10 CENTS PAY NO MORE

Chicago Sunday Tribune

THE WORLD'S GREATEST NEWSPAPER

FINAL

VOLUME XCV. NO. 45 [REG. U. S. PAT. OFFICE. COPYRIGHT 1936 BY THE CHICAGO TRIBUNE.] NOVEMBER 8, 1936. A * PRICE TEN CENTS

MADRID MAKES LAST STAND

STOCKHOLDERS IN DAWES BANK LOSE 14 MILLION

RFC Wins Suit on Panic Loan.

Judge James H. Wilkerson of the United States District court yesterday announced a decision holding 3,500 stockholders in Illinois of the defunct Central Republic Bank and Trust company, the bank once headed by Gen. Charles G. Dawes, liable for the payment of approximately $14,000,000 to the Reconstruction Finance corporation.

The award, made by the judge in an eighty page decision, is based upon the stockholders' liability for a part of the $90,000,000 loan made by the RFC in 1932 to save the Dawes bank from crashing during the bank panic. Under the law the stockholder is liable for assessment on the par value [$100] of his stock. In the case of the Dawes bank the par value of all stock is $14,000,000.

RFC Plans More Suits.

The decision directly affects only the Illinois stockholders of the bank, although RFC attorneys announced that as a result of the decision they will start suits against an additional 1,500 stockholders of the defunct bank, who are outside the jurisdiction of Judge Wilkerson's court.

Attorney O. John Rogge, who with Attorneys John L. Hopkins, Harold Rosenwald, and Floyd M. Rett, headed the battery of counsel for the RFC, said that now that the RFC has won its first step in collecting from the stockholders, he will ask Judge Wilkerson when he enters his final decree to assess an approximate $1,400,000 in interest, at the rate of 5 per cent yearly since the suit was filed Nov. 19, 1934. Some of the 272 lawyers representing the stockholder interests said they would appeal the verdict to the Circuit Court of Appeals.

The Story Behind the Loan.

The trial of the suit, which took almost three months, brought out during the testimony the story behind the RFC loan to the Dawes bank, which became a national issue during the 1932 presidential election.

Gen Dawes, Vice President of the United States in the second Coolidge administration, was chairman of the RFC during the early months of 1932 under President Hoover. He resigned in June, 1932, and hurried home to take the helm of the tottering bank. Fifteen days later the $90,000,000 loan was made.

The bank at the time was a bank for banks; 755 of its 105,000 depositors were country banks, and they in turn held deposits from 21,000 smaller banks, or an estimated total depositor list of millions of persons.

Old Charges Heard at Trial.

President Hoover said during the 1932 campaign that the loan was made "for the welfare of the entire middle west."

The charges made at the time were reechoed at the trial and Judge Wilkerson in one part of his opinion cleared the directors and officers of the bank of any wrongful intent. He said:

"A consideration of the facts as they are stated in the findings shows, in my opinion, that the directors acted in good faith and in the honest belief that the course adopted was in the interest of both stockholders and directors. In the face of the evidence in this record the charge of fraud and misconduct now aimed at the directors of the bank and those who aided in the readjustment of its affairs cannot be sustained."

Decision Clears Gen. Dawes.

Judge Wilkerson gave Gen. Dawes a personal clean bill of health in the following language:

"There can be no doubt upon this record as to the good faith of the representation by Gen. Dawes. The bank was later obliged by heavy expenses and interest charges to change its plan for the protection of its depositors."

After the Dawes loan the bank again found itself in trouble and in Oct. of 1932 the officials decided to form a new and smaller institution, The City National Bank and Trust Co., which took over the Central Republic's deposit liabilities. The new institution opened the day the last $50,000,000 of the RFC loan came through.

No Claim on New Bank.

The government attorneys said the RFC had no claim against the new bank for the $50,000,000 because the loan was made to the old one, and that there was no unfair enrichment of the new bank by this transfer, since

[Continued on page 13, column 1.]

FOOTBALL SCORES

Northwestern, 26; Wisconsin, 18.
Ohio State, 44; Chicago, 0.
Minnesota, 52; Iowa, 0.
Indiana, 9; Syracuse, 7.
Pennsylvania, 27; Michigan, 7.
Fordham, 15; Purdue, 0.
Navy, 3; Notre Dame, 0.
Yale, 14; Brown, 6.
Army, 54; Muhlenberg, 7.
Pittsburgh, 34; Penn State, 7.
Harvard, 65; Virginia, 0.
Dartmouth, 20; Columbia, 13.
Michigan State, 7; Temple, 7.
Princeton, 41; Cornell, 13.

[Details on sport pages.]

NEWS SUMMARY

of The Tribune [And Historical Scrap Book.] Sunday, November 8, 1936.

A review of the week's news in city, nation and abroad will be found on Pages 11 and 12 of Part 2.

FOREIGN.

Madrid barricades streets as rebels storm through suburbs to edge of city. Page 1.

Socialist government of Spain set up in Valencia after cabinet flees Madrid; Bank of Spain gold moved to Cartagena. Page 1.

Word picture of Gen. Francisco Franco, Spain's Fascist leader, is presented. Page 3.

Two thousand "hunger marchers" reach London to protest against reduction in dole. Page 6.

Nazi constitution to be proclaimed Jan. 30; wipes out the last remnants of the republic. Page 13.

Former Kaiser Wilhelm publishes book on the Gorgons, the three fabled sisters. Page 13.

Mrs. Simpson makes first public appearance since her divorce by attending London opera. Page 18.

LOCAL.

Stockholders in Dawes bank are ordered to pay $14,000,000 as RFC wins suit over panic loan. Page 1.

Mayo doctor says that tight collars pinch blood vessels and cause the appearance of epileptic attacks. Page 12.

Engineers complete plans for construction of limited outer drive system from Irving Park boulevard to South Chicago. Page 14.

Armistice commemoration begins today in churches; principal lay ceremonies to be Wednesday. Page 20.

DOMESTIC.

Secretary of State Hull and other delegates get away for Pan-American congress after ship is delayed for ten hours by strike. Page 1.

Father Coughlin bids farewell to radio audiences and withdraws from participation in political arena. Page 1.

Charles [Chic] Sale, veteran screen and stage comic, dies at the age of 51. Page 3.

Insull art collection brings $120,000 in spirited bidding at sale. Page 20.

WASHINGTON.

Roosevelt sends greeting to all American nations; urges them to show way to lasting peace. Page 8.

Forthcoming White House social season will be rush between Jan. 2 and Feb. 9. Page 9.

Navy has advanced its full strength objective in last year, says Secretary Swanson in report. Page 17.

SPORTS.

Cardinals come home to meet Eagles at Wrigley field. Part 2, Page 2.

Chicago's 36th international bike race opens tonight. Part 2, Page 4.

Wake of the News. Part 2, Page 5.

Mooseheart enters junior finals of soccer tournament. Part 2, Page 8.

EDITORIALS.

The Next Great Plague to Go; The Republican Party; Nearing the Goal; Purging the German Mind. Page 16.

FINANCE, COMMERCE.

Review of the week's news in business and finance. Part 2, Page 13.

TVA loses motion to avoid test of legality. Part 2, Page 13.

Court stays collection of gas rate increase. Part 2, Page 13.

Boost in dividends and wages to aid holiday trade. Part 2, Page 13.

Stocks resume upward surge; autos and metals lead. Part 2, Page 13.

Three more big steel companies increase wages. Part 2, Page 13.

Corn reaches new high; part of upturn canceled. Part 2, Page 15.

U. S. Chamber of Commerce finds steady business gains. Part 2, Page 15.

FEATURES.

Death notices, obituaries. Page 22.

Day by day story of the Experimental farms. Part 5, Page 8.

Crossword puzzle. Part 6, Page 4.

Part 2—Sports; markets; real estate; automobiles.

Part 3—Metropolitan; radio news.

Part 5—Classified ads.

Part 6—Fashions; clubs; patterns; society.

Part 8—Society; travel and resorts.

Rotogravure—Ten pages.

Graphic section—Stage and screen; music; illustrated news and feature articles; "True Lovers' Knot," serial by Rupert Hughes.

Comic section—Twelve pages.

STRIKE DELAYS HULL PARTY'S SHIP TEN HOURS

New Peace Efforts on West Coast.

New York, Nov. 7.—(AP)—After being delayed ten hours by the seamen's strike, the United States delegates to the inter-American peace conference at Buenos Aires sailed tonight for South America on the Munson liner American Legion.

The liner, which was scheduled to sail at 2 p. m., cleared quarantine at 9:48, after riding at anchor off the Statue of Liberty since midafternoon.

The delegates, headed by Secretary of State Cordell Hull, were aboard when the vessel left her pier and pulled out in the bay to await the recruiting of six additional members of the crew. As soon as the crew was obtained the liner sailed.

Hear Roosevelt Speech.

The American Legion obtained four of the needed men from the incoming steamer Walter D. Munson.

During the long wait at quarantine, the American, Mexican, Haitian and Salvadorean delegations passed the time listening to the peace conference broadcast over the radio. Among the speeches they heard was President Roosevelt's.

Secretary Hull and his party had boarded the American Legion a half hour before the time set for sailing. They arrived at the Munson Line's north river pier in a motorcade of six cars, accompanied by a police escort. The boat had 150 other passengers.

In his cabin, Secretary Hull issued this statement:

"I have been too busy with foreign affairs to give it much attention. I did not know that this ship might be affected by any strike trouble."

The ship anchored off Bedloe's Island for ten hours to complete the crew, as the United States shipping commissioner instructed the vessel's master to hold a fire and boat drill before heading out to sea, so as to familiarize the new men with their stations.

One Halted; Another Sails.

Unable to obtain a full complement of sailors to replace strikers, officials of the New York and Cuba Mail Line canceled the sailing of the Oriente, scheduled to leave for Havana at noon. The ship had 87 passengers aboard when the sailing was canceled. The Grace liner Santa Elena was delayed 2 hours to complete its crew. The ship is bound for San Francisco with 151 passengers, including United States Senator Ralph O. Brewster of Maine.

The liner American Merchant of the American Merchant Line, a subsidiary of the International Mercantile Marine, which sailed at 10:30 o'clock Friday night, six hours late, still was anchored off the Statue of Liberty tonight unable to recruit a full crew.

Strike Leader Joseph Curran said Secretary Hull "must have known something about the strike" because, he declared, it was discussed at a recent cabinet meeting.

Up at Cabinet Session.

"After the intense campaign for safety at sea carried on by the government," Curran said, "we find it fairly difficult to believe that the government really has any interest in the safety at sea program when one of its most prominent cabinet officials will sail on a liner that is manned by incompetent men and men that will doubtlessly endanger the lives of the passengers."

Strike attempts in Boston continued

[Continued on page 8, column 2.]

LAST CHANCE
TO START THE FASHION PARADE DOLL CUT-OUTS
$17,500 IN PRIZES
Including BIG CASH AWARDS
and 50,000
Latest Parisian Style Dress Patterns!
SEE PAGE 1 of WOMAN'S SECTION

THE INQUIRING REPORTER

He asks: "Do you think presidential campaigns are too long?"

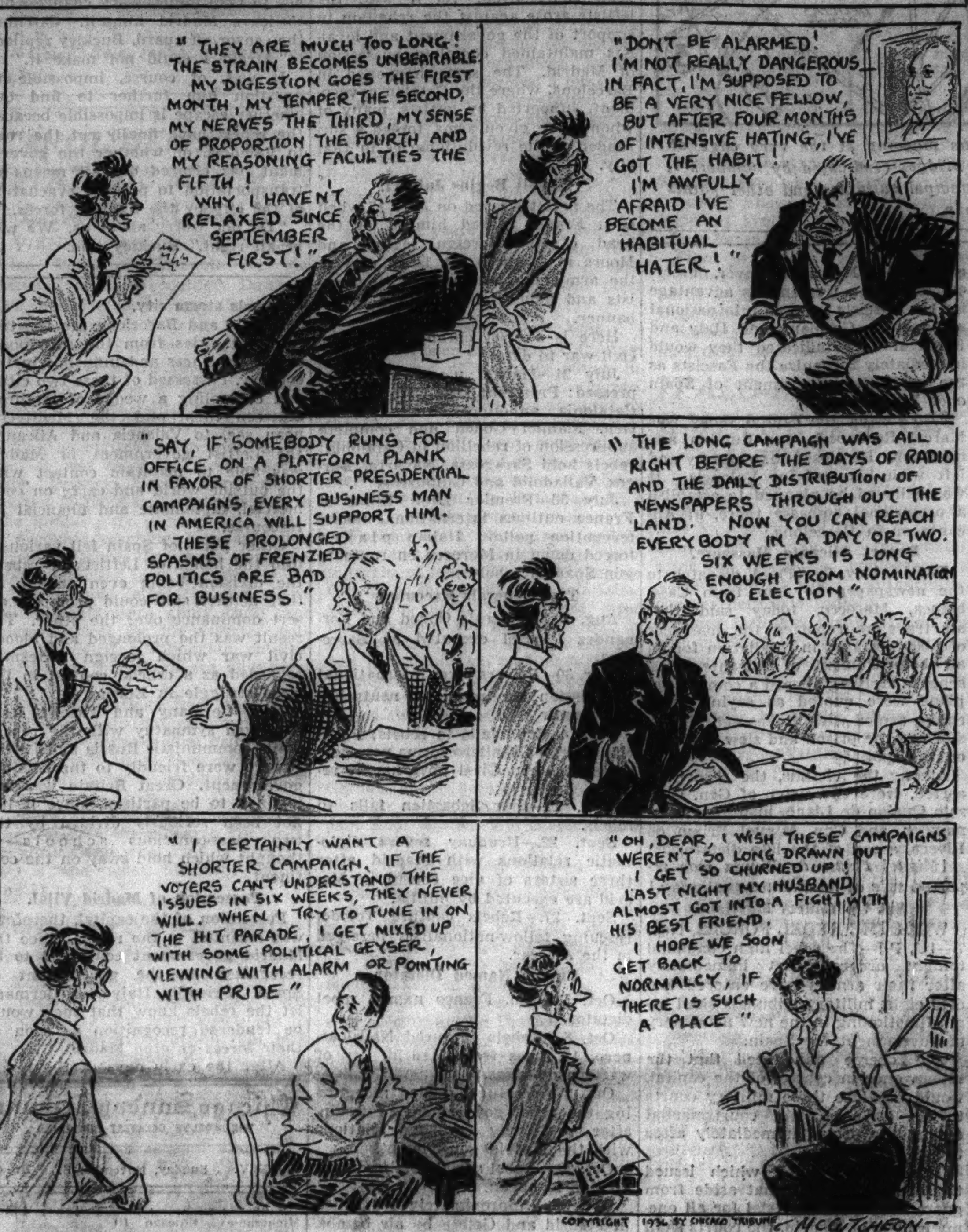

JUSTICE STONE IS ILL; WON'T JOIN SUPREME COURT OPENING DAY

Washington, D. C., Nov. 7.—[Special.]—Justice Harlan F. Stone will not return to the bench of the Supreme court Monday when several New Deal cases are argued, Mrs. Stone revealed today in an announcement issued at the court.

Mr. Stone has been absent from the bench since Oct. 13. His condition has not been regarded as serious, but was such as to prevent his immediate return. Mrs. Stone's announcement reads:

"Mr. Justice Stone has had an attack of bacillary dysentery of the Flexner type. He is now greatly improved, but his convalescence will necessarily be of some duration."

Justice Stone's absence, it was said at the court, would not prevent his casting a vote in the decision on cases in which he does not attend the argument. It was recalled that Justice Sutherland wrote the controlling opinion in one of the last term's outstanding cases, although he attended court during little of the argument.

THE WEATHER

SUNDAY, NOVEMBER 8, 1936.

[Chicago Daylight Time.]

Sunrise, 7:32; sunset, 5:36. Moon rises at 3:15 a. m. tomorrow. Venus and Jupiter are evening stars. Mars is a morning star. Saturn is a luminary of the night.

CHICAGO AND VICINITY: Possibly light snow or rain; slightly colder Sunday; moderate shifting winds; fair Monday with rising temperature.

ILLINOIS: Mostly cloudy and somewhat colder; possibly light rain or snow north portion Sunday; Monday generally fair; rising temperature central and north.

TRIBUNE BAROMETER.

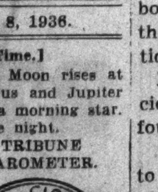

TEMPERATURES IN CHICAGO

MAXIMUM, 7 A. M. 46
MINIMUM, 1 A. M. 39

3 a. m....41	Noon....44	8 p. m....41
4 a. m....43	1 p. m....43	[Unofficial]
5 a. m....42	2 p. m....42	9 p. m....41
6 a. m....45	3 p. m....42	10 p. m....41
7 a. m....46	4 p. m....42	11 p. m....40
8 a. m....46	5 p. m....41	Midnight ..40
9 a. m....45	6 p. m....41	1 a. m....39
10 a. m....45	7 p. m....41	2 a. m....39
11 a. m....45		

For 24 hours ended 8 p. m., Nov. 7:

Mean temperature, 43; normal, 44; excess for November, 6 degrees; excess since Jan. 1, 18 degrees.

Precipitation, trace; excess for November, .08 of an inch. Total since Jan. 1, 26.74 inches; deficiency since Jan. 1, 2.32 inches.

Highest wind velocity, 18 miles an hour from the northeast at 12:29 p. m.

Barometer, 8 a. m., 30.35; 8 p. m., 30.29.

November 8, 1935:

Maximum temperature, 58; minimum, 41; mean, 50; clear; precipitation, none.

[Official weather table on Page 23.]

Coughlin Quits Air and Retires from Politics

Detroit, Mich., Nov. 7.—[U.P.]—Father Charles E. Coughlin tonight announced his withdrawal and that of the National Union for Social Justice from the nation's political scene.

In what he promised would be his last radio appearance, the famed opponent of the New Deal disclosed suspension of all activities by the National Union for Social Justice and said that, as its head, he was withdrawing from "all radio activity in the best interests of all the people."

This action, the radio priest said, was a direct result of last Tuesday's presidential election in which the Roosevelt administration swept the nation.

Finds Union "Discredited."

"The National Union, as a result of this presidential election, is thoroughly discredited in the face of the tremendous vote of confidence which Mr. Roosevelt obtained," Father Coughlin said. "Therefore our organization ceases to be active.

"I simply mean that after it has borne the heats and the burdens of the day, it is high time for the National union to sleep."

In a calm recital of the future policies of the National union which he founded, the radio priest announced:

"The National union will continue to differ with the President's method of obtaining money and with his outmoded policy of pay-while-you-workism for labor. . . . Nevertheless . . . it will neither praise nor condemn.

In Interest of All.

". . . So far as the National union is concerned, Mr. Roosevelt may go to the extreme left or to the extreme right. . . .

"Many times I have said that I am not important, but that the principles I uphold are important. . . . Thus, I am hereby withdrawing from all radio activity in the best interest of all the people.

"The newspaper which I have established and which is known as Social Justice, I will continue to publish, thereby keeping contact with at least a few of you. In bidding farewell to the radio audience and to you, I repeat that the National union is not dead. It merely sleeps."

Mindful of reports that his political activities had evoked criticism from both his own bishop, the Rt. Rev. Michael J. Gallagher of the Detroit diocese, and from the Vatican at Rome, Father Coughlin said:

". . . I do not wish to leave the impression that either my own Bishop Gallagher or his superiors at Rome have had anything to do with the decision which I am making tonight. This afternoon I told my bishop what I am telling you now.

"His stout heart was saddened because of my decision. This decision will come as a shock, not only to Bishop Gallagher but to every other clergyman, both here and abroad."

Ten Years on Radio.

Coughlin's announcement came almost ten years after he had broadcast his first sermon from a tiny white board chapel in Royal Oak.

Coughlin's final address to the National union, which he estimated at one time to be 9,000,000 strong, was made from a small studio in a Detroit radio station.

Other sermons were delivered on Sunday from the new Shrine of the Little Flower, a $750,000 structure of limestone in suburban Royal Oak which was completed this spring a short while after the original shrine had been burned to the ground.

"My conscience is clear," Coughlin continued. "I have fought a fight as a soldier. . . . The fight is not lost even though the battle has not been gained."

TAR KETTLE BURSTS; BURNS 13 CHILDREN AND MUSIC TEACHER

Gassaway, W. Va., Nov. 7.—(AP)—A big cauldron filled with boiling tar exploded in the center of a group of children today, burning 13 of them. Physicians said two of them and their music teacher may die.

The youngsters, going home from music lessons, had gathered about the big cauldron, being used by WPA workers to heat tar for a road repair job. The tar had caught fire and attracted the children. The blast shattered the kettle and sprayed the tar on them.

Their music teacher, Mrs. Earl Lough, who attempted to extinguish the children's blazing clothes, was burned critically. Physicians at Charleston resorted to transfusions in an effort to save her life. Those whose condition is serious are:

Eva Mae Mullens, 13; Jack Harrison, 14; Harry Isenhart, Carl Bosley, Patricia Hitchcock, Hazel Hitchcock, Charles Coulter.

Campaign Echo: Girl, 3, Swallows a Party Button

Margie Kent, 3 years old, 6211 Justine avenue, was recovering in St. Bernard hospital last night after Drs. Elmer Hagens and Benedict Aron had succeeded in removing a campaign button which the child had swallowed and which had lodged in her throat.

BARRICADES STREETS AS REBEL SHELLS HIT CITY

Franco Expects to Take Capital of Spain Today.

BY HENRY BUCKLEY.
[Chicago Tribune Press Service.]

MADRID, Nov. 7 (8:45 p. m.) (By telephone to Paris.)—Despite the desperate battle which has been raging on the outskirts of Madrid for the last four days and the departure of the government to Valencia, on the Mediterranean coast, the loyalist forces still were holding the capital tonight with every apparent intention of making it a house to house fight. The rebels have gained a foothold in the outskirts of the city and hope to complete the occupation of Madrid tomorrow.

Streets Barricaded.

A loyalist counterattack against Carabanchel, a suburb southwest of the city, backed up by artillery and aviation, continued throughout the day.

In Madrid itself, where 150,000 men were mobilized to mount barricades, if necessary, and where street demonstrations urging all citizens to arms were held, the only evidence of the bloody struggle was the steady roar of government artillery, including a battery of big guns recently brought up. No rebel planes were seen over the city during the day.

Junta Rules City.

Premier Francisco Largo Caballero left by automobile over the Valencia road last night, followed at intervals by other ministers, likewise traveling in motor cars. Before leaving, the government turned the civil and military administration of the city over to a junta of eight men, headed by Gen. José Miaja.

Premier Caballero gave Gen. Miaja, who is 58 years of age and is a former war minister in the Spanish government, full authority to take whatever steps he deems necessary to defend the capital. Gen. Sebastian Pozas will assist Gen. Miaja as commander of the defense forces.

Field headquarters for the Socialist general staf were established at Tarancon, about 50 miles southeast of Madrid.

All workers' organizations and political parties belonging to the Popular Front are represented in the junta, thus indicating that the defenders of Madrid are planning for a long siege and have no idea of evacuating the city.

Shells Fall in Madrid.

The first rebel shells to fall in Madrid proper arrived at 4 a. m. today. One landed on a house in the city's main street, the Gran Via, wounding three persons and creating panic.

This correspondent and a handful of other foreign correspondents now marooned in the beleaguered capital will continue telephoning news as long as the telephone is open. When the foreign legionnaires and the Moors start entering the city we, with other Americans and persons of other nationalities, will take refuge in the American, British, and other embassies.

Rebels Await Zero Hour.

LEGANES, Spain, Nov. 7.—(AP)—The Spanish Fascists tonight awaited the signal to fall upon Madrid as they commanded the approaches of four bridges across the Manzanares river only a few hundred yards from the capital's city limits.

Rebel leaders said that if the bridges remained intact in the morning it was possible for their forces to enter Madrid tomorrow.

The Fascists in their attacks today swept aside the resistance of the Socialists like a heavy wind scattering leaves.

As night fell they were in control of the approaches to the Princesa, Toledo, Segovia, and Vallecas bridges into the capital.

Rebel leaders feared the Socialists might dynamite the bridges, delaying their advance.

Battle in Royal Park.

While the center columns of the Fascist forces drove ahead for the bridges, columns under Col. Handsche Castejon, Gen. José Asencio, and Col. Juan Yague, preceded by tanks, raced through

WAR GOES ON, CABINET CRIES FROM VALENCIA

BY EDMOND TAYLOR.
[Chicago Tribune Press Service.]

PARIS, Nov. 7.—The first news from the new capital of Spain—that established in Valencia by the loyalist government which left Madrid last night—reached here by telephone today. In the presence of newspaper correspondents, whom he had summoned, Luis Araquistain, Spanish ambassador to Paris, called up Valencia from the embassy and talked with his brother-in-law, Julio Alvarez del Vayo, Spanish foreign minister.

According to Araquistain, Del Vayo said that all the ministers had arrived safely in Valencia, had held their first cabinet meeting there this afternoon, and were engaged in raising an army to go to the relief of Madrid.

"It is only now that the war is really commencing, as far as we are concerned," Araquistain declared.

He then gave out a long official statement, transmitted from Valencia, announcing the government's determination to carry on the war more energetically than ever and expressing confidence of eventual victory. The move to Valencia, the statement declared, was motivated by the necessity of supervising military operations on all fronts with more "objectivity and efficiency" than would be possible in Madrid, owing to the proximity of that city to the front.

The statement pleaded with the powers to lift the embargo on war materials for the government and warned foreigners who have been giving the Spanish rebels supplies on credit that Gen. Francisco Franco, rebel commander, will never be able to honor his financial engagements.

"The rebels will never get one gram of the national gold reserve," the statement said. "Rather than turn over any of this treasure to them we would sink it in the ocean."

This is no idle threat. The entire gold reserve of the Bank of Spain has been transported from Madrid to Cartagena, on the southeast coast of Spain.

Despite the note of forced optimism in the government's communique, it seems that Gen. Franco's situation is much less brilliant than it appears on paper. Doubtless only a miracle can save Madrid now, but victory may prove too costly to Gen. Franco. He has a very well equipped and well officered army, but it is pitifully small for the job it has to do.

Although all other fronts have been stripped to the danger point, Gen. Franco at the present moment has not over 20,000 men around Madrid, according to the most reliable estimates. His losses have been enormous.

What Gen. Franco was counting on to win the war was the complete demoralization of the loyalist militia before Madrid. His mass tank attacks did demoralize the loyalists for a moment, but they rallied and Gen. Franco's hopes for the bloodless capture of Madrid were dashed. If the loyalists continue to hold out for another week or so, it will begin to look as if Gen. Franco has won a battle but lost a war.

the Casa de Campo extensive former royal park on the right [west] bank of the Manzanares river.

Fighting in the wooded areas of the former royal domain marked the socialists' last stand in this sector.

Through a shifting curtain of steel laid down by insurgent batteries of six inch guns, the socialists wavered and fled. They resisted only on the extreme left and right wings, where they counter attacked fiercely, but were quickly repulsed.

Fascist leaders said only one more signal remained to be given and their mechanized army would roll ahead to take by force the Spanish capital.

Fight In Cold Rain.

The troops fought today under a cold rain which was driven by a high wind.

From the rear, the artillery fire of insurgent batteries reverberated into the front lines as shells were poured into the socialist militiamen just outside of the capital.

The sky at times seemed full of airplanes. Some of the crafts were insurgent bombers dropping their cargoes of explosives over the socialist lines under the protection of fleet pursuit planes. Others were socialist pursuit ships trying to drive off the bombers or send them crashing to earth.

The Fascists said they shot down two socialist pursuit planes, while on the ground they said they captured three tanks.

Troops Pack Roads.

Roads leading toward Madrid were packed with Foreign Legionnaires and Moors marching to the front.

As they marched forward socialist artillerymen occasionally dropped shells among them—but most of them were duds.

The main attack centered around the vast military camp in the Carabanchel area. There the insurgents claimed the capture of the aviation school barracks, the military radio station with its four lofty towers, and an infantry encampment.

Rebels Deny Madrid Is Taken.

GIBRALTAR, Nov. 7.—(AP)—Gen. Gonzalo Queipo De Llano, rebel leader, in a broadcast from Seville tonight said Fascist troops would enter Madrid tomorrow, and that the insurgents were in command of key bridges leading into the capital.

"It is rumored our troops have entered the capital," De Llano said. "The truth is they have captured the bridges over the Manzanares, but though this is not yet official they will undoubtedly enter the city tomorrow."

De Llano said a new proclamation had been dropped over Madrid by insurgent aviators, warning inhabitants that public buildings henceforth will be military objectives and subject to bombardment.

"Women and children should leave the fighting zone as well as all noncombatants," he added.

De Llano announced that the Jaca radio station had been fined for giving out "false news" of Madrid's capture by the Fascists.

Guarantee Against Pillage.

MADRID, Nov. 7.—(AP)—Guarantees against pillage and crime during the crucial moments of defense of the capital were issued tonight by the defense council which took over jurisdiction after the Socialist cabinet fled to Valencia.

Gen. José Miaja, heading the defense régime, announced that "the government is confident its forces will uphold law and order in these crucial moments while the fighting forces will continue to resist invasion and work for defeat of the enemy.

"Measures will be employed to prevent any attempt at pillage or sacking and any other form of crime will be severely punished.

"The civil population must be willing to undergo any form of privation rather than take advantage of the situation for selfish purposes while our troops are fighting at the front.

"I expect loyal coöperation from every one. There shall be no retreat. On the contrary, the militia will continue to fight until the enemy is conquered."

Refugees Pour Into City.

Throughout the city reinforcements were rushed to garrisons and barricades were erected at strategic points. Desperate Socialist soldiers used sandbags, paving stones, bundles of newspapers and virtually anything they could obtain to build blockades against the projected rebel entry.

A never-ending stream of refugees flowed into the city from nearby war zones, adding to the confused situation in the capital. Authorities requisitioned unoccupied houses and basements or apartment buildings for dormitories for women and children driven from their homes by the artillery and aviation bombardment.

An official announcement over the government radio station instructed all apartment building superintendents to report vacancies in their buildings for possible use by refugees.

Throughout the capital terrified residents were asking this question: "Will the Moors kill us all?"

A portion of the city's population began a hasty exodus for the eastern seaports. They feared the fall of the capital, already suffering a severe food shortage, would mean starvation once the enemy gained command of the city's dwindling food supply.

Little enough was left. For weeks the city has been on strict rations. Milk was saved for babies. There was not much of that.

At hotels, restaurants, and cafés waiters greeted with shrugs patrons seeking breakfast this morning.

"Nothing," they said.

The government had requisitioned all cooked food for soldiers fighting at the front.

A member of the Scottish ambulance force, ministering to Socialist wounded, warned of the imminent danger of disease as well as hunger. Almost primitive hygienic conditions, he said, created a constant threat of a typhoid outbreak.

Fight Will Go On.

The news that Premier Largo Caballero had decided to flee Madrid was coupled with a statement in informed quarters that this did not mean the war was ending. It will be carried on with renewed vigor by the Socialist government, with headquarters at Valencia.

From there, officials said, the Socialist régime will change rôles with the Fascists—driving from the south, as the Fascist insurgents have done, while the Fascists resist from the north. The fronts will be almost exactly reversed.

With the collapse of the socialist command in Madrid, however, observers forecast a tremendous advantage for the Fascists from an international standpoint. Germany and Italy and Portugal have indicated they would immediately recognize the Fascists as the authentic government of Spain once Madrid falls.

Also fleeing the capital today was Marcel Rosenberg, the Russian ambassador. He closed his embassy and left with his staf for Valencia. It was believed he planned to establish a provisional embassy there, at Alicante or in Barcelona.

Report Alicante Massacre.

PARIS, Nov. 7.—(AP)—A dispatch to the newspaper Le Jour from Casablanca, Morocco, today said that air travelers reported the massacre of 1,000 hostages in retaliation for an air bombardment of Alicante. Passengers arriving aboard a commercial plane were quoted as saying anarchists, armed with knives and pistols, stormed the prison and slew hostages on the spot.

Among the victims, the report asserted, were the sister of Gen. Gonzalo Queipo de Llano, insurgent commander, and Gen. Miguel Primo de Rivera, a son of the late dictator.

[*Miguel Primo de Rivera was reported safe at Salamanca yesterday.*]

Set Up Courts Martial.

WITH THE REBEL FORCES, Nov. 7.—[U. P.]—The rebel high command tonight ordered that immediately after their armies have entered Madrid eight military tribunals shall begin functioning in the new machinery of government for Spain.

The decree announced that the rebels, once in control of the capital, would organize these military courts to act as permanent courtsmartial during the period immediately after the fall of the city.

The Burgos Junta, which issued the decree, stressed that aside from guarantees of public trial for all enemy leaders at Madrid, the courts shall act promptly and with "exemplary military justice."

Gen. Francisco Franco, head of the insurgent movement, appointed in his first official act Commander Manuel de Mendivil as the new governor of Guinea, in West Africa.

THE BATTLE FOR MADRID

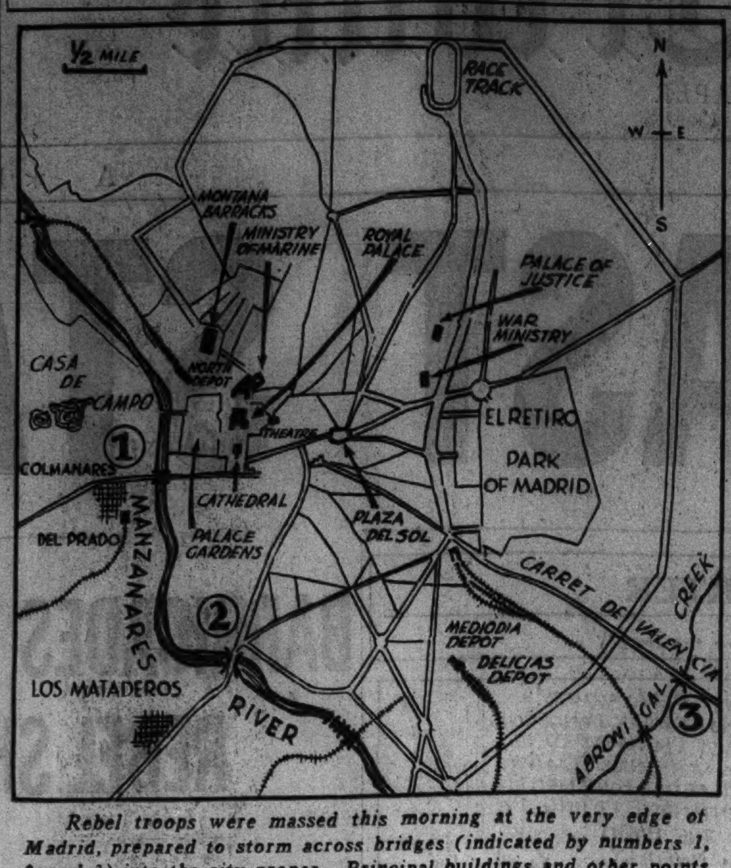

Rebel troops were massed this morning at the very edge of Madrid, prepared to storm across bridges (indicated by numbers 1, 2, and 3) into the city proper. Principal buildings and other points in the city are indicated on the map.

AMERICANS IN MADRID URGED TO TAKE REFUGE WITHIN U. S. EMBASSY

Washington, D. C., Nov. 7.—(AP)—The American embassy at Madrid reported to the state department tonight that every effort was being made to bring to the embassy all Americans in the city who wish to go there.

Eric C. Wendelin, third secretary, who has been in charge of the embassy since Ambassador Claude G. Bowers fled to safety in France, telegraphed at 5 p. m. [Spanish time], that there was a considerable number of American nationals then in the embassy, where they had sought protection.

Wendelin estimated that possibly 150 persons might seek refuge in the embassy building. He said there was sufficient food in the embassy for that number of persons for three weeks.

At present, Wendelin reported, 92 native continental Americans, of whom 34 are of Spanish parentage, are registered at the American consulate in Madrid. In addition there are nine naturalized American citizens, 35 Porto Ricans, and 30 Philippine citizens.

REBELS AT GOAL AFTER NEARLY 4 MONTHS OF WAR

History of Fascist Revolt in Spain Traced.

Madrid, city of more than 1,000,000 persons, was the focal point of the Fascist revolt since its inception last July, nearly four months ago.

The rebels, led by Gen. Francisco Franco and his associates, originally planned a swift coup which would bring the capital of the republic under their domination immediately.

Had the strategy worked, it is probable that the revolt would have been short lived. As it was, the leftists arose against the rebellion in support of the government and loyalists maintained complete possession of Madrid. The same happened in Barcelona, where the Catalan government, supported by leftists, many of whom were given arms, forced a surrender of the revolutionaries in that city.

Revolt Begins July 17.

The revolt started on July 17 when Gen. Franco placed himself at the head of the foreign legion and Moors in Morocco. A large part of the army, big landowners, monarchists and industrialists flocked to his banner.

Here is a brief chronology of the civil war to date:

July 21—Madrid uprising suppressed: President Luis Companys of Catalonia announces surrender of Gen. Manuel Goded and complete suppression of rebellion in Catalonia; rebels hold Saragossa, Navarra, Burgos, Valladolid and Guipuzcoa.

July 30—Premier Leon Blum of France outlines international nonintervention policy; Italian planes forced down in Morocco en route to join Spanish rebels.

Two Generals Executed.

Aug. 12.—Generals Goded and Fernandez Burriel executed at Barcelona.

Aug. 30—Powers form international commission to regulate neutrality agreement.

Sept. 4—Irun falls to rebels; Francisco Largo Caballero forms new government when Giral government resigns.

Sept. 12—San Sebastian falls to rebels.

Sept. 22.—Uruguay severs diplomatic relations with Madrid after three sisters of vice consul in Madrid are executed by militia.

Sept. 27.—Rebels capture Toledo, rescuing fellow-nationalists beseiged in the Alcazar.

Franco Named Dictator.

Oct. 1.—Gen. Franco named rebel dictator.

Oct. 8.—Rebels captured Navalcarnero, 17 miles from Madrid, key of western defenses.

Oct. 27.—Portugal denied recognizing the rebel government of Spain, after previously severing relations with the Madrid government.

Oct. 29.—Rebel aerial bombardment of Madrid began.

Oct. 30.—Approximately 150 killed in Madrid and Getafe by air bombs.

Nov. 4.—Largo Caballero revises cabinet.

Nov. 5.—Rebels began first artillery bombardment of Madrid.

Nov. 6.—Rebels four miles from Madrid.

Nov. 7—Madrid government flees as rebels storm city.

Madrid and Barcelona are the two foremost cities from the standpoint of size, business and influence in the country. Possessed of these two cities and controling a wedge of territory between them and the Mediterranean sea, to Valencia and Alicante, the Leftist government in Madrid was able to maintain contact with the outside world and carry on commercial, diplomatic and financial intercourse.

Other parts of Spain fell variously into the hands of Leftists or rebels, the division being even enough so that neither side could promptly assert dominance over the other. The result was the prolonged and bloody civil war which foreign statesmen regarded as a crucial contest in the class struggle in Europe.

Nazi Germany and Fascist Italy displayed sympathy with the rebels, while communistic Russia and Leftist France were friendly to the existing government. Great Britain was less inclined to be partisan, since it has not been seriously divided by the two class-conscious schools of thought which hold sway on the continent.

Possession of Madrid Vital.

Possession of the capital, therefore, was essential to the rebels, since the Madrid government continued to be recognized as the government of Spain. Friendly Italy and Germany let the rebels know that they would be tendered recognition as soon as their forces entered Madrid.

After the early days of the revolt following the suppression of the rebels in Madrid and Barcelona and the execution of their leaders, the rebels were in a precarious position. They dominated Morocco, the Balearic and Canary Islands, and established a foothold along the southern fringe of coast around Cadiz and Seville. Another stronghold of the rebel forces was in Saragossa. Rebels and loyalist areas were spotted elsewhere about Spain.

From a situation in which the rebels seemed to face a collapse of their cause, they gradually extended their lines, established communications between the various areas under their control, and began a drive to possess the entire country.

The rebels had one important advantage—their troops. While inferior in numbers to the loyalists, they were trained soldiers, including African Moors, possessing better equipment.

TRIBUNE MAN STICKS TO THE LAST; REFUSES TO FLEE FROM MADRID

[Chicago Tribune Press Service.]

PARIS, Nov. 7.—Henry Buckley, THE CHICAGO TRIBUNE's Madrid correspondent, at 8:45 p. m. today [3:45 p. m. Chicago time] gave to the world the latest news of the situation in Madrid while a censor listened alertly at his elbow. Buckley is one of the handful of foreign correspondents who have chosen to remain in the Spanish capital, which is no longer considered safe enough for the government or diplomatic corps.

Speaking in strictly limited time, Buckley was able to transmit only the most vital items of news. It was perhaps the last telephone call he or any other Madrid correspondent will make from the capital.

Evidence that the loyalists mean to make a stand was furnished by Buckley when he was urged by the Paris correspondent of THE TRIBUNE not to take unnecessary chances, but to leave Madrid himself. Catching the censor off guard, Buckley replied: "Afraid I could not make it."

It was, of course, impossible to question him further to find out whether escape is impossible because the rebels have finally cut the road to Valencia, or whether the government has cleared out all means of transportation to prevent evacuation of the city by the fighting forces.

"Do not worry about us. We will be all right," Buckley said.

Chicago Sunday Tribune
THE WORLD'S GREATEST NEWSPAPER
Vol. XCV. Sunday, November 8. No. 45.
Published weekly at Tribune Tower 435 N Michigan-av Chicago Ill
The Tribune company publishers.
MAIL SUBSCRIPTION PRICES.
Mail subscription prices in Ill. [outside of Chicago] Ind. Iowa Mich. and Wis.: Daily with Sunday one year $12.50
Zones 3 and 4 in states other than Ill. Ind. Iowa Mich. and Wis.—Daily $7.50 per year, and foreign Daily $12.50 per year.
Entered as second class matter Aug. 12, 1903, at the postoffice at Chicago under act of March 3 1879
Zones 5 and 6 inclusive Canada Mexico

GERMANS MUST EAT STEWS OF CABBAGE TODAY

[Chicago Tribune Press Service.]

BERLIN, Nov. 7.—"Eat cabbage!" This order was issued for tomorrow, the second roastless Sunday of the winter when every German family must eat stew and donate the money saved on the stew to the poor. The press and radio have appealed daily to housewives and innkeepers to serve cabbage, delivering long explanations of the superlative qualities of this vegetable. Twenty-three soup kitchens will be opened througnout Berlin so that the rich and poor may share cabbage stew.

To increase the nation's meat supply each household must be equipped with a special "fodder can" for kitchen garbage to be used to fatten hogs on special farms, the newspaper Der Angriff said. A special organization will be developed for the 'collection, transport, and treatment of garbage to be used as fodder."

Hitler Youth has been drafted to collect old materials. The youths must concentrate on the collection of old objects containing metals. They must abstain from collecting rags, paper, and iron, which are reserved for Aryan junk dealers. Post offices have put up boxes for the collection of old tooth paste tubes and similar scrap metal.

Italian Crown Princess Expects Baby in January

[Copyright: 1936: By the New York Times.]

ROME, Nov. 7.—It is understood that when the chamber of deputies convenes at the end of the month its president, Admiral Costanzo Ciano, will announce that Crown Princess Marie Jose of Piedmont, wife of the heir to the Italian throne, is expected to give birth to a child in January. Her first child, a girl, disappointing Italian hopes, was born in September, 1934. Birth of a boy would assure continuity of the house of Savoy in direct line of succession.

Two Rumanian Flyers and Two Mechanics Killed

WARSAW, Nov. 7.—(AP)—Two Rumanian officers training in Poland and two Polish airforce mechanics were killed today when their plane crashed near Warsaw.

FRANCE, BRITAIN TO STAY NEUTRAL IF MADRID FALLS

PARIS, Nov. 7.—(AP)—The fall of Madrid will not affect France's nonintervention policy toward Spain, sources close to the foreign office said tonight.

Great Britain and France have agreed, this source said, to take joint action only when the question of recognizing a government of Gen. Francisco Franco—if the Fascist leader is successful—becomes pertinent.

The French ambassador to Spain, Jean Herbette, remained in France near the frontier and French diplomatic affairs in Madrid will be conducted by Consul L. Neuville, whether the capital falls to the Fascists or not, it was said here. The consuls at Valencia will represent France's dealings with the Socialist government, which left there today.

Nine Die in Crash of Plane Outside Moscow

MOSCOW, Nov. 7.—(AP)—Nine persons died in the crash of an airplane outside Moscow yesterday, it was announced tonight. The dead included the pilot, his mechanic, five soviet citizens and two Japanese. The plane was flying the Koenigsberg-Moscow route. A special commission was designated to investigate.

MANDEL BROTHERS
a store of youth · a store of fashion · a store of moderate price

A Sell Out! 4,320 More Just Received! Shop Early

Taylor THERMOMETERS

Nationally Famous! New 1936 Styles! Guaranteed Accurate!

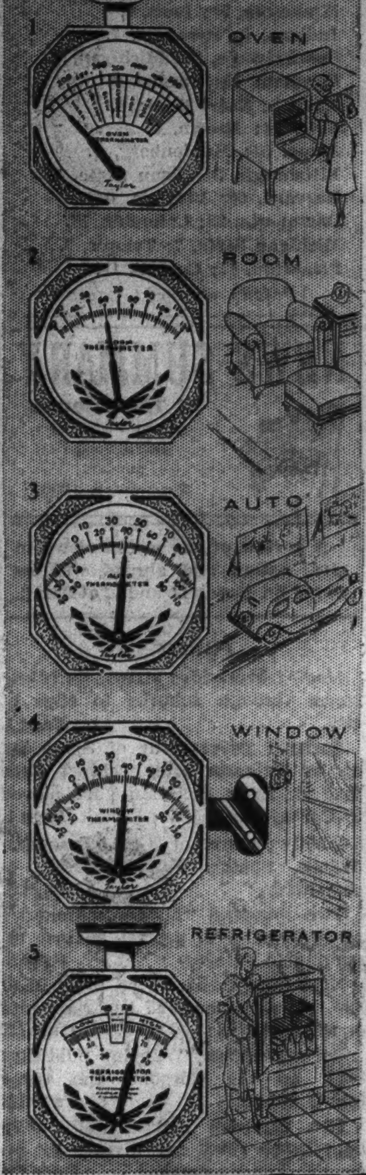

in box, each, 50c

3 for $1.25 This Week Only

TAYLOR thermometers have a national reputation for exact temperature readings. Compact, easy to read, only 2½x2½ inches, attractive bimetallic with neat dial. Choice of five styles, Oven, refrigerator, window, room, and auto. Complete, ready to attach. Ideal for bridge prizes, Christmas gifts and your own use.

Mail Order or Call State 1500

Mandel Brothers, Chicago
Name
Street
City State
☐ Chg. ☐ C.O.D. ☐ M.O.
Number of Taylor Thermometers
Style No. 1 Oven
Style No. 2 Room
Style No. 3 Auto
Style No. 4 Window
Style No. 5 Refrigerator

50c each, 3 for $1.25

Mailing charges extra outside regular delivery zone. Add 2% for State Occupational Tax.

MANDEL'S OPTICAL SECTION—FIRST FLOOR—WABASH

MONDAY . . . IN THE O-G STATE STREET STORE

Just arrived . . . many lovely new styles in

O-G HIGH-CUT FOOTWEAR FASHIONS

SPECIALLY PRICED

$3.95

The finest SHOES $3.95 can buy!

Superb and exclusive creations in

SUEDE AND GABARDINE

IN BLACK, BROWN

Grey, Blue, Green and Malaga

Most styles in sizes up to 10

O-G SHOES FOR WOMEN ARE SINGLE-SOLED . . . Which Means They Are Soft, Supple and Flexible

O'CONNOR & GOLDBERG

The O-G STATE STREET STORE . . . 205 South State Street
The O-G W. MADISON ST. STORE . . . 59 W. Madison Street
—and all other O-G Stores for Women except 23 Madison, East

O-G NEIGHBORHOOD STORES OPEN TUESDAY, THURSDAY AND SATURDAY NIGHTS

VIVID CONTRAST and Stunning Originality at

$12.95

Dressy afternoon dress decidedly out of the ordinary. Lovely new crepe in black or brown with bold touches of white. Also gold with contrast of black. A vivid value. 12 to 18.

THE HUB
HENRY C. LYTTON & SONS
5TH FLOOR—State and Jackson—CHICAGO
EVANSTON · OAK PARK

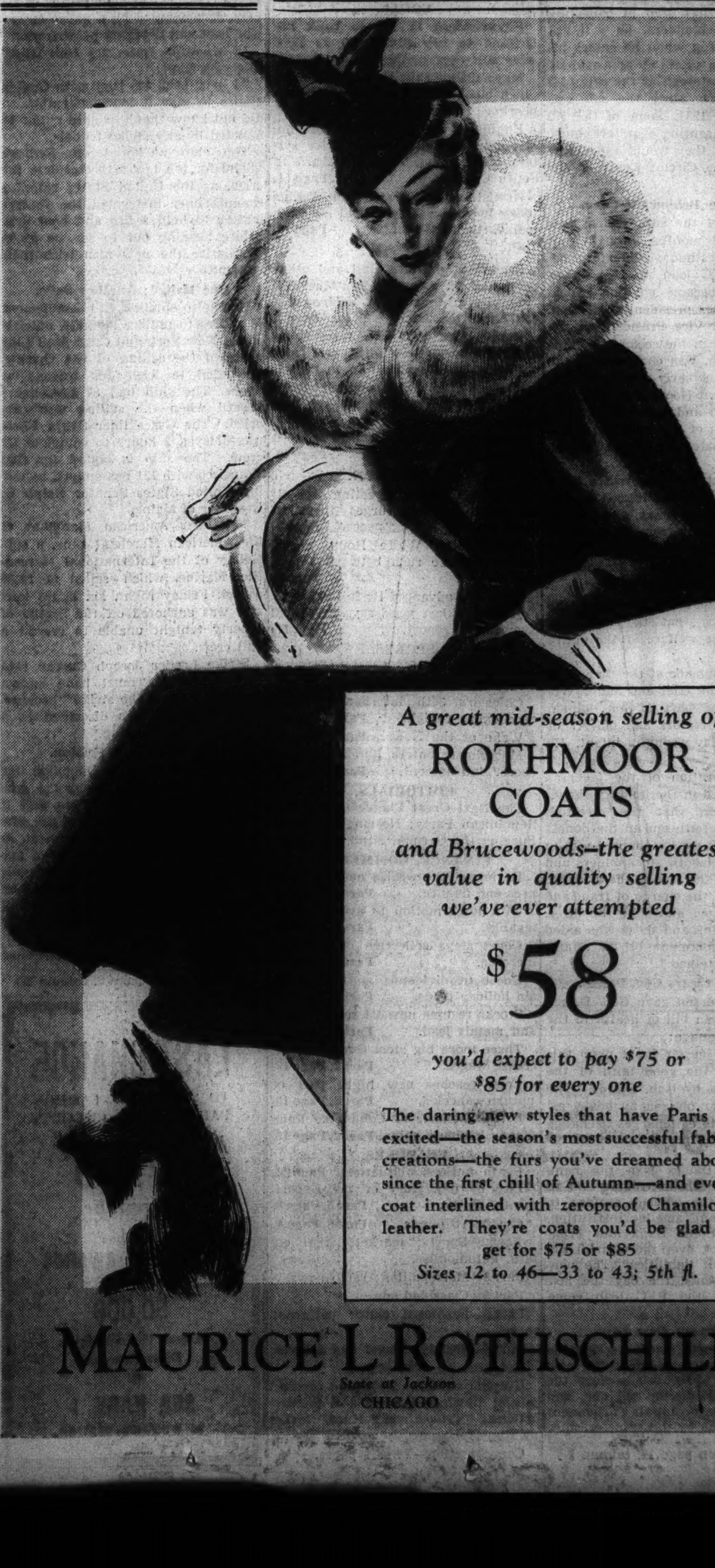

A great mid-season selling of

ROTHMOOR COATS

and Brucewoods—the greatest value in quality selling we've ever attempted

$58

you'd expect to pay $75 or $85 for every one

The daring new styles that have Paris all excited—the season's most successful fabric creations—the furs you've dreamed about since the first chill of Autumn—and every coat interlined with zeroproof Chamilope leather. They're coats you'd be glad to get for $75 or $85

Sizes 12 to 46—33 to 43; 5th fl.

MAURICE L ROTHSCHILD
State at Jackson
CHICAGO

GEN. FRANCO—WHO AND WHAT SPAIN FASCIST CHIEF IS

He's Another "Iron Man" with Velvety Smile.

SALAMANCA, Spain, Nov. 7.—(AP)—Gen. Francisco Franco, generalissimo of the Spanish rebel armies, will add a red sash and a velvety smile to the world's album of dictators if Spanish Fascism beats down the gates of Madrid.

But behind the smile, say Franco's lieutenants, is that steel which makes dictators brothers under the skin.

How successfully the smile, disarming and even ingratiating, will win the hearts of Spaniards to the general's conception of a disciplined nation remains to be seen.

Although his name and exploits are well known, comparatively few of his countrymen have seen Franco in person. Those who have say they find the figure of leadership in the vigorous generalissimo, who will be 44 next December.

Essentially a Soldier.

With the red sash of a general around his waist, he fits into the picturesque Latin scene.

His face reflects the calm self-assurance of a soldier who worked his way to the rank of general at the age of 34 by leading native troops and foreign legionnaires through Spain's Moroccan campaigns.

Until he assumed the title of chief of state in a provisional régime which set itself up a burgos in scornful independence of the popular front government at Madrid, Franco was strictly a soldier, an instinctive army man, without political pretentions.

He has lived the army life so long, since he was a cadet at 14, that his extensive reading is mostly on military subjects.

He is abstemious in eating, drinking, and smoking. Of medium stature and build, he has the hard, trim figure of an African campaigner.

His wife is young and attractive. They have a 9 year old daughter, named Carmen for her mother.

Most of Franco's military career has been in Spanish Morocco, where he helped the late Dictator Primo de Rivera fight Abd-El-Krim's Riffs and where he led the revolt against Spain's republican régime.

Admired By His Men.

The soldiers with whom he long has been associated, the Moors and the white troops of the Tercio, or foreign legion, are fond of him. Sometimes when he appears in the field, they run up to his car and gaze admiringly at him.

Franco was born at El Ferrol in 1892 and entered the Spanish infantry academy at the age of 14 for three years of study to become an officer. In 1912 he volunteered for Moroccan service, was sent to the Melilla region, where Spain has had much trouble, and was a lieutenant in the first native forces organized by Gen. Damaso Berenguer.

A year later, before he was 21, he was promoted to a captaincy and given command of a company at Tetuan, which he led in the fighting for the occupation of Spanish Morocco.

Wounded in Action.

A serious wound in a battle laid him up for a time. When he was 23, he was made a major and was ready for the pacification of Morocco—from 1916 to 1920.

Then Lieut. Col. Millan Astray, founder of the Tercio, chose Franco as second in command to Lieut. Col. Valanzuela, chief of the legion.

Franco usually was in the vanguard of the fighting. In 1921 he led 2,000 men to the relief of Melilla, which had been attacked by the Moors in the general uprising in that territory. He commanded the advance columns of shock troops of legionnaires and regulars in the reconquest of the Melilla zone from 1921 to 1923.

When Valanzuela died of a wound in 1923, Franco was promoted to lieutenant-colonel and given command of the legion. He was 30 years old.

Elevated by Gil Robles.

In the next two years Franco rose to the rank of brigadier-general. With the complete occupation of the Spanish zone in Morocco, he received his second military medal, the Spanish equivalent of Germany's iron cross.

The Moroccan campaign completed, Franco returned to the mainland and founded the general military academy at Saragossa, of which he was the first director.

When the monarchy of Alfonso XII. was overthrown and the republic established in 1931, Franco was removed from his academic post in the shakeup of the army to reduce its power.

In the subsequent political ups and downs of Spain he was given command of the forces in the Balearic islands, then made general in chief of the Moroccan army and, in 1935, was appointed chief of staf of the Spanish army by José Maria Gil Robles, rightist war minister.

In February, 1936, the popular front government shook up the army, removed Franco from his high post and sent him to the isolated Canary islands as military commander. From there he flew to Tetuan to command the Fascist uprising against the Madrid régime.

TWO DEAD; HEATER BLAMED.

Berkeley, Cal., Nov. 7.—(AP)—Dr. J. H. Reeves, assistant county autopsy surgeon, said today an autopsy on the bodies of Mr. and Mrs. Herman J. Koch, formerly of Lincoln, Neb., showed the couple died of carbon monoxide poisoning from a heater in their apartment.

"CHIC" SALE, URBANA'S FAVORITE SON, DEAD

Charles (Chic) Sale, veteran comedian who died in Hollywood, Cal., yesterday, as he appeared made up for a typical character role.

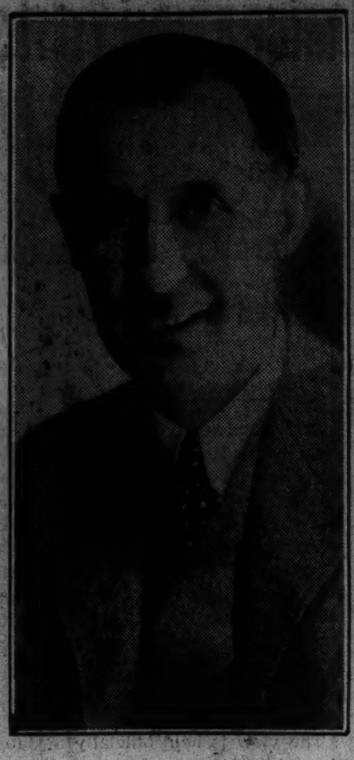

"Chic" Sale as he appeared off stage.

UNDERWEAR LOSS BAD, BUT SWIZZLE STICK THEFT IS TOO MUCH

New York, Nov. 7.—[Special.]—Edith Roark, Broadway eye-filler, was boiling with indignation today. A thief stole her underwear—and Edith posed in a bath towel to prove it.

But, crowning all other offenses, the thief who collected $2,000 worth of valuables from her hotel suite also stole her swizzle stick!

"It was a gold one, studded with sapphires!" she wailed. "It was a gift from Prince Mohammed Ali Ibraahim."

The robbery early today took the edge off Miss Roark's joy over her debut as a star in a new night club.

STRIKERS HOLD PLANT IN FACE OF COURT EDICT

PARIS, Nov. 8 [Sunday].—(AP)—Hundreds of strikers continued occupation of a Paris sugar refinery today while union leaders battled to determine whether they would submit to a court decision ordering their expulsion.

A delegation of strikers, led by an official of the food workers union, conferred with Undersecretary Max Dormoy and agreed to evacuate at midnight.

A second delegation, however, headed by an official of the sugar workers union, later talked with Dormoy and decided immediate evacuation of the factory was impossible.

Three hundred strikers held the refinery while 600 others spent the week-end at home, awaiting definite solution of the strike question.

CAROL DEMANDS THAT HIS MOTHER LEAVE RUMANIA

VIENNA, Austria, Nov. 7.—(AP)—King Carol of Rumania has demanded that his mother, Dowager Queen Marie, leave Rumania because of a new quarrel between them, Balkan diplomatic circles reported today.

The cause of the reported quarrel was said to be a letter accusing Carol of responsibility for "bad conditions in the country."

The queen mother wrote the letter, it was said, to Carol's former wife, Princess Helen, who was reported to have sent the letter on to the king.

Accounts reaching here said that Premier George Tatarescu was especially exercised over the affair.

The alleged letter charged affairs in Rumania were going badly and blamed Carol for his asserted policies of splitting Rumanian political parties so that there are now more than 30.

Other allegations were that there now is an apparent growing enmity between politicians who before often met socially and that animosities also were growing among the populace.

Helen was reported to have relayed the letter to the monarch "in order to show Carol what kind of a person he is and what his own mother thinks of him."

Borah Has Narrow Escape from Attack of Pneumonia

Boise, Idaho, Nov. 7.—(AP)—Senator William E. Borah [Rep., Idaho] was recovering at his hotel apartment today from an indisposition that Mrs. Borah said bordered on pneumonia. "He narrowly escaped pneumonia, his doctor told me this afternoon," Mrs. Borah said, adding that "the senator is much better."

Four Year Old Boy Picket Marches at Relief Office

Salem, Ore., Nov. 7.—(AP)—Carrying a placard with the words "Papa in jail, mamma hungry," a 4 year old boy paced up and down the sidewalk in front of the Marion county relief offices with other pickets today. The pickets asserted the Oregon Workers alliance had been denied an audience to discuss grievances with the relief committee.

'CHIC' SALE DIES IN HOLLYWOOD; FAMILY WITH HIM

Lobar Pneumonia Fatal to Veteran Comedian.

Hollywood, Cal., Nov. 7.—[Special.]—Charles "Chic" Sale, veteran comedian and author, died today of lobar pneumonia. He was 51 years old.

Sale's wife and their four children were at his bedside when death came.

Sale had been under an oxygen tent since Monday. The crisis in his illness was reached last night, following which Sale lost strength rapidly.

The crisis in his illness was reached last night, following which Sale lost strength rapidly.

Urbana's "Favorite Son."

Charles Partlow Sale, player of rural American types and civil war characters and known the country over as the favorite son of Urbana, Ill., not only was famous for his long career of stage performances, to which he imparted a humor and a pungency which the present generation perceives in chin whiskers and octagonal spectacles, but he equally was noted as a writer, a lecturer, and an authority on civil war lore, particularly Lincolniana. The nation rocked with laughter at his book "The Specialist."

In recent years Sale had made his home in Beverly Hills. "I am tired trouping around the country," he said. "I want to have a permanent place to live."

Visited Urbana Each Year.

Sale was born in Huron, S. D., Aug. 25, 1885, son of a family which included many Methodist clergymen. Like Will Rogers, he was accepted by the American public as an example of benignant small town good humor. He paid a visit from Los Angeles each year to his old home town of Urbana, where his father, Dr. F. O. Sale, 75, a dentist, and his mother reside.

Working in a photograph gallery Chic made a series of character photographs of himself and sent them to Gus Sun, manager of a small-time vaudeville circuit. Sale was hired immediately. He appeared first in Bellefontaine, O., in 1908. Keith circuit picked him up and made him a headliner. He was so popular on Keith and Orpheum circuits that he played two week stands where other actors could play but one.

But it was not until 1919 when he appeared at the New York Winter Garden that he became widely known. He later appeared at the New Amsterdam Roof Garden and Ziegfeld Midnight Follies.

"Drafted" for Movies.

Going to Southern California on vaudeville tour, Sale liked the climate and in 1932 went to Los Angeles hoping to "put sit in the sun." He didn't have a chance, for the movies snapped him up.

A concert violinist, Marie Bishop, was playing at the Orpheum theater in Salt Lake City when Chic was billed there in 1912. He married her after a quick courtship.

Besides Mrs. Sale he is survived by two sons and two daughters—Cherry, 21, in the Juilliard school in New York; Mary, 19, and Charles, 19, twins, and Dwight, 10. Mary is a dancer in the Metropolitan ballet in New York. Her sister Cherry is studying music to be a composer. Charles has been working as a cowboy in Montana. Chic Sale's sister, Virginia Sale [Mrs. Sam Wren], a comedienne of stage and screen, also is well known in Hollywood, following a featured stage career.

Sale often declared the secret of his success as an entertainer was in always being sympathetic. "I portray types they recognize and laugh at, but I don't do it sarcastically," he said.

Recently he said:

"Twenty-five years ago I was playing the character of an 80 year old man. Now I'm playing young men. If I live to be 70 I expect to be Shirley Temple's biggest rival."

Only two weeks ago he signed to appear in a motion picture, "You Live Only Once."

Well known shows in which Chic Sale appeared were "Doing Our Bit," "Passing Show of 1917," "Ziegfeld's Midnight Frolic," "Hello Paris," and "Gay Paree."

Films he played in included "When a Feller Needs a Friend," "The Expert," "Treasure Island," "Lucky Dog," and many others.

Recently he played in "The Gentleman from Louisiana."

COLUMBIA UNIVERSITY DEFICIT IS REDUCED MORE THAN $800,000

New York, Nov. 7.—Special.]—The estimated deficit for the last fiscal year at Columbia university has been unexpectedly reduced through the "wholehearted and able coöperation" of administrative officers and heads of departments, Dr. Nicholas Murray Butler, president of the university, announced today.

The actual deficit in the cost of conducting the work of the university for the year ending June 30, 1936, was reduced more than $800,000 to $152,321.42 from $973,752.12, the amount estimated when the budget was made in April, 1935, Dr. Butler reported.

ITALO-ETHIOPIAN EMPIRE TO GET AUSTRIA'S O. K.

ROME, Nov. 7.—(AP)—Formal recognition of the Italo-Ethiopian empire by Austria and Hungary will be announced during or immediately after a tri-partite conference in Vienna next week, authoritative sources here said tonight.

Count Galeazzo Ciano, Italian foreign minister, left for Vienna tonight.

Austria and Hungary already have given indirect recognition of the Italian régime in Ethiopia through statements by public officials. Austria accredited her new minister, Egon Bergen-Waldenegg, to Victor Emanuel of Italy as king and emperor.

Restoration of the Hapsburg monarchy is likely to be another problem for discussion during Ciano's visit to Vienna, reliable informants said, and pointed out this would be a natural sequel to the conference Baron Friedrich von Weisner had with Premier Mussolini this week.

State May End All Relief as Result of Sitdown Strike

Seattle, Wash., Nov. 7.—(AP)—Officials of the state department of public health, the office besieged since Friday afternoon by 125 "sit-down" strikers, asked police aid today and said they would curtail state relief activities tomorrow "unless something is done." The "sit-down" strike was called by the Workers Alliance of America against the public welfare department. The strikers, all unemployed, have been sitting down day and night in the hallways outside the welfare office, demanding jobs or direct relief.

A great offer

26 luxurious Brucewood

RUSSIAN SQUIRREL FUR COATS

careful adaptations of coats advertised in Vogue for $600 at

$195

Gorgeous silver gray squirrel—billowy and lusciously soft—careful adaptations of Parisian masterpieces that were advertised in Vogue for $600. They're skillfully made the Brucewood quality way—the kind of quality that makes women buy here with unlimited confidence

Others $69.50 to $595—5th floor

Maurice L Rothschild
State at Jackson

This dress in sizes 12 to 20

BRUCEWOOD dinner dresses $17.50

Richly contrasting coronation colors on black that's black as moonless midnight—it's a Brucewood mid-season surprise

Sizes 12 to 40 — Others to $69.50—7th fl.

Maurice L Rothschild
State at Jackson

Chickering

"Going Up"

—the theme song of an editorial in the November issue of a well-known Piano trade-journal. . . .

"—The widely published graphs showing the steady increase in commodity prices during the past couple of years should be sufficient warning of price increases in pianos. Pianos sold today at the prices of a year ago are really being sold at very much reduced prices. . . . It costs more dollars to build a piano and it is going to cost more dollars to build it in the future." Piano Trade Magazine

$595 New Chickering Grand Piano —at the lowest price in years. EASY MONTHLY TERMS. Old Piano in Trade

New Chickering "Empire" Piano —beautiful Vertical-type instrument. Easy Monthly Terms. Old Piano in Trade. $425

LYON & HEALY
Wabash Avenue at Jackson Boulevard
123 N. Marion St., Oak Park — Open Evenings

A fifth floor feature

$44

REAL PERSIAN TRIMMED COATS

Fine pelts of tight-curled Persian lamb, fashioned into a petal collar that frames your face like a flower. Persian lamb edges the pockets, too! Just one of hundreds of superb coats trimmed with Persian lamb, Kolinsky, Squirrel, Fox and other luxurious furs, all at the history-making low price of $44!

Sizes 12 to 44

BOSTON STORE
STATE, MADISON AND DEARBORN STREETS

THE KOMISS CO.

Cragmoor CLOTH COATS

Special $49 and $58

We bring you the most startling values of our long career as coat specialists. One glance at the fabulous furs and fabrics tells how well we've succeeded. Paris inspirations glorified with GENUINE Mink, Persian Lamb, Russian Kolinsky, Fitch, Squirrel and Fox on big collars, little collars, clever pockets, and swirling panels.

The KOMISS Co.
100 N. STATE ST., Cor. Washington

COUPON FOR TRIBUNE ACCIDENT INSURANCE POLICY

For New Policy or Renewal, $1.25 a Year

To secure the Chicago Tribune-Federal $7,500.00 Travel Accident Insurance Policy, or to renew for another year one previously issued to you, cut out and fill in the application below and send it with registration fee of $1.25 to Tribune Insurance Dept., Federal Life Insurance Co., 168 N. Michigan Ave., Chicago, Ill. Remit by money order or check payable to Federal Life Insurance Company. (During the first five years, as provided in the policy, the value of all specific indemnities increases 10% each year the policy is renewed.)

☐ NEW POLICY — OR — ☐ RENEWAL
Check here if you wish new policy — Check here if you wish old policy renewed

APPLICATION for $7,500.00 TRAVEL ACCIDENT INSURANCE POLICY
Issued to Subscribers to the Chicago Tribune

If Renewal, write Policy Number here. No. ....

(If you wish a new policy ALL QUESTIONS BELOW MUST BE ANSWERED. If you wish to renew a Policy previously issued to you, indicate above and fill in name, address and policy number.)

Do you apply for a $7,500.00 Travel Accident Policy in the Federal Life Insurance Co., issued only to Subscribers to the Chicago Tribune?..........

What is your Full Name?..........

Address?.......... Apt?..........
Number Street

....
City State

What is your Age?..........Place of birth?..........

Date of birth? Month..........Day..........Year..........

Are you Totally Blind or Deaf?..........Are you Crippled to the Extent That You Cannot Travel Safely in Public Places?..........

What is the name and address of person to whom you want this insurance paid in case you are killed? (If not answered insurance will be payable to your Estate.)

Beneficiary's Name?..........

Relationship?..........

Address?..........

Do you certify that you are or will become a subscriber to the Chicago Tribune?..........

Sign your name here..........

NOTICE: Not more than one policy will be issued to any one person. Issued Only to Applicants Over 10 and Under 70 Years of Age.

RUSSIA PARADES ITS MIGHTY ARMY BUILT ON WHEELS

Nation Hails 19th Year of Red Revolution.

[Copyright: 1936: By the New York Times.]

MOSCOW, Nov. 7.—New types of mechanized military equipment, putting all arms on wheels and caterpillar treads and apparently solving the baffling problem of how to build units having extreme mobility and heavy striking power, were disclosed by the Red army today in a parade in Red square. The occasion was the celebration of the 19th anniversary of the bolshevist revolution.

In the opinion of some foreign military observers, the soviet union has put itself in the front rank from the standpoint of mobility which is one of the most important developments of post-war military technique.

So thoroughly is the Red army motorizing its forces that everything from the advance guard to 8 inch field guns and perhaps even larger pieces may now ride swiftly to battle, taking with it anti-aircraft batteries to ward off hostile aviation.

Motorcycle Machine Gunners.

Two of the most striking novelties shown in the parade were motorcycle machine gunners and artillery units made up of caterpillar trucks. The trucks carried artillerymen armed with rifles and towed guns of varying calibers up to 8 inches, including light Howitzers suitable for trench use.

Semi-armored caterpillar trucks drew smaller guns, each truck carrying seven to nine men. The larger guns were drawn by trucks carrying fifteen men besides the gunners. Such units are capable of moving at high speed over rough ground.

The motorcycle machine gun troops apparently are intended to fulfill some of the functions of old style cavalry where there are even moderately good roads.

Build Roads on "Western Front."

It is no longer a military secret that Russia is building an extensive network of hard surfaced roads along the western borders as part of its high powered military preparation. An asphalt highway between Moscow and Minsk, now being rushed to completion, will be the finest highway in the soviet union.

Guns on Handlebars.

Each motorcycle carried a light machine gun or an automatic rifle fastened to a swivel in front of the handlebars. They can be fired from that position if the unit encounters a foe on the road or can be instantly detached for use in the ordinary manner. Such a unit could travel a long distance and swiftly dismount into action at a point where a sudden superiority of arms was needed.

During the military parade Dictator Josef Stalin stood at his accustomed place on the tribune at the top of Lenin's tomb surrounded by the chief figures of the soviet régime, including Maxim Litvinov, foreign commissar.

Near the end of the two hour review he withdrew from the parapet to sit down and smoke his pipe and joke with friends. Then he resumed his place. He left shortly after columns of workers' delegations began streaming through. One of his last gestures was to wave at a child who waved to him from its mother's arms.

SNOW DAMAGES VERMONT TREES AND WIRES

St. Albans, Vt., is beautified by glistening white wintry covering. The weight of the early snowfall, however, causes extensive damage to trees and communication wires in northern section of the state.

[Associated Press Photo.]

SMITH ALUMNAE HEAR A PLEA FOR SCHOLARLY GIRLS

A plea to mothers that they "let daughters be scholars" was voiced yesterday by Marjorie Hope Nicolson, dean of Smith college, in addressing 250 Smith alumnae at International house of the University of Chicago.

Speaking on "learned ladies," Dean Nicolson traced feminine scholars through the ages before the college alumnae association's fourth regional conference. In the dark ages, she said, learned ladies were cloistered in abbeys, but today the doors of all the sciences and arts are opened to them.

"Yet," she protested, "it is difficult for a woman to be a scholar today, because mothers do not want their daughters to be scholars."

A scholarly woman can master the domestic arts and can make as good, if not a better, wife than the untutored woman, she declared, whereas a woman with a scholarly mind, to whom the education of a scholar has been denied, often leads a twisted, thwarted life.

BETTER TIMES AT SMITH.

Northampton, Mass., Nov. 7.—[Special.]—"The revival of prosperity in the country has been reflected most obviously in this college by the revival of the recreation of riding horseback." An official of Smith colege declared at a student assembly today.

Owing to the increased demand for riding, a new indoor ring has been added to the Smith college stables in order to accommodate the students during rainy weather and in the winter. In addition, stalls for a dozen more horses and a club room for the students have been added.

TRAIN KILLS PEDESTRIAN.

John Loftus, 56 years old, of the Globe hotel in Dolton, was killed yesterday when he was struck by a Chicago and Eastern Illinois passenger train while he was walking on the tracks in Dolton.

State Liquor Official Held as Drunken Driver

Cincinnati, O., Nov. 7.—(AP)—Louis Pickrell, 41, acting chief of the Cincinnati office of the state liquor enforcement division, was convicted in Trafic court today on a charge of driving an automobile while intoxicated. Judge A. L. Luebbers sentenced him to serve one day in jail and to pay a fine of $25 and costs, and suspended Pickrell's right to drive an automobile for six months. He then granted a stay of execution of the sentence to permit an appeal.

JAPAN SPEEDS UP MIGRATION TO ITS MANDATED ISLES

Penetration Into Pacific Alarms Australia.

[Chicago Tribune Press Service.]

SYDNEY, Australia, Nov. 7.—Japan has adopted a feverish policy of migration to its mandated islands in the Pacific ocean. This policy promises to be pursued even more effectively under the five year migration plan adopted this year.

During the last four years the Japanese population of the mandated islands climbed from 19,835 to 51,606. The increase for 1935 was more than 11,000, and even larger figures are expected for 1936.

Room for 100,000 Farmers.

The view is held officially in Japan that there is room for 100,000 Japanese farmers in these islands. As to how many fishermen and traders, in addition to the agricultural workers, Japan intends to settle in the islands there is no estimate.

Before the Japanese, who work hard and are obedient and prolific, the native population, which stood at about 50,000 for a quarter of a century, is likely to lose its identity. This means that, within a very short time, these islands will be actually Japanese because the vast majority of the population will be Japanese.

The Sydney Daily Telegraph, in surveying the migration question, says that Japan's five year program is expected to break all records and that the mandated islands may be mere stepping stones for Japanese migration.

Japanese penetration has proceeded southward through the Philippines, where already there are 25,000 Japanese. Into the rich Dutch East Indies, British Borneo, and New Guinea the penetration is under way.

With the movements of the Japanese now extending into the mandates—the Marianne [or Ladrone], the Caroline, and the Marshall Islands—they come nearer and nearer to Australia.

Near Bismarck Archipelago.

Along the equator, in fact, the Japanese mandate area approaches close to the Bismarck archipelago, an Australian mandate. Just a little farther south is the Australian continent itself with its unoccupied spaces so vast that, to the Japanese mind, their size must be almost incredible. In this continent, which is eleven times the size of the Japanese empire, the population is only about one-fourteenth that of the Japanese empire.

Sir Charles Marr, a member of Australia's house of representatives, has recognized the problem of Japan's migration. He believes it is bound up with the question of Australia's retention of its mandates.

JAPAN DEPORTS FOUR WHITE RUSSIANS ON MILITARY SPY CHARGE

TOKIO, Nov. 7.—(AP)—The home office today ordered the deportation of four White Russians charged with military espionage. A fifth man was exonerated.

The deportees included the head of the Tokio branch of the Turkish-Tartar Cultural society, a taxi driver, and two clothes peddlers.

Police contended they photographed naval and air bases and sold their pictures to the military attaché "of a certain country." Two of them were said to have confessed.

9,167 FAMILIES SEEK 574 PWA HARLEM HOMES

New York, Nov. 7.—[Special.]—Although Harlem River houses, the PWA housing division's project for Negroes at 153d street and the Harlem river, will not be ready for occupancy before July, 1937, the rush of applicants for the apartments has been so great that federal officials will have a problem on their hands in picking the most worthy families, it was learned today.

The registration records reveal that 9,167 families have filed applications for the low rental apartments. Since there will be room for but 574 families, there are about sixteen families listed thus far for each apartment in the project.

Registrations are coming into the housing division's office at the rate of 200 a week, and if this average is maintained up to the time the buildings are completed there will be a waiting list of more than 15,000, or nearly thirty families for each available flat.

Plans to Ask Divorce from Marion Snowden, Heiress

HAMILTON, Bermuda, Nov. 7.—(AP)—Louis F. Reed Jr., husband of the former Marion Snowden, American oil heiress, said today he planned to seek a divorce or annulment of his marriage after Christmas. His wife—who divorced the Italian Prince Girolamo Rospigliosi in Mexico last December—left Bermuda more than two months ago after spending a honeymoon here. [The Reeds were married in Jersey City May 28.] Reed said he will charge desertion.

$69,369,332 SPENT IN NEW YORK STATE BY WPA IN 13 MONTHS

Albany, N. Y., Nov. 7.—[Special.]—A total of $69,369,332 was spent by the Works Progress administration in New York state, exculsive of New York City, in the thirteen months ended August 31, according to a report filed today by Lester W. Herzog, state administrator. The report covers the first thirteen months of the WPA's existence in the state.

Wages for those on work relief amounted to $57,837,002, while those under WPA's no relief quota received $3,816,909. Equipment cost $2,002,514 and material $4,745,813. Other costs amounted to $967,094.

Up to August 31 projects valued at $515,247,952 were approved, and since August, 1935, projects estimated at $70,000,000 have been released for operation, Herzog said.

Court Orders Wife to Keep Hand Out of Cash Register

Logansport, Ind., Nov. 7.—[Special.]—Mrs. Nettie Spradling was restrained by court order today from entering her husband's tavern, annoying his customers, and taking money from the cash register. Two days ago she filed suit for divorce, restraining her husband, Charles, from drawing on his cash account in the bank.

MANDEL BROTHERS
a store of youth · a store of fashion · a store of moderate price

Sale!

$2.99 Choice — lenses extra

This Week Only! Our $5 and $6.50 Values at

Frames and Mountings

- RIMLESS MOUNTINGS . . . aristocratic appearance, superb construction in white gold filled. Ask for the Oakflex.
- ENGRAVED FRAMES . . . nationally famous Runyan white gold filled. Adjustable pearloid noserests.
- ZYLONITE FRAME with paddle style pearloid tipped temples. Unusually well made. Choice of colors.
- FOLDING OXFORDS in white gold filled and sterling, engraved. Non-slip Schwab noseguard, pearloid noserest, and secure lock.

NO FEE OR OBLIGATION FOR SIGHT TEST
Registered optometrists . . examine your sight in private scientifically equipped refraction offices
DIRECTED BY DR. S. S. HOLLENDER
OPTICAL SECTION—FIRST FLOOR—WABASH
Listen In: "Stories from Life," 1:45, Sunday, WMAQ; 10:15, Friday, WJJD.

BOOMS belong in a BAND... not in your Radio!

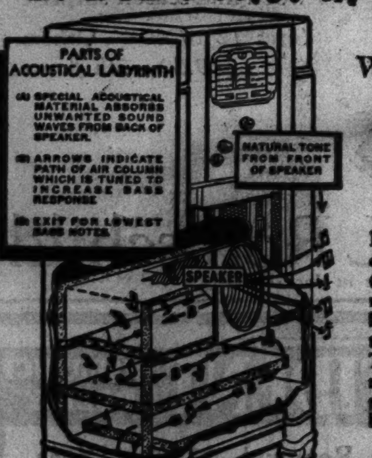

What a difference with ACOUSTICAL LABYRINTH

In the place of the box-like cavity common to most radios (and which is the source of radio "booming"), the Stromberg-Carlson has constructed the Acoustical Labyrinth . . . This exclusive feature not only removes distorted tones but greatly extends the range of bass notes.

STROMBERG-CARLSON has the ACOUSTICAL LABYRINTH exclusively!

Model 140-L incorporates this amazing device in a new Stromberg-Carlson radio at a fraction of the original cost . . Also equipped with Tri-Focal Tuning . . . Selectorlite Dial . . . Carpinchoe Leather speaker cone support . . . Beam Power tubes — a perfect combination for perfect radio reception.

$149.50

EASY TERMS. Your Old Radio Taken in Trade

LYON & HEALY
WABASH AVENUE at JACKSON BOULEVARD
123 N. Marion St., Oak Park — Open Evenings

We are NOT Responsible

for your peace of mind this Christmas unless you take this friendly advice to heart — please don't wait until "after Thanksgiving" to have your gift photographs taken! You won't have time to see proofs at leisure then—and we don't want to have to rush in taking your photographs. Mirror-Camera is such a wonderful way of being photographed that we want you to try it NOW. You'll see why it's the one sure way of getting the exact poses and expressions you've always wanted. Christmas Specials now in effect, beginning with six beautifully mounted pictures of you for just $7.45.

PROOFS SUBMITTED — NO APPOINTMENT NEEDED
Photo Reflex Studio—Second Floor—Wabash.

MANDEL BROTHERS
a store of youth · a store of fashion · a store of moderate price

Lane Bryant
101 N. WABASH AVE.
MONDAY! Second Floor Furs

Fur Connoisseurs!

Twice a Sell-Out! Repeated Again with a New Purchase!

Just 47 Showroom

SAMPLE FUR COATS

many below today's wholesale costs!

These fur coats are gems. The pelts are the shining, supple, quality pelts you have always found beyond the stretch of your budget... mostly one-of-a-kind, all specially purchased. Monday at a fraction of their regular prices. Unusual special at $100.

2 Ermines after Schiaparelli — Specially Purchased	$100
1 Fitch, swagger, after Worth — Specially Purchased	$100
1 Grey Squirrel, swagger model... — Specially Purchased	$100
3 Hudson Seals, dyed muskrat — Specially Purchased	$100
7 Persian Lambs after Paquin — Specially Purchased	$100
4 Grey Krimmer Lambs, swagger — Specially Purchased	$100
29 Individual Fur Coats, Ponies, Caraculs, Kidskin, Raccoon, Muskrats, and others. — Specially Purchased	$100

Sizes for Women and Misses

A Deposit Holds Your Choice. Use Our Convenient 10 Pay Plan

A sport coat sensation

BRUCEWOOD COATS of Stroocks' famous Chaswick cloth*

$39.75

made to sell for $55, $60, $65

So soft they fairly melt under your very touch—and yet rugged and sturdy—and oh, so warm—and oh, so gorgeously furred—and oh, such exciting new colors! We doubt if you've ever been offered such a value before. Sizes 12 to 42—5th floor

*Exclusive with us in Chicago

Maurice L Rothschild
State at Jackson

BRUCEWOOD 3-pc. SUITS trimmed with wolf or raccoon

$39.75

You'd expect them to be $50 or $55
sizes 10 to 20—other suits $17.50 to $225—7th floor

Maurice L Rothschild
State at Jackson

QUIZ SUSPECTS IN BANDIT RAID ON ROADHOUSE

Five Seized by Police; All Deny Guilt.

One of five men seized yesterday by police for questioning in connection with the daring bandit raid early yesterday on the Pow Wow café in Franklin Park, in which one robber was slain and five other persons were wounded, was tentatively identified as one of the alleged gunmen at the state's attorney's office late last night.

He is Frank Urgo, 23 years old, of 1844 Emerson avenue. He was pointed out by Charles Mellio, part owner of the café, first man menaced by the bandits. Urgo denied guilt and offered an alibi. Mellio said, "Urgo could be one of them, but I am not just sure of it."

Four Others Deny Guilt.

Others held with Urgo were John Pirolo, 40 years old, 2101 Erie street; Edward Kaziel, 18, of 1758 Grand avenue; Frank Guardino, 26, of 519 Hartland court, and James Mazzie, 23, 1923 Emerson avenue. All denied knowledge of the roadhouse shooting and robbery.

There were four men and two women, who acted as automobile drivers, in the bandit gang.

Pirolo, one-legged uncle of Patsy De Chiara, 20, West Erie street hoodlum, who was slain in the roadhouse holdup, was asked whether he had supplied the gang with guns. He denied this. Pirolo lost his leg by amputation fifteen years ago after being wounded in the leg during a quarrel. Police said that when they arrested him two hours after the roadhouse holdup he had already been informed of De Chiara's death.

Policeman Views Suspects.

Among the few persons who looked at the suspects last night was Policeman Wilfred Woodmaster of the West North avenue station. Woodmaster was the man who killed De Chiara. In civilian clothes and off duty, he was in the Pow Wow café when the bandits invaded the place. He opened fire, shooting De Chiara, and drawing the shotgun fire of the surviving bandits which wounded four patrons and a waiter. Woodmaster was unable to identify any of the quintet.

Those wounded were Morton Rumsey, 19, of Hesperia, Mich.; Mrs. Adeline Sheffer, 29, 3419 Panama avenue; Arvid Moberg, 30, of 3410 Panama avenue; his wife, Esther, 29, and Nick Djotiec, 40, 1624 Maypole avenue, a waiter. Rumsey, shot in the abdomen, was the only one seriously wounded. He was in a critical condition in the Westlake hospital, Melrose Park, last night.

Policeman Woodmaster was sitting at a table in a rear room with Walter Berreitter, 2935 North Narragansett avenue. The robbers, two of whom were armed with shotguns, one with an automatic pistol and one with a revolver, had started taking the money of the patrons, all of whom were standing with their arms up.

Berreitter had just put his money and valuables on the table and it was the turn of Policeman Woodmaster. His opportunity to reach to his right hip pocket where he carried his revolver came when De Chiara told him "dig up your money."

"Here it is," he said, firing four shots at DeChiara. The other patrons started running in various directions, preventing the policeman from shooting at the other robbers.

Keep Orchestra Playing.

Rumsey, who is chauffeur for a woman lecturer traveling about the country, had visited the Pow Wow with Mr. and Mrs. H. L. James, 6 Thomas street, Oak Park, and was dancing with Mrs. James at the time of the robbery. One of the bandits compelled Douglas Grose, 28 years old, 3404 North Lavergne avenue, orchestra leader, to keep the musicians playing.

Some of the dancers thought the robbery was a joke, and kept moving around the floor. Rumsey had started to push Mrs. James under a table and succeeded in shielding her when one of the shotgun charges came in his direction. The second barrel of the same gun was fired low, striking Mrs. Sheffer and the Mobergs in the legs.

Diotiec, the waiter, drew the fire of a third bandit as he entered the room. Then the three bandits dragged DeChiara out of the roadhouse with them. All escaped in two cars driven by women who had waited at the wheels with motors running.

Later DeChiara's body, with all the clothing but the underwear removed, was found in an automobile in front of St. Mary's hospital, 1120 North Leavitt street. The body was identified through fingerprints. DeChiara had been arrested for a street car robbery, but on June 3, 1935, was found not guilty. In October, 1932, he was arrested for automobile theft, but was freed.

The car in which his body was found was stolen Thursday night from Robert Shaw, 1158 North Keystone avenue, and Miss Lorraine Lampert, 1438 North Springfield avenue. Shaw identified the body of DeChiara as that of one of the two bandits who took the car from him.

At the inquest into the killing of DeChiara, held at 2235 West Division street, the youth's father, Albino DeChiara, 1347 Taylor street, said the son had been living with an uncle at 2103 West Erie street. A sister, Miss Elvera DeChiara, 26 years old, said he resided with her at 2120 West Erie street.

During the evening De Chiara's body at the county morgue was identified as that of one of the bandits who stole $1,477 in a bold robbery last Thursday in the offices of the Polish Alma Mater Fraternal and Benefit association, 1645 Milwaukee avenue.

A girl about 18 years old was in the gang which robbed the delicatessen store of John Scheele, 3948 North Monticello avenue, early yesterday. Scheele was forced into a rear room by the three or four men companions of the woman, who at first posed as a customer.

Mrs. Jessie Reed and her daughter, Edwina, entered the store while the robbery was in progress. They were greeted by the woman robber and later two of the men forced Mrs. Reed and her daughter to join Scheele in the rear room. The robbers obtained $47 and a movie camera from Scheele and $5 from Miss Reed's purse.

ONE SLAIN, FIVE WOUNDED, AND 100 TERRORIZED IN ROADHOUSE HOLDUP

Mrs. Adeline Sheffer, age 29, of 3419 Panama avenue, one of four patrons wounded during gun battle in Pow Wow cafe, Franklin Park, where four bandits terrorized 100 patrons during a robbery.

Policeman Wilfred Woodmaster of the West North avenue station (left) with a friend, Walter Berreitter, 2935 North Narragansett avenue, and Lester Laird, chief of the county highway police (right). Woodmaster killed a bandit when four men, aided by two girls, were routed during robbery of the cafe.

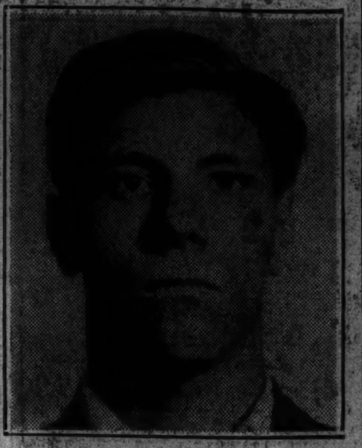

Patsy De Chiara, bandid slain during holdup in Pow Wow roadhouse.

Arvid Moberg, 3410 Panama avenue, who was shot in the ankle during holdup in cafe.

[TRIBUNE Photo.]

John Kokinas (left), manager, and Charles Mellio (center), owner of the Pow Wow cafe, being questioned by Samuel A. Meyers of Morton Grove county highway police on holdup and shooting.

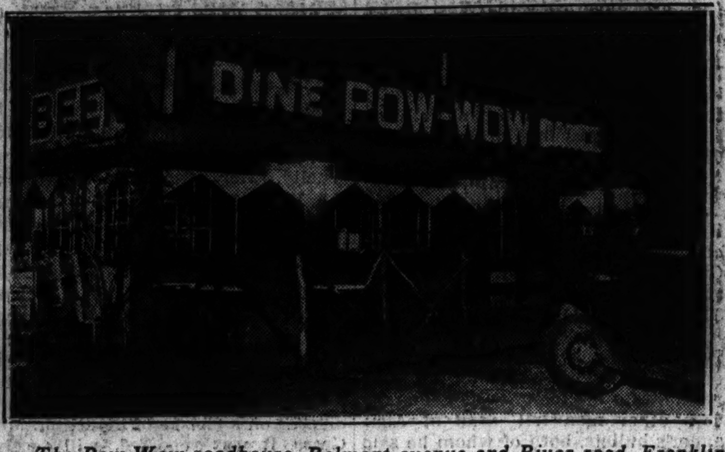

The Pow Wow roadhouse, Belmont avenue and River road, Franklin Park, where holdup and shooting occurred.

[TRIBUNE Photos.]

Destroyers Speed to Aid of King Periled by Storm

SOFIA, Bulgaria, Nov. 7.—(AP)—Destroyers rushed to the aid of King Boris, who with a party aboard the royal yacht was in grave danger in a storm for a time today while sailing in the Black sea. The king maneuvered the yacht safely into port after four hours' peril.

Hodes to Address Law Institute in Washington

Barnet Hodes, city corporation counsel, will speak on "Modernizing Municipal Law Administration" before the Institute of American Law Officers in Washington, D. C., Nov. 16. Mr. Hodes has codified all of the city ordinances since he was appointed to office.

At the top of the scale in Tone-Design-Quality

THESE NEW PIANOS by **KIMBALL**

Kimball pipe organ and piano engineers worked together to contrive the exclusive Kimball TONE CHAMBER feature of the new CONSOLETTE. What it achieves in tone perfection is simply amazing.

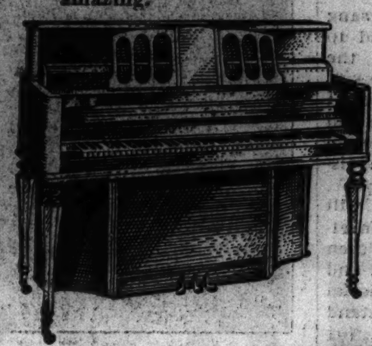

These latest additions to the Kimball piano family have bright futures before them! And not only because young people like their compact convenience for the small apartment or home, but also and chiefly because their revolutionary design produces a richness and volume of tone never before possible in a vertical piano.

Several sizes in many attractive models, Early American, Sheraton, Louis XV and Colonial styles available. Finished in the richest of specially selected veneers—mahogany, walnut, ebonized and maple.

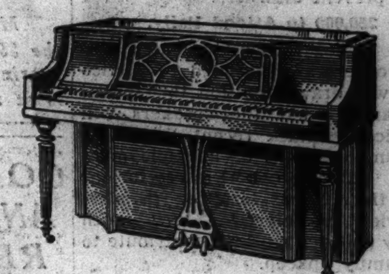

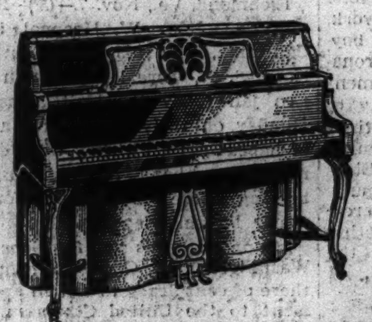

A generous allowance will be made for your old piano on one of these smart new Kimball Consolettes featuring the exclusive Kimball tone chamber.

We Are Open Every Evening Until 9 P. M.

The Consolette is priced slightly higher than an ordinary fine upright. Easy monthly terms are available.

W. W. KIMBALL CO.

306 So. Wabash Ave., Kimball Hall

Factory Salesroom—2611 S. California Blvd.

For Armistice Day

CHERRY BELL in VANILLA ICE CREAM BRICK 37c QUART

BUTTER TOASTED PECAN ICE CREAM CARRY OUT 37c QUART

Walgreen DRUG STORES

LANE BRYANT'S SECOND FLOOR

Thank the Thermometer!

Due to the Unseasonable Weather . . . Our Greatest Dress Sale in 4 Years!

MONDAY promptly at 9 a. m.

1200 QUALITY DRESSES

Made to Sell for $14.95, $16.75, $19.75, $25.00, $29.75

$11

SIZES FOR ALL:
14 to 20
38 to 44
46 to 56
16½ to 30½

All Sales Final! • No C. O. D.'s! • No Mail or Phone Orders!

An unusually mild season has slowed up selling...wholesale markets have become overstocked....LANE BRYANT'S always on the lookout for the dramatic, stages a dress sale that rarely happens. We bought these dresses TWO DAYS AGO...they go on sale MONDAY! That's why we didn't have time to sketch them. Many styles one and few-of-a-kind. Every dress is a brand new current model....made to sell for $14.95 to $29.75, and even some that would regularly be $39.50 and more. If you appreciate quality fashion clothes...and love a bargain, be at LANE BRYANT'S Monday on the stroke of 9.

Over 469 New Styles for Every Occasion. Every Smart Fabric! Every New Wanted Color!

- *Street lengths*
- *Bar dresses*
- *Afternoon dresses*
- *Evening dresses*
- *Sport dresses*
- *Sport outfits*
- *Bright jewel crepes*
- *Lovely crisp taffetas*
- *Plenty of metal trimmed dresses*
- *Transparent, and non-crushable velvets*
- *Stunning knits*

No More Than Four Dresses to a Customer

We expect empty racks by noon.... Remember, not all styles in every color and size—So

Be Here Early!

Pick any dress blindfolded...you'll be getting good style, good quality and excellent value!

Because so many of these dresses are on sale for less than their regular wholesale price we can't sell to dealers!

Extra Salespeople for Quick Service

Lane Bryant

101 N. WABASH AVE.

ROTHSCHILD VALUE BASEMENT

for maximum value—center for the thrifty

Monday's value scoop!

EXTRA LUXURIOUS FUR-TRIMMED MORLEY COATS

that we ourselves sold for

$29.75 $35 and $39.75

ALL REDUCED FROM OUR OWN FINE STOCKS

$25

interlined with soft windbreaking zero-proof Chamilope leather

It's Morley's master stroke—an exciting offer of coats that we, ourselves, sold for $29.75, $35 and $39.75—such luxurious woolens, such exquisite styling, such quality needling, and such thrilling, full flowing furs—one look and you'll know it's the buy of your life

Sizes 12 to 44

VALUE BASEMENT

MAURICE L ROTHSCHILD

State at Jackson

MINNEAPOLIS CHICAGO ST. PAUL

2,000 'HUNGER MARCHERS' END TREK TO LONDON

Protest Today Against a Cut in Dole.

BY DAVID DARRAH.
[Chicago Tribune Press Service.]

LONDON, Nov. 7.—Seven contingents of "hunger marchers" comprising more than 2,000 unemployed men from distressed areas in England, Scotland and Wales converged on London today. Some of the marchers, accompanied by women, have tramped 400 or 500 miles. They sang songs and a number of them held up clenched fists as they reached the city.

The marchers will register protests against unemployment legislation and lodge a complaint against the government for not providing work in districts where they live.

These protests and complaints will be voiced tomorrow at a mass meeting in Hyde Park where a dozen Laborite members of parliament and trade unionists will speak. Special police squads were ordered to stand by to prevent disorders.

250,000 to Attend Rally.

The demonstration, in which 250,000 workers are expected to participate, will draw attention to "special idle areas"—but the speakers will specifically attack recent legislation reducing the dole, or unemployment relief. Extreme Laborites are furious over the "means test" or personal inquiries to determine how much money children workers contribute to the family upkeep.

Speakers will demand public works schemes to provide work. Other proposals include a Labor boycott of King Edward VIII.'s coronation next May and the rearmament program.

The "hunger marchers" timed their arrival in London with the opening of parliament. Prime Minister Stanley Baldwin refused to see a deputation, but representatives of the marchers will address a nonparty meeting of members of parliament in the house of commons Monday night.

Housed in Schools.

The "hunger marchers" were housed in school buildings of various London boroughs tonight, and the Labor mayors of some boroughs were giving "civic receptions" to them. On the trip to London the marchers were fed in towns through which they passed.

The unemployed contingents include 500 Scotsmen, mostly Glasgow ironworkers; 500 Lancaster and Merseyside spinners and shipbuilders, and 500 Welsh miners. One contingent is entirely blind. The vanguard of the "hunger marchers" reached here last Sunday from the town of Jarrow to present a petition protesting the closing of steel and ship industries in Jarrow. It was led by Ellen Wilkinson, a member of parliament.

ATTEND STORK DERBY HEARING

Mrs. Dominick Amodio of Toronto, Ont., one of the claimants to the $500,000 stork derby bequest, and her husband, leaving the court hearing on the Charles Vance Millar will. Her attorney, F. MacRae, is at right.
[Associated Press Wirephoto.]

CONGRESSMAN AND SON JAILED; REFUSED BOND

Richmond, Va., Nov. 7.—(AP)—Representative John W. Hoeppel, 56, of California, and his son, Charles J. Hoeppel, 24, were locked up in Henrico jail today to await a hearing Monday on their request for a writ of habeas corpus. They were denied release on bond at a preliminary hearing before United States Commissioner Melvin Flegenheimer.

Hoeppel and his son, fugitives from Washington, D. C., were convicted there of conspiracy to sell an appointment to the United States military academy. They were arrested here early today.

Represented by Jesse C. Duke, Washington attorney, at the hearing before the United States commissioner, the Hoeppels said they are being held illegally and will fight extradition.

Hoeppel and his son are facing sentences of four months to a year on their conviction in Washington. While they were out on bond there the United States Supreme court refused to review their case.

MASKED GUNMEN GET $247.

Charles A. Baldi, manager of the Berghoff Brewing corporation warehouse at 323 West Polk street, was robbed of $247 yesterday by two masked men carrying shotguns in his offices in the warehouse.

NEW JERSEY'S OWN GRAY GHOST SHOWN AS 'MYSTERY AUTHOR'

New York, Nov. 7.—[Special.]—The "gray ghost" of Union, N. J., who has been daubing insulting signs on school buildings, police headquarters, and even police radio cars, was captured today by the manhunters of the village.

The "gray ghost" turned out to be Miss Esther Wilner, 22 and blonde, perfectly willing to talk. She is writing a mystery story. It seemed to her a good idea at the time to create a mystery, too.

Patrolman Richard E. Small heard a noise at the rear of the headquarters building today and investigated. He found Miss Wilner alone, in the dark, holding a can of red paint and two brushes. She confessed.

BALLARD KILLING IS ATTRIBUTED TO $250,000 CLAIM

Ex-Partner's Suit Thrown Out of Court.

Hot Springs, Ark., Nov. 7.—[Special.]—While preparations were being made here today for removal of the bodies of Edward Ballard and Robert Alexander to their homes in French Lick, Ind., and Detroit, respectively, detectives talked with gamblers and others who had known them in the past and tried to arrive at a probable motive for the slaying and suicide here last night.

Alexander, 65, shot Ballard, 62, in Alexander's hotel room and then shot himself, dying an hour later without telling why he killed his former partner and shot himself.

Money Needed Badly.

The most probable motive, police learned, was Ballard's refusal to supply Alexander with money, which he needed badly. Business partners in a Miami gambling house in 1925, they disagreed. Ballard sold his interest to the Capone gang, later sold his famous Brown's at West Baden, Ind., and gave away his West Baden Springs hotel.

Alexander eventually sold his Miami interest, returned to Detroit, lost his fortune in gambling houses that were closed and in bank failures. He sued Ballard in Florida for $250,000, but the suit was dismissed.

Fortune Once Millions.

It was learned Alexander came to Hot Springs to meet Ballard, an original promoter of the American Circus corporation, whose fortune at one time amounted to more than 30 million dollars.

Police believe Alexander killed Ballard in anger over refusal to produce money with which he hoped to rehabilitate his fortunes at gambling. Two other men fell dead of Alexander's bullets, both of whom he said he shot in self-defense. Alexander was known as a dangerous man and never was unarmed.

Farmer Sets Trap for Grain Thieves; Lands in Hospital

Kendallville, Ind., Nov. 7.—[Special.]—Reed Long, 50 years old, a farmer living near Ligonier, is in a hospital here, suffering from shotgun wounds in his leg, incurred when he opened a barn door and thus discharged a trap which he had set for grain thieves.

SLAIN OVER CLAIM

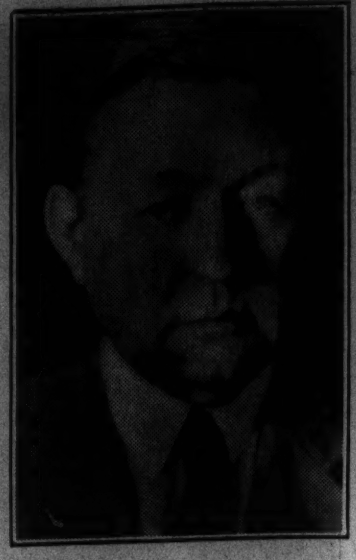

EDWARD BALLARD.
[Associated Press Photo.]

DIVORCE TERMS AGREED TO BY EX-SHOW GIRL

Attorneys for Henry R. Gross, wealthy Chicago manufacturer, and his estranged wife, Mrs. Elina Orr Gross, a former show girl, said yesterday a settlement had been reached in their divorce hearing. The announcement was made after Judge John C. Lewe of the Superior court, who is hearing the case, conferred with the couple and attorneys in chambers.

Mrs. Gross, who now resides in Columbus, O., had brought suit for divorce on charges of drunkeness and cruelty. Her husband, a resident of the Racquet club, had filed a cross bill asking that he be granted the divorce on a charge of desertion. Their trial started last Thursday.

Although neither Robert E. Cantwell Jr., attorney for Mrs. Gross, nor Attorney W. T. Alden, counsel for Gross, would comment on the settlement, it was understood Gross will allow his wife to be granted the divorce on a charge of desertion. Mrs. Gross, it was reported, will receive a cash settlement in lieu of alimony.

The settlement is expected to be formally approved tomorrow when Mrs. Gross' brother-in-law, Attorney Richard Simpkins of Columbus, is scheduled to arrive in Chicago.

POLICEMAN SHOT; GUNMEN DISARM HIM AND COMRADE

One policeman was shot twice and disarmed and another also disarmed when they attempted to search two gunmen in Walter Godula's tavern at 4830 South Wood street early today. The gunmen escaped. The policeman wounded is Michael Toth, 32 years old, of the New City station. He was shot in the abdomen and left hand. He was taken to the German Deaconess hospital in a critical condition.

Policeman Toth and Policeman Thomas Bourke went to the tavern in response to a radio alarm that there was "a disturbance" there. Godula indicated the two men standing at the bar. As Bourke, club in hand, approached one, the man drew a gun and disarmed him. At the same time the other man shot Toth twice and took his gun. Both gunmen ran, the one who shot Toth dropping the gun he had just fired.

The gunmen, when they first entered the place, spoke to Godula in Slovakian, and tried to sell him two revolvers for $10 each. Frightened, Godula called "Police-13-13," telling them, he asserted later, that there were "two bad men in his place with guns." Police denied he made this specific report. They said he reported only "a disturbance." This was the report broadcast.

"If we had known they were armed we would have gone in with guns drawn," said Policeman Bourke.

Toth lives at 2042 West 52d place with his wife and two small children. He has been on the police force a year.

PAIR CONVICTED OF $10,000,000 FUR TRADE PLOT

New York, Nov. 8 [Sunday].—(AP)—Louis [Lepke] Buchalter and Jacob [Gurrah] Shapiro were convicted by a federal court jury early today of conspiring to monopolize the $10,000,000 rabbit fur industry in New York City in violation of the Sherman anti-trust act.

The jury's verdict brought to an end a two weeks' trial in which federal prosecutors had charged the two men with provoking terrorism in the rabbit skin trade. The verdict was returned early today after the jury had deliberated more than 33 hours. The jury received the case Friday afternoon. The defendants were convicted on all four counts of the indictment.

DIES AS AUTO HITS POLE.

Kalamazoo, Mich., Nov. 7.—[Special.]—Arthur E. Benson, 38, world war veteran and last year an unsuccessful candidate for city commissioner, was killed early this morning, when his automobile crashed into an electric light pole.

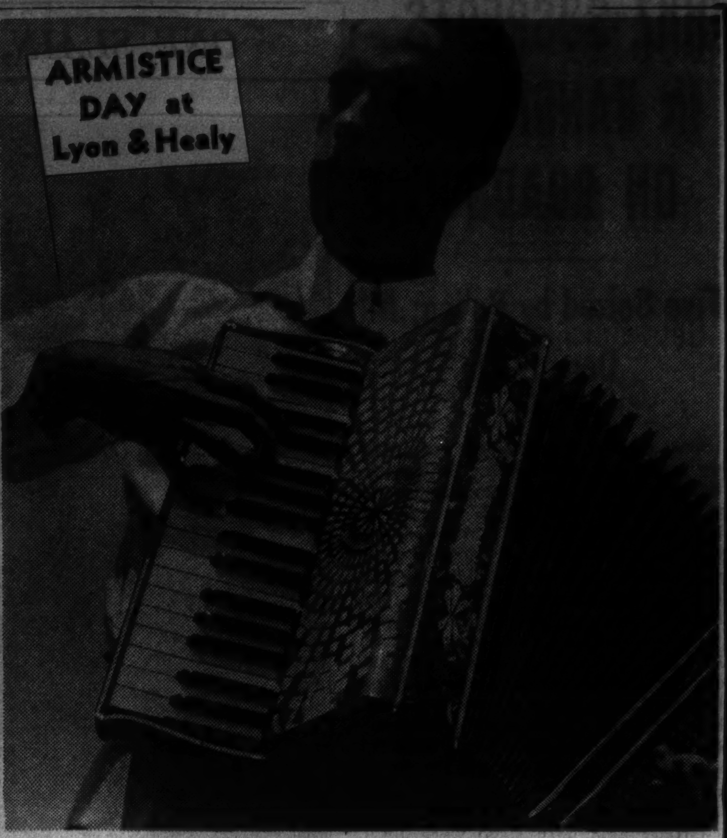

Be Our Guest at the
LYON & HEALY
Accordion Students' Recital
at 2:00 P. M. ARMISTICE DAY
(Fourth Floor Concert Hall)

There will be solo and ensemble playing by young Accordionists, some of whom have studied only a few months, others several years. Come with your friends and spend an enjoyable afternoon: learn how much fun can be had with the accordion, for a very small investment.

Don't Miss our Special
ACCORDION EXHIBIT
by Hohner, Soprani, LaTosca, Italo—American and other famous makes.

ACCORDIONS from $24.95 to $600 EASY TERMS

Inquire about Lyon & Healy's ACCORDION LESSON PLAN $1.25 a Week

LYON & HEALY
Wabash Avenue at Jackson Boulevard

The Chateau STUDIO CONSOLE PIANO

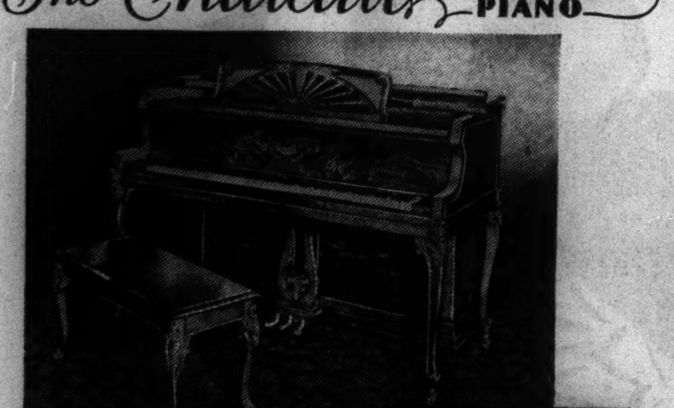

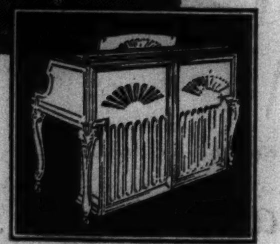

Styled to meet Both Sides of the Piano Question

Where to place the piano is no longer a problem. For this dainty new Studio Console **Chateau** model is designed so that it may be attractively placed in any part of the room.

An artistically constructed back grille effectively conceals the framework and soundboard of the instrument without detracting from its tonal beauty or volume. For home beautifying it is the most versatile of all pianos!

Prices Low—Terms Convenient

3 NOTEWORTHY VALUES IN BRAND NEW PIANOS

BABY GRAND
Here is the best bargain to be found in a dainty Baby Grand. Full-tone, full scale, a $385 value. Now only
$295

APARTMENT UPRIGHT
For the small home or apartment — for nursery or studio—a dainty full scale Piano specially priced at only
$174.50

KNABE BABY GRAND
Official Piano of the Metropolitan Opera Co. The recently announced Baby Grand size 5 feet 1 inch long. Now
$595

Convenient Terms

CABLE Piano Company

CABLE BLDG. WABASH AND JACKSON OPEN EVENINGS
MASON & HAMLIN, CONOVER, KNABE, CABLE, GULBRANSEN, ESTEY PIANOS

Outstanding Coat Value of The Year!

BEAUTIFUL NEW TOWNLEY COATS With PEDIGREED Silver Fox

79.50

You'd expect to pay $100 to $125

GLISTENING FULL SKINS
Magnificently Mounted on
Exquisite New FORSTMANN & JUILLIARD FABRICS

One of those few and far between merchandising "scoops" . . . . and though we could mark these coats to sell at $100 to $125, we prefer to give our tremendous saving to you! Beautifully Silk Lined and Heavily Interlined . . . Sizes 12 to 20—38 to 42.

THE HUB
HENRY C. LYTTON & SONS
4TH FLOOR—State and Jackson, CHICAGO
EVANSTON OAK PARK

AT THE HUB, FOR NATIONAL FUR WEEK, NOVEMBER 9 TO 14

The Greatest Fashion-Value Event in the History of THE HUB'S Fur Salon!

ORIGINAL DESIGNS
BY LEADING PARIS COUTURIERS IN
RUSSEKS BLACK PERSIAN LAMB FUR COATS
SENSATIONALLY PRICED AT
$165

For sheer and unadulterated value . . . for the newest and smartest in Persian coat fashions . . . we have yet to see coats that will surpass these. We had to import canvases from the most important Paris couturiers . . . we had to make a tremendous purchase of black Persian skins . . . to give you the kind of fashions and the quality of Persian that you see only in coats at almost twice the price. The workmanship in these coats is unassailable . . . right up to Russeks high standards of fit and finish. There are tunics from Schiaparelli . . . princess coats from Vionnet and Lanvin . . . box coats from Molyneux . . . and swaggers from Lelong . . . each and every one a glorious addition to Russeks Persian lamb fame . . . and an added lift to The Hub's widespread investment-value reputation.

THE HUB
HENRY C. LYTTON & SONS
FOURTH FLOOR, FUR SALON, State and Jackson, CHICAGO

DOCTOR WRITES OF 'TEARING PAIN' AND DIES, ALONE

Sets Down Symptoms for Others to Study.

Needham, Mass., Nov. 7.—[U. P.]—Dr. Harold Henry Beiermeister, alone in the kitchen of his home, fought down the dreadful pain in his heart, forced his almost paralyzed fingers to push a pencil across a memorandum pad, and recorded the fearful symptoms of the malady which was killing him.

The story was told today by his sister, Mrs. Walter E. Goodwin, who found the 53 year old physician's body on the kitchen floor beside loose leaves from the pad, bearing almost illegible scrawls.

Retired for fifteen years because of ill health, Dr. Beiermeister in the moment of death recalled the austere code he accepted as a medical student and painfully set down for other students the sensations he experienced before his stricken heart stopped beating.

Tells Efforts for Relief.

The first note was timed 8 p. m. yesterday. It read:

"Raising right arm over head . . . hot water . . . relief." [He had a hot water bottle by his side.] "Angine . . . pain returning three to five minutes . . . gradual and gradual letup."

No writing for an hour. Then at 9 p. m.:

"Tight, tearing pain. Bronchial spasm over point of sternum."

Fifteen minutes later: "Spasm under breastbone. Pain in left arm."

Last Note: "Closing Trachea—"

The last note, untimed and barely legible, said:

"My arms identical to paralysis at elbows."

Then, apparently at the moment before death:

"Closing trachea . . ."

Death, said the doctor called by the sister, was "due to heart disease."

THE MASSACRE

Chicago's 1936 Trafic Toll

Over 98 per cent of the city's automobile fatalities are of a nature physically impossible on an elevated highway.

Auto Deaths in 136 Cities Show Drop Over Year Ago

Washington, D. C., Nov. 7.—(AP)—The census bureau today reported that automobile fatalities in 136 leading cities totaled 7,579 in the first 44 weeks of this year, compared with 7,992 in the same period last year. For the week ended Oct. 30 motor deaths were set at 216, compared with 241 for the same week a year ago.

GETS PROBATION IN FIRE SETTING.

George Brooks, 17 years old, colored, 9243 South State street, who set fire to a portable school building at 8716 Wallace street last September, was placed on a year's probation yesterday by Judge Stephen Adamowski in Boys' court. He was charged with malicious mischief.

1 KILLED, 3 HURT WHEN AUTO HITS PARKED TRUCK

Richard Tapscott, 30 years old, 4240 Clarendon avenue, a clerk, was killed last night, and three other men, two colored, were slightly injured when their automobile was driven into a parked truck in Halsted street at 103d street. The injured were Donald Shaw, 23, 1050 Glendale avenue, also a clerk, and the driver, and Charles Cunningham, 23, 4525 Michigan avenue, and Leon Boone, 17, 4136 Prairie avenue, both colored. Tapscott and Shaw were driving north in Halsted street. At 140th street Cunningham and Boone asked them for a lift to 55th street, and Shaw permitted them to ride.

Mrs. Marie Kempf, 74 years old, 1117 East 55th street, a widow, died last night in the Woodlawn hospital of injuries incurred earlier in the day when she was struck by a truck at 63d street and Indiana avenue. Jerry Ruggiero, 30 years old, 4728 West 26th street, told police the woman walked from behind a street car into his truck.

Three persons were seriously injured early yesterday in the collision of two automobiles in Skokie road, one-half mile north of Dundee road and just west of Glencoe.

The injured are Miss Irene Mitchell, 26 years old, of Deerfield, driver of one of the cars; her companion, Walter Page, 32 years old, also of Deerfield, and Fred Mender, 58 years old, a passenger in the car of William Clavey, 35 years old, of Northfield township. Clavey was uninjured.

Up to 2 p. m. yesterday 853 persons had been killed in Cook county automobile accidents since Jan. 1. Of these, 649 were killed in Chicago. In the same period 16,543 were injured in trafic accidents in the city.

MAN, 80, HANGS HIMSELF.

Despondent over ill health, Joseph Wolf Sr., 80 years old, 1827 South 51st avenue, Cicero, hanged himself yesterday in the home of his daughter, Mrs. Mary Misek, with whom he lived.

UNION PICKETS WARN DRIVERS OF AURORA TRUCKS

Union pickets began stopping trucks of private firms in Aurora yesterday, warning the drivers to join the union after efforts to settle difficulties between eight trucking companies and the striking union men had failed. There was no violence.

It was reported that the drivers were told they could join the International Brotherhood of Teamsters for $5 if the money was paid last night, but that the rate would be $25 tomorrow. Union men in groups of three boarded the trucks and forced the drivers to go to union headquarters in the labor temple.

The strikers have been demanding that the eight companies involved in the strike recognize the union, grant a 54 hour week, and a wage scale of $30 a week for local hauling and $35 a week for out of town hauling.

GENERAL'S KIN SAYS WOMAN KILLED HERSELF

La Grange, Ky., Nov. 7.—(AP)—It was said today Brig. Gen. H. H. Denhardt was engaged to marry Mrs. Verna Garr Taylor. Gen. Denhardt's sister told today that Mrs. Taylor shot herself with the general's pistol. She said Gen. Denhardt told her that while out driving last night Mrs. Taylor took his .45 pistol out of his car and walked back to look for her gloves, that soon afterward he heard two shots.

Denhardt and Mrs. Taylor, 40 year old widow and member of a prominent Oldham county family, were engaged, the sister said and both families, with the exception of Mrs. Taylor's daughters, 17 and 22, favored the match. The general's sister suggested distress over that situation may have led Mrs. Taylor to kill herself.

The general, the sister added, was too tired and shocked to see any one.

Once again . . stars of the Chicago City Opera choose

Baldwin PIANOS

Rosa Raisa, Eleanor LaMance, Edith Mason, Schipa and many other stars of the opera choose the Baldwin because its glorious tone blends perfectly with their voices.

BALDWIN PIANO COMPANY

323 SOUTH WABASH AVENUE

Only 3 more Days!

AT ANY OF THE 96 JEWEL FOOD STORES

Royal Jewel COFFEE

Regular Price **25c**

15c lb WITH THIS COUPON

Limit ONE POUND TO A CUSTOMER

Royal Jewel is a delicious blend of fine highland-grown coffees. It is a mild and extremely aromatic beverage. Royal Jewel is roasted in the great Barrington plant and rushed to your Jewel Food Store. It is ground when you buy it to suit your individual method of making.

THAT ALL CHICAGOLAND MAY KNOW HOW DELICIOUS GOOD COFFEE CAN BE

We invite you to try Royal Jewel during this great coffee week. You'll never know *how* good it is until you *use* it. Clip this coupon *now* and take it to your neighborhood Jewel Food Store. The coupon is *VOID* after Wed., Nov. 11, 1936 so take advantage of this unusual offer NOW!

The Coffee of Chicago's own choice

This Extra-Fancy blend of the finest highland plantation coffees was selected this spring by 4648 families of Chicago as the Coffee they liked best. Increasingly large numbers of coffee fans are finding in Royal Jewel the one coffee that satisfies their tastes. If you haven't yet tasted Royal Jewel Coffee, clip the valuable coupon at the right in this ad and take it to your neighborhood Jewel Food Store. You too will enjoy Royal Jewel—"the Coffee of Chicago's own choice." Buy a pound during Royal Jewel Coffee week.

This Coupon is worth **10c**

So You May Know How Delicious Good Coffee Can Be

Please accept our invitation to try Royal Jewel. Perhaps you've hesitated to use it because it costs a little more than "cheap" coffees. We therefore are offering this Extra-Fancy Blend at a special trial price. Once you have tasted it, you too will join the thousands who enjoy it daily and realize that the best is cheapest in the end.

THIS COUPON IS WORTH 10c

Name
Street and Number
City

Jewel Food Stores A DEPARTMENT OF **JEWEL TEA CO., INC.**

NORTH
Rogers Park—1432 Morse Ave.
7638 North Paulina
Uptown—1131 Argyle Street
1130 Bryn Mawr
5343 North Clark
1125 Granville
1549 Devon Avenue
1149 Wilson Avenue
Lincoln Park—2639 N. Clark

NORTHWEST
Ravenswood—1960 Lawrence
Northtown—3224 Bryn Mawr
2742 Devon Avenue
2319 Devon Avenue
1967 Howard Street
Norwood Park—
6145 Northwest Highway
Jefferson Park—
4763 Milwaukee, 4413 Lawrence
North Center—3137 Irving Park
Edison Park—
6674 Northwest Highway

WEST
Austin—5038 West Madison
5614 West Madison
5904 West Roosevelt
Garfield Park—
4311 West Madison
Station D—3032 West Madison
Humboldt Pk.—3208 W. North
Dunning—5935 Irving Park
6121 Addison
Irving Park—5514 Belmont Ave.
3116 N. Cicero Ave.
3300 N. Crawford
5116 Irving Park
4049 Milwaukee
Division Street—
5920 West Division
5106 West Chicago
5932 West Chicago
Logan Square—3837 Fullerton
2614 Milwaukee
Cragin—7130 Grand Avenue
4104 West North
5643 West North
6010 West North

SOUTHWEST
Auburn Pk.—8020 Ashland Ave.
1653 West 79th Street
7728 South Halsted
8931 South Loomis
1152 West 79th Street
Chicago Lawn—2449 W. 63d St.
3048 West 63d Street
3435 West 63d Street
Englewood—6914 S. Halsted
Ogden Park—5518 S. Ashland
1506 West 63d Street

SOUTH
Jackson Park—
127 E. Garfield Boulevard
Grand Crossing—839 E. 79th St.
713 East 79th Street
215 East 79th Street
7524 Cottage Grove
Hyde Park—1219 East 47th St.
1424 East 55th Street
1613 East 55th Street
Roseland—11035 S. Michigan
11357 S. Michigan
South Chicago—10538 Ewing
3044 East 92d Street
South Shore—6831 Stony Island
1943 East 71st Street
2549 East 75th Street
2425 East 75th Street
2508 East 79th Street
2900 East 79th Street
1837 East 79th Street

SUBURBS
Aurora—61 Broadway
Berwyn—6818 Windsor
6232 West 22d Street
Chicago Heights—1618 Otto
DesPlaines—1475 Ellinwood
Downers Grove—5126 Main St.
Elmhurst—157 York Street
Evanston—711 Main Street
Forest Park—7415 Madison
Glencoe—317 Park Avenue
Glen Ellyn—430 Main Street
Harvey—117 East 154th
Hinsdale—114 S. Washington
LaGrange—29 S. LaGrange Rd.
Maywood—13 North 5th Ave.
Melrose Park—116 Broadway
Oak Park—26 Madison
105 South Oak Park
120 Marion
809 South Oak Park
Park Ridge—29 Prospect
Villa Park—9 East Park Street
Western Spgs—907 Burlington
Wheaton—109 W. Front Street
Wilmette—1115 Central

THE HUB FOR *Fine* OVERCOATS

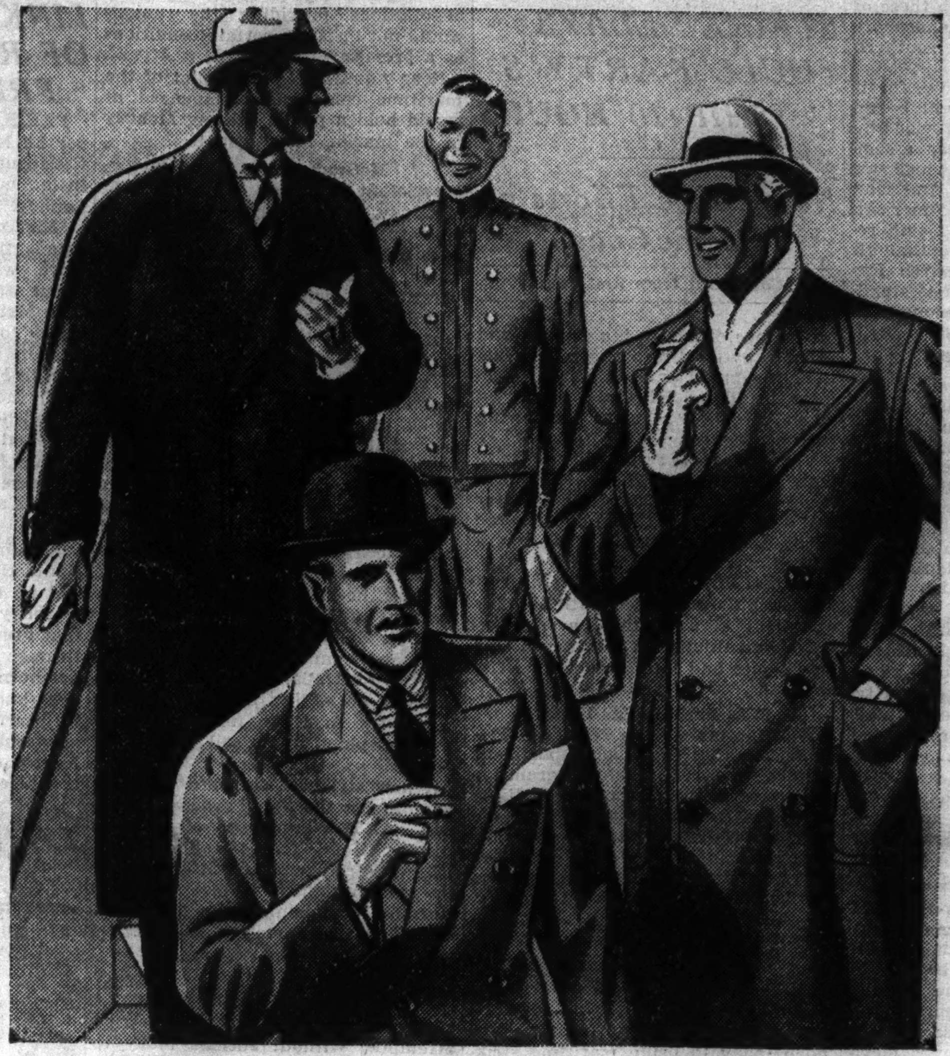

De Luxe, Ultra Smart Coats From The Country's Top Quality Makers

Our Overcoat floors are actually exposition halls displaying the choicest Overcoats produced in this country. Stein Bloch, Society Brand, Oxford Clothes, GGG and Custom-tex—the blue ribbon quality names are completely represented. Fleeces, boucles, chinchillas, cheviots, meltons, camel hair, camel fur and camel pile—the richest fabrics are completely represented. Ulsters, guards, raglans and Chesterfields—the smartest styles are completely represented. Stop in Monday and see them! Get the choice of a varied selection, wonderful values and complete satisfaction only this store can offer you!

SOCIETY BRAND OVERCOATS . . . $50 to $115
STEIN BLOCH OVERCOATS . . . $50 to $150
CUSTOM-TEX OVERCOATS . . . $50
NEW GGG OVERCOATS . . . $50 to $65
OXFORD TAILORED COATS . . . $75 to $125

THE HUB
HENRY C. LYTTON & SONS

State and Jackson CHICAGO | Orrington and Church EVANSTON | Marion and Lake OAK PARK | Broadway and Fifth GARY

URGES NATIONS OF AMERICA TO LEAD IN PEACE

Roosevelt Sends Greeting to All.

Washington, D. C., Nov. 7.—(AP)—President Roosevelt tonight voiced hope that next month's inter-American peace conference would provide new hope and courage for a war weary world by demonstrating "that the scourge of armed conflict can and will be eliminated from the western hemisphere."

In an international speech from the White House, arranged by the Pan-American union, the chief executive said the conference at Buenos Aires affords an unprecedented opportunity for friendly coöperation among the nations of the Americas.

Greeting to Nations.

"Today the delegation of the United States to the inter-American conference for the maintenance of peace, together with the delegations of several other American republics, are leaving for Buenos Aires, and I am taking this opportunity to wish them Godspeed and at the same time to send a word of greeting to the peoples of the twenty-one American nations," he said. "It will be an auspicious moment indeed when our own representatives convene with those of the other nations of this hemisphere in the capital of our great southern neighbor.

"I say auspicious advisedly, for it is my thought that this will be no ordinary conference. No previous inter-American conference has assembled with the assurance which we possess today that every American government and all of the American peoples now realize their joint responsibility for making sure that all of us on this continent march forward in harmony and in understanding friendship together along the paths of progress and of peace.

New World Fortunate.

"We in the new world are fortunate indeed. We must insure a continuance of our happy situation. A start has been made. Today, as never before, the nations of the western hemisphere are joined together by an ever increasing community of interests.

"It is no exaggeration to say that in a world torn by conflicting demands, in a world in which democratic institutions are so seriously threatened, in a world in which freedom and human liberty itself is at stake, the Americas stand forth as an example of international solidarity, coöperation, and mutual helpfulness.

"Nevertheless, satisfactory as the international relationships on this hemisphere may be, much is still to be done. The gains that have been made can be consolidated and constructive steps can be taken along lines heretofore untried.

Urges Further Peace Steps.

"I feel confident that on the solid foundation of inter-American friendship, equality, and unity the conference at Buenos Aires will be able to take further steps for the maintenance of peace, thus insuring the continuance of conditions under which it will be possible—nay, inevitable—for the economic, social, cultural, and spiritual life o the nations of this hemisphere to reach full growth.

"I hope with all my heart that the forthcoming conference will give renewed hope and courage to the war weary peoples of the world by demonstrating to them that the scourge of armed conflict can and will be eliminated from the western hemisphere."

MRS. ROOSEVELT PLANS 'QUIET LIFE' IN SECOND 'TERM'

Washington, D. C., Nov. 7.—(AP)—Sitting up until 2:30 a. m. today to sign mail caused Mrs. Franklin D. Roosevelt to declare for a less strenuous life—if possible—for her "second term" in the White House.

"I plan to try to plan my time better, so as to have more peaceful time," she told a record attendance press conference.

Mrs. Roosevelt's more restful time won't begin right away—she starts tomorrow on a lecture tour for her philanthropies.

Her schedule is: Philadelphia, Nov. 8; Oak Park, Ill., Nov. 9; Minneapolis, Nov. 10; Milwaukee, Nov. 11; Kansas City, Nov. 13; Wichita, Nov. 14; Chicago, Nov. 16; Detroit, Nov. 17; Saginaw, Mich., Nov. 18; Flint, Nov. 19; River Forest, Ill., Nov. 20; Far Rockaway, Long Island, Nov. 23.

Since the President will be on a South American cruise on Thanksgiving day, the family will break its custom of many years' standing of celebrating that day at the Warm Springs, Ga., Foundation for Infantile Paralysis.

Mrs. Roosevelt explained she was making a speaking tour instead of the cruise because her husband never had approved of women on battleships—and besides she isn't fond of the ocean, so didn't pine to go.

She will spend Thanksgiving day with a large representation of the Roosevelt family at Hyde Park.

Correction

We recently advertised "Maytag Washer, Originally $165, Factory Rebuilt, at $49.95." The illustration used was that of a new Maytag priced at $109.50.

We regret the error and have taken every precaution to prevent any future similar error.

WIEBOLDT'S

PEACE DELEGATES DELAYED BY STRIKE

Secretary of State Hull (hatless) boards the S. S. American Legion at New York, to sail, with other delegates, to Buenos Aires, Argentina, to attend inter-American peace conference. Mrs. Hull is at left on gangplank. The steamer sailed last night after delay caused by seamen's walkout.

[Associated Press Wirephoto.]

STRIKE DELAYS HULL PARTY'S SHIP 10 HOURS

New Peace Efforts on Pacific Coast.

[Continued from first page.]

in the face of decreasing support and defiance by loyal members of International Seamen's union. Eighteen pickets in Philadelphia were released when defended in court as having been orderly.

Violence was reported on Baltimore's waterfront, where eleven men faced disorderly charges and later two others were arrested on a charge of beating a seaman, but were dismissed.

Federal Judge George A. Welsh in Philadelphia postponed until Monday a hearing of a petition by shipowners for an injunction to restrain acts of violence and interference by strikers.

Miss Perkins Has Hope.

Washington, D. C., Nov. 7.—(AP)—Assurance that the labor department is working on a concrete program for settlement of the west coast maritime strike was given today by Secretary Perkins of the department of labor. Miss Perkins declined to outline the department's plans, but said she was still hopeful for a "quick settlement." She hoped Edward F. McGrady, assistant secretary, now in San Francisco, would be able to get a settlement.

See New Peace Move.

San Francisco, Nov. 7.—(AP)—Government conciliators started a new move today to bring maritime strikers and employers into peace negotiations on a "clean slate" basis while both sides studied a court decree by United States Judge Paul J. McCormick ordering the United States marshal to "discharge" a banana consignment from a strikebound ship at San Pedro, the port of Los Angeles.

The new peace move came after T. G. Plant, shipowners' spokesman, reiterated his willingness to reopen negotiations providing the unions would not insist on certain conditions as a premise.

Rear Admiral H. G. Hamlet of the maritime commission announced he would hold a public hearing Monday in the marine labor dispute.

McGrady Sends Word.

Assistant Secretary of Labor E. F. McGrady immediately conveyed his offer to union leaders. Government conciliators also reported a sailors' union representative had agreed to permit the removal of seven ships with 600 stranded passengers and 900 seafaring men from Honolulu to the Pacific coast.

This union and two affiliates put the final decision up to the central strike committee. Both passengers and strikers there were reported growing "restless." Some were without funds to pay for shore accommodations.

Gov. Poindexter of Hawaii asked aid from McGrady for 600 travelers marooned in Honolulu. Dwindling finances, he said, made the situation "serious" for some of them.

W. D. Euler, Canadian minister of trade and commerce, has postponed a trip to Australia, it is said, because there is no sailing from Vancouver, B. C., for Australia for some time, and he planned to sail from San Pedro.

A new strike of shipyard workers complicated the San Francisco situation. A. T. Wynn, head of the Bay District Metal Trades council, said 6,000 boilermakers, shipfitters, riveters and machinists walked out this morning, complaining employers had "failed to live up to agreements."

PLANES TOO CROWDED.

HONOLULU, Nov. 7.—(AP)—Many of the 600 steamship passengers stranded here by the maritime strike attempted without success today to book passage for the United States on clipper planes, flying to the mainland.

The airliners carry only six to eight passengers and the stranded erstwhile seagoers found the planes fully booked.

Anna May Wong, Chinese motion picture actress on vacation here, took the situation more carmly.

"I'm not going to fret."

LINKS ANCESTRY OF ROOSEVELT TO FRENCH FAMILY

PARIS, Nov. 7.—(AP)—The newspaper Le Matin traced the ancestry of President Roosevelt today to the little northern French town of Lannoy.

"His mother, Sarah Delano, descends from a family called De La Noye, which lived in that locality about 1600," the newspaper said.

Le Matin linked the President's ancestry to the "seigneurs of Lannoy," a family which produced many famous men in French history. It said, however, the relationship could not be established as a fact because of the dispersal of the Lannoy archives. The Lannoy family, the newspaper added, emigrated from France to the Netherlands and then to America.

Traced to Holland.

Washington, D. C., Nov. 7.—(AP)—White House officials said today they had no information that might tend to verify reports published in France that President Roosevelt is descended through his mother from a family in northern France. So far as the President knows all branches of the family bearing his name in this country apparently are descended from Claes Martenssen Van Roosevelt, who came from Holland some time before 1648.

HIT BY AUTO; DIES.

Edwardsville, Ill., Nov. 7.—[Special.]—William O. Haynes, 56, died today from injuries which he received when he was struck by an automobile driven by George Schneider Jr., 18.

PRESIDENT PUTS JUSSERAND ON SCROLL OF HONOR

Links Envoy to French Who Aided Colonies.

Washington, D. C., Nov. 7.—(AP)—President Roosevelt stood today beside a granite memorial bench in Rock Creek park and spoke America's tribute to the late Jules Jusserand, who served France as ambassador to the United States during the world war and for many years afterwards.

Speaking from a personal acquaintance with the former ambassador, Mr. Roosevelt described him as "one of the greatest of diplomats," and added:

"Almost we can say—he was a great American as well as a great Frenchman."

Like Lafayette, Rochambeau and De Grasse, Mr. Roosevelt said Jesserand's service in this country entitle him to the grateful remembrance of Americans.

Maintenance of a "highest standard of diplomatic ethics" brought its own reward to Jusserand in world war days, Mr. Roosevelt said. The ambassador's poise, shunning of propaganda, and insistence that the American people could best make up their own minds through presentation of simple facts and principles, he said, had a "telling influence on public opinion" when the United States decided to declare war on Germany.

The widow of the French ambassador and the present representative of the French government in Washington, Ambassador André de Laboulaye, attended the simple dedicatory services. Among others present were Mrs. Woodrow Wilson, widow of the war-time President, and R. Walton Moore and Francis Sayre, assistant secretaries of state; W. Franklyn Paris, chairman of the Jusserand memorial committee; Frederick A. Delano, the President's uncle, and Frank B. Noyes, publisher of the Washington Star, and Mrs. Noyes.

Ruth Nichols in Chicago to Give Lecture Series

Miss Ruth Nichols of Rye, N. Y., noted woman flyer, arrived at the airport yesterday from New York for a series of lectures here. She will speak as a representative of the Emergency Peace Canteen, a new nation-wide organization for the promotion of peace. Miss Nichols will lecture today at the Washington Boulevard temple, Washington boulevard and Karlov avenue, the Fullerton-Covenant church, 600 Fullerton avenue, and in Thorne hall on McKinlock campus. She will leave here Wednesday.

CRUISER READY FOR PRESIDENT TO SAIL NOV. 17

New York, Nov. 7.—[Special.]—The U. S. S. Indianapolis, a 10,000 ton "treaty" cruiser, sailed at 10:30 a. m. today from the navy yard in Brooklyn for what was officially termed "target practice." Capt. H. K. Hewitt was in command. The cruiser is expected to be used by President Roosevelt for his vacation at sea to begin Nov. 17.

The Indianapolis will stand offshore with all the equipment aboard usually associated with the President. Capt. Hewitt and Commander O. C. Badger, executive officer, refused to discuss their mission. Orders affecting the cruiser, they pointed out, would be issued in the customary manner from Washington, D. C.

A Great Store in a Great City

THE FAIR

STATE, ADAMS and DEARBORN STREETS

½ Soles and Rubber Heels

Monday Only!

63c

Put on while you wait or delivered.

THE FAIR—Three Stores.

Advertise in the Tribune

DIAMONDS AND PLATINUM ARE UP!

DIAMONDS are sure to advance. Don't wait, make your selections now. Remember we are a manufacturing retail jeweler, and our prices are exceptionally low. No middleman's profit added.

THE BRIDE'S CHOICE IS PLATINUM

10% iridium platinum wedding ring set with ten selected brilliant diamonds. A splendid buy at $20

Brilliant center diamond with three diamonds on each side—10% iridium platinum. A new heavy hand made setting. $75

Other Wedding Rings with larger size and more diamonds, $27.50, $40, $60, $85

A TIMELY GIFT

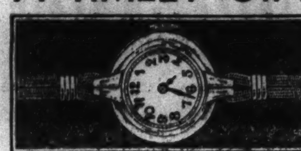

We are the only jewelers in the city showing this watch. It's a special design with 17 jewel movement (illustrated exact size) in 14 karat solid yellow or white gold case. $35

Each gift in a beautiful presentation box

BUDGET PLAN PAYMENTS AVAILABLE

38 Years on State Street—Worthy of Your Confidence

LEBOLT and COMPANY

33 N. STATE ST. COR. WASHINGTON ST.

TOBEY Furniture

Twenty-Five

★Down Cushion Custom Models

in Fine Covers

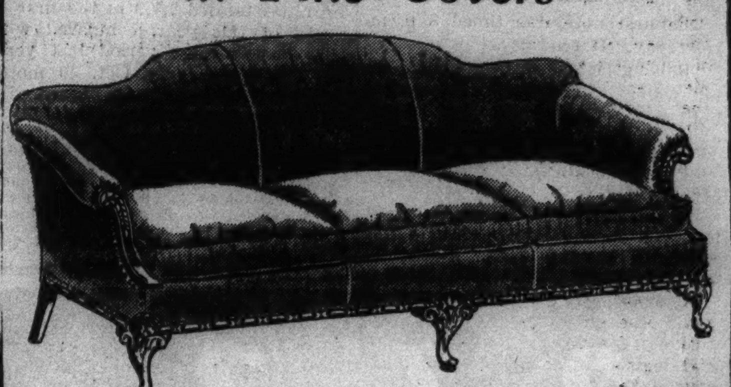

Regularly $150 to $175

$110

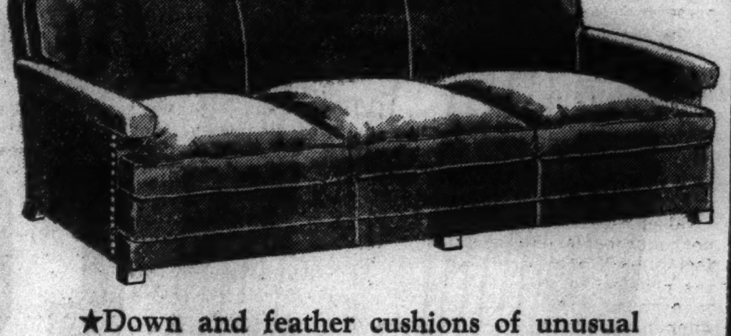

★Down and feather cushions of unusual quality and fluffiness . . . decorative styles made for models by a New York custom maker . . . 18th Century, Sheraton, Chippendale, French and Classic . . . covered in fine quality friezes, damasks and tapestries.

25 models all one of a kind. We have also reduced to $110 several popular regular stock sofas on which you can choose your cover.

Michigan and Lake St.

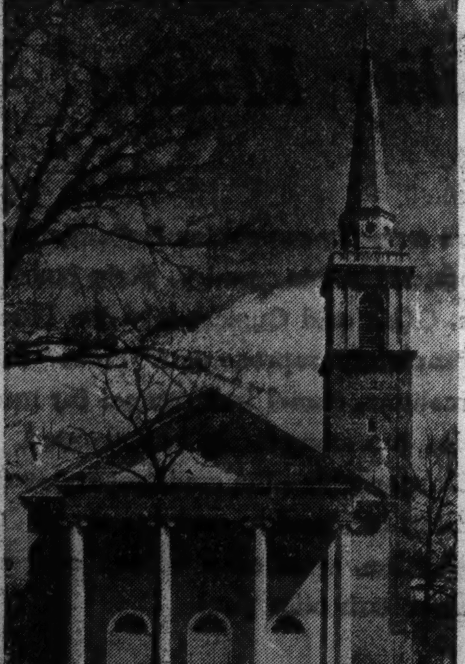

HAMMOND ORGAN Is used in these Chicago and suburban Churches

Christ Church
Christ Lutheran
Evanston Mission Covenant
First Church of the Deliverance
Garrett Biblical Institute
Holy Innocents
New England Congregational
Our Lady of Peace
Progressive Baptist
St. Alphonsus Sisters
St. Clare of Montefalco
St. Edmund's
St. Eulalia
St. Ita
James Evangelical
St. John Bosco
St. Luke's Evangelical
St. Mel
Tabor Evangelical
Templeton Memorial
Winnetka Congregational
(Illustrated at left)

HAMMOND ORGAN

Will Be Heard Today in 22 Nearby Churches

ATTEND services today in one of the churches *(see list)* near your home and listen to the glorious music of the Hammond Electric Organ. You will marvel at the true organ quality of its mightiest voice or the softest tremolo which originates from a console only four feet square. Here at last is an organ whose tone, small size and low cost make it ideal for homes as well as churches, schools and auditoriums.

$1250 EASY TERMS Old Piano Taken in Trade

Public and private auditions every day in our Hammond Organ Department—Second Floor

LYON & HEALY

Wabash Avenue at Jackson Boulevard

A SPECIAL FEATURE FOR NATIONAL FUR WEEK

JUST 19 RICH, DARK MINK COATS

at the Extraordinary Price of $895

4 made to sell for $1495
7 made to sell for $1295
8 made to sell for $1195

Through an unusually fortunate purchase months ago, we are able to offer just 19 fortunate women an exceptional opportunity to buy a rich, dark, Evans Mink Coat at the incredibly low price of $895. We have had these coats made into the newest models from the canvases of Molyneux, Alix, Mainbocher, Vionnet. In the face of constantly rising mink prices, these coats are, in our opinion, a "buy" you will not be able to make for many years to come.

OTHER MINK COATS FROM $595 TO $3500

Evans FUR COMPANY

162 N. State Street, 3rd, 4th and 5th Floors, Butler Bldg.

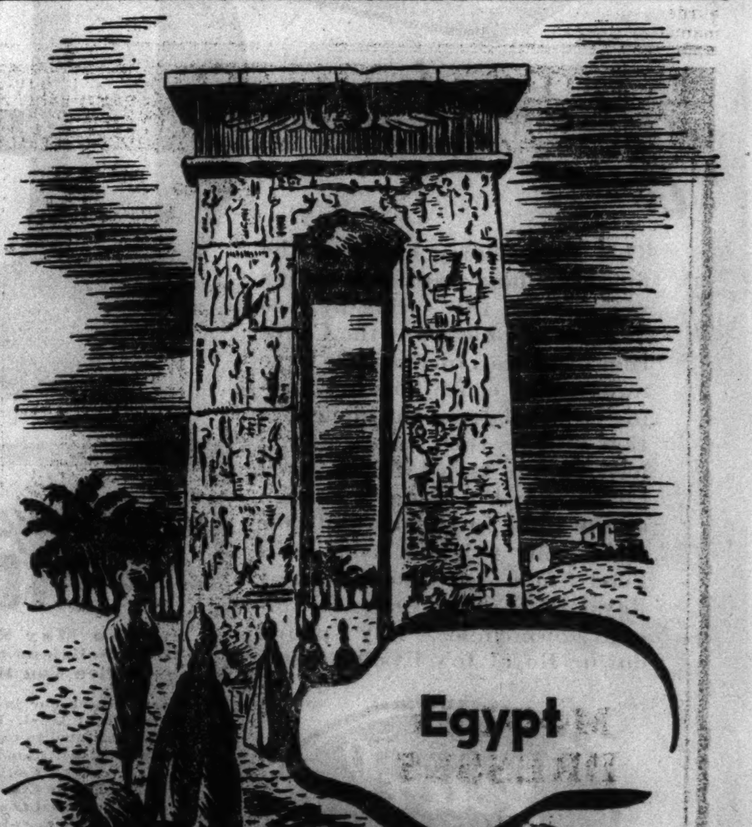

★ At Alexandria you enter a land so old that time seems to have stopped. To know Egypt, you should first see the country from the Nile, the great stream which gives life to the desert and along whose banks civilization was born. Luxurious steamers run between Aswan and Asyut the most fascinating section of the river, lined with giant-size relics of antiquity.

★ The Chicago Tribune Travel and Resort Bureau will be glad to help you plan your next trip. Without cost or obligation you can get complete, reliable information about steamships, railroad, bus and plane travel, cost of transportation, hotels, customs and passport regulations—everything you need to know for a perfect vacation. Call in person, write or telephone.

CHICAGO TRIBUNE PUBLIC SERVICE OFFICES

ONE SOUTH DEARBORN STREET — SUPERIOR 0100 — TRIBUNE TOWER

MOSCOW PAPER SEES U. S. SPLIT BY CLASS LINES

Points to Re-election of Roosevelt.

BY DONALD DAY.
[Chicago Tribune Press Service.]

RIGA, Latvia, Nov. 7.—The reëlection of President Roosevelt is going to have important consequences for the further internal political development of the United States, according to the Moscow newspaper Izvestia. It reports that Americans no longer are divided along political, but along class lines. It adds that wide masses of farmers and workers today face American business which they have defeated in the first election conducted according to class interests.

"It is possible that the American Democratic party will become the Popular party of the American bourgeois, similar to the Conservative party in England," Izvestia continues. "During the next four years President Roosevelt is going to lose most of his present electoral support with the probable formation of a new Farmer Labor party."

None of the soviet papers mention the American communist party or the part played by Earl Browder, communist candidate for president, in the campaign. With the exception of Izvestia's article, other press comments are brief. Some papers report that improvement in economic conditions aided President Roosevelt in winning.

See Constitution Amended.

[Copyright: 1936: By the New York Times.]

LONDON, Nov. 7.—Great Britain wonders with mounting interest today what President Roosevelt will do with his unprecedented victory.

A widespread belief here is that Mr. Roosevelt will amend the constitution if necessary to enable his social legislation to pass the Supreme court. Far from shuddering at such a prospect many editors here express the hope it will come true.

"The constitution presents an impregnable barrier to the development of an effective system of social services organized from the center by the federal government," says Spectator, which is the most conservative of the British weeklies.

Points to His Opportunity.

"On the other hand to leave the task to the states spells inevitable ineffectiveness in view of the mobility of labor and the necessity for uniformity throughout the Union. The President will never have such an opportunity of freeing the White House and capitol from some of the trammels of 1789 as the prestige of his present victory gives him."

The Economist likewise predicts a constitutional amendment will be a necessary part of Mr. Roosevelt's second term program.

"Continuance of relief in its present form, of agricultural adjustment, of social security, of public utility regulation can all be confidently predicted," the Economist says. "The revival of experiments like the NRA is not improbable. Roosevelt may even feel himself strong enough to tackle the problem of the constitution itself in order to break out of the sterile dilemma in which recent decisions of the Supreme court have placed the federal government. Proceeding to still bolder flights of imagination, it is even conceivable he may venture to act upon the belief that a great nation such as the United States should have a foreign policy."

Sees No Startling Changes.

The radical New Statesman and Nation expects, however, there will be no startling new departures in Mr. Roosevelt's second term.

"As we read the mind of this unusual man he is perfectly sincere in his loyalty to the capitalist structure of society and to the constitution that is its perfect embodiment. He believes in a wide range of social reforms designed to lighten the daily burdens of small farmers, clerks, and manual workers. He dislikes insolent anarchism and the predatory appetites of the big business of Wall street. But he means to preserve against all encroachments the fundamental institution of private ownership over means of life. By regulation he intends only to curb what he would call its 'unethical excesses.'

"He may be driven to fight the Supreme court, but it is most probable that that institution will itself learn prudence from last Tuesday's vote. The main effort of the President will likely be in the realm of finance. He will tax high incomes and great inheritances more boldly than he has yet done."

President Speaks for Charities

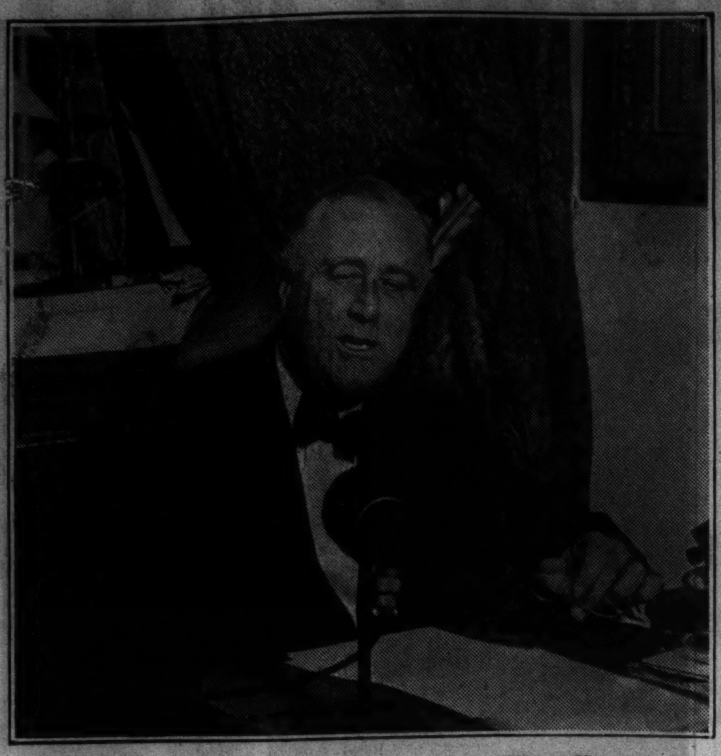

Franklin D. Roosevelt broadcasts from the White House a radio appeal for contributions in Mobilization for Human Needs. [Acme Photo.]

PRESIDENT DEVOTES HIS FULL ATTENTION TO BUDGET MESSAGE

Washington, D. C., Nov. 7.—[Special.]—President Roosevelt today turned his attention from votes to dollars in his first full day in the White House since his reëlection.

Plunging into rigid schedule which for the next eleven days will limit his callers to those dealing solely with the executive affairs of the government, the President began the task of budgeting governmental funds for the next fiscal year. Although the fiscal year does not begin until next July 1, the President is required to submit an annual budget report to congress shortly after the opening of each session.

To have this message ready for the next congress, which convenes Jan. 5, and still be able to make an expected visit to Buenos Aires for the opening of the Pan-American peace conference Dec. 1, Mr. Roosevelt began his annual fiscal study well in advance of previous budgetary explorations. He hopes to have his budget message well in hand before he goes to sea Nov. 17.

Acting Budget Director Daniel W. Bell brought departmental estimates to the executive offices for close scrutiny by the President, who on his return to Washington said he had come back "to try to balance the budget."

Drives Hundred Millionth Auto in Holland Tunnel

New York, Nov. 7.—(Special.)—The distinction of driving the hundred millionth automobile through the Holland tunnel went to John Arcabasso, an 8th avenue drug clerk, today. He was going to New Jersey, and after he had paid his toll he received from E. Morgan Barradale, in charge of the tunnel, a silver medal bearing a cross section facsimile of the tunnel on one side and, on the other, space on which Arcabasso may have his name engraved.

ROOSEVELT'S MARGIN 9,810,000; INCOMPLETE

[BY THE ASSOCIATED PRESS.]

The popular vote for President, in Tuesday's election, still incomplete with 12,373 voting units unreported, stood last night as follows:

Roosevelt	25,810,049
Landon	16,000,109
Lemke	655,312

Until the official canvass is made in all states, the complete vote will not be available.

SCHEDULE HEAVY SOCIAL SEASON AT WHITE HOUSE

All Functions Between Jan. 2 and Feb. 9.

Washington, D. C., Nov. 7.—(AP)—With four state dinners, three official receptions, an inauguration and the President's birthday scheduled for January the White House today seemed in for such a social whirl as it has not known in years.

Mrs. Franklin D. Roosevelt announced the annual official social program at her first post-election press conference today, taking only one long breath in between the crowded items.

That hiatus, she explained, was due to the inauguration.

A presidential cruise to South America, the "lame duck" amendment which for the first time brings inauguration in January instead of in March, and an early lent combined to concentrate all White House festivities between the dates of Jan. 2 and Feb. 9. Lent starts Feb. 10.

Here's the Schedule.

Here's how the Roosevelts have dated up officialdom, each date meaning top hats and tails, low cut gowns and tiaras, bright lights, flowers, and the music of the marine band:

Jan. 2—Diplomatic reception.
Jan. 5—Cabinet dinner.
Jan. 7—Vice president's dinner.
Jan. 12—Judicial reception.
Jan. 14—Speaker's dinner.
Jan. 26—Diplomatic dinner.
Jan. 28—Congressional reception.
Feb. 2—Dinner to the Supreme court.
Feb. 4—Departmental reception.
Feb. 9—Army and navy reception.

Inauguration Jan. 20.

Inauguration day is Jan. 20, an event which traditionally brings many festivities, including a ball. The President's birthday is Jan. 30 on which date the custom has been to give many birthday balls as benefits for crippled children.

The White House, deserted and undergoing repairs all through the campaign, today again took on its old gay spirit, with a luncheon and a tea honoring Mme. Jules Jusserand, widow of the long time French ambassador.

After today the White House will be quiet until Christmas, which promises to be gay, with all the family home.

Girl Gets Year Dope Term at Request of Her Mother

On her plea of guilty of possessing dope, Miss Nina Bernard, 23 years old, 4826 Winthrop avenue, was sentenced yesterday by Judge Jay A. Schiller in Women's court to serve a year in the Women's reformatory at Dwight. The young woman's mother urged the court to send her daughter to the reformatory in order to cure her of the dope habit.

OF ALL AMERICA'S TRAILERS
WE HAVE CHOSEN TO DISTRIBUTE HAYES MOTOR HOMES

Safety-steel frame, steel sides, steel roof members. Roomy, homelike interiors.

SAFETY-STEEL-BUILT—engineered for comfort and Lifetime service by one of America's foremost automobile body makers—Hayes Motor Homes meet your requirements for a sound investment and a thoroughly modern home on wheels.

3 BODY STYLES $395 AND UP

Light weight, insulated, cooler, more comfortable! Each model has electric lights, running water, sleeps 2 or 4! Beautiful interiors, new comforts, added conveniences! Come—see the Hayes!

HAYES ILLINOIS COMPANY
Michigan Ave. at 26th St. Phone CALumet 5182
USERS AND DEALERS: COME IN—SEE THE HAYES!

ON SALE MONDAY—at HILLMAN'S 5 STORES!

Hillman's SEMI-ANNUAL PEERLESS SALE of Pure FOODS "CHICAGO'S MARKET BASKET"

"BOTTOMS UP" Kentucky Straight BOURBON • 18 Months Old Pint 59c — 90 proof excellent oak-mellowed straight Kentucky Bourbon whiskey at an astonishingly low price.

• Wisconsin BRICK CHEESE 17c lb. Rich, deliciously cured, creamy Wisconsin brick

Golden-N-Rich CHEESE Rich, smooth; made with imported cultures. Lb. 35c

• No. 1 Smoked HAMS .... lb. 21c Freshly smoked fancy quality, 9 to 11 lbs. each. While 1000 lasts. Whole or half at this price.

• Swift's Oriole Brand BACON .... Whole or half slab, special, for Monday, Lb. 24c

• Our 'Perfect' BUTTER Specially priced for Mon. at, lb. 32c

• Fancy April EGGS ... Guaranteed for size and quality, doz. 27c

New Low Price! "SUPRA" Distilled Dry GIN ... 5th 69c — 85 proof thoroughly distilled, thoroughly dry gin. As good a gin as you'd want for cocktails.

• Swift's Premium Sm'ked Tongues .. lb. 21c

• Shankless SMOKED CALLIES Lb. $16\frac{1}{2}$c

• SWIFT'S SLICED BACON ½-lb. 14c "New Hampshire" brand; lean, nut-sweet. In layers.

• JUMBO BOLOGNA SAUSAGE Lb. 9c Deliciously cured, properly seasoned, fine quality.

PLATE BEEF .. lb. 7c
• Boneless Brisket CORNED BEEF ... Excellent cure; special, for Monday, Lb. 12c
• Fresh Ground HAMBURGER ... lb. 9c

Sirloin Steak Cut from fresh young tender beef. Special, lb. 13c
Round Steak Cut from fresh young tender beef. Special, 15c
VEAL LOIN CHOPS Cut from milk-fed veal. Lb. 15c

• TOMATOES New Solid Pack 12 No. 2 cans 89c Solid-pack, red ripe Indiana tomatoes.

• Crushed Pineapple Del Monte, buffet can, 12 cans 89c

College Inn Asst. SOUPS 10 Tall cans for only 95c Choice of 9 delicious varieties.

TOMATO JUICE .. Hillman's; new pack; tall cans, 18 cans $1

Libby's PINEAPPLE JUICE 12 cans 89c Pure, unsweetened; tall can.

GRAPEFRUIT JUICE Pure strained Florida grapefruit juice, Special, No. 1 cans, 16 cans $1
Natural Orange Juice Sundine brand, pure unsweetened juice in 12 oz. cans, 9 cans $1
Calif. PRUNE JUICE "Heart's Delight" California juice, 12 ounce cans, 14 cans $1
Calif. APRICOT JUICE "Heart's Delight" Calif. juice in 12 oz. cans, 12 cans $1

Canned Food Orders of $2 or More DELIVERED FREE Phone Nearest Store

STATE & VAN BUREN	28 W. WASHINGTON	4631 BROADWAY	63rd & HALSTED	OAK PARK—1125 W. LAKE	
WABASH 4600	STATE 3500	SUNNYSIDE 5000	WENTWORTH 4600	AUSTIN 7007	VILLAGE 4646

TOMATO SOUP; Hillman's .. 20 No. 1 cans $1
Sliced Beets Hillman's, No. 2 can, 12 cans $1
CARROTS Shoe strings; No. 2 can, 12 cans $1
Kidney Beans Hillman's; No. 2 can, 12 cans $1
SPINACH Snider's; No. 2 can, 10 cans 89c
BEANS Cut wax or green; No. 2 can, 8 cans 85c
JUNE PEAS Hillman's early sifted; No. 3 sieve; No. 2 can, 10 No. 2 cans $1
Ripe Olives Black Beauty; med. size; pt. can, 6 cans 89c
Mushrooms Pieces, stems; 2-oz. can, 12 cans 89c
Sauce All Gold, tomato; buffet can, 10 cans 48c
Paste Calif. tomato sauce, 6-oz. can, 10 cans 59c
Pumpkin 1936 pack; delicious for pies, etc., 2½ size cans $7\frac{1}{2}$c
PEACHES ... All Gold yellow clings; sliced or halved. No. 2 size can, 8 cans $1
Apple Sauce New pack; No. 2 can, 10 cans 89c
Blackberries New pack; No. 2 can, 8 cans $1

TOMATO JUICE; College Inn. 16 Tall cans 95c
Libby's KRAUT 8 2½ size cans 79c
Pineapple Del Monte slices; 15-oz. flat can, 10 cans $1.05
PEARS Bartletts; "All Gold"; in rich syrup; No. 2 can, 6 cans 89c
Cocktail Calif. fruit; Hillman's 16-oz. can, 8 cans $1
APRICOTS Natural; whole; 2½ can, 6 Large cans 95c
Sweet CORN Hillman's golden bantam corn; sweet, creamy. 10 17 oz. cans $1
Vacuum Corn Whle. kernel; 12-oz. can, 8 cans 95c
Salmon Libby's red; ½-lb. flat can, 6 cans 89c
Tid-Bits Pineapple; buffet can, 12 cans 89c
Dog Food Strongheart; tall can, 20 cans 95c
Chili Con Hofherr's; No. 1 can, 14 cans $1
PRUNE-Plums Hillman's, fancy pack; in rich syrup; special for Monday. 8 2½ size cans $1
SARDINES Crown brand; ¼ size cans, 16 cans $1
Tuna Fish Chicken of the Sea. Reg. size can, 7 cans $1

5 COMPLETE STORES—"CHICAGO'S MARKET BASKET"
HILLMAN'S PURE FOODS
NORTH LOOP 28 W. WASHINGTON — SEARS LOOP State & Van Buren — UPTOWN 4631 BROADWAY — SEARS SOUTH 63rd & HALSTED — OAK PARK 1125 W. LAKE ST.

• Hilbran PURE HONEY 5-lb. pail 51c

ROTHSCHILD VALUE BASEMENT
for maximum value—center for the thrifty

This dress in sizes 12 to 18

MORLEY DRESSES
$7.95

Here's a combination you'll adore—with tunic it's a trim business dress—without, it's a black and silver cocktail dress with worlds of glamour.

Others $5.95 to $15
Junior sizes 11 to 17; women's sizes 18½ to 24½; 38 to 44; 12 to 20

MAURICE L ROTHSCHILD
State at Jackson

OLSON FOR BROADLOOM
Factory-to-You!

Olson's—the best place in Chicago to buy Broadloom! By far the largest assortment! Guaranteed savings of 10 to 33⅓ per cent. You buy direct from the maker when you choose here—eliminating all the middlemen's costs and profits. Olson broadloom is high quality, every inch of it; sturdily loomed from new, imported wool. It will pay you to shop first at Olson's. **Easy Terms.**

Trinity Broadloom

$2.10 Square Yard 9 and 12 Feet Wide
A $3 to $3.50 Value!

The best Broadloom value in America today is the Olson-made "Trinity." It is made of rugged imported virgin wool . . . only the best dyes are used . . . the sturdiest construction. It will bring a broad expanse of rich, colorful beauty and luxury to your home for less money than you ever thought possible. Seamless. Choice of nine colors—taupe, blue, raisin, walnut, green, plum, rust, red and ruby.

27 in. wide for wall to wall carpeting $1.50 Yard

9x12 Ft. $26.40

9x 6 Ft.	$14.60
9x 9 Ft.	20.10
9x10 Ft.	22.20
12x10 Ft.	29.60
12x12 Ft.	35.20
12x14 Ft.	40.80
12x15 Ft.	43.60
12x18 Ft.	52.00
12x21 Ft.	60.40
12x22 Ft.	63.20
9x15 Ft.	$32.70
9x16 Ft.	34.80
9x18 Ft.	39.00

Above Prices Include Finished Ends.

Tri-Twist Frieze

9 and 12 ft. wide $3.55 Square Yard
A Good $5 Value!

Made in our factory of the finest imported new wool with a specially thick, heavy nap. Thousands of tightly twisted, spring-like tufts produce a nubby, rugged texture and deep-cushioned resiliency that will give years of exceptional wear. No telltale footprints will show, no annoying sweeper tracks. Colors are green, raisin, claret, walnut, light blue, Burgundy, henna, copper, fawn.

27 in. width for wall to wall carpeting $2.65 Yard

9x10 Ft.	$36.70
9x12 Ft.	43.80
9x15 Ft.	54.45
9x18 Ft.	65.10
9x22 Ft.	79.30
12x10 Ft.	48.93
12x15 Ft.	72.60
12x20 Ft.	96.27
12x24 Ft.	115.20
9x 6 Ft.	$23.30
9x 8 Ft.	29.60

Above Prices Include Finished Ends

Duo-Tone Wilton

9x12 Foot Size $58 Worth $75

Olson-made Duo-tone Broadloom is one of the most outstanding values in quality floor coverings in Chicago. It is deep-cushioned! Seamless! Rich textured! Luxurious pile! Extraordinary finish! Exclusive patterns and colors! Rich embossed effect. Only the finest imported, new wool is used . . . only the best dyes . . . 9 and 12 foot widths.

Colors are Gold, Jade Green, Rose Taupe, Ivory, Turquoise Blue, Henna, Walnut Brown, Sage Green, Ruby, French Blue.

27-inch Carpeting yard $3.35
Square Yard $4.85

Finished Rugs of Figured Duo-tone Wilton Broadloom

9x15 Ft.	$72.75
9x18 Ft.	87.30
12x10 Ft.	64.70
12x12 Ft.	77.60
12x15 Ft.	97.00
12x18 Ft.	116.40
12x24 Ft.	155.20
9x 6 Ft.	$29.10
9x 9 Ft.	43.65
9x12 Ft.	58.00

OLSON RUG CO.

2800 N. Crawford (Pulaski) at Diversey
Salesroom and Factory:
Open Daily 8:30 to 5:30 and Tues., Thurs., Sat. Nights to 10

Loop Salesroom:
35 E. Madison at Wabash
Open Daily from 9 to 6
Same Savings as at Factory

FREE PARKING (In Loop See Attendant at Door).

Moving Forward

Marshall Field & Company presents here each day observations and opinions, intended to be of interest and value to those it seeks to serve.

COMPLIMENT TO YOUTH

By CALEB

WE recently walked through the store with a public-spirited man. He said, "You seem to be meeting your problems here by action. The world is full of problems. It is good to see things achieved—and problems met." In conversation a few minutes later we asked. "What is the most important problem in the world, in your opinion?"

Almost without hesitation he answered "Public education. Teaching people to know more than the little they gain from personal experience."

"How can the public be taught?" we asked.

"There are many ways," he said. "Moving pictures, radio, newspapers, books, magazines—all these can give people a realization of the broad trends of history. It is important that people learn just what our position is today—as against our background and the things toward which as a race we are evolving.

"It is helpful to the working out of broad national problems if people see at least roughly the progressive chart or pattern of human progress."

"In connection with what?" we asked.

"History as a whole," he said. "People living in a period of depression may be discouraged for the nation and the human race. But if they had a bird's-eye view of several hundred years of history they could see how, in spite of depressions and wars, standards of ethics and living reach continually higher plateaus. There is less cruelty, less disease, less hunger, less wage slavery, and so on, each century.

"History could be brought to build a good case for the view that civilization is slowly preparing to [illegible] wars less easy to start and [illegible]. It is so with most problems. History is encouraging. Education is encouraging. Knowledge [illegible] encouraging.

"Ignorance is discouraging. Narrow viewpoint is discouraging. Papers are full of crime because that is [illegible]—the exception. Authors who despair and wail and disparage civilization get publicity because they [illegible] are the exception—they [illegible].

"The present younger generation has been [illegible] and reading. Thrown into [illegible] harassed world they have been [illegible] and troubled. They ask why. They have sought the answers intelligently. They have formed the habit [illegible] demanding right answers. This will do the world good for many years to come."

Marshall Field & Company

LEWIS IS READY TO MEET GREEN TO ADJUST ROW

Wires A. F. of L. Chief for Conference.

Pittsburgh, Nov. 7.—[U.P.]—The Committee for Industrial Organization agreed today to let its militant chairman, John L. Lewis, confer with William Green, president of the American Federation of Labor, over the A. F. of L. suspension of "rebel" C. I. O. union leaders.

Declaring "ineffectual" the A. F. of L. proposal to appoint committees to consider overtures that might lead to ending the suspension, the committee authorized Lewis to confer directly with Green, who was asked to reply immediately whether that would be agreeable.

Lewis Gives His Views.

When asked whether peace would be the outcome of the conference, Lewis replid:

"The C. I. O. attitude is well known. Any action by Mr. Green would have to involve the lifting of the suspension and the determination whether the A. F. of L. is ready to participate in organization of mass production industries on an industrial union basis."

The A. F. of L. executive council suspended the C. I. O. unions for insubordination in promoting dual unionism. The C. I. O. seeks to unionize industrially the mass production industries in contrast with the A. F. of L. long time policy of craft unions. The A. F. of L. at its annual convention at Tampa, Fla., Nov. 16, may consider the suspension action taken by its executive council.

Parley Before Action.

The Lewis-Green conference came as a surprise proposal as the C. I. O. opened a two day conference here to determine its policy toward the federation and to promote its campaign to organize industrially the steel, automobile and rubber industries.

Lewis said it had not been decided whether the C. I. O. unions would be represented at the Tampa convention, adding:

"Certainly the C. I. O. felt the suspension was unwarranted and illegal. It has demanded and will demand lifting of the suspension."

The telegram to President Green said:

"In session today the committee for industrial organization has considered your proposal to appoint a committee to meet with the committee appointed by the executive council. Past experience has proved this method to be ineffectual. The CIO has authorized its chairman to confer with the president of the A. F. of L. upon existing differences resulting from action of the executive council. Advise immediately."

The C. I. O. chairman revealed two new international unions, the International Union of Marine and Shipbuilding Workers of America, with 10,000 membership, and the United Electrical and Radio Workers of America, membership 33,000, have been added to the C. I. O. membership. Lewis said these unions were refused charters by the A. F. of L.

Raps Steel Wage Plan.

Just before the three hour session Lewis denounced the steel industry's "cost of living" plan for raising wages because "it binds the workers to the wheel of economic circumstance." The new wage agreements, increasing pay about 10 per cent, were announced yesterday and today by major steel companies. The agreements provide that wages will be increased additionally if the cost of living rises and will be decreased if living costs decline.

ANTHONY EDEN ATTENDS PLAY

Anthony Eden, British foreign minister, his wife, and Elisabeth Bergner (right), actress, applauding at the first night showing of "Till the Cows Come Home," a play with a political background, at the St. Martin's theater, London. [Acme Photo.]

CARDINAL PACELLI EMBARKS FOR ROME AFTER MONTH'S VISIT

New York, Nov. 7.—[Special.]—Eugenio Cardinal Pacelli, papel secretary of state, sailed for Rome at noon today on the Conte di Savoia of the Italian line after a month's visit to this country. He is the highest dignitary of the Roman Catholic church ever to come to the United States.

Cardinal Pacelli drove into the city this morning from Manhasset, where he had been the guest of Mrs. Nicholas F. Brady, papal duchess, at her estate, Inisfada, and made a trip up the Empire State building to the observation gallery escorted by former Gov. Alfred E. Smith and John J. Raskob.

The papal secretary of state paid a farewell visit to Cardinal Hayes at his official residence. The two cardinals took part in an infrequently used service called the itinerarium in St. Patrick's cathedral, when prayers were offered for a safe voyage for Cardinal Pacelli.

More than 2,000 persons were present at the cardinal's departure, including seniors from Catholic colleges in New York and dignitaries of the Catholic church in New York City.

GEORGIAN TO GET LAETARE MEDAL OF NOTRE DAME

Augusta, Ga., Nov. 7.—(AP)—The University of Notre Dame will confer the Laetare medal upon Richard Reid, editor of the Bulletin of the Catholic Laymen's Association of Georgia, at special ceremonies here tomorrow.

The medal, awarded annually by the university faculty and council to a Catholic layman who has given distinguished service to the church and nation, will be presented by the Most Rev. Gerald P. O'Hara, D. D., bishop of Savannah.

Notre Dame will be represented by its president, the Very Rev. John F. O'Hara, C. S. C.

Apologizes to Baruch for Attack on His Character

New York, Nov. 7.—[Special.]—Mrs. Merle Rutherford Deruyter, 18, member of the social set who said in an affidavit that her husband's associates, "particularly Sailing Baruch Jr.," were persons of 'ill repute,' today sincerely regretted her characterization of Baruch. In a letter to Eli Johnson, lawyer for Baruch, Mrs. Deruyter wrote: "I regret exceedingly the publicity caused by answer in the above matter. I intended in no way to reflect upon your character." Johnson said he was satisfied with the apology, as was his client.

Brooklyn Boy Is Killed as Chum Shows Him Revolver

New York, Nov. 7.—[Special.]—Carl Holt, 15, of Brooklyn, was shot and killed today in the home of a playmate, Richard Greene, 16, while Greene was showing his friend a revolver, which he refused to tell the police how he obtained.

ONION GROWERS BREATHE FIRE UPON DEFAMERS

Demand Retraction of Odorous Charge.

Kalamazoo, Mich., Nov. 7.—[Special.]—The onion anti-defamation committee of the National Onion association in session here today passed a resolution demanding immediate public retraction by the University of Cincinnati and two of its professors of the statement that "the only way to cure onion breath is to stop eating onions." The resolution which was presented by A. W. Lockwood of Harrington Park, N. J., secretary of the anti-defamation committee, follows:

"Whereas, a public fear of onion breath is the greatest obstacle to onion consumption;

"And, whereas, thousands of poor tillers of the soil, their wives and families are dependent upon the successful marketing of the largest onion crop in the history of the United States;

"And, whereas, the finding of Dr. C. E. Blankenhorn and Dr. M. R. Richards of the University of Cincinnati that onion breath cannot be cured is completely false and in the face of it entirely unsound scientifically;

"And, whereas, research in Yale university laboratories of the department of physiology by Dr. Howard W. Haggard is complete truth that onion breath is nothing to fear and can be completely cured in 30 seconds;

"Be it resolved, that this committee demand of the University of Cincinnati and the Doctors Blankenhorn and Richards make immediate public retraction of their statement that 'the only way to cure onion breath is to stop eating onions.'"

The committee bases its determination to defend the onion upon the experiments conducted through the use of the breathometer by which they claim it is shown that certain chemicals immediately and completely destroy the active agent in onions which produces onion breath.

The first week in January was set aside as National Onion week when further efforts to make the onion socially correct will be made and onion exhibits will be held throughout the country. Twenty-five leaders of onion growers of all parts of the country were here to mete with representatives of Michigan onion growers.

CITY CLUB FORUM TO MEET.

Dean Charles W. Gilkey of the University of Chicago will talk on "The Emergency Peace Campaign" at a luncheon tomorrow of the City Club Forum in the Hotel Sherman.

ACTRESS AND HUSBAND PART

Arline Judge, motion picture actress, and her husband, Wesley Ruggles, shown together here, have been living apart intermittently for a year and now have agreed on a property division, she revealed yesterday. [Acme Photo.]

AGREEMENT LETS U. OF I. DANCE GO ON AS SCHEDULED

Urbana, Ill., Nov. 7.—[Special.]—The controversy between the Champaign musicians' union and members of the interfraternity council on the University of Illinois campus which threatened to postpone the interfraternity dance tonight at which Ted Weems' orchestra was to play was settled this morning.

The dispute arose following a resolution passed by the musicians' union last Sunday that a local orchestra must be hired part time for all major university dances whenever an out of town orchestra is secured for the occasion.

Objection was raised by the seventy fraternities on the campus and threats of a boycott on all local orchestras appeared certain. A meeting between the interfraternity council and union officials was held this morning at which a satisfactory settlement of the controversy was reached.

World's Fair Officials Hold Reunion Tomorrow

A group of 100 officials of A Century of Progress Exposition will hold their annual dinner party tomorrow night at the Adventurer's club, 14 North Michigan avenue. Each year the former officials of the fair hold a get-together as near to the closing date of the affair as possible. The diners will see eight reels of movies of the fair.

Mrs. Laura H. Brooks Granted Reno Divorce

Minden, Nev., Nov. 7.—(AP)—Mrs. Laura H. Brooks, prominent socially in New York City, obtained a divorce from Raymond Brooks on grounds of cruelty at a private trial here today.

Watches Sparrow Build Nest; Well Paid for Time

Charleston, Ill., Nov. 7.—[Special.]—Grover Blagg today saw a sparrow building a nest. The bird dropped a green piece of paper. Blagg picked it up. It was a five dollar bill.

DEAF? DON'T BE ANY LONGER!

Here, at last, is the crowning achievement in the engineering career of Trutonophone . . . a truly inconspicuous hearing aid, that is both compact and effortless to use. Yet . . . its cost to the user is well within the most limited of budgets or incomes. The astonishingly low price for the new Trutonophone hearing aid is only

FIFTY DOLLARS

Can the person facing deafness afford to overlook this invitation to stop in and find better hearing?

Free Demonstration at Our Office or at Your Own Home. Time Payments Arranged.

TRUTONOPHONE
Hearing Aid—Main Floor—Balcony
At Our Loop Store Only

GOLDBLATT BROS.
On State—Jackson & Van Buren

COAL

55% COARSE POCAHONTAS MINE RUN 6.95 TON

Pocahontas Pile Run, 25% Coarse, 6.50
TEN-TON LOADS PLUS 3% SALES TAX

We ship our Pocahontas coal by rail from West Virginia to Toledo Ohio, then by boat to Chicago, saving 75c per ton in freight rates. Customers who come to our office will be sent by automobile to our docks, three blocks east of Michigan Ave. Bridge on north side of river to see the coal, which we guarantee to be the best quality. We will return money if dissatisfied.

So. Illinois Stoker Screenings 4.75

Hoskins Coal & Dock Corp.
10 S. LA SALLE ST. CENTRAL 4200

HOME HARMONY TEST . . . FREE

and with no obligation to buy!

You can't bring your home to our store to see how our Oriental Rugs will harmonize with your furnishings, so we ask you to phone or write if you live in Chicago or out of town, stating your requirements, and the approximate price you wish to pay. Suitable rugs will be sent to your home, fully insured and shipping charges paid both ways within a radius of 300 miles. There is no more satisfactory way of buying Orientals. When you buy from Pushman you have the assurance of satisfaction in both quality and price. We are Oriental Rug specialists and as such give you unequalled service.

Home Harmony Test Specials

KASHAN	15.6x10.8	$ 590
SAROUK	14.4x12.3	650
KERMAN	17.0x14.0	850
ISPAHAN	20.0x13.0	690
KERMAN	25.8x11.0	1250
CHINESE	18.0x12.0	690
SAROUK	21.4x12.6	1100
KERMAN	20.0x10.1	950

Ask for Twist Weave BROADLOOM Samples, Too!

Samples of this most excellent floor covering will be sent you in 10 beautiful shades. 9x12 sizes are priced at $47.50. $3.95 SQ. YD.

PHONE CENTRAL 5767 FOR CLEANING—REPAIRING—STORAGE

Over Half a Century in Chicago

Pushman's
16 South Wabash Ave.
CONVENIENT PAYMENTS WITH NO CARRYING CHARGE

MAIL THIS COUPON

Room	Size of Room	Color Scheme	Approx. Price
Living Rm.			
Dining Rm.			
Hall			
Bedroom			

NAME ....
STREET .... CITY ....

YOU'LL QUIT HOME LAUNDERING

after one trial of

GREAT WESTERN

DAMP WASH 3c Additional lbs.

You don't have to wait for anniversaries, special holidays or the end of the month for a great laundry bargain. At GREAT WESTERN you can save time and money and still get sweeter, cleaner washing any day in the week.

Whether it's you, a laundress, or the maid-of-all-work who has been hitting the washtub trail on Monday mornings, we say, reach for the phone and turn the job over to GREAT WESTERN. Send everything! The full cost is 20 lbs., 99c, Mon. and Tues.; 15 lbs., 75c, Wed., Thurs. and Fri. Additional lbs., 3c. Your bundle is returned damp, ready for ironing at your leisure.

Telephone tomorrow morning!

Hollycourt 1600 • Seeley 1600 • So. Shore 1600

City-Wide and Suburban Service

University 1100 | Wilmette 3600 | Euclid 600
Villa Park 1500 | Wheaton 656 | Riverside 6300
Brookfield 3400 | | Maywood 5100

GREAT WESTERN LAUNDRY CO.

QUALITY

Inside as well as Outside...That's the Secret of

MIDWEST LEADERSHIP!

MIDWEST, *And Only Midwest,* **GIVES YOU 18 TUBES • 6 TUNING RANGES (4½ to 2400 Meters) • DIAL-A-MATIC TUNING • ELECTRIK SAVER • AUTOMATIC AERIAL TUNING** *and scores of other features at* **SAVINGS UP TO 50%!**

18 TUBES FOR PRICE OF 12

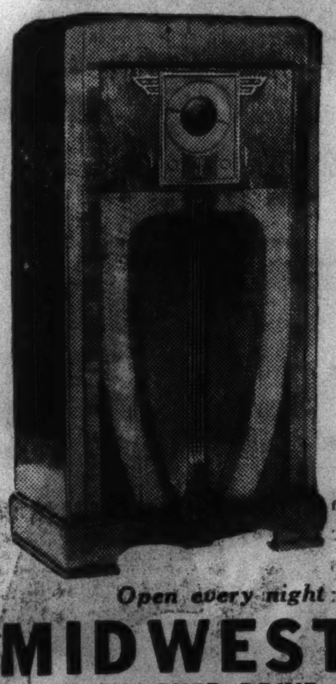

BUY DIRECT FROM FACTORY BRANCH

By buying *direct* from MIDWEST'S factory branch you not only save up to 50% but you get the *added value* of 17 years of successful radio manufacturing experience as well. Constant pioneering and research by Midwest engineers has resulted in our being able to offer you a really "up-to-date" radio at a price you can afford to pay. And the terms are so easy you'll never miss the small monthly payments.

18 Tubes, 6 Wave Bands

$79.95

EASY TERMS

Open every night until 9:00 P. M.

MIDWEST RADIOS

WACKER DRIVE AND DEARBORN

MAIL THIS COUPON IF YOU CANT COME IN

FREE 40 PAGE CATALOG

Name ....
Address ....
City .... State ....

Mail to Midwest Radio Corporation Factory Showroom, Wacker Dr. ...

First-Hand Information About the NEW PLYMOUTH

READ THIS

IN ORDER TO SAVE YOUR TIME—We give you Herewith, ALL IMPORTANT FACTS about the New Plymouth in quick, easy-to-read form! Read the News at a Glance—then GO SEE this Great Car—New Plymouth Models now on display at all CHRYSLER, DE SOTO and DODGE DEALERS.

HERE'S THE NEWS ON PLYMOUTH!

NEW SOUND-PROOFING INSULATION

Scientific Insulation... in top, floor, sides and door panels... five different kinds of insulation absorb or block out hum, rumble and vibration. A real *"hushed ride"*!

NEW RIDING COMFORT

New Rubber Body Mountings... separate body from frame... pillow the All-Steel body at every point... absorb road vibrations.

New Aero-Hydraulic Shock-Absorbers... one at each wheel ...No pitching, jolting, bouncing...Plymouth gives you a soft, level ride... Patented Floating Power Engine Mountings... smoothest engine in the low-price field.

More Seat Width... 3" more in front... 2½" more in back... body wider and longer... with an inch more head room.

AMAZING SAFETY INTERIOR

Protection Inside... all instrument knobs and controls are recessed...nothing protrudes...even the door handles are designed for safety... back edge of front seat padded... built-in windshield defroster vents... the windshield is 3" wider.

All-Steel Body... Plymouth's body is a complete steel box... top, sides, doors, roof and floor.

NEW HANDLING EASE

Sway Eliminator on front end... no leaning sway on curves.

New Steering Ease... no "wandering"... car holds true to the road... no wheel-fight... and parking's a cinch!

Quieter, Easier Shifting... due to added anti-friction bearings ... Syncro-Silent transmission... quiet helical gears throughout.

GREATEST ECONOMY

Gas Mileage... tests show 18 to 24 miles per gallon!

Lowest Oil Consumption... fewer places to lubricate... with the engine sealed to keep oil in, dirt out!

DAZZLING NEW BEAUTY—INSIDE AND OUT

Outside... the body is longer and wider... graceful, heavy fenders and headlights... hood is longer... new radiator grille with color panel down the center... concealed horns... wider and deeper bumpers... disc wheels and massive hub caps... trunk blends perfectly into the sweeping lines... a BIG, SMART CAR!

Inside... Plymouth is amazingly luxurious... deeply cushioned ... silk assist and robe cords... new, rich upholstery... a stunningly smart, new instrument panel... ash trays at your finger tips... there's NEW COMFORT and SMARTNESS in every inch!

SAFER DRIVING! The beautiful, new 1937 Plymouth gives smooth, safe, straight-ahead stops... with self-equalizing, Double-Action Hydraulic Brakes.

NEW SAFETY INTERIOR. New instrument panel has all knobs and controls recessed...nothing protrudes. Every detail of this beautiful interior designed for safety!

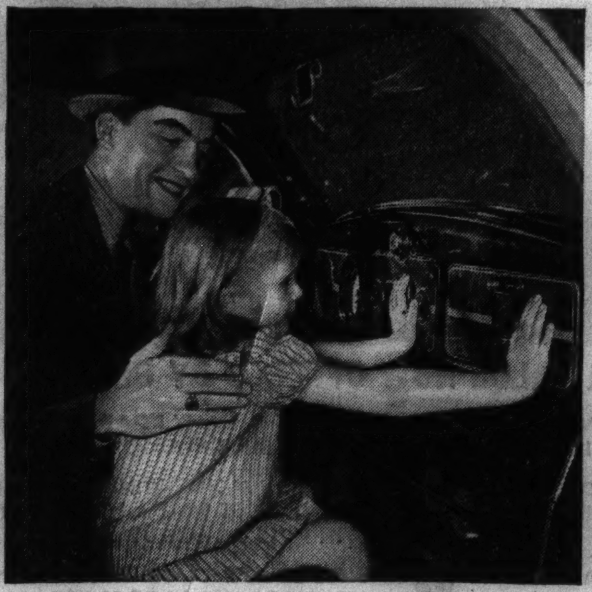

MORE SAFETY HERE! Back of front seat top now heavily upholstered... to prevent "sudden stop" bumps. Door handles designed for safety... the windshield is 3" wider.

STRETCH OUT... RELAX!—in this big, roomy, new Plymouth! Inches more leg, head and shoulder room... no "hump" in rear floor. And a bigger luggage compartment.

EASY TO BUY!

Plymouth is priced right down with the lowest ...and offers very convenient terms. The Commercial Credit Company has made available... through Chrysler, De Soto and Dodge dealers... low payment terms that make Plymouth exceptionally easy to own. You can buy this biggest Plymouth ever built for as little as $25 a month. Plymouth Division of Chrysler Corporation.

PLYMOUTH BUILDS GREAT CARS

$510

And Up, List at Factory, Detroit
Special Equipment Extra

Go See—PLYMOUTH!

The Best Buy of All Three!

FAKE EPILEPTIC ATTACKS CAUSED BY TIGHT COLLAR

Mayo Doctor Says Blood Vessel Pressure Does It.

Many persons thought to be epileptics are merely suffering from tight collars. Sudden attacks of dizziness or fainting, often diagnosed as epileptic symptoms, are shown by recent experiments at the Mayo clinic in Rochester, Minn., to be due to pressure on the carotid sinus in the neck. Dr. H. L. Smith of the Mayo clinic described the experiments in an illustrated lecture at the closing session of the ninth annual meeting of the Central Society for Clinical research in the Drake hotel yesterday.

An Angle on an Old Secret.

The carotid arteries are the source of blood supply to he head. They pass up the neck and thence to the head and face. The early Greeks learned that pressure on these arteries caused drowsiness and the Chinese have long known that pressure at certain points against these blood vessels will induce unconsciousness.

The Mayo experiments indicate, said Dr. Smith, that the pressure caused by a tight collar, for example, on these arteries may produce dizziness or unconsciousness which is often mistaken for epilepsy.

"Fifty patients at the clinic complaining of attacks of dizziness or of fainting were observed in the experiment," he said. "We are able to induce the attacks by pressure of the fingers on the carotid sinus.

Says Disorder Is Curable.

"We were not able to do this with a true epileptic. We stopped the heart of one patient for nine seconds. These patients thought they were the vicims of a serious disorder, but we were able to show them that they were not and that the trouble could be cured.

"The dizziness or unconsciousness, while most often produced by a tight collar, may be produced also by stretching the neck while in a barber chair, or even by turning the head in a certain direction. In these instances the trouble can be stopped by removal of the collar or by warning the patient not to turn his neck in the wrong direction."

The experiments at the Mayo clinic offer a method of proving definitly whether a patient is an epileptic or is merely suffering from undue sensitivity of the carotid.

LIPS SEALED

Sammy Murray, 7 years old, of Oklahoma City, shows how Elizabeth Miller, teacher, prevented pupils from talking. She explained that the plan of using clothespins was originated by the children themselves, and the principal announced she will continue her work.

[Associated Press Wirephoto.]

DROWNING DOGS IN RIVER BRINGS WARNING OF FINE

The Anti-Cruelty society, 157 West Grand avenue, yesterday cited an Illinois law as a warning to dog owners who fail to care properly for their pets. The law specifies fines ranging from $3 to $200.

The warning was prompted by recent reports showing that many owners of old or ailing dogs have destroyed them by throwing them into the Chicago river.

"Such methods stamp those owners as being among our worst citizens," said Dr. W. A. Young, general manager of the society. "It is the duty of every person possessing an animal to see that it dies a merciful death. There are many institutions that provide facilities for these needs. The Anti-Cruelty society is such a one."

STABBED TO DEATH OVER DICE.

Oliver Porter, colored, WPA worker, was stabbed to death yesterday during a quarrel with Edward Richardson, also colored, 31 years old, 4788 Calumet avenue. Porter, who lived at 4108 Prairie avenue, was playing dice with Richardson.

DON'T ABANDON SHOCK VICTIMS AS DEAD, IS PLEA

Surgeons Told How Many Lives Are Saved.

BY MARCIA WINN.

A warning against early diagnoses of death in cases of persons suffering electrical shock was sounded yesterday by Dr. H. A. Brennecke before the forty-seventh annual Congress of Railway Surgeons in the Palmer house.

Dr. Brennecke, surgeon with the Burlington and Quincy, spoke on "resuscitating the apparent dead." He cited case after case where doctors examined victims of electrolysis, drowning, or surgery, noted no respiration or heart sound, and pronounced them dead. Some one else, attempting artificial respiration, revived them.

Because of the increase of electrical energy throughout the nation electric shock accidents are an everyday occurrence. In 1935, he said, 630 died from electric shock.

Cites Deaths by Ignorance.

"But many of these deaths from electrical shock are through ignorance," Dr. Brennecke protested. "Often that ignorance is in not knowing how to release a victim from an electric wire quickly and safely. Often it lies in not starting artificial respiration immediately."

He cited one case of a woman and her 3 year old child who were struck by lightning in a cornfield. They were pronounced dead and taken to the undertaker's. An hour later a physician stopped by the undertaking establishment, saw the bodies, and started artificial respiration on them.

"After about one hour," Dr. Brennecke concluded, "both were resuscitated, and both," he said with emphasis, "remained alive.

"The same treatment works for the apparent dead from electric shock, lightning, drowning, veronal poisoning, and inhibited respiration on the operating table.

Life Restored by Resuscitation.

"Jellinek of Vienna tells of a soldier drowned in the Danube, taken out of the water 15 minutes later, and revived in half an hour. He tells, too, how Prof. Billroth once was operating on an 18 year old girl for goiter when she stopped breathing. He gave her artificial respiration for an hour, and then stopped. After he had walked out of the room his two assistants began the treatment again, gave it for an hour and a half, and the girl recovered."

Not all persons, he said, are equally susceptible to electric shock. Dry skin is more resistant than moist. A person well grounded will sustain much more damage than if standing on a dry board or sitting in a rubber tired vehicle. An alternating current usually is much more painful than a galvanic. A person not afraid, or anticipating a shock, is more resistant, whereas one excited, afraid, tired, or hungry, will receive more damage.

Officers Are Elected.

Dr. W. A. McMillian of Charleston, W. Va., was elected president of the congress at the closing session. He succeeds Dr. Don Deal of Springfield, Ill. Dr. M. A. Tinley of Council Bluffs, Ia., was elected first vice president; Dr. Brennecke, second vice president; Dr. Victor H. Horning, third vice president; Dr. T. L. Hansen, treasurer, and Dr. D. B. Moss, secretary, all of Chicago.

Hunt Maid After $2,825 Thefts from Two Homes

A colored maid known as Ruth Brown was sought by police yesterday for the theft of $1,825 in jewelry and $1,000 worth of clothes from the homes of two of her employers. On Nov. 2 Barnett Singer, 7459 Bennett avenue, told police the girl took clothing valued at $1,000. Yesterday Mrs. Willard Eliel, 5449 South Eastview Park, said she hired the girl in the morning and that later the servant disappeared with Mrs. Eliel's purse containing the jewelry.

12,919 ENROLLED AT UNIV. OF ILL., SETTING RECORD

Urbana, Ill., Nov. 7.—[Special.]—All enrollment records for the fall term in the University of Illinois were broken with the Nov. 1 figures, it was announced today by the registrar, G. P. Tuttle.

The announced figure is 12,919 for the Urbana-Champaign and Chicago departments. The figure a year ago was 11,528. The previous high as at Nov. 1 was in 1930-'31 when 12,709 were enrolled.

Of the enrollment announced today 11,806 are on the Urbana-Champaign campus and 1,113 are in the colleges of medicine, dentistry, and pharmacy in Chicago. Men students numbered 9,597 and women 3,322.

The enrollment by colleges is as follows: Liberal arts and sciences, 3,833; Commerce, 2,120; education, 435; engineering, 1,459; agriculture, 1,277; fine and applied arts, 607; physical education, 334; journalism, 813; law, 308; library, 73; graduate school at Urbana, 1,177; graduate school in Chicago, 60; medicine, 647; pharmacy, 229; dentistry, 164; special course for physicians, dentists, and scientific illustrators, 13.

CAPONE'S MIAMI, FLA., HOME SAVED; U. S. LIEN AND TAXES ARE PAID

Miami, Fla., Nov. 7.—[U. P.]—Sale of the Miami Beach estate of Al Capone, imprisoned former Chicago hoodlum, scheduled for Monday to satisfy federal income tax liens, was ordered canceled today when the internal revenue office here was advised "the liability has been paid."

The federal government filed a lien for $51,498 against the palatial estate of twenty-five rooms, where the Chicago racketeer lolled during the winters when his underworld career was at its height.

The estate was in the name of his wife, Mrs. Mae Capone, who has maintained it since Capone started a ten year penitentiary term for income tax evasion in 1932.

It was believed that the interest on the back taxes had been paid also. The amount of the interest has not been announced, but it was estimated to run the government's claim against the estate to approximately $80,000.

The internal revenue office in Miami was not advised who satisfied the lien.

Nouvelle
CROQUIGNOLE
(French Oil)
Permanent Wave
$2.50 VALUE
Shampoo, Finger Wave Included
$1.95

Other Waves $1.95 to $8.00. Expert Hair Cutting 40c
1886 SEARS, ROEBUCK AND CO. 1936
6 Chicago Department Stores

? ARE YOU still using the same radio that carried you through the political campaigns of 1932—and even 1928? . . . Ample, of course, for radio broadcasting conditions then, but— ?
See and Hear What You Get Now
NEW 1937 SPREAD-BAND
Philco

Philco 650-X
$100
$105 with Philco's special All-Wave Aerial.
Exclusive Philco Spread Band
•
American and Foreign Programs
•
3-Tuning Ranges with Glowing Tuning Range Indicator
•
High Efficiency Tubes Push-Pull Audio System
•
Only SMALL AMOUNT DOWN. Easy monthly terms plus small carrying charge. Old Radio in Trade.
LYON & HEALY
Wabash Avenue at Jackson Boulevard
123 N. Marion St., Oak Park
Open Evenings

See Pages 12, 13 and 14, Part 7, for More Boston Store Bargains
BOSTON STORE
STATE, MADISON AND DEARBORN STREETS
30 Day Charge Accounts Available
Inquire Credit Office—Tenth Floor—Dearborn

Flatter-U Foundations By KABO
If you are in the near stout class and want to be corseted youthfully wear a "Flatter-U." Exclusive features control bulges. Equalizes flesh in hips, thighs and back. All sizes, odd and even.
5.00
THIRD FLOOR—DEARBORN
SILK CREPE Pajamas & Gowns
1.95

Trimmed with imported laces, or tailored. Full cut. Extra long. Tearose or blue. Sizes 15, 16, 17.
THIRD FLOOR—CENTER.
Silk and Wool UNION SUITS
1.55
"Carterettes." 50% silk and wool. Sleeveless. Knee length. Small, medium, large.
Women's Non-Run Rayon PAJAMAS Special
Two-piece style. In charming shades of brown, maroon, and navy. Sizes 16 and 17.
1.79

Children's E Z UNION SUITS
Cotton suits with rayon stripes. Short sleeves. Knee and French leg. 2 to 12 years.
69c
THIRD FLOOR—STATE.

DE SOTO'S NEW CAR
ON DISPLAY HERE NOW—AT PRICES EVEN LOWER THAN LAST YEAR'S!

LOOK AT THE EXTRA VALUE NOW OFFERED BY DE SOTO
1. ENTIRELY NEW 93-H.P. "ECONOMY ENGINE" . . . MORE POWER ON LESS FUEL.
2. 14 RUBBER "FLOAT" BODY MOUNTINGS END VIBRATION AND RUMBLE.
3. FIRST COMPLETELY SOUND-PROOFED CAR. A WHISPER CAN BE HEARD!
4. FIRST SAFETY INTERIOR! LEVEL FLOORS. INSTRUMENT PANEL CONTROLS RECESSED. NOTHING TO BUMP OR TEAR.
5. "CITY RIDE" ON ANY ROAD. 4 "AERO" HYDRAULIC SHOCK-ABSORBERS.
6. NEW STEERING! NO "WIND-WANDER" EVEN IN A CROSS GALE . . . NO "EDGING-OFF" IN RUTS OR GRAVEL.
7. ROOM FOR SIX . . . 199 INCHES LONG . . . 20% MORE LUGGAGE SPACE.
8. SAFETY-STEEL BODY, ONE-PIECE SEAMLESS STEEL TOP. HYDRAULIC BRAKES.
Now only $685
AND UP, LIST AT FACTORY, DETROIT
SPECIAL EQUIPMENT EXTRA.
HERE are the first facts about DeSoto's new car . . . and its new lower price.
Do not expect that the usual "fifteen-minute look" will do. De Soto has dozens of new features you *must not miss seeing* . . . if you want more for your money!
Try its ride. See its great safety features.
Above all, test De Soto's new "Economy Engine" . . . so that you may know how remarkably little it costs to run.
You've never seen—or driven a car like it! Ask your De Soto dealer about the Official Commercial Credit Company Finance Plan. Drop in today!

SAFETY INTERIOR! No knobs or handles that catch or tear or bump.

EXTRA ROOM everywhere. Seats six people . . . room for 20% more luggage.

LOW, LEVEL FLOORS . . . chair-high seats . . . for safety and more comfort.
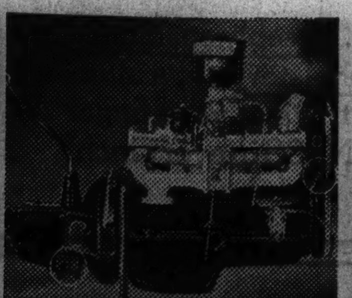
NEW, 93-H.P. "Economy Engine" gets more mileage out of fuel.

STEEL TOP—one piece from cowl to trunk—on a Safety-steel body.
TUNE IN MAJOR BOWES' Amateur Hour . . . Columbia network, Thursdays, 9 to 10 P.M., E.S.T.
DE SOTO AND PLYMOUTH DEALERS
NORTH
ARNOLD TOWNE, INC. 5450 Broadway Longbeach 5286
FINE-THOMAS MOTOR SALES, INC. 4140 Irving Park Blvd. Avenue 1900
METZ MOTOR SALES 6715 Northwest Highway Newcastle 3767
NEWBERRY MOTOR SALES 1019 N. Clark St. Whitehall 8000
M. J. SCHMIDT, INC. 3838 Southport Ave. Wellington 2200
SUNNYSIDE MOTOR SALES, INC. 4513 Lincoln Ave. Longbeach 7693
WENZEL MOTOR SALES 1143 Diversey Pkwy. Lakeview 6160
BERNARD AND LEE, INC. Evanston, Ill. University 2127
G. L. MILLER MOTOR SALES, INC. Waukegan, Ill. Ontario 5606
WINNETKA AUTO SALES 563 Lincoln Ave., Winnetka, Ill. Winnetka 165
DEWAR MOTORS, INC. 6959 North Western Ave. Rogers Park 6686
CENTRAL and WEST
JENKS BRADY MOTORS, INC. 2420 Michigan Ave. Calumet 2454
ROY E. GARLAND, INC. 2659 Milwaukee Ave. Albany 6811
JACKSON MOTORS, INC. 711 W. Jackson Haymarket 8933
MARCHESE MOTOR SALES 2132 Taylor St. Seeley 9636
HAROLD A. SIMS MOTOR CO. 2550 N. Cicero Ave. Berkshire 7971
DAVIS MOTOR SALES, INC. 5969 W. Fullerton Ave. Merrimac 7860
BERWYN MOTOR SALES 6631 Ogden Ave., Berwyn, Ill. Berwyn 1210
ROWE, YOUNG & COOLEY 4660 W. Washington Blvd. Austin 5000
SIEGEL WOLFSON MOTOR SALES, INC. 3806 W. Roosevelt Rd. Kedzie 8000
NODELL MOTORS 741 W. Madison St., Oak Park, Ill. Village 8466
ARON MOTORS 5504 W. Cermak Rd., Cicero, Ill. Lawndale 6700
C. J. ECK MOTOR SALES Forest Park, Ill. Forest 797
HERMAN V. MILLER 546 Duane St., Glen Ellyn, Ill. Glen Ellyn 39
SOUTH
BAUMANN MOTOR SALES CO. 3530 Archer Ave. Lafayette 1480
BERGSTROM AUTO SALES CO. 820 W. 59th St. Wentworth 4730
BROUGH MOTOR SALES 7430 Stony Island Ave. Butterfield 7500
BURKE MOTOR SALES 6731 S. Western Ave. Hemlock 5060
HYDE PARK MOTOR SALES 5443 Lake Park Ave. Dorchester 2900
CHARLEY MOTOR SALES 3967 Archer Ave. Lafayette 3967
PUGH MOTOR SALES 5339 S. Ashland Ave. Prospect 7954
RICHARDSON MOTOR SALES 9250 S. Chicago Ave. Regent 5353
PRONGER MOTOR SALES 12916 S. Western Ave. Blue Island 18
CAPITOL MOTOR SALES, INC. 3031 S. Halsted St. Radcliffe 7700
DORCHESTER MOTOR SALES 1373 E. 67th St. Dorchester 9090
VAN HATTEM MOTOR SALES 10940 S. Michigan Ave. Pullman 7947

HITLER TO SMASH LAST TRACES OF REPUBLIC JAN. 30

Nazi Constitution Ready; Reichstag to Die.

BY SIGRID SCHULTZ.
[Chicago Tribune Press Service.]

BERLIN, Nov. 7.—The new German constitution, which will wipe out the last vestiges of the republican constitution of Weimar, will be proclaimed on Jan. 30, the fourth anniversary of Reichsfuehrer Adolf Hitler's assumption of power. This statement was made today by high Nazi party officials and members of the ministry of interior.

They said the reichstag, which is composed of 660 members chosen by the Nazi party for their ability to say "yes," will announce the formation of a new Nazi "council of elders" to take its place and then dissolve itself.

Frick Discloses Details.

Wilhelm Frick, minister of interior, whose office has been working on the new Nazi constitution together with party representatives ever since the beginning of Hitler's reign, disclosed details of the draft which has received the Fuehrer's approval.

The "council of elders" will have 200 members. They will replace the 660 members of the reichstag, who drew an average pay of $300 a month for meeting about twice a year to hear Hitler's speeches.

Col. Gen. Hermann Wilhelm Goering, who presided in the reichstag, will remain at the head of the council, but the exact title to be conferred on him is still a secret. It will be selected by Hitler. Goering's friends believe he will be made "national minister president" with the powers of vice chancellor.

German Unity Stressed.

Frick said the new constitution "most clearly illustrates the new German unity, it abolishes the former federal state and introduces national provinces of unified Germany."

The new provinces will correspond approximately to the "gaus," the medieval sounding term adopted by the Nazis for the thirty-two provinces into which they divided Germany. Negotiations still are proceeding to reorganize Germany and abolish the old states with as little friction as possible.

The old financial prerogatives of the states have delayed the introduction of the constitution. However, Frick is confident that before the anniversary of Hitler's rise to power these difficulties will have been abolished and "a simplified administration in Germany, shorn of centuries old red tape, will hope to achieve the perfect German self-sufficiency desired by the Fuehrer."

Honor Dead of Hitler Putsch.

MUNICH, Germany, Nov. 7.—(AP)—On the eve of the commemoration of Adolf Hitler's "beer cellar putsch," thousands of Germans paid homage tonight to the 16 Nazis who lost their lives in that unsuccessful uprising.

Nazis from all Germany flocked into Munich and crowded around 16 massive pylons in the center of the city. Each was inscribed with the name of a Nazi slain in the encounter with regular troops Nov. 9, 1923, when Hitler tried to seize the government but failed. A sacrificial fire burned atop each pylon.

Tomorrow the whole nation is scheduled to share in the commemoration exercises, which have been broadened to include all who fell in the long Nazi fight for power. In each locality where a Nazi was killed during the struggle, exercises are to be conducted.

Sue for $10,000 in Death of Boy Under Elevator

The family of James Gaston, 8 years old, 1740 Ohio street, filed suit in Circuit court yesterday for $10,000 damages against the Overland Candy company, 450 North Hermitage avenue, as the result of the boy's death. The child was crushed to death last Sept. 29 when he crawled into the bottom of a freight elevator shaft in the plant to pick up some candy.

Whole Town to Enjoy Result of Election Bet

Watson, Ill., Nov. 7.—(AP)—Chan Davis won an election bet from Ed Cronk, but the whole town of Watson will be the winner tonight. Davis, a farmer, won a beef in the wager and, to celebrate his victory, made arrangements to have it served at a free for all barbecue.

WIEBOLDT'S
CHICAGO—EVANSTON

Shoes Lengthened and widened to fit 75c

Why suffer with too short or narrow shoe? We can lengthen or widen them so you will get comfort and proper fit.

HALF SOLES
Genuine oak half soles of long wearing quality attached to any size shoes. 43c

Wedding Postponed

Mrs. Helen Kercheval of Mishawaka, Ind., is the fiancee of Lester B. Slack, who is charged with poisoning his brother, Elgy Slack, to collect his insurance policies. Slack planned to wed her late this month, police said.

[Associated Press Photo.]

HITLER TO SERVE EVERY 9TH CHILD AS A GODFATHER

[Chicago Tribune Press Service.]

BERLIN, Nov. 7.—Adolf Hitler, Germany's bachelor dictator who wants his subjects to increase the birth rate as fast as possible, is encouraging them by accepting the "honorary godfathership" for every ninth born child or—since boys rank higher—for every seventh born boy.

Since he assumed power Reichsfuehrer Hitler has become godfather to 12,620 German babies of parents who proved they belong to "purely Aryan families with high racial and biological rating and are politically reliable."

According to the newspaper Boersen Zeitung, "the honorary godfather has no obligations toward the godchild, but when a family is in distress he may give a present."

Gets 2 Years for Hiding $12,000 in Bankruptcy

Joseph Zegar, 33 years old, former owner of a women's clothing store at 340 43d street, pleaded guilty yesterday before Judge John P. Barnes in federal court to a charge of concealing $12,000 in assets in bankruptcy. He was sentenced to serve two years in Leavenworth penitentiary. Zegar was seized by federal agents last April in New York as he was about to board a liner for Palestine.

TWO BANDITS GET $20,000.

Tampa, Fla., Nov. 7.—[U. P.]—Two bandits, one disguised in the uniform of a policeman, held up the cashier of the Perfecto Garcia cigar factory today and escaped with $20,000.

EX-KAISER PENS A LEARNED BOOK ON GORGON MYTH

Work Is Result of Study Begun in 1911.

DOORN, The Netherlands, Nov. 7.—(AP)—The woodchopper of Doorn, former Kaiser Wilhelm of Germany, has written a learned book about Greek mythology.

The work, just published by a Berlin house, deals specifically with the Gorgons, the three fabled sisters with snakes on their heads instead of hair, Medusa, Stheno, and Euryale. Melusa's glance was supposed to turn a man to stone.

The book was the result of long research by the exiled former emperor, who is now 77 years old. It has 163 pages, six maps, and 114 illustrations.

Visit to Greek Island Recalled.

The former kaiser—now merely Wilhelm Hohenzollern—became interested in the Gorgons in 1911 when he was visiting the Greek island of Corfu in the Ionian sea. His party excavated the remains of an ancient Doric temple, believed to have been built in honor of the three sisters in the 8th century, B. C.

Famous archæologists and explorers long have gathered annually at Wilhelm's Doorn home, and at their meetings in 1934 and 1935 he presented papers concerning the Gorgon myth.

The findings created so much interest among his noted listeners—who discussed the papers with frank criticisms at their meetings—that they prevailed upon the former kaiser to have them printed in book form.

The work, called "Studien Zur Gorgo" [studies concerning the Gorgons], is dedicated to Wilhelm's father, the late Kaiser Friedrich III.

May Publish Second Book.

Wilhelm is contemplating publication of a second work, it was disclosed. The book would be entitled "The Oldest Kingdom in Mesopotamia" and would deal with Wilhelm's idea of the conception of royalty in the minds of the oldest known settlers of Mesopotamia's alluvial soil more than 3,000 years before Christ.

It was understood he is considering publishing the work because of the favorable reception given his first book.

The former monarch, at a recent meeting of archæologists who gather at Doorn each year, asserted man, in the early days, regarded heaven and earth as one unit. This opinion gave rise to the theory that a ruler was both god and king, Wilhelm said.

He traced the recurrence of the god-king idea through the ages, especially as it manifested itself in the days of Alexander the Great and of the holy roman empire.

ROB WOMAN OF PURSE AND $5.

Mrs. Jane Irving, 1261 Carmen avenue, was robbed of her purse containing $5 yesterday by two men as she was walking near her home. The men escaped in an automobile.

DEATH BLOCKS NEWLYWEDS IN FIGHT FOR DEGREE

Ames, Ia., Nov. 7.—The master's degree which Marion Skinner and his co-ed wife worked so hard to earn for him turned out to be death.

Three years ago they were graduated from Utah State Agricultural college, decided to face the future together, married, and came to Iowa State college to earn a master's degree in veterinary medicine for Skinner so he could fit himself for teaching research.

They received a little financial help from the National Youth administration. Skinner earned a little working in the veterinary department. Mrs. Skinner worked in a coöperative dormitory.

Then, with the degree in sight, Skinner was cleaning some bones for a research problem two days ago. The preserving fluid exploded. Skinner was severely burned. Last night he died.

TWINS MAY END MARITAL ROW OF "STEPHANIE"

Hollywood, Cal., Nov. 7.—(AP)—Twin sons were born today to Marion Ann Vernon, actress known on the stage as "Stephanie." Immediately her estranged husband, Wally Vernon, said he hoped he could win back her love.

Mrs. Vernon obtained a separate maintenance decree last month, charging Vernon, a stage comedian, had deserted her on the eve of her expected motherhood.

Vernon, a master of ceremonies, is ill in the Hollywood hospital. His wife and his two sons are in the California Lutheran hospital.

"Thank goodness," exclaimed Vernon. "I believe the twins will be a double blessing in our lives.

"As soon as my physician permits me to leave the hospital I will go to my wife's bedside, ask forgiveness, and beg her to go on with me in life—both of us possessed of a new happiness because of our sons."

THE MECCA OF ORIENTAL RUGS
Revell's

A Special Purchase Oriental Rugs—at savings up to 50%

The Persian government has seen fit to take over all exporting of Oriental Rugs. Considerably higher prices will, no doubt, result. Through Mr. Alexander Avakian, our Oriental Rug expert, we were able to secure a spectacular money saving purchase of fine rugs before the government's monopoly went into effect. This saving, along with a like cut into our own already small mark-ups, we pass on to you.

Just a Few of the Many Values

		WAS	NOW
20	Antique Shiraz Table Mats	9.85	3.95
5	Antique Anatolians, 3x5	21.50	14.95
11	Semi-Antique Hamadans, 2x4	22.50	18.50
50	Silky Hamadans, 6.4x3.4; colors are ideal to harmonize with Sarouk rugs	34.95	24.95
14	Caucasians, 3.6x5.6	35.00	27.50
8	Semi-Antique Type Hamadans, 3.6x5.3	45.00	29.50
7	Armenian Lilahans, 3x5	49.50	29.85
12	Sarouks, 3x5	49.50	39.50
9	Semi-Antique Type Hamadans, 4x7	69.50	49.50
1	Yamud Bokhara, 6.9x9, beautiful medallion	195.00	135.00
1	Serapi, 9x12	225.00	169.00
2	Chinese, 9x12, 1 champagne, 1 green	225.00	169.50
2	Ispahan Meshed	250.00	189.50
2	Kermans, 9x12	245.00	198.50
1	Royal Kashan, 10x14	525.00	395.00
1	Sarouk, 12x14	650.00	495.00
1	Heriz, 11x19	650.00	495.00
1	Armenian Lilahan, 23x14	900.00	595.00
1	Antique Blue Bijar, 12x20	1500.00	985.00
1	Palatial Kerman, maroon color, 16x24	2500.00	1250.00
1	Royal Sarouk (rose), 15x30	3000.00	1495.00

Revell's MAKES HOME A BETTER PLACE
WABASH AT LAKE

Old-Fashioned
COURTESY
Is Still Popular

Times have changed—small towns have grown into large impersonal cities—but human nature remains the same. We still like to find **courteous, helpful people** in our favorite grocery store. That is one of the reasons why the **Jewel Food Stores** are growing more and **more popular** every day.

For good old fashioned courtesy in the modern manner visit the Jewel Food Store nearest your home. Compare it with an average grocery store. Then you'll see for yourself that these **clean,** immaculate, **self-service** stores have a quiet, refined atmosphere and at the same time feature **low regular prices** every day of the week.

Thousands of new Jewel customers are finding out that it costs less to shop at Jewel. That Jewel's low regular prices bring consistent regular savings.

At Your Service
96 Stores in Chicago and Suburbs

Jewel Food Stores

Clean, white stores, where purchases can be made conveniently and economically from well arranged shelves of nationally known products, and friendly, helpful people make these finer Jewel Food Stores the outstanding shopping headquarters in the Chicago area.

LOW REGULAR EVERYDAY PRICES AT JEWEL

FANCY Glace Cherries, 8 OZ. CELLO PKG. 19c	RUBY Tomato Catsup, 14 OZ. BOT. 10c	WASHING POWDER Gold Dust, JUMBO PKG. 15c
FANCY CUT Mixed Fruits, 8 OZ. CELLO PKG. 19c	BLUE JEWEL Peanut Butter, 16 OZ. JAR 15c	FINE QUALITY Nail Brushes, 3 FOR 10c
BAGDAD Currants, PER PKG. 10c	ALLIANCE Sliced Peaches, TALL CAN 10c	IVRI PICK Toothpicks, 3 PKGS. 10c
VAN CAMP'S Red Beans, PER CAN 5c	DROMEDARY Pitted Dates, 2 PKGS. 25c	COTTON SOFT Seminole Tissue, 1000 SHEET ROLL 6c
QUAKER Crackles, PER PKG. 9c	PILLSBURY Pancake Flour, PER PKG. 9c	OVAL Fairy Soap, 3 CAKES 10c
PERFECTION SHOESTRING Beets & Carrots, 3 NO. 2 CANS 25c	SUN-MAID Seedless Raisins, 15 OZ. PKG. 9c	FOR THE LAUNDRY O. K. Soap, 3 BARS 10c
LITTLE GENTLEMEN White Corn, 3 NO. 2 CANS 25c	DROMEDARY "LONG THREAD" Cocoanut, ½ LB. PKG. 15c	HANDY PAPER Scottowels, PER ROLL 10c
CAMPBELL'S Tomato Juice, 14 OZ. CAN 7c	LYLES IMPORTED Golden Syrup, 1 LB. CAN 15c	THE QUINTS USE Palmolive Soap, PER CAKE 5c
B. & M. Brown Bread, TALL CAN 15c	PURE Cane Sugar, 5 LBS. 25c	LITTLE ORPHAN ANNIE'S FAVORITE Ovaltine, 50c SIZE CAN 29c
THE POPULAR Ritz Crackers, 1 LB. PKG. 21c	DOLE Pineapple Spears, JUMBO CAN 19c	KING OSCAR Sardines, 2 CANS 25c

SERVE YOURSELF AND SAVE

Similarly smart in design—Equally remarkable in value—are these
DINING ROOM SUITES and APARTMENT DINETTES

HEPPLEWHITE DINETTE, walnut surfaces. Table, 4 chairs, $49.50

HEPPLEWHITE DINING ROOM, walnut surfaces. Buffet, butt walnut, $36. 10-legged table, 5 plumed shield back chairs, armchair, $84.50

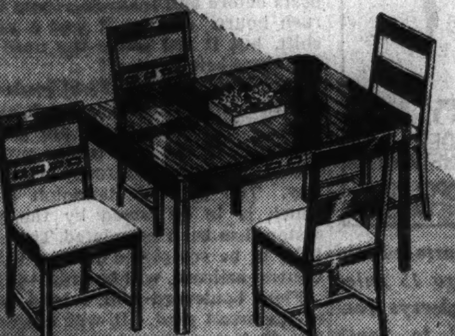

MODERN DINETTE, walnut surfaces. Table, 4 chairs in leatherette, $29.75

MODERN DINING ROOM, walnut surfaces. Credenza buffet, matched walnut with waterfall front, $49.50. Table, 2 armchairs, 4 side chairs, $78

ELIZABETHAN DINETTE, solid oak. Large refectory table, 4 chairs, $49.50

ELIZABETHAN DINING ROOM suite, walnut surfaces. Buffet in matched walnut, $36. Refectory table, 5 side chairs, armchair, $69

Items Held for Future Delivery. Convenient Terms—Small Carrying Charge—None if Paid in 90 Days

RUSNAK BROTHERS INC.
ESTABLISHED 1892
839 West 79th St. *Near Halsted Street* — 2424 Devon Ave. *Near Western Avenue*
1393 Milwaukee Ave. *Cor. Lincoln St.* — 501 N. Cicero Ave. *2 Blks. No. of Lake St.*
Open Tuesday, Thursday and Saturday Evenings

PLAN 15 MILE SPEED ARTERY ON LAKE FRONT

$27,500,000 Projects to Link Up System.

BY WAYNE THOMIS.

Robert J. Dunham, president of the Chicago park district, yesterday announced the completion of detailed plans for a high speed outer drive trafic artery through to Lincoln and the south parks. The express highways, segregated from cross trafic and pedestrians and coupled by the link bridges already well on the way to completion, are the backbone of the program.

"In conceiving this program of rehabilitation and new highway construction our problems have been not only to provide arteries over which there can be a smooth and swift flow of automobiles but also to preserve and beautify the parks we now have," said Mr. Dunham.

Howard Street to Indiana Line.

"By applying sound trafic principles our engineers have succeeded we believe, in providing plans for limited highways all the way from Irving Park boulevard to South Chicago—about fifteen miles. Eventually these limited ways will extend north to Howard street and south to the Indiana line.

"Without building superhighways above the level of other streets, they have utilized the lake front so that these limited driveways will be protected and be as safe for travel as though they were upper level or subway roads."

Projects already under construction and those proposed by Chief Engineer Ralph Burke and the park system's trafic engineer, Otto K. Jelinek, are expected to cost $27,500,000. They include laying 800,000 square yards of asphalt to complete driveways already laid out. Of this 100,000 square yards are to be on new drives south of the river, 200,000 square yards for new drives north of the river, and 500,000 for resurfacing.

Finances the Main Problem.

The park system does not now have funds to proceed with its program, according to Dunham, and it has small chance soon of having enough money from its own income. He said that federal grants might meet some of the costs as they are doing now in the instances of the link bridges. The park system is providing only 30 per cent of the bridges' costs from cash on hand.

If the next congress continues the policy of allocating loans or grants for local public improvements Dunham expects to obtain such funds. Should the policy be discarded, however, the work will go ahead, he said, but the progress will be slow, limited by the park's tax income.

The plans of immediate concern to the engineers are those for the construction of superhighway from Ohio street to North avenue. This unit in the lake shore dream, is essential if Chicagoans are to derive full and immediate benefits from the link bridges.

Bottleneck North of Bridge.

Within the next twelve months the bridges over the river and the Ogden slip will be completed. So will the connections from the outer drives in Grant park. But at the north end of the link bridge trafic would have to crowd along Lake Shore drive—40 feet wide.

At best the present drive can accommodate only four lanes of automobiles. It would constitute a dangerous and hampering bottleneck for the trafic which recent studies indicate the bridge will be expected to bear.

In place of this cramped trail the park board would build two 40 foot limited drives east of the present drive one for southbound trafic and one for northbound and separated by a cement curb. The existing pavement would form part of a 27 foot two-way street for local trafic. An eight foot parkway, lined with trees, would divide it from the limited highways.

Beach to Remain as Is.

These limited ways would parallel Lake Shore drive to Oak street, where they would lie in what is now the parkway south and west of the Oak street beach. The area of the beach itself is not to be affected.

At Michigan avenue the limited ways would swing northward on a gentle curve which would not force drivers to reduce speed, thence along the lake shore just off the beach to North avenue. From Oak street to North avenue the limited ways are to be 45 feet wide, covering the strips which today are devoted to parkway, sidewalk, and the bridlepath.

Lake Shore drive north of Oak street would become a local two-way artery. Provision has been made for four subways under the fast highways to allow access from the local street to the beaches between North avenue and Oak street.

Sees Advantage to Parks.

To illustrate how the new program would conserve the parks, Jelinek described the proposed limited highways from North avenue to Diversey parkway

"We are going to utilize the area now occupied by the Lincoln park lagoon for a depressed limited highway through the park," he said.

At present, he pointed out, Lincoln Park has through trafic on five roadways, namely: Beach, Middle, Stockton, and Baseball roads and Grant Monument drive. The passage of automobiles over all three highways breaks up the park, and makes some sections accessible to pedestrians only after they have run a gantlet of automobiles.

If any of the present drives are expanded trees which are among the park's greatest beauty assets, must be sacrificed. Yet, he said, the facilities must be increased.

Depressed Drives Through Lagoon.

Filling the lagoon, a task already begun, affords, according to Jelinek, an ideal site for two limited drives, each 50 feet wide, for one-way trafic. The two drives would be separated by a parkway 20 feet wide with trees down the middle. These drives will be depressed from 10 to 15 feet.

Clover-leaf crossings at North avenue, two blocks north of North avenue and at Diversey parkway are to enable motorists to enter and leave the limited roadways. Pedestrians and cross-trafic would be routed over the sunken roads on bridges.

The drives now in the park would be removed or utilized for park trafic only. Through trafic would be shunted into the limited ways, and a special driveway would connect these speedways with La Salle street.

A Third Way North of Diversey.

North of Diversey the present Lake Shore drive consists of two drives each 45 feet in width. To the east of these drives a third the same width is to be built. Parkways 12 feet to 14 feet wide would separate the three streets.

The two drives to the east would be reserved for limited trafic, with northbound cars in the east lane and southbound in the west. The westernmost drive would be given over to two-way local trafic. There would be three pedestrian subways between Diversey and Irving Park boulevard, and cross trafic subways at Diversey, Belmont avenue, and Irving park.

This arrangement would carry out the temporary heavy trafic hour control along the present Lake Shore drive. Motorists will remember that half of the southbound drive from Byron street to Sheridan road is now used by northbound cars during rush hours.

An Expedient Points the Way.

"We want to get away from this expedient," said Dunham. "It is expensive because we have to have crews of men putting up the guide posts before and removing them after rush hours. At best it was a makeshift, but it did prove the need for the three-belt system."

East Wacker drive, Field boulevard and the extension of Randolph street east to Field boulevard are considered part of the link bridge project. Steel work and fills already are under way. The half of Randolph street which is to be paved by the park system has been completed. The other half, to be completed by the Illinois Central railroad, will be finished later.

Field boulevard will extend south to Roosevelt road. It will consist of two 50 feet roadways separated by a 20 foot parkway studded with trees.

Changes in World's Fair Area.

At Roosevelt road southbound trafic is to swing west in front of the Field museum and south again in Columbus [World's Fair] drive. Northbound trafic would be routed along Leif Ericson drive, part of which formed the Avenue of Flags during A Century of Progress. These would come together at 23d street and would extend southward along World's Fair drive to the west of Burnham park. The remainder of Leif Ericson drive, which now bisects the park, is to be removed.

"This last arrangement illustrates our intention of conserving park area. Burnham park was almost useless when cut in two by the drives," said Jelinek yesterday, "but its beaches and the Fort Dearborn memorial will be excellent recreational grounds when the hazards of speeding autos are confined to one roadway. This will be crossed by over-passes and bridges for slow moving auto trafic into the park."

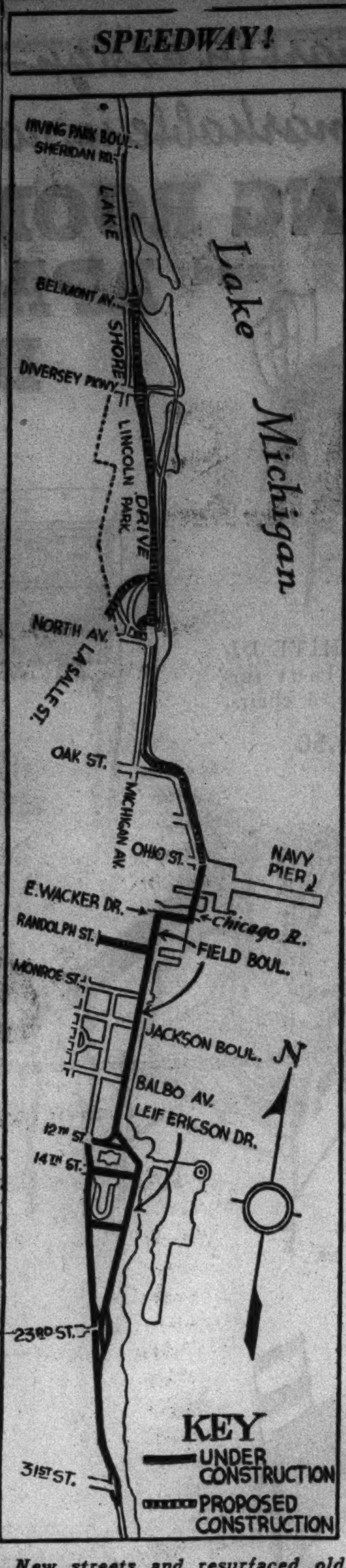

New streets and resurfaced old ones are to give Chicago 15 miles of high speed arterial highways from Irving Park boulevard to South Chicago, when park board plans materialize. The ultimate aim is such a system from Evanston to the Indiana line.

BRIDGES OPENED 50 PCT. MORE AS SHIPPING BOOMS

Street Trafic Blocked for 1,205 Hours.

There has been a sharp increase in the opening of bridges over the Chicago river in the downtown section this year, according to records prepared by Harbormaster William J. Lynch.

A study of these records show that the sixteen bridges in the loop district were opened 50 per cent more often during the first nine months of 1936 than in the corresponding months last year. The increase is attributed by city engineers to a rise in the volume of freight trafic passing in the river.

Open 22,708 Times.

The sixteen bridges between Michigan avenue and Van Buren street were opened a total of 22,708 times between Jan. 1 and Sept. 30, compared with 15,088 in the first nine months of last year. The number of openings in the nine months this year was greater than for the entire twelve months of 1935.

The average time taken for each opening this year was slightly less than in 1935, the lifting of the spans this year taking an average of 3.2 minutes each time, against 3.4 minutes last year.

Delays Trafic 1,205 Hours.

The opening of these bridges blocked street trafic for a total of 1,205 hours in the nine months this year. Last year the time consumed in the same period was 866 hours. Two years ago it was 851 hours.

Translated into eight hour days, the total time consumed this year was equal to 150 days, compared with 108 hours and 106 hours two years ago.

Following is a compilation showing the number of times each of the sixteen bridges was opened and the average time required for each opening in the first nine months of 1936 and 1935:

Bridge—	Number of openings. 1936.	1935.	Average time in minutes. 1936.	1935.
Michigan	1,830	1,109	3.9	4.0
Wabash	1,796	1,171	4.0	3.9
State	2,246	1,507	3.5	3.6
Dearborn	1,756	1,163	3.3	3.3
Clark	1,717	1,063	3.2	3.2
La Salle	1,616	1,036	3.2	3.2
Wells	1,779	1,100	4.3	4.0
Franklin	1,785	1,162	3.1	2.9
Lake	977	700	4.3	4.4
Randolph	1,120	733	3.0	3.0
Washington	930	616	3.0	3.1
Madison	953	630	3.2	3.4
Monroe	908	720	3.0	3.1
Adams	891	607	3.2	3.2
Jackson	948	648	3.1	3.2
Van Buren	1,456	1,105	3.1	3.3
Total	22,708	15,088	3.2	3.4

M. W. Oetterhagen, city port engineer, said that there has been a marked increase this year in the number of steamers and barges which traversed the river as well as greater use of sandboats.

Series of Safety Forums to Begin Tomorrow Night

A series of safety forums will be held in industrial areas this winter, according to George Traver, manager of the Chicago Safety council. The programs are designed to promote safety in industrial plants by bringing together executives, foremen and workers. The first of the meetings, for the Pullman group of industries, will be held tomorrow in the auditorium of the Fenger high school, 11220 South Wallace street.

VITAMIN WORTH FOUR TIMES ITS WEIGHT IN GOLD

Harrison, N. J., Nov. 7.—(AP)—A pure form of vitamin D worth four times its weight in gold is announced by Ralph R. Wechsler of the National Oil Products co.

The vitamin is not made for medicinal use but for scientists only, to use in testing commercial forms of this vitamin.

The new vitamin is theoretically pure, Mr. Wechsler says. It is eighty-five million times more potent than one of the units of vitamin D established by the U. S. Pharmacopia.

It is extracted from cod liver oil, and twenty-five tons of raw oil are needed to give one pound. A teaspoon of the new stuff is estimated to be equal to a quarter of million spoons of the ordinary oil.

Under the American Medical association's standard for vitamin D milk, one teaspoonful of this new oil would be equivalent to the vitamin from 210,000 quarts of milk or from 350,000 loaves of bread.

Extraordinary!

JAP MINK COATS $195

Magnificent Jap Minks at this surprising figure are the result of a lucky purchase. Fashions are the season's smartest—quality measures up to our highest standards. Inspection will convince you they're worth a great deal more. See them Monday. Buy on budget—if you wish.

Extra Special

Gorgeous Jap Minks Letout Skins *as shown* $395

Trade in Your Old Fur Coat
Budget If You Wish

MILLER Fur Co.
166 N. MICHIGAN
OPEN EVERY EVENING 'TIL 9

ROOFING AND SHINGLES!

Each roll with an underwriters' label.

REG. PRICE

OUR PRICE $1.59

BEST SHINGLES 11⅓x36. Also 12x16. Reg. price $6 value. For this week. Special per bundle sec. $1.50

Ten carloads of the very best asphalt roofing and shingles at the greatest money savings in the U. S.

NEW CEDAR POSTS—Each, 8c

Brand new 2x4, 2x6, 2x8, 2x10, 2x12. At our Branch Yard only—3393 Archer Ave. Per 1,000 bd. ft. Low as $28

Brand new 4x4s, 4x6s, 6x6s, 100 bd. ft. Low as $4.20

FIR CEILING—Brand new ⅝x4 clear. 100 bd. ft. Low as $4.00

BEVELED SIDING. Brand new, 6 in. 100 bd. ft., $3.75

FLOORING—Maple. Brand New. 100 board feet, $5.25

FLOORING—Fir. Brand new, 1x4, 100 bd. ft. low as $5.25

FRENCH DOORS—Best new. $8.50 val. Low as, each, $3.50

FLOORING—Tongue and groove. 4-in. 100 square feet, $1.80

FLOORING—Maple, like new. 100 board ft., $3.00

GARAGE DOORS — Best new, 8 ft. $18 val. Our price only each, $6.25

PANEL DOORS—Very best new. $4.50 val. Low as, each, $2.45

COMBINATION DOORS — Best new. Glazed and wired. In all sizes. $6.50 val. Each, $4.95

STEEL DOORS—$30 val. Our price only $5.00

NAILS—Best new. 100-lb. keg. Low as $3.15

LUMBER—2x4, like new, low as, lineal foot, 1c

PAINT—Reg. $2.50 House Paint. Per gal. 95c

STEEL DECKING—Best money can buy. 100-sq. ft., $4.25

4" BEVEL SIDING. Brand new. $40 val. Per 1,000 $28

U. S. STEEL FENCING—42 in. high. Per ft., only 8½c

ROOFING IN SECONDS

90 lb. roll FOR ONLY..........$1.49
75 lb. roll FOR ONLY.......... 1.39
65 lb. roll FOR ONLY.......... 1.29
55 lb. roll FOR ONLY.......... 1.19
45 lb. roll FOR ONLY.......... .95
35 lb. roll FOR ONLY.......... .75

INSULATING BOARD — Very best, New full ½". 5c val. In all size sheets. Per sq. ft., 3½c

BEST PLASTER BOARD money can buy. ⅜". Reg. $30. Per 1,000 sq. ft., only $22.00

WALL BOARD—Very special. In all size sheets. 3c val. Our price, per sq. ft., 1½c

INSULATING SHEATHING — Best new. Large sheets. For hen houses, barns, garages, etc. Absolutely waterproof, rat proof, vermin proof. Reg. 3½c. Our special, only, sq. ft., 2c

NEW PLYWOOD in various thicknesses and sizes. Close out, sq. ft., 2c

ROCKWOOD BATTS—The finest insulation money can buy. The average "Rockwool" is only packed 7 batts. Our contains 11 batts. Covers 26.36 sq. ft. Reg. price up to $2.00. Our special price per carton, only $1.39

LATH—Like new, per bundle, Special, 17c

STORM SASH—By all means get our prices first and save at least 33⅓%.

A complete line of used doors, sash, lumber, millwork and thousands of other items, including plumbing, at the greatest money savings ever offered anywhere. Get our prices first and save. Write for Price List TD-7.

The Only Yard with ALL the World's Fair Lumber
OPEN SUNDAYS TILL NOON
LOUIS MEITUS LUMBER COMPANY
Main Yards—3800 S. Western Ave.
Laf. 0074 Branch Yard, 3393 Archer Ave. Free Delivery

SUBSCRIBE FOR THE CHICAGO TRIBUNE

"THE MOST ECONOMICAL OLDSMOBILES WE'VE EVER TESTED AND CHECKED!"

COMING NEXT WEEK!
1937 OLDSMOBILE
SIX AND EIGHT

Never have new cars been more rigidly checked, more thoroughly tested and proved than Oldsmobile's new Six and Eight for 1937. One after another, riding comfort, performance and economy have been given closest scrutiny by Oldsmobile engineers. All tests prove that the 1937 Oldsmobiles, with their bigger and more powerful engines, their finer all-round performance, are the most economical Oldsmobiles ever built . . . More economical on gas and oil. More durable and dependable than ever. Watch for the announcement of Oldsmobile's two great new cars for 1937. You will find them again the Style Leaders . . . bigger buys for the money than ever . . . and more economical than ever to own!

"THE CARS THAT HAVE EVERYTHING FOR 1937"

LOOK TO OLDSMOBILE TO SET THE PACE AGAIN

Tune in every Saturday Night at 10:30 E. S. T., Station WMAQ, on radio's newest big-time variety show—"Irvin S. Cobb and his Paducah Plantation"—Presented by Oldsmobile

Lovely Color (Similar to Nature's Own) For Your Gray Hair

With Pure, Harmless Canute Water

20 years without injury to a single user

Canute Water is a pure, colorless and odorless liquid of wonderful properties. This crystal-clear fluid, when applied to gray, faded or streaked hair, will again make it appear youthful, lustrous and uniform in color.

Not a single person has ever been injured by the use of Canute Water in over 22 years. This exceptional record is your guarantee that it is perfectly safe to use.

Easy to Use

Because of its safety, cleanliness and dependability, you can use Canute Water alone, in the privacy of your own room. No previous experience is necessary. You simply wet the hair with it and allow to dry.

Speedy Action

It requires between one and three applications to re-color the hair to the proper shade. The treatment can be completed in a single day.

And when the hair has once been re-colored, a single treatment, given only once a month, is sufficient to keep it that way. No more attention is necessary.

Results Amazing

Canute Water is neither sticky nor greasy. It leaves the hair clean and natural to the touch. There's not even a suggestion of "dye". Neither is it just a hair "darkener". Canute Water imparts a color similar to nature's very own.

Even your most intimate friends will be unable to distinguish the re-colored hair from the natural. And the new color remains in the hair, permanent against sun, air, salt-water and shampooing.

Action is Positive

No matter what has caused your grayness, Canute Water will positively overcome it. There are no exceptions.

Even if you have used some other hair coloring, it will be a revelation to you to see what Canute Water can do for your hair.

The time of day or the state of the weather makes no difference when using Canute Water. Apply it at your convenience. And since it does not alter the texture of your hair, you may curl, wave or set it—or get a permanent—as usual.

For Men, Too

We made a survey in a number of Cities recently and found that approximately 40% of Canute Water users are men. Since they have less time for the toilette, as a rule, they appreciate the simplicity of its use.

Inexpensive

Even a very modest purse can spare the trifling cost of keeping the hair lovely with Canute Water. A bottle contains enough for six average applications.

So, if you are still young — if you still care what others think — and if you are not quite ready to be classed with the "old folks" or the "has beens", get a bottle now. It will solve your problem so completely that you, yourself, will be astonished.

Special 98c For a Limited Time Only Regular Price $1.15

MAIN FLOOR—Also Oak Park and Milwaukee Ave. Stores.

A Great Store in a Great City

THE FAIR

STATE, ADAMS and DEARBORN STREETS

OAK PARK—Lake at Marion St. Milwaukee Ave. at Wood St.

Enrich YOUR HOME

Add to its livability with a Grand Piano. Scientifically designed scale . . . Warm, buoyant tone . . . Light, even touch. Only $295.

Wurlitzer pianos slightly higher.

Your old piano in trade as down payment. Balance on easy terms.

WURLITZER

Open Evenings
111 SOUTH WABASH AVENUE

U. S. POPULATION TO BEGIN FALLING IN '51, IS WARNING

Serious Economic Result Is Predicted.

Washington, D. C., Nov. 7.—(AP)—A prediction that the population of the United States will begin declining within 15 years, or by 1951, was made today by Dr. O. E. Baker, economist in the agriculture department.

Contending this may cause "serious economic and social consequences", Baker said it "is inevitable" unless people start having more babies or immigration increases.

"The birth rate has declined more than 25 per cent during the last ten years," Dr. Baker said. If this continues at the same rate, the economist said, the United States will reach "a maximum population by 1945 or 1950.

Then the population will start dropping "slowly at first, then at an accelerating rate," Baker said.

Predicts Little Farms.

Looking ahead 50 years, Baker said: "There may be only one-third as many children in the nation as now, and only half as many women of child bearing age. There will be nearly three times as many old people."

Baker said that "unemployed urban people will seek shelter and sustenance with relatives on farms. Many of these people will start little farms, and never again return to the cities to live."

"Millions of farm youths will migrate to cities," the economist predicted. "Many of these migrants will inherit farms, or, through the settlement of estates, acquire mortgages on farms."

Says Tenancy Will Grow.

Through all this, Baker said, "wealth—represented by the ownership of the land or income from it—will be transferred to the cities."

Other millions of farm youths will begin farming "mostly on farms vacated by death of aged farmers," Baker said, but added "there will be an increasing number of tenants," unless these farms are acquired by inheritance.

This trend could be combated, he said, "by a rapid decentralization of population, industry, and commerce; by the spread of part-time farming; and by an appreciation by the middle and upper classes of their responsibility for the reproduction of the race and welfare of the nation."

$77,200,000 BRIDGE AT SAN FRANCISCO OPENS THURSDAY

San Francisco, Cal., Nov. 7.—(AP)—The Transbay bridge—completed at a cost of 24 lives, 1,157 injuries, and $77,200,000—will open Thursday to commuting motorists of San Francisco and her sister cities.

For the first time in history San Francisco will have solid footing to supplement the ferry boats that ply between the metropolis, Oakland, and other East Bay cities. And commuters will save a few minutes daily—no one knows how many yet—in the trip to and from their San Francisco jobs.

Mayor Angelo Rossi telegraphed President Roosevelt today asking him to attend Thursday's ceremonies.

Builders of the bridge say it is the costliest span in the world, although its 11¼ mile over all length is under that of the 14 mile Triborough bridge in New York City.

Its suspension towers extend 500 feet above and 200 feet below the bay surface, but they are not nearly so large as those of the Golden Gate bridge, nearing completion a few miles away.

It spans the longest stretch of navigable water ever bridged—4½ miles—and its actual length is 8¼ miles. There are three miles of tunnels.

4 MEXICAN REBEL CHIEFS SLAIN AND HANGED IN TREES

GUADALAJARA, Mexico, Nov. 7.—(AP)—Three rebel leaders in the state of Jalisco were killed, it was reported today, in a battle with federal troops. Their bodies were hanged from trees and exhibited to the inhabitants as a warning.

The newspaper La Prensa reported the capture of a shipment of contraband arms near San Fernando by Rigoberto de la Fuente, customs inspector at Matamoros, and federal soldiers.

Four men convoying five truckloads of arms were captured after a gun battle in which several persons were wounded, the newspaper said. The arms included several thousand rifles, machine guns, and ammunition, La Prensa said.

Mexico May Force Foreign Doctors to Take Out Papers

MEXICO CITY, Nov. 7.—(AP)—Legislation requiring all foreigners practicing law, medicine, or other professions in Mexico to become naturalized citizens was forecast today in the chamber of deputies. Congressman José Gomez Esparza, chairman of a legislative commission, said his committee was planning to report out such legislation. He said the measure probably would seek also to distribute physicians and lawyers more evenly throughout Mexico, nationalize all professional schools and "socialize" medicine.

EVEN THE SO-CALLED

DEAF

need no longer despair. "Works like magic," says Mr. D. H. L., who traveled hundreds of miles to obtain our Built-To-Order hearing aid. Call for Consultation with our Specialist FREE. No obligation.

A PLEASANT SURPRISE AWAITS YOU.

M. W. HAIRE, A. E.

Hearing Aid Specialists Since 1914

[illegible] N. Wabash Ave., S. E. Cor. Lake—301-7

Nahigian Brothers *Million Dollar*

PRE-INVENTORY SALE

Oriental RUGS

Presented Under the Most Unusual Conditions in Oriental Rug History

This huge overstock is the inevitable result of the years of intense retrenchment, and even though higher prices are unavoidable, we must liquidate this surplus now, and let the future bring what it may. So, we emphatically state that by acting immediately, you can definitely—

SAVE 20% TO 50% *and More* *By Selecting Your* RUGS *Now*

Your Choice of This Group
LARGE ROOM-SIZE RUGS

		Regular Price	Sale Price
Lilahan	20.11x12.4	875.00	$425.00
Ispahan	20.4x12.4	850.00	425.00
Arak	21.0x10.10	800.00	425.00
Mihriban	20.6x12.8	950.00	425.00
Laristan	22.0x11.10	875.00	425.00
Siswan	19.7x14.0	850.00	425.00
Siswan	22.0x9.1	800.00	425.00

$425

Your Choice of This Group
LARGE ROOM-SIZE RUGS

		Regular Price	Sale Price
Sarouk	24.5x12.6	$1450.00	$625.00
Ispahan	23.3x12.3	1275.00	625.00
Sarouk	25.0x12.5	1275.00	625.00
Siswan	23.11x12.0	1000.00	625.00
Sarouk	22.6x12.9	1350.00	625.00
Kandahar	25.0x12.0	1350.00	625.00
Siswan	25.10x10.2	1075.00	625.00

$625

SCATTER RUGS

		Regular Price	Sale Price
Belouch	5.7x3.4	$32.50	$22.50
Afshar	5.8x3.8	37.50	27.50
Anatol	5.7x3.5	37.50	27.50
Kurd	6.7x4.0	85.00	57.50
Hamadan	6.9x4.3	110.00	69.50
Heriz	6.6x4.2	110.00	69.50
Dergazin	5.0x3.6	60.00	40.00
Heriz	6.4x4.8	80.00	57.50
Mosoul	6.6x4.0	67.50	48.50
Kurd	7.7x3.9	65.00	40.00
Lilahan	6.2x4.5	67.50	50.00
Lilahan	6.7x5.1	105.00	75.00
Sarouk	4.2x2.2	32.50	24.50
Sarouk	5.0x2.7	57.50	40.00
Lilahan	6.10x2.8	85.00	50.00
Lilahan	5.0x3.6	58.50	42.50
Sarouk	5.0x3.4	60.00	42.50
Sarouk	6.5x4.2	85.00	60.00
Kerman	7.1x4.0	135.00	99.50
Hyastan	5.1x3.7	67.50	42.50

CHINESE RUGS

		Regular Price	Sale Price
Chinese	17.3x12.0	$1350.00	$475.00
Chinese	20.0x11.0	1175.00	587.50
Chinese	22.0x10.0	1375.00	695.00
Chinese	18.0x12.0	1150.00	525.00
Chinese	14.0x10.0	475.00	395.00
Chinese	14.0x10.0	475.00	395.00
Chinese	24.0x11.0	1650.00	825.00
Chinese	17.0x6.0	650.00	375.00
Chinese	12.0x9.0	275.00	195.00
Chinese	12.0x9.0	245.00	185.00
Chinese	7.0x4.0	95.00	70.00
Chinese	4.0x2.6	21.50	16.50
Chinese	6.0x3.0	52.50	42.50
Chinese	5.0x3.0	32.50	22.50
Chinese	3.0x2.0	13.50	10.00

ROOM-SIZE RUGS

		Regular Price	Sale Price
Kerman	12.2x9.0	$325.00	$260.00
Ispahan	12.2x9.1	195.00	156.00
Kerman	12.0x9.4	245.00	195.00
Sarouk	12.0x9.0	275.00	220.00
Heriz	12.0x9.0	200.00	160.00
Heriz	10.4x9.0	195.00	157.50
Heriz	10.0x6.8	175.00	140.00
Sarouk	9.5.x6.4	235.00	175.00
Ispahan	9.2x5.8	165.00	132.50
Sarouk	9.2x6.4	210.00	168.00
Kerman	9.0x6.0	195.00	156.00
Joshaghan	11.0x6.4	95.00	67.50
Sparta	10.6x7.2	125.00	75.00
Siswan	11.0x9.0	175.00	140.00
Keshan	11.9x9.3	255.00	205.00
Ispahan	11.1x8.1	275.00	220.00
Sarouk	10.0x8.1	275.00	220.00
Kerman	17.1x11.6	675.00	525.00
Ispahan	16.5x12.2	585.00	395.00

ANTIQUE RUNNERS

		Regular Price	Sale Price
Hamadan	12.7x3.3	$175.00	$95.00
Belouchistan	12.7x2.8	150.00	95.00
Anatolian	12.4x3.5	150.00	75.00
Caraja	11.0x3.5	175.00	87.50
Bakshaish	14.6x3.5	250.00	125.00
Kurd	13.5x3.5	225.00	135.00
Feraghan	15.9x3.5	295.00	150.00
Bijar	15.8x3.10	325.00	185.00
Feraghan	16.0x3.3	150.00	75.00
Carabagh	19.4x3.8	375.00	187.50
Camel's Hair	16.0x3.8	175.00	95.00
Baktiari	10.1x4.0	185.00	97.50
Bijar	15.8x4.1	395.00	195.00
Bijar	9.1x4.2	175.00	87.50
Caraja	9.5x3.6	125.00	67.50
Shiraz	12.10x3.6	200.00	100.00
Kurd	9.9x3.8	75.00	37.50
Caraja	16.0x2.4	275.00	140.00

ROOM-SIZE RUGS

		Regular Price	Sale Price
Ispahan	15.0x10.10	$515.00	$400.00
Keshan	14.1x10.7	625.00	425.00
Kerman	14.8x10.0	575.00	425.00
Ispahan	13.5x9.6	425.00	365.00
Sarouk	15.3x10.0	675.00	525.00
Ispahan	15.10x10.0	585.00	450.00
Kerman	16.0x10.0	775.00	620.00
Ispahan	14.3x10.1	445.00	350.00
Ispahan	14.7x10.2	575.00	425.00
Sarouk	12.0x10.4	525.00	400.00
Ispahan	14.0x10.3	475.00	350.00
Lilahan	15.5x10.0	475.00	325.00
Sarouk	14.2x10.0	475.00	380.00
Sarouk	14.5x10.4	595.00	425.00
Ispahan	15.4x11.0	485.00	390.00
Sarouk	15.0x11.0	525.00	410.00
Kerman	15.9x11.9	675.00	500.00
Kerman	14.10x10.2	645.00	500.00
Ispahan	14.6x10.2	525.00	400.00
Ispahan	15.7x9.0	685.00	500.00
Sarouk	15.7x9.0	675.00	500.00
Ispahan	15.0x9.0	550.00	425.00
Sparta	13.8x10.2	285.00	225.00
Kerman	18.8x12.0	925.00	695.00
Ispahan	18.5x12.0	825.00	625.00
Sarouk	18.5x12.3	925.00	695.00
Ispahan	19.10x11.8	975.00	625.00
Sarouk	17.4x11.0	875.00	625.00

ODD-SIZE RUGS

		Regular Price	Sale Price
Sarouk	10.5x10.1	$525.00	$395.00
Sarouk	9.2x9	425.00	325.00
Sarouk	21.4x9.2	975.00	785.00
Kerman	19.9x7.0	935.00	725.00
Siswan	22.0x8.2	575.00	460.00
Kerman	24.8x8.9	1150.00	850.00
Sarouk	15.8x8.2	725.00	495.00
Sarouk	14.5x7.2	525.00	400.00
Sarouk	17.8x7.2	675.00	500.00
Kerman	14.8x5.10	750.00	495.00
Sarouk	12.0x6.5	385.00	295.00
Sarouk	14.0x13.3	975.00	785.00
Sarouk	16.5x14.0	1150.00	850.00
Kerman	18.9x15.4	1250.00	800.00
Sarouk	16.0x12.7	850.00	595.00
Siswan	13.10x13.10	575.00	425.00
Ispahan	15.9x9.3	585.00	425.00
Sarouk	7.5x7.3	295.00	225.00
Ispahan	8.6x7.2	225.00	175.00
Sarouk	9.8x4.2	195.00	145.00
Sarouk	6.4x6.4	245.00	185.00
Ispahan	12.0x5.2	250.00	175.00

EXTRA SPECIAL

Hamadans 3.0x2.0	$ 7.50
Fine Sarouks 4.0x2.0	28.50
Fine Lilahans 4.0x2.8	24.50
Fine Ispahans 3.0x2.0	20.00
Fine Kermans 4.0x2.0	28.50
Fine Kermans 5.0x3.0	48.50
Belouchistans 4.0x2.8	15.00

EXTRA LARGE ROOM SIZES

		Regular Price	Sale Price
Ispahan	20.0x12.3	$975.00	$695.00
Sarouk	20.10x12.5	1150.00	795.00
Kerman	26.4x13.2	1750.00	1250.00
Ispahan	26.11x12.0	1250.00	925.00
Sarouk	21.4x10.3	975.00	725.00
Kerman	19.8x12.10	1250.00	900.00
Ispahan	24.0x12.0	1350.00	950.00
Kerman	26.1x11.1	1150.00	795.00
Ispahan	19.9x15.5	1150.00	795.00
Kandahar	28.4x12.0	1250.00	725.00
Ispahan	22.11x12.0	1150.00	795.00
Sarouk	24.3x13.1	1550.00	1050.00
Keshan	20.6x11.9	1450.00	1100.00

Please bear in mind that these savings are based on the old low prices and not on the new 50% increased valuation set by the recent Persian Government Control Act.

After present stocks are reduced to normal, there will be no more Oriental Rug values remotely approaching these—and there are literally thousands to choose from at these phenomenal savings.

BROADLOOM

We offer in this sale, only quality Broadlooms which measure up to the high standard of Nahigian Brothers' traditions.

TWIST WEAVES OF THE $5 TO $7 CLASS

$3.95 Sq. Yd. — $4.95 Sq. Yd. — $5.40 Sq. Yd.

HIGH-LUSTRE DEEP-PILE BROADLOOMS

$6.50 Sq. Yd. An $8 Value — $9.50 Sq. Yd. $11.50 Value — $11.75 Sq. Yd. $14.50 Value

COMPLETE SERVICE
Correct Oriental Methods of
CLEANING—REPAIRING
STORING—FRAnklin 8800

Nahigian Bros. Inc.
Direct Importers
ORIENTAL RUGS
46th Year
169 N. Wabash Ave. Franklin 8800

OPEN MONDAY EVENINGS
Mail Inquiries Invited
Purchases May Be Held for Future Delivery
Convenient Terms If Desired

Chicago Sunday Tribune.
THE WORLD'S GREATEST NEWSPAPER
THE TRIBUNE COMPANY, PUBLISHER.
ENTERED AS SECOND CLASS MATTER AUG. 12, 1903, AT THE POSTOFFICE AT CHICAGO, ILL., UNDER ACT OF MARCH 3, 1879.

All unsolicited articles, manuscripts, letters and pictures sent to The Tribune are sent at the owner's risk, and The Tribune company expressly repudiates any liability or responsibility for their safe custody or return.

SUNDAY, NOVEMBER 8, 1936.

THE TRIBUNE OFFICES.
CHICAGO—TRIBUNE SQUARE.
MILWAUKEE—EMPIRE BUILDING.
NEW YORK—220 EAST 42D STREET.
DETROIT—5-167 GENERAL MOTORS BUILDING.
WASHINGTON—815 ALBEE BUILDING.
BOSTON—718 CHAMBER OF COMMERCE BUILDING.
ATLANTA—1825 RHODES-HAVERTY BUILDING.
LOS ANGELES—SPRING AND FIRST STREET.
LONDON—135 FLEET STREET.
PARIS—21 RUE DE BERRI.
BERLIN—HOTEL ADLON, 1 UNTER DEN LINDEN.
RIGA—STETINES IELA 2.
SHANGHAI—160 AVENUE EDWARD VII.
TOKIO—IMPERIAL HOTEL.
MEXICO CITY—QUETZALCOATL PALACE.
PANAMA CITY—HOTEL CENTRAL.
SPECIAL REPRESENTATION.
SAN FRANCISCO—820 KOHL BUILDING.

THE TRIBUNE'S PLATFORM FOR 1936

PLATFORM FOR AMERICA

1. Restore a constitutional form of government in Rhode Island.
2. Repeal the tyranny laws.
3. Cut taxes in half.
4. Free the railroads from red tape.
5. Adopt an American Foreign Policy.
6. Give Aviation a square deal.
7. Establish an American Trans-Atlantic Air Service.
8. Conquer the Syphilis Plague.

PLATFORM FOR MIDDLE WEST

1. Save the Mississippi waterway.
2. Create a Middle West Association.
3. Build elevated roads. Save lives.

THE NEXT GREAT PLAGUE TO GO.

In the graphic section of THE TRIBUNE today our readers will find the first of three special articles on the dread scourge of syphilis. It is not a pleasant topic but it is one which no one can afford to ignore as we have ignored it to a disastrous extent in America. For syphilis is one of the most deadly of the diseases that afflict mankind and yet, in spite of the high standard of public health in the United States and the increasing warfare upon disease which has won and is winning so many battles, no such concerted and determined attack as has conquered or is conquering other plagues has been made against syphilis.

The result is that syphilis is spreading and takes a toll of suffering and death which is appalling. Statistics are inadequate, but what we have reveal enough to show that the conquest of this plague is a major problem of modern society. What will astonish the uninformed is that the United States is not in the forefront of this battle. It is not. It has hardly begun to fight. The Scandinavian nations and Great Britain are far on the way to a complete extermination of this evil, whereas it is estimated that about a million new cases are occurring in our country each year and the number is growing.

Yet syphilis is neither incurable nor are the measures required to check and eventually to eliminate it as difficult or costly as those which have been successful in dealing with some other scourges. Why has enlightened America failed to use its great resources of science and public health to abolish this evil?

The answer is plain. The public opinion essential to an effective warfare upon this plague does not exist and the chief reason why it does not exist is that the discussion of syphilis has been virtually taboo. As the head of the United States health service has said: "First and foremost among American handicaps [of the crusade] is the widespread belief that nice people don't talk about syphilis, that nice people don't have syphilis, and that nice people shouldn't do anything about those who have syphilis." This, as THE TRIBUNE has said, is partly prudish, partly inhumane and unchristian, and wholly fallacious. Half of all syphilis infections, it is estimated, are acquired innocently, and the quite innocent transmission of the disease before birth carries its terrible penalties far beyond the limit of original responsibility.

THE TRIBUNE will not respect this taboo. The American press should not. It should present the truth of this great and continuing tragedy, for only by doing this duty can the tragedy be ended. A year ago THE TRIBUNE published a series of articles on syphilis with editorials of comment. It begins a new series today and it proposes to drive home the truth until this devastating evil has gone the way of other great afflictions overcome by science among our people.

Another objective has been added to THE TRIBUNE'S Platform for America: Conquer the Syphilis Plague.

NEARING THE GOAL.

The interstate commerce commission has placed its stamp of approval on the plan of the eastern railways to perform free collection and delivery service for their patrons. This will make it unanimous. This convenience was established by the western and southern lines early in the year. Up to the present these eastern railways have been sadly handicapped in meeting the competition of "highway box cars" because the latter arrange to call at warehouse or factory for the consignments which will be delivered at the door of the country retailer. In railway service it was necessary for the consignor to place the packages on the floor of a freighthouse while the duty of calling for them at the local station was left to the consignee. After Dec. 21 railway and highway services will be identical in so far as the public is concerned.

To the student of transportation the step taken by the railways is epoch making. It constitutes a long stride toward the development of true coördination of freight facilities through transportation companies. The great bulk of freight moving in small lots finds its way into thousands of small towns, villages and hamlets that require only a few packages daily. Split this trafic volume between two forms of transportation and it is of little value to either unless the freight charges remain at a high level. A single agency will plan better service, using truck or rail according to the nature of the commodity, the length of the haul or the condition of the roads. It could make railway deliveries when highways were impassable, and vice versa. It might frequently arrange the carriage partially by rail and partially by truck when transhipment would increase efficiency and reduce costs. Critics will complain that the formation of transportation companies will restore monopoly to the railroads, but this is no longer possible. Trucks can be acquired readily and, indeed, are usually owned by wholesalers who are thus enabled to establish private service at no great cost. In so far as small lots of merchandise are concerned the railway is no longer a public utility with dictatorial powers, but a contractor who must keep rates and dispatch within the economic standards and service flexibility of private vehicles.

The public has a broad interest in these proceedings. Had the interstate commerce commission decided otherwise, the eventual transfer of a far greater volume of freight to the community highways of the state would have been inevitable. A reduction in the number of freight vehicles on the roads next summer should be very noticeable, much to the delight of the motorist.

THE REPUBLICAN PARTY.

When the Republican party was young it was joined by men who clearly perceived the danger threatening the Union. They knew that slavery would soon become a question which could not be dodged, that it must be faced. These Republicans, in a new party, made their appeal to the country in 1856 with Fremont as a candidate and were defeated. Not enough people then could see eye to eye with them, not even in the north where, of course, they must gain their supporters.

Buchanan was elected and under him the developments made the danger more apparent. Patriotic northern Democrats led by Stephen Douglas did their best to reconcile an irreconcilable issue to the security of a united country. They were unable to do so.

These dangerous four years made more people aware of the true nature of the national situation. Consequently in those four years the Republican party so gained support and adherents that it was able to elect Abraham Lincoln to save the Union.

We think that Republicans, defeated this year, may reflect upon the years from '56 to '60 and keep their confidence and their courage. If the danger to free, representative government does not abate in the next two years, at the end of which there will be another congressional election, we believe that the Republican party will gain strength as people see more clearly.

Americans depend upon elections for their government and they accept the election returns as conclusive. They endeavor even to remain good natured about it. They desire that the prejudices and passions of a campaign shall subside and they do not want political differences to split the country into violent groups. However, they reserve the right to oppose what they regard as wrong governmental policies and to stand against them with the legally provided instruments of opposition. Opposition is needed in a democracy as a check upon government. It is intended to prevent governmental excesses and to stop a government which tries to go too far.

The election has deprived the Republican party of the opportunity to take over the government and conduct it in accordance with Republican principles. The Republican party is still the party of opposition. Its duty is to oppose in every lawful manner whatever it thinks is harmful to the democratic representative system and to hope that its cause will prevail.

PURGING THE GERMAN MIND.

One of Herr Hitler's excited cheer leaders calls for a purge of the German libraries, book stores, and publishing companies. He says that the German people must confine their reading to works which promote the Nazi cause. They must not dilute the pure stream by frittering away their time on works of literature having no promotional value. Everything must be bent to the purposes of the Nazi state.

Nazi purges have been numerous and not all of them have been bloodless or painless. The mental purge, although not physically excruciating, may be exceedingly enervating. The universities have been purged, the press has been purged, the church has been purged, the radio has been purged, and it is in logical sequence that literature should be purged.

The Germans have a good, tough mind. The German contributions to thought and to science have proved that the German mind has been tough in the best sense, that it demanded proof and it explored courageously, producing the stupendous storehouse of German scholarship which has influenced the scholarship of all nations.

This sturdy, challenging mind may not be easily destroyed, even if it is put under repressions and made to be slavishly enthusiastic in its public demonstrations, but the repressions will do it no good.

The destructive process may not be entirely like the tearing down of a beautiful structure which never could be restored. The vandals, however, are raging against Germany's most cherished possessions.

The Russians tried this kindergarten literature in their first excesses of Red religion, but of late they have tired of it. Many of their writers have denounced the thing as silly and they have not been rebuked. Apparently even the dictatorship of the proletariat now concedes that there can be a work of art outside the province of the Marxian dialectic. Little Ivan when he grows up will be allowed to enter the libraries of old Russian literature and, if he wants to, read even the romanticists.

The comrades in Russia seem to have gone a bit out in front of their imitators in the United States who still think it is puerile to read Booth Tarkington among present day writers and who sniff at anything but the raw meat of James Farrell's "Studs Lonigan" and "A World I Never Made."

LORADO TAFT.

[New York Sun.]

There are many sculptors working in this country but only a few of them became known well among the people. The artist in stone who died yesterday in Chicago was one of these few. Yet the name of Lorado Taft may not be associated by the average person, as other names are, with any controversial piece of sculpture. It has been said of him that the influence of his writing and especially of his teaching probably made a sharper impression on the public during his later years than did his work in stone. He was prominent in the art world of the middle west. He executed military sculpture and portraits that are counted among the strongest produced in this country. He made effective use, in some of his work, of unhewn stone, as Rodin did. He was an enthusiastic admirer of art that expressed the true national spirit and he saw in the last quarter of the nineteenth century the seeds of a school of sculpture that represented "something neither Anglo-Saxon nor Italian nor French." In his long life he established among his pupils principles that will endure in the practice of native art.

QUICK ACTION NEEDED.

First Old Maid—I believe that man over there is trying to flirt with me.

Second Old Maid—The brazen fool; wait until I call an officer.

First Old Maid—Don't call an officer, call a preacher.—Yellow Jacket.

Cartoon Comment

Copyright, 1936, by Chicago Tribune.

Editorial of the Day

NEEDLESS WORRY.

[Boston Transcript.]

Lord Dawson of Penn, physician to King Edward, is not impressed by the Dionne quintuplets. "It is not a matter of pleasure to me," he said, speaking at a dinner in London, "to know that one human being produced five children. I have no ambition that we should produce litters." He added that he feared the effect of the sunshine of publicity upon the five Dionnes.

The eminent physician who thus urged that quality was better than quantity in childbirth need not be unduly disturbed by the remarkable addition to the family Dionne. It is because humankind does not produce "litters" that the five little girls have become known the world over. Were "litters" the rule, nobody outside the neighborhood would have paid any attention to the babies who achieved fame with their first cries.

Nor need his lordship be worried about the children. Millions who have seen and heard them in the talking pictures can bear testimony that they are healthy and happy. They gave evidence of quality along with quantity. As to the sunshine of publicity, does it not beat upon the two little girls who are in succession to the throne of England? It is to be doubted that Lord Dawson of Penn thinks that it is spoiling them. There is much to worry about in a troubled world, but there is no cause for worry about the quintuplets, who are doing very well, thank you.

How to Keep Well By Dr. Irving S. Cutter

[Copyright: 1936: By The Chicago Tribune-N. Y. News Syndicate, Inc.]

TONICS FOR THE TONELESS.

THE other day a friend suggested that he be given a tonic because, as he said, "We are now in the 'cold season' and I do not want to become a victim." He explained that he had taken his vacation rather early in the summer and now, with a lot of hard work ahead, felt that his system needed "bracing up." I inquired what sort of tonic he thought was needed and he replied: "I don't know, but many of my companions have medicine which they use occasionally and I would like to take something."

Of course I declined, explaining that I had no objection to his increasing his vitamin intake through the use of larger quantities of fruits and vegetables; that he could even go so far as to use cold vaccines either by mouth or by injection. I tried also to make him understand that if he were tired—abnormally so—the wise thing to do would be to have a careful physical inventory and ascertain the exact cause.

After some discussion this plan was followed and enough trouble was found in the colon to account fully for the symptoms. It is only fair to say that a situation was discovered which, had it been allowed to continue or been disguised through the use of a whip [the tonic], a period of invalidism would have ensued.

One cannot but wonder how many rush to the tonic bottle, tablet, powder, or whatnot whenever they feel a bit below par. Through a mild inquiry among a representative group of persons I found but few who did not admit that they used an iron, a strychnine, or a quinine preparation as a bracer every now and then. They all reported that they felt somewhat improved, although the effects wore off within a few days. The practice appears to be particularly common among women who have important responsibilities. Rather than resort to alcohol, which they would not think of doing, a waste basket concoction of some sort was employed.

Another group were accustomed to take digestive tablets. No one of these exhibited symptoms of indigestion, but each would swallow at intervals for a week or so some elixir [which by the way contained alcohol] said to supply digestive enzymes. Some of these individuals were overweight and this factor accounted for their fatigue, pretty largely. Others were burning the candle at both ends and had recourse to the lash to establish a false sense of well being.

I know of but few conditions when the so-called tonic is of value. If the hemoglobin is lower than normal, iron is called for. However, it is about as senseless to take an iron compound—when the body already has all it can possibly hold—as to add water to an already filled quart measure. Such a procedure is actually a burden, because the organs of elimination are called upon to excrete the metal that cannot be utilized—an utterly unnecessary overload.

A properly regulated food intake with the digestive organs provided with an opportunity to do their work is about all that is needed. Of course, if some disease destroys blood and with it the iron that the body contains, we must supply more of this element from outside sources—far more than the diet would furnish.

I am afraid that the tonic habit may be hazardous in that the effects of exhaustion are camouflaged through the use of some such drug as strychnine. There is no doubt but that the influence of such a substance upon the nervous system can be observed with a possible increase in muscular activity. But is it wise? Should we not regard lassitude as a signal to let up rather than speed up?

Drugs are invaluable at times. Many of them are life saving, but their indiscriminate administration without a purposeful objective is a waste of good materials and may possibly befog some disease entity that should be recognized and combated. "Tonics for the toneless" may be a good slogan, but it is a dangerous one.

"WATER IN HEAD."

F. P. writes: Is "water in the head" in a year old baby curable? Is it possible to shrink the head? What is the best thing to do?

REPLY.

The course of hydrocephalus—the condition you describe—is extremely variable. A few cases reach adult life, but the majority do not. The cases due to syphilis are to a degree susceptible of benefit by antisyphilitic treatment. Various drugs have been proposed, but so far only temporary relief has been secured. The operative mortality is high, but there have been a few cases of improvement.

NOT INCURABLE.

A. F. writes: I have been advised that pernicious anemia is incurable, yet you write that it is curable.

REPLY.

Until very recently pernicious anemia was considered an incurable disease. Now, however, notable effects are brought about by treatment with liver extract or by a diet rich in calf's liver.

FRIEND OF THE PEOPLE

Letters to this department must be signed with names and addresses of writers.

OLD AGE PENSION.

Chicago, Oct. 27.—[Legal Friend of the People.]—I have a question to ask in regard to the so-called social [1] service act, which is to take effect [2] Jan. 1, 1937.

I am a man of 46. Suppose between now and when I reach the age of 65 [3] I have saved enough money to take care of myself in old age, although I have paid into this fund for twenty years.

[4] Can I still get my monthly pension, for which I have paid, or does it go only to those who go along spending their money singing the song "the world owes me a living"?

If I don't get it [5] why should I pay for some one else's pension? No one seems to be able to put us straight on this.
V. S.

1. We assume that you mean the federal social security act.

2. The tax for old age pensions is now in effect. It is the first taxes on the unemployment compensation portions of the act that go into effect next January.

3. You are apparently confusing the old age and unemployment provisions. The old age provisions are supported half by a federal tax on employers and half by state contributions. You make no direct contribution to this.

4. The old age pension is subject to a "needs test." In other words, you do not collect it as a matter of right but only in case you need it.

5. You make no direct payment toward the old age compensation as above stated.
TRIBUNE LAW DEPARTMENT.

IF THEY REALLY WANT TO REVIVE AN EXPORT BUSINESS

Copyright, 1936, by Chicago Tribune.

VOICE OF THE PEOPLE

Writers should confine themselves to 200 or 300 words. Give full names and addresses. No manuscripts can be returned. Address Voice of the People, The Tribune.

TRIUMPH OF MATURITY.

Chicago, Nov. 3.—Mrs. Simpson's capture of King Edward is a triumph for the mature woman. It should take the cockiness out of the young girls who are so patronizing to women [not men] over 30 years of age.

Also how is it the fact that Mrs. Simpson is a brunette hasn't been played up more? If she were light complexioned the word "blonde" would be seen every other word. It may take a blonde to win a "big butter and egg man" or a prosperous gangster, but it takes a brunette to captivate a king. Real class will tell!
M. M. C.

THE BELLS.

Chicago, Nov. 4.—The recent letter in your column anent the University of Chicago's carilloneur may comprise but idle reading to our entire population.

To me it is a most personal matter.

Listen to this very true story: Ten years ago my mother, then only 49 years of age, had a paralytic stroke from which she never recovered. Her condition of entire helplessness was so acute as to necessitate special nursing. She was finally installed in the Chicago Home for Incurables, the wonderful hospital in the 5500 block on Ellis avenue.

For nine subsequent years my sweet mother was entirely helpless. She could take neither a step nor so much as turn slightly in her bed without aid.

Yet when I visited her almost daily at the end of my own working day I would find her happy, eyes agleam.

Why?

Because the notes of the University of Chicago's carillon reached my mother's room.

"Abide with Me," "Lead, Kindly Light," even "My Heart at Thy Sweet Voice," from "Sampson and Delilah," were a part of her early evening.

And after she died and from my own home [then at 5400 Harper avenue] I could still hear the carillon; rather than make me cry it used to cheer me, for I knew how much that lovely music on the dusky air meant to the people in the Home and their kin.

If you know how to reach M. Marriott I should like him to know what his music meant to those folk hopelessly incurable. Otherwise perhaps you would be kind enough to indicate to Martha Furness Loomis life's return is not received from one's lack or inability in any direction, but from what that person does for his fellow man.

M. Marriott has merited the "peaceful soul" because of his contribution.
ADREA K. BROWNSELL.

LIFE INSURANCE.

Macomb, Ill., Nov. 4.—It appears that many newspapers by their comments desire to destroy the public's faith in life insurance. Isn't it true that the institution of life insurance has come through the past five years and fulfilled its promises better than any other financial institution in America? They have paid out an enormous total to living policyholders who were in financial distress. For an enormous number of people the savings they put into life insurance was the only savings they ever had or ever would have.

And now we hear and read about how seriously inflation would affect life insurance. Why not include many of the other plans of systematic savings and then turn the spotlight beam on your family's assets and see exactly what they amount to and what they would be worth if anything happened to the bread earner? Life insurance offers one of the most effective hedges against inflation of all saving and investment plans. If a man of 30 or 35 buys just an ordinary life policy in any good company and dies within the first year the return to the family is more than 2,000 per cent. If he dies even in the 20th year the return to his family over and above total cost would be more than 200 per cent. If we have inflation will it be 200 per cent or will it be as great as 2,000 per cent?

Most people are aware that the investment return on a life insurance contract is low if surrendered for cash, but you buy guarantees and not promises. The yield may not be large, but according to reliable statistics your life insurance program has ten chances to be carried out as against one chance for the separate investment saving plans. Then, too, because of its peculiar gentle compulsion it insures one's intentions to save against being only an intention.
CLYDE N. VON FASSEN.

HOUDINI.

Chicago, Nov. 4.—Relative to the recent Houdini fiasco, making a well advertised vaudeville grand stand play with radio attachments, etc., to any one who has spent years in the serious study of psychic science [especially during the last decade] the performance suggests the futility of a surgeon who should attempt a delicate heart or brain operation in the middle of Soldiers' field while a stirring game of football is in tumultuous progress.
STUDENT.

EVERYBODY'S HAPPY.

Chicago, Nov. 4.—Well, your daily plea with the American people for months before the election to save our country has been replied to by an overwhelming majority on the from now on historic day of Nov. 3, 1936.

Our country is saved!

Is everybody happy? Yes, sir!
J. HALPERIN.

GRATEFUL.

Chicago, Nov. 3.—I thank you and your friends very much for spending $25,000,000 for the election. It gave a lot of people work and put a lot of money in circulation.

I am so sorry your phonograph didn't get in. Better luck next time! But I don't think there will be a next time for the Republicans unless you go by another name; I suggest you use a name like "Bleedpublicans" or something like that.
J. W. FOLLETT.

Q. AND A.

Chicago, Nov. 4.—Yesterday the American people took your advice and with a majority of 523 to 8 in favor of President Roosevelt saved their country by reëlecting him for another four years. The American people yesterday had a good laugh at you and all the others of your kind.

Let me ask you a question and answer it at the same time.

Question—What is THE CHICAGO TRIBUNE going to do about it now?

Answer—Be a sport, help and coöperate with our beloved President to make this country of ours a better place to live in.
VICTOR SAMELA.

THE PEOPLE HAVE SPOKEN.

Chicago, Nov. 4.—"The people have spoken," which goes to show that you can't fool the people all the time, and that they, becoming educated, can think for themselves and can see the benefits that accrued from the present administration. From despair and near revolution the masses have emerged from darkness into light; and Roosevelt will go down in history as one of the greatest Presidents the U. S. has ever known.

Rule by a favored few has gone; henceforth the exploitation of the great mass of common people will cease, and under the guidance of the greatest humanitarian living they are freed from the shackles of the capitalists.

The signers of the constitution never visioned the conditions which existed during the past years, and if holy writ can be revised from time to time why cannot the constitution be revised to meet changing times?

So why not get behind the President and work for the good of the greatest number instead of a favored few?

If you don't it won't matter, for the people, through the polls, have demanded that the President go forward with his plans for the good of the majority.
R. H. FRAZER.

ADMIRATION.

Chicago, Nov. 2.—While mine is but a small and unimportant voice out of a multitude, nevertheless I cannot help but express my admiration for the stand taken by THE TRIBUNE in the present campaign.

My grandfather was one of the founders of the Republican party at Jackson, Mich., in 1858. I have always adhered to the principles of that party and have always felt that intelligent people should do likewise. Yet I have never known such devotion to an honorable cause as you have shown, and in the face of possible reprisals your position must forever stand out as an epic of courage, of devotion and fidelity to the true principles of American democracy.

You have fought for what you believe to be right. You have fought the encroachment of communism fairly, squarely. You have broken out your colors for all to see, and you have stood unafraid. As an American I am proud of you and of your newspaper.
MORRISON C. WOOD.

HAW HAW.

Chicago, Nov. 4.—The Volunteers [What are you doing to save your country?]. Haw haw!

Literary Digest [Never wrong in forecasting an election]. Haw haw!

THE CHICAGO TRIBUNE [The people's faithful newspaper]. No end of haw, haws!
OTTO PAY.

WHAT ARE YOU DOING?

Chicago, Nov. 4.—Only 1,460 days to save your country! What are you doing to save it?
FAIR PLAY.

IT IS RUMORED.

Chicago, Nov. 4.—The republic is in the hands of our enemies. There are only 1,461 days left in which to save our country. Turn the rascals out. But let's get something really important on them. For example, it is rumored that the President wears red flannels and that when he was small had scarlet fever, a disease which makes you turn red.
DR. JOSEPH P. CASCINO.

ADVICE.

Chicago, Nov. 4.—Now that the people have spoken [or rather hollered] I hope you and Al Smith will have the decency to shut up and abide by the wishes of the majority.
MAY V. SOMERMEYER.

TAKING ON THE PILOT

[Providence Bulletin.]

NAVY IS ADDING STRENGTH, SAYS ANNUAL REPORT

Swanson Asserts Treaty Maximum Is Goal.

[Chicago Tribune Press Service.]

Washington, D. C., Nov. 7.—[Special.]—The American navy in the last year measurably advanced its program to build up to the full strength permitted under the naval limitation treaties which are to expire Dec. 31, Secretary of the Navy Swanson reported to President Roosevelt today.

At the end of the 1936 fiscal year last June 30, the secretary said in his annual report, the navy had under construction 79 vessels. Further, he said, the 1937 appropriations act provided for the building of 18 vessels as replacements for over age ships and for the beginning of construction in 1937 of two battleships.

The capital ships are to be built only in the event battleships replacement construction is commenced by Great Britain or Japan, the other si[illegible]atories to the London treaty of 1930.

Urges Continuous Program.

"The maintenance of the navy at the required strength in combatant ships may necessitate additional authorizations and will involve appropriations from year to year to provide for new ships as the older units approach the defined over age limits for their respective categories," Swanson said.

"The maximum economy as well as the greatest effectiveness of the fleet will be attained if these needed additions and replacements are undertaken in a continuing program without lapses which would lead to subsequent hurried accelerations in building."

The secretary emphasized the need for auxiliary vessels, which service and supply combat vessels, as necessary to the maximum efficiency of the fleet. Present auxiliary vessels are old and unfit and should be replaced with modern craft, he said.

Ship Subsidy Legislation.

In connection with the need for auxiliary vessels Secretary Swanson said that the ship subsidy legislation enacted at the last session of congress is expected to provide the basis for a development favorable to the navy's requirements. The importance to the country's general welfare and security of "a strong, well designed, and well established merchant marine cannot be overestimated," he said.

The secretary made no mention of the expiration of the naval treaties by Japanese abrogation. He did mention the conference at London last spring from which Japan withdrew after failure to get sympathetic entertainment of her demand for equality with the American and British navies.

Efficiency High, Report Says.

The report admits in guarded language that the conference accomplished virtually nothing toward effective limitation because of various escape clauses in the documents.

Secretary Swanson expressed the hope, however, that the document signed thus far by the United States, Great Britain, and France would be signed in the near future by other great naval powers and thus become a framework on which international naval agreement may be preserved to lead, in time, to actual reduction of naval armaments.

"I am glad to report that the navy is upon a high plane in efficiency, in spirit, and in coördinated effort," Swanson said. "The personnel approaches its tasks with enthusiasm."

CHRYSANTHEMUM SHOWS OPEN

Vale Mitri, 8821 Princeton avenue, admires blossoms at opening of exhibition in Lincoln park. A display also is on view in Garfield park. Both shows will continue until Nov. 29. [TRIBUNE Photo.]

Girl, 15, Gulps Poison Here Over Dispute with Family

Miss Betty Reid, 15 years old, swallowed poison yesterday in the New Maryland hotel, 6348 Maryland avenue. After returning to her room from a party she wrote a note to her father that she preferred not to live any longer because she felt estranged from her family. From correspondence in her room it was learned that her father is James W. Reid of Cortland, Ill., whom the police notified. Miss Reid was taken to the County hospital, where it is said her condition is not serious.

DIES OF FALL ON SIDEWALK.

A skull fracture incurred Aug. 30 in a fall to the sidewalk caused the death yesterday at the county hospital of Mack Cohn, 70 years old, 1216 South Lawndale avenue.

18 TO COMPETE FOR U. S. CORN HUSKING TITLE

Newark, O., Nov. 7.—Eighteen men, hardened to athletic perfection by months of farm labor and tanned by the summer sun, match their prowess Tuesday in the thirteenth annual national corn husking championship.

Two contestants from each of the major corn producing states will compete in the greatest of agricultural sporting events. It will be held on the 487-acre farm of Alva L. Oyler, 13 miles southwest of here. Preparations were made to handle 100,000 spectators.

The two Illinois entrants, Adam Byczynski, 27, of Bureau county, whose rough but nimble fingers picked 41.175 bushels in 80 minutes to win the state championship, and Theodore Tuftie, of La Salle county.

Entrants from the other seven states are: Indiana, Albert Etter and John Whybrew; Minnesota, Art Johnson and Ted Balko, 1934 national champion; South Dakota, Richard Anderson and Earl Henry; Ohio, Richard Mitchell and John Van Zandt; Missouri, Layton Roberts and John W. Harris; Kansas, Laurence House and Cecil Vining; Nebraska, Paul Pokett and Oscar Nelson.

No state contests were held in Missouri, Kansas and Nebraska this year because of the poor corn crop.

BALTIMORE FIRM VOTES TO ABSORB SECURITY TAXES

Baltimore, Md., Nov. 7.—[Special.]—One of Baltimore's largest steam laundries today announced that it would absorb social security taxes of its employés. The announcement said:

"Under the enacted law—the social security law—we, the Lord Calvert Laundry, Inc., do hereby advise that we propose, that in our future activities we will absorb all cost and liabilities of our employés under the act. Any and all payments, assessments, etc., that are to be assumed will be considered as payment equivalent to present payments made for fire insurance, compensation insurance, liability insurance, theft insurance, and all necessary insurance protection purchased by this corporation in the past."

TWO KILLED IN TRAIN WRECK.

Ravenna, Ky., Nov. 6.—(AP)—J. B. Tandy, 46, engineer, and R. T. Richmond, 38, head brakeman, were killed today when a freight train on the eastern Kentucky division of the Louisville and Nashville railroad struck an earth slide at Altro in Breathitt county.

THE NEW 1937 CHRYSLERS

will strike a brilliant new beauty note. Inside and out, their design bears the authoritative approval of Lady Mendl . . . internationally famous stylist . . . who has counselled Chrysler in the creation of a new motor car fashion. Watch for announcement.

HINES LUMBER HINES

SAVE What You Pay in Rent!

HINES CUSTOM-BUILT GARAGE $7.50 A MONTH

Check dimensions on the big, roomy Hines garages! Compare materials and construction. Hines prices include 90-pound roofing, fold-away doors, 24" stud spacing, construction by a reliable, independent contractor. No wonder they give lasting satisfaction! Have any type Hines garage built to your order now, while F. H. A. terms are effective.

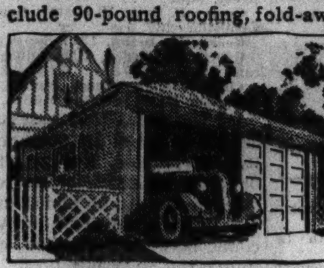

HINES
THERE IS A HINES YARD NEAR YOU

HINES LEADS IN HOME REMODELING!

Thousands of Chicagoans Have Made Big Savings by the Use of Hines Home Remodeling Service

Ask Any User

ACT NOW! F. H. A. Remodeling Terms End March 31, 1937

It's so easy to remodel the Hines way. No worry! No financial problem! Hines is prepared to relieve you of every detail from helping you with sketches to placing you in contact with reliable independent contractors. We illustrate here how Hines can modernize stairways and halls at surprisingly low cost. Pay on easy monthly terms. No delay or red tape. Don't postpone your remodeling. Do it now, while F. H. A. terms are effective. Phone for an estimate.

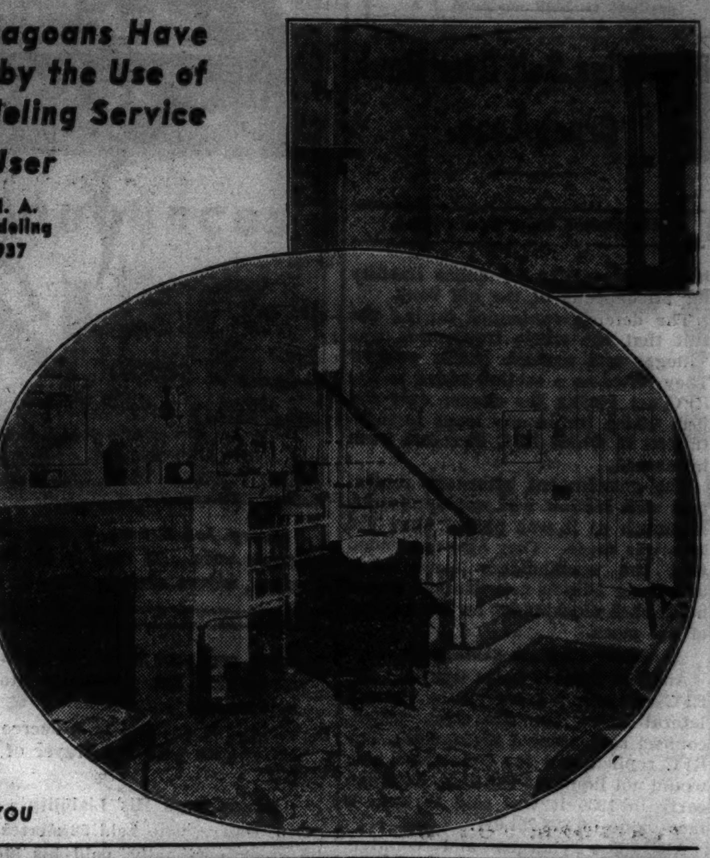

HINES
THERE IS A HINES YARD NEAR YOU

HINES LUMBER HINES LUMBER HINES LUMBER HINES LUMBER

Roofing Close-out Bargains

LOWEST 1936 PRICES ON GUARANTEED FIRST QUALITY SHINGLES!

WHILE THEY LAST! NO DISCOUNTS

$3.90

Repair Your Roof Before Winter!

11⅓" Hexagon Asphalt Shingles, Slate-surfaced. Special greens and green mixtures. Regular price, per square to cover 100 sq. ft., $4.89. 592 squares at sale price, per square.......$3.90

Also odd lots of blue-blacks and reds....$4.29

Hines 2-Tab Hexagon "Storm-Pruf" Shingles for old or new roofs. New windproof lock. Slate-surfaced asphalt. Assorted plain colors. Former price per square to cover 100 sq. ft., $4.50. While they last, per square.......$4.00

Twin-lock Asphalt Shingles in blue-black for use over old roofs. They interlock to form complete, new watertight roof at lowest cost. Special for stock on hand, per square.......$2.98

Roll Roofing, slate-surfaced, assorted medium weights up to 75 lbs. to the roll, assorted plain colors. While they last, roll to cover 100 sq. ft.......$1.69

10" 4-in-1 Asphalt Shingles. Standard colors. Odd lots while they last. First come first served. Per square.......$5.23

Also limited quantities of 12½" 2-tab hexagon shingles. Per square.......$5.23

Roll Roofing, 90 lb. slate-surfaced, red, green, and blue-black. Per roll to cover 100 sq. ft...$2.00

Roof Paint, per gallon.......69c

Roof Cement, 5 pounds.......39c

$5.45 A MONTH — REROOFS AVERAGE HOME ON HINES PLAN

Lowest Prices on the Thriftiest Investment you can make!

Genuine HINES Ponderosa Pine Storm Sash

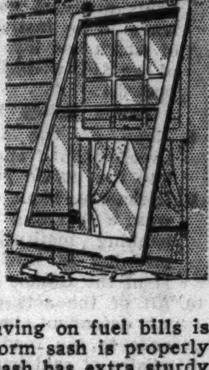

Storm sash and doors pay big dividends in fuel savings and added comfort. A third saving on fuel bills is not unusual when storm sash is properly fitted. Hines storm sash has extra sturdy frames of genuine Ponderosa pine from our own Oregon mill, built with extra deep rabbets to hold more putty. Clear glass. 119 standard sizes at lowest prices.

Combination Storm and Screen Door—This double duty door saves buying two doors—ends hanging screen and storm doors twice a year. No tools needed to change from screen to storm door. Screen and glazed panels are interchangeable. Pine 1⅛" thick. All sizes. Typical prices:

Front door, 2'8"x6'8".......$5.19

Rear door, 2'8"x6'8".......$4.69

Special Savings on Home Repair Items

MILLWORK

French Door — 10-light, 1⅜" thick Ponderosa pine. All sizes at exceptionally low prices. Example: 2'x6'8".......$3.95

Service Doors — 5-panel, 1⅜" thick Ponderosa pine for inside or outside use. All sizes at money saving prices—$2.85 and up.

Perch Sash—Economical 5-light, clear Ponderosa pine 1⅜" thick with clear glass. In all standard sizes at prices as low as.......$1.08

Breakfast Nook—Big roomy 3-piece set—2 benches with high backs and 26"x48" table. Clear Ponderosa pine, knocked down, ready for easy finishing. Set...$13.25

Table Tennis Top — 2-pieces 5-ply fir, regulation size top.......$6.59

Base—Sturdily constructed for table tennis.....$3.25

Plywood and Wallboard

Plywood—This modern, extra strong, 3-ply wallboard of real wood gives exquisite paneled wall and ceiling effects at an astonishingly low cost; ¼" thick, 48" wide, 6' to 8' long. Per sq. ft.......4½c

Armor Board, 3/16" thick, per sq. ft.......3c
Fibre Board, 3/16" thick, per sq. ft.......3½c
Plasterboard, ¼" thick, sq. ft.......3⅘c
Upson Board, 48" wide, per sq. ft.......4½c

HARDWARE

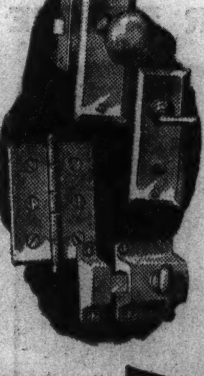

Combination Door Latches — Dull brass, rim or mortise, per set..49c
Combination Door Check—Set..98c
One Tumbler Lock Set—Dull brass, per set.......59c
Three Tumbler Lock Set—Dull brass, set.......98c

GARAGE HARDWARE

Over-the-Top Door Hardware — For old or new doors, two or three doors to a set. Easily installed. Opens and closes at a touch. Set..$24.75
Fold-away Door Hardware — 3 to a set, complete.......$3.60

INSULATION
Balsam-Wool Blanket

It is sealed against wind, moisture, and decay. Highly fire resistant. Any carpenter can apply Balsam-Wool in a few hours. Complete satisfaction guaranteed or your money back. Call us TODAY for an estimate!

Roll 1" thick, covers 125 square feet.......$7.73

Roll ½" thick, covers 125 sq. ft..$5.34

No matter what type of insulation you wish, rock wool, pouring type, reflective type, or hardboard type, Hines can supply it at a real saving to you.

Call Nearest Yard or Canal 0349

EDWARD HINES LUMBER CO.

DROP IN AT THE HINES YARD IN YOUR NEIGHBORHOOD

MAIN YARD 2431 S. Lincoln St. Canal 0349
DOWNTOWN BRANCH 1168 N. Halsted St. Diversey 5805
ROGERS PARK Clark and Howard Sts. Rogers Park 8270
ROSEHILL 1884 Balmoral Ave. Longbeach 4212
NORTH SIDE Lincoln Ave. at Grace Lake View 0926
INDEPENDENCE 3900 N. Crawford Ave. Pensacola 0300
IRVING PARK 3839 Milwaukee Ave. Kildare 3272
JEFFERSON PARK 5140 Milwaukee Ave. Pensacola 8800
AUSTIN 855 N. Lavergne Ave. Austin 0022. Euclid 2441
GARFIELD 4658 W. Roosevelt Rd. Austin 3600, Cicero 188
ARCHER AVENUE 5245 Archer Ave. Lafayette 7820
63RD STREET 4626 W. 63rd St. Hemlock 8400
EVANSTON 1613 Church St. University 0041 Rogers Park 7416
HIGHLAND PARK Highland Park 3720
GLENVIEW Glenview 4
MEARS-EVANSTON 119 Chicago Ave. University 3950
PARK RIDGE 618 W. Touhy Ave. Park Ridge 15
MAYWOOD 900 S. 5th Ave. Maywood 7800
MELROSE PARK 3000 Main St. Melrose Park 780
DU PAGE COUNTY 127 Monterey Ave. Villa Park 1144
CICERO 4901 W. 25th Pl. Crawford 5400 Cicero 5400
RIVER FOREST 7820 Madison St. Forest 2830

—100— REMODELING and BUILDING IDEAS FREE

Mail Coupon for Big New Book

Edward Hines Lumber Co. Survey Dept. 1108 2431 S. Lincoln St., Chicago.

I plan to build or remodel and would like a Hines estimator to call with your big new book containing scores of practical photographs and new ideas on home remodeling and building. I am interested in information on—

Name ....
Address ....
City ....
State ....

☐ Attic ☐ Paint ☐ Interior ☐ Porch ☐ Storm Sash ☐ New Home ☐ Insulation ☐ Garage

STOCKHOLDERS OF DAWES BANK LOSE 14 MILLION

RFC Wins Suit Over Bank Crash Loan.

[Continued from first page.]

it assumed dollar for dollar liability for all deposits of the old bank.

The defense contended during the suit that the whole transaction was "illegal and against public policy." They relied on a section added to the RFC act during the clamor over the loan which forbid any loans to institutions in which RFC directors were interested.

The government attorneys replied that this section was not applicable, inasmuch as it was passed after the loan was made. They also contended that the stockholders were liable under the Illinois constitution, which holds each stockholder for the amount of his stock.

Make Plea on Collateral.

Another defense point was that the RFC was amply protected by the collateral taken for the loan, which, counsel said, totaled $118,000,000. The RFC replied that the collateral given would not liquidate the loan, although early in 1936 it was said to have a face value of $78,251,611.

All these charges and countercharges are answered by Judge Wilkerson in fourteen short paragraphs as follows:

1. The RFC act is constitutional.
2. The RFC has the right to assert a stockholders liability arising under its contract in this case.
3. Courts, by a strained construction, should not read into the contracts of plaintif to which congress gave the power of a private corporation, provisions and limitations which congress could have expressed in a few words if it had intended that they should be there.

Courts Are Admonished.

4. Courts should not place upon the contracts of this corporation created by congress limitations to the disadvantage of plaintif and the public treasury and to the advantage of those who would have been subject to a liability to depositors if plaintif had not loaned the money, unless the plain language of the statute clearly requires it.
5. All of the transactions between the plaintif and the defendant bank were lawful.
6. All of the transactions between the plaintif and the bank were within the corporate powers of both plaintif and defendant bank.
7. None of the transactions between plaintif and defendant bank violated section 207 of the RFC act. [This provided no loan could be made to an institution an officer of which had also been an officer of the RFC within a twelve month period.]

Public Policy Unviolated.

8. None of the transactions between plaintif and defendant violate the public policy of Illinois.
9. Defendant bank on Oct. 6, 1932, was a banking corporation or banking institution within the meaning of section 6 of article 11 of the Illinois constitution.
10. All of the acts of the directors of defendant bank with reference to the readjustment of the affairs of said bank and the contract with the City National Bank and Trust company for the assumption of its deposit liabilities either were within the power of the board of directors of the bank or were ratified by the stockholders at the meeting on Nov. 19, 1932.

Upholds Right to Sue.

11. Plaintif is not barred by fraudulent or inequitable conduct, or by conspiracy with the officers of the bank to injure stockholders of defendant bank for the benefit of the City National Bank and Trust company, from enforcing its right in this case.
12. Plaintif has made proper application of the credits resulting from the sale of collateral.
13. Defendant bank has liabilities to other creditors than the plaintif, for which the defendant stockholders are liable.
14. Plaintif is entitled to a decree in accordance with the prayer of its bill.

Dawes Pays His Liability.

Gen. Dawes, who held 52 shares of the stock personally, paid his stock liability, but remained as a defendant in the suit in order to get a repayment if the decision was adverse to the RFC.

Of the other 3,500 stockholders, most of whom held only from one to ten shares, the heaviest investor was the Dawes family trust with 9,786 shares under the name of Dawes Brothers, Inc., 208 South La Salle street. In addition, members of the Dawes family personally held 652 shares, including Charles G. Dawes' 52. Rufus C. Dawes had 252, Henry M. Dawes, 238, and William R. Dawes, 110 shares.

Ten members of the Greenebaum family were the next largest stockholders, having a total of 6,854 shares. The heaviest holders in this group were the Henry E. Greenebaum estate with 1,619 shares, James E. Greenebaum with 1,648 shares, and Moses E. Greenebaum with 1,650 shares.

Among the other holders of the stock, the largest, with the number of shares held, are:

JOHN W. ANDERSON, 134 South La Salle street, 6,269.
HELEN M. BLISS, 3630 Lake Park avenue, 1,080.
CENTRAL ILLINOIS COMPANY, 134 South La Salle street, 4,928.
CHARLES H. DEERE ESTATE, Moline, Ill., 1,517.
HINSHAW & CO., 134 South La Salle street, 7,599.
ILLINOIS LIFE INSURANCE COMPANY, 1212 Lake Shore drive, 1,700.
JOHN A. LYNCH, 208 South La Salle street, 3,553.
LAVINA EVANS MORTIMER, Beverly Hills, Cal., 1,482.
NATIONAL REPUBLIC BANK CORPORATION, trustee, 105 West Adams street, 1,090.
JOSEPH E. OTIS, 1415 Astor street, 1,254.
ALEX N. TODD, 30 North La Salle street, 1,738.
THREADWELL & CO., 208 South La Salle street, 1,808.
WEBSTER SECURITIES CORPORATION, 327 South La Salle street, 1,330.
MARK S. WILLING, 141 West Jackson boulevard, 1,700.
FANNIE MAY SCOVILLE, Pasadena, Cal., 1,021.

Among the smaller stockholders with the number of shares are:

George T. Buckingham, 105 South La Salle street, 168.
National Life Insurance company, 29 South La Salle street, 250.
B. F. Affleck, 208 South La Salle street, 3.
Oliver E. McCormick, 20 North Wacker drive, 55.
Richard J. Barr, Joliet, Ill., 12.
Mary M. Bartleme, Carmel, Cal., 5.
John F. Jelke estate, 77.
Joseph Medill McCormick estate of Rockford, 147.
Albert J. Bunge, 1646 West Lake street, 7.
D. H. Burnham, 80 East Jackson boulevard, 94.
Henry P. Chandler, 30 North La Salle street, 2.
Alfred Decker, 416 South Franklin street, 13.
Thomas E. Donnelly, 350 East 22d street, 32.
Field, Glore & Co., 120 West Adams street, 1 share.
Richard J. Finnegan, 15 South Market street, 13.
Walter L. Fisher estate, 134 South La Salle street, 77.
Charles C. Fitzmorris, 332 South Michigan avenue, 63.
John J. Garrity, Ambassador Hotel, 3.
John and George W. Griffiths, 228 North La Salle street, 28.
Edward J. Hess, 111 West Monroe street, 5.
Edward N. Hurley estate, 20 North Wacker drive, 60.
Robert R. McCormick, 435 North Michigan avenue, 55.
John F. Jelke Jr., 759 South Washtenaw avenue, 434.
Patrick H. Joyce, 79 East Adams street, 175.
Avery Brundage, 11 South La Salle, 20.
Darrell S. Boyd, 134 South La Salle street, 20 shares.
Joseph H. Briggs, 231 South La Salle street, 10.
George R. Carr, 310 South Michigan avenue, 340.
Harley L. Clark, 327 South La Salle street, 10 shares.
Phillip R. Clarke, 208 South La Salle street, 900.
George F. Getz, 10 shares; **George E. Eddy**, Evanston, 237.
George W. Dixon, 1317 South State, 341.
George P. Dryden, 1014 South Kildare avenue, 58.
Charles Deere Wiman, Moline, Ill., 130.
Dwight Deere Wiman, Moline, Ill., 252.

Of the $14,000,000 assessment, $12,500,000 is owed by stockholders who live in Illinois, leaving $1,500,000 to be paid by stockholders who reside outside the state and hence outside the jurisdiction of Judge Wilkerson's court, because the action was brought under the state law.

Mrs. Scoville, listed as the owner of 1,021 shares, became liable as a defendant when she was served with a summons while she was registered at the Blackstone hotel during a visit to Chicago.

FAMILY GREETS SALLY EILERS

Harry Joe Brown, screen director, and Harry Joe Jr., 2 years old, welcome wife and mother to Hollywood after her six weeks' stay in England, where she appeared in a picture. [Associated Press Photo.]

PLACE EXTRA GUARDS ON DUTY IN PLOT TO SEIZE PRISON WARDEN

Moundsville, W. Va., Nov. 7.—(AP)—Extra guards were on duty tonight at West Virginia's old vine clad penitentiary while state police and federal agents investigated a reported plot to kidnap the warden and liberate two inmates.

Dr. C. F. McClintic, the warden, said he believed the plan was to kidnap him or Miss Margaret McClintic, a cousin who lives in his apartment in the prison.

Dr. McClintic called state police to escort Miss McClintic to her place of employment in the office of the district road commission.

Dr. McClintic said while he was away last night a stranger asked for lodging at the penitentiary, but was denied admittance. He said the stranger was trailed by agents and that he met two other men later.

FALL ON STREET FATAL.

Apostle Tatohlif, 70 years old, 430 South Halsted street, unemployed, died yesterday in the County hospital of a skull fracture incurred when he fell in front of 606 Blue Island avenue on Nov. 3.

'WALLY' ATTENDS OPERA WITH WAR MINISTER'S WIFE

Mrs. Simpson Sits Next to Royal Box.

BY DAVID DARRAH.
[Chicago Tribune Press Service.]

LONDON, Nov. 7.—Mrs. Wallis [Wally] Simpson, intimate friend of King Edward VIII. of England, made her first public appearance at the opera last night and achieved the first mention in the British press since the sketchy report of her divorce from her husband, Ernest A. Simpson, London shipping broker. The announcement of the former Baltimore debutante's visit to the opera was published tonight in the Evening Standard.

Mrs. Simpson attended the Dresden Opera company's Covent Garden performance of "Ariadne auf Naxos," which was conducted by its composer Richard Strauss. She sat in a box with Lady Diana Cooper, wife of the minister of war and the former Diana Manners of stage fame, adjacent to the royal box.

Earl Sits in Royal Box.

The royal box was occupied by the earl and countess of Cromer and Lady Cunard.

Mrs. Simpson, under British law, must conduct herself most circumspectly during a six month period until her divorce decree nisi becomes final. This has been interpreted generally to mean she will not be seen much at the Mayfair night clubs nor in the king's company.

This ruling naturally would not prevent such harmless amusement as attending an opera in company with a woman friend.

The item about Mrs. Simpson appeared in a column entitled "Fashions for Filmgoers." It said simply: "Lady Diana Cooper, who wore a mauve taffeta cloak draped over a silver gown, was in an adjoining box [to the royal box] with Mrs. Ernest Simpson. Mrs. Simpson wore a tunic suit of black satin and green and gold brocade."

Discusses Right to Wed.

LONDON, Nov. 7.—(AP)—The Marquess Donegall, who is columnist for the Sunday Dispatch, tonight devoted three paragraphs to discussion of King Edward's right to marry whom he pleases. She did not mention by name any prospective bride.

In the article of prerogatives of the British monarch, she said: "The sovereign can marry whom he pleases with the exception of a papist. If a commoner marries into the royal family she automatically acquires the status of her husband. The sovereign may have his wife crowned or not—as he pleases."

Ericsson Phone Lines in Mexico Silenced by Strike

MEXICO CITY, Nov. 7.—(AP)—An unexpected strike tonight silenced Mexican telephone lines operated by the Ericsson company.

A Rainbow Garden of Giant Tulips Prepaid 600 miles $2

Sixty Bulbs—Six each of ten named varieties separately bagged and labeled, embracing these colors:

Red . . Pink . . Rose . . Blush . . Bronze
Salmon . Orange . Yellow . Lilac . Violet

Tulip prices are lower! Thanks to a reduced tariff we offer sixty bulbs, six each of ten varieties of May flowering Darwin. Cottage and Breeder classes, postpaid 600 miles for $2. These are imported bulbs, of flowering size. Each of the ten varieties is one of the finest in its class.

Vaughan's Seed Store
10 W. Randolph St. Chicago, Illinois

Enclosed is $..... for which send me .... collections of your Rainbow Garden of Tulips, 60 bulbs for $2, as advertised.

Name ....
Address ....

Out they Go! TO MAKE ROOM FOR THE 1937 PHILCOS

YOUR CHOICE! CASH OR TERMS

FAMOUS MAKES OF RADIOS, FLOOR SAMPLES, DEMONSTRATORS, SOME NEW AND DISCONTINUED MODELS.

RCA VICTOR • ZENITH
PHILCO • CROSLEY • ETC.

$24.95 with old radio

At These Low Prices These Bargains Will Go Quickly! Get Here Early to Avoid Disappointment!

30-Day Exchange Privilege

Never in our history have we been able to give you such tremendous values! Think of it—radios at a fraction of their original cost. A limited number to choose from.

EXTRA LARGE ALLOWANCE FOR YOUR OLD RADIO ON 1937 MODELS

No Money Down! Your Old Radio Is Your Down Payment!

See and Hear the Sensation of 1937 AUTOMATIC TUNING
Your favorite foreign stations tuned by name.
MODEL 10 $125 PLUS AERIAL

MODEL 37-60F $42.50 Plus Aerial
The biggest low priced console value—has Philco foreign tuning system, colored dial and other features. Superb console cabinet.

$1 WEEKLY
TAKE UP TO 18 MONTHS TO PAY

HEAR EUROPE . . . ON THE 1937 PHILCOS
All Models on Display
You'll marvel at how clearly and distinctly you can pick up foreign programs on the new 1937 Philcos. Hear any country you want to—at any time!

Model 650X $100 Plus aerial

Model 37-630X $79.95 Plus Aerial
A quality radio at a low price. Has inclined sounding board, shadow tuning and foreign tuning system.

MODEL 37-620J $69.95 Plus Aerial
American and Foreign 3 tuning bands. 6 tubes. Beauty, tone and performance at this amazing price.

EST. 1910
LEVINSON RADIO STORES

2839 Milwaukee Ave. — 1 Block North of Diversey
4121 W. Madison St. — Opposite Marbro Theatre
6343 S. Halsted St. — Englewood 2950
506 W. North Ave. — Diversey 7430

SALE STARTS TODAY! SUNDAY, 10 A. M. TO 6 P. M.
ONLY AT THE ABOVE STORES!

SEARS SUPER-VALUE DAYS

$72.50 KENMORE ROTARY ELECTRIC, CABINET and CHAIR

All Three for 59.50
(Less Trade-in Allowance)

$5 DOWN Plus Carrying Charge

Set of Attachments Included

THE SEWING MACHINE: This is our famous Rotary Console Electric. Does darning, mending and embroidery work. Beautiful walnut veneer cabinet.

THE PRISCILLA SEWING CABINET is finished in walnut to match, has ample space for sewing materials.

THE SIT-RITE SEWING SEAT—is not too high, not too low, but really comfortable! All three pieces are matched and finished in walnut. Super value!

SEARS, ROEBUCK AND CO.

Sears SUPER VALUE Days

STORM SASH KEEPS OUT WINTRY BLASTS!
Prompt Delivery at Sears Low Prices

SAVES YOU 15% TO 50% ON YOUR FUEL BILLS
98c For the 1'4¼"x4'0" Size
Other Sizes Proportionately Low

Storm sash that keeps the cold out! Made of first quality pine . . . glazed with clear glass, securely set with plenty of points and sealed with quality putty. All joints mortised and tenoned. Order Monday at Sears Low Prices . . . Get prompt delivery . . . Be ready when that first cold snap arrives.

4-LIGHT Storm Sash 1.65
Made of clear Pondosa pine. Glazing well set with quality putty and plenty of points. Cut large enough to allow trimming for snug fit. Frames mortised and tenoned.

Inquire About Sears Applied Roofing
A complete job by experienced workmen. Easy payments arranged.

Combination DOOR
16-mesh galvanized wire screen panel. Clear glass storm panel to match. Change panels in 2 minutes. 4.98

COMBINATION DOORS
2 Doors in One—Just Add Storm Panel
Permanently affixed 14-mesh galvanized screen panel. The storm panel is removable. Eliminates rechanging or storing separate doors. A serviceable 2 purpose door at Sears Savings. 3.95

Sears Increased Sales Make Possible a New Low Price on Famous Hercules
Automatic Oil Burner

With Features of Other Burners Priced $250 to $350 — 199.95

No Money Down Under N. H. A. Plan

The low price is the result of increased sales! The mass buying approval of this Hercules unit has caused us to increase our orders . . . thereby effecting a great reduction in costs. You get these savings . . . and a burner whose efficiency and adaptability stands unchallenged! Full year's service included.

FREE ENGINEERING SERVICE
PHONE BOUlevard 5000 or NEVada 5300
Suburban Residents Call These Numbers—No Toll
Berwyn, Cicero, Oak Park, Forest Park, River Forest—EUClid 3701. Villa Park, Lombard, Elmhurst—VILla Park 3300. Evanston—UNIversity 8200. Blue Island—BLUe 3200; La Grange, Western Springs—WEStern 7100.

Sears for FIXTURES

3-Lt. Ceiling FIXTURE 1.79
One of a Long Line of Smart Fixtures!
Made of ivory colored porcelain with dainty floral decorations under the glass. A fixture that will blend with any surroundings. All wired complete.
2-Light Ceiling Fixture 1.19
1-Light Ceiling Fixture 85c
1-Light Bracket 98c

ROOF COATING
Protects Against the Ravages of Winter
49c Gal. In 5 Gallon Cans
A coating that penetrates deep into every crack, joint, seam and small nail hole and seals against water and weather. Easily applied. Use on everything except wood shingles.

SEROTONE SEMI-GLOSS 2.79 Gal.
Dries overnight, tile-like finish. Will not chip. No brush marks.

GLOSS ENAMEL 2.85 Gal.
For bathrooms, kitchen, halls. Wash it with mild soap. Dries quickly.

1886 SEARS, ROEBUCK AND CO. 1936

SOUTH — 1334 E. 79th St. — Saginaw 1700
ENGLEWOOD — 63rd & Halsted — Wentworth 4600
SOUTHWEST — 6153 S. Western — Hemlock 4800
STATE-LOOP — State-Van Buren — Wabash 4600
NORTH — 1900 Lawrence — Longbeach 4800
WEST — 925 S. Homan — Sacramento 1000

WOUNDED BRIDE GAINING FAST; MATE IS GLAD

Sorry He Attempted Murder and Suicide.

St. Louis, Mo., Nov. 7.—(AP)—A bride of one month, who kicked a gun from her husband's hand and persuaded him not to kill himself after he shot her in the chest, was recovering rapidly tonight.

From her hospital bed Mrs. Susan Keena, 24, said she was anxious to return to her husband.

"I like him and always have and I want him back."

Thomas J. Keena, 30, optician, told police he shot Mrs. Keena in a borrowed automobile in Forest park last night. His brief married life had been unhappy, he said, because he overstated his financial condition during courtship.

"I love my wife," he said today. "I don't know what made me do it."

Police, holding Keena for further questioning, found four suicide notes today, one addressed to Keena's mother.

Last night he took her for a ride in a borrowed automobile and shot her with a .38 calibre revolver, he related to police. Then he turned the gun on himself but lost his courage when she kicked the weapon out of his hand and "begged" him not to commit suicide.

"After I shot her I placed the revolver against my own heart," Keena was quoted by Police Lieutenant John Goodwin, "but she kicked it out of my hand.

"She begged me not to shoot her again nor to kill myself. She told me to take her to a hospital, so I did."

The bullet entered the left side of Mrs. Keena's chest, ranged down through her body and emerged at the right hip, police said.

SHOOTS BRIDE

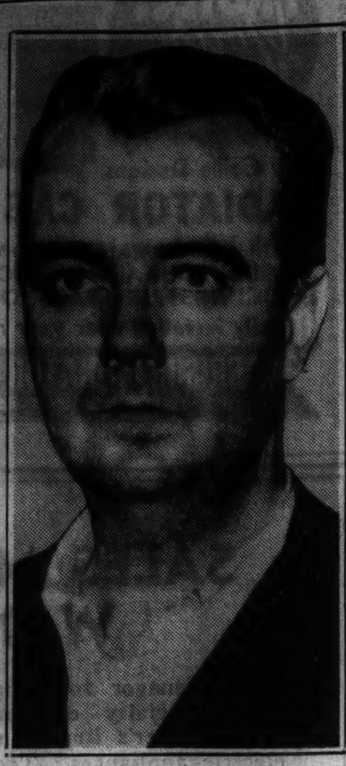

THOMAS J. KEENA.
[Associated Press Wirephoto.]

200 Boys and Girls Join Oak Park Aviation Classes

With 200 boys and girls enrolled, the Oak Park playground department will begin classes in aviation this week at 913 South Elmwood avenue in the suburb, Dr. Harry J. Stewart, chairman of the board, announced yesterday. The girls will meet in a separate class, described as the first to be established exclusively for girls. According to Miss Josephine Blackstock, director, the school is indorsed by Amelia Earhart. A series of lectures will be given by pilots and stewardesses.

'Rejects Longone's Plea to Void Princess' Suit

Judge John J. Lupe in the Superior court yesterday overruled a motion to dismiss as legally insufficient the $10,000 breach of contract suit brought by Mrs. Daisy Maud Underwood, also known as Princess Pakanli of Kansas City, Mo., against Paul Longone, general director of the Chicago Civic Opera company. The defendant was ordered to answer within twenty days. The suit charges Mrs. Underwood's operatic debut was postponed indefinitly until she could post a guaranty of $5,500 toward expenses of the company. The motion to dismiss was based on the fact that the contract was oral and a "vague promise."

Sunday Drivers of Autos Not Tested to Face Arrest

The arrest of motorists who have failed to have their cars tested at city safety lanes will continue today, Edward Gorman, deputy vehicle license commissioner, announced yesterday. "The Sunday motorists who drive on that day only must have their cars tested just as those do who use their cars more constantly," Gorman said. Since the arrests started last Thursday, 140 motorists have received tickets. They will be summoned to court next Tuesday.

SHOT BY ROBBER.

George Barron, 65 years old, 140 South Hamlin avenue, manager of the Barron Brothers Coal company, 2144 Lake street, was shot yesterday as he fought a colored robber in the office of the company.

DAVE CLENDENIN ARRESTED IN N. Y. SEAMEN'S STRIKE

New York, Nov. 7.—[Special.]—Dave Clendenin, 29 year old secretary and treasurer of the National Defense league, Yale graduate and member of a wealthy family, was arrested today on Sullivan law charges when a patrolman said he found a sawed-off billiard cue in his automobile.

Clendenin denied ownership of the club, but admitted the automobile was his and said he often lent it to strike pickets. Patrolman Helt saw five men leave a parked car in front of headquarters of the International Seamen's union, and searched the car.

Clendenin is the son of Joseph Clendenin, a director of the American Smelting and Kennecott Copper companies.

The younger Clendenin was arrested in Hartford last year for picketing the Colt's Patent Firearms Manufacturing company during a strike.

Samuel Seabury Rallies After Appendix Removal

[Chicago Tribune Press Service.]

New York, Nov. 7.—Samuel Seabury, 63 years old, famous lawyer, underwent an emergency appendicitis operation today at Doctors hospital. Bulletins issued tonight by his physician, Dr. Henry W. Cave, stated Seabury's condition was "very satisfactory." At the time of removal from his home, apparently in a coma, considerable mystery was made of the ailment of the Tammany nemesis.

As counsel of a legislative committee, Seabury forced the resignation, under fire, of Mayor James J. Walker and exposed the huge financial manipulations of Sherif Thomas J. [Tin Box Tom] Farley, Tammany favorites. Several servants at the Seabury home manhandled a newspaper photographer, breaking his camera and slightly injuring him.

Seize $30,000 Furs in Raid to Find Bankrupt's Assets

New York, Nov. 7.—[Special.]—Federal agents, aided by police, raided a Grand street fur store in Brooklyn today, seized furs valued at $30,000 and arrested the proprietor, Lewis Bodker, on a charge of conspiracy to violate the national bankruptcy act through the concealment of assets in a bankruptcy proceeding.

DEAF? See and test the latest improvement in hearing relief.
THE NEW GEM BON-AIR
Combines bone and air conduction in one. Call for free test and examination or write for Booklet C. T. Appointments made for home fitting.
GEM EAR PHONE CO., INC.
8 S. Michigan Blvd. at Madison
4th Floor RANdolph 6665

BOSTON STORE
STATE, MADISON AND DEARBORN STREETS
A MOST UNUSUAL Musical Instrument Offer

Piano Accordion .. Guitar ... Banjo ... Clarinet ... Trumpet .. Cornet . Saxophone ... Trombone ... Drums ... etc. ...
The Plan!
★ Quality Instruments
★ Quality Instruction
You receive 55 private music lessons and a fine musical instrument of y choice (delivered to you at once). All you pay is $1.25 per week (l than the cost of lessons alone) for the duration of the course . INSTRUMENTS FURNISHED in our school for teaching. No need to bring your for lessons ... ENROLL AT ONCE ... This offer available to EVERYONE ... Our present student body ranges from 4 years of age to 68, and about evenly divided. A small deposit will hold for Xmas.
OPEN MONDAY NIGHT 'TIL 9 P. M.

PAY ONLY 1.25 PER WEEK
For Instrument and Lessons
No further obligation ... no carrying charge ... No interest or sales tax added.
SEVENTH FLOOR—DEARBORN.
55 Private Lessons
Lessons are individual and private, by Chicago's select teachers. Careful attention is given to each student. Lessons are given from 9 a. m. to 9 p. m. The teacher assigned to you instructs you each week at the same appointed time ... Students are invited as members of the many musical units now organized in our school of music.

Borah Minevitch HARMONICAS
Perfectly tuned; 20 reeds; complete with modern instruction book—originally 50c. 29c

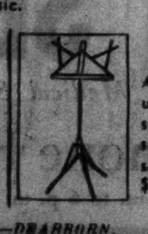

MUSIC STANDS
Another real value; rustproof and sturdy. Folds to small, compact size; usually $1.50..... 98c
SEVENTH FLOOR—DEARBORN.

L. FISH FURNITURE CO. ... ESTABLISHED 1858 ... 78 YEARS OF FAIR DEALING
For Monday and Tuesday L. Fish Furniture Co. Announces a Sensational
2-DAY BARGAIN SALE!
Values Galore! Brand New Merchandise of Guaranteed Quality! Specially Reduced Credit Terms!

3-PIECE SUITE WITH OTTOMAN
Three de luxe pieces bargain priced for this great two day sale. Richly upholstered London Club style suite with reversible spring-filled cushions. Davenport, lounge chair and ottoman, $49.89. Hurry in! $49.89

Innerspring Mattress SENSATION!

All Sizes
LOWEST PRICE ON RECORD!
Treated antiseptically to kill germs and prevent vermin breeding. Healthful as well as luxuriously comfortable. Rolled edges, air vents, side handles, felt and sisal insulation. Resilient inner coils. $12.87 $1 Cash

2-PC. WINGED PARLOR SUITE $67 $5 Cash
Smart styling, expert construction, custom tailoring and carved, polished frame distinguish this luxurious suite. It's a value you'll appreciate.

Bissell Sweeper $2.49
Bissell's famous Reliance Carpet Sweeper at a new low price. No phone or mail orders. None delivered.

Chest of Drawers $4.95
Every home can use one or more at this low price. Deep, roomy drawers.

Table Bargain $5.95
Who wouldn't want one of these good-looking walnut finished tables at this low price?

Rocker Bargain $5.95
Spring seat, sturdy frame and covered in lovely damask. A mighty value!

PULL-UP CHAIR $4.95
Comfortable, roomy with shaped, button-tufted seat and padded back. Guaranteed savings!

HIGH CHAIR $2.69
Nicely decorated and finished in maple. Strongly built to stand plenty of hard usage. Save!

Crib & Mattress $9.95 $1 Cash
"Sweetheart" design Stockline Crib of solid maple. Complete with Simmons mattress.

Buy Your Heater on LIBERAL TERMS

AC or DC ELECTRIC HEATER $6.95
Plug it into any light socket and it pumps out heat instantly. 24 in. high, light in weight, steel, insulated body. It's a sensation!

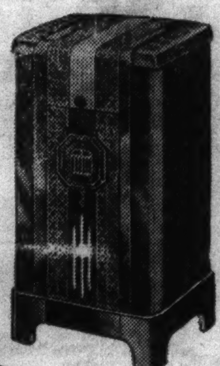

"COLES" OIL HEATER $49.50 $1 Weekly
Circulates warm, healthful heat throughout the home. Modern in design, economical on fuel.
50 GALLONS OF OIL FREE

COAL CIRCULATOR $16.95 Liberal Terms
Burns coal, coke and wood and gives off intense heat. Economical to buy—economical to operate.

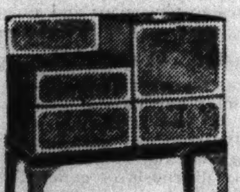

GAS RANGE $28.95
Porcelain trimmed—built like ranges costing much more. 4 gas-saving burners, utility drawer.
Connected FREE!

FREE 1 Year's Supply of RINSO
With This New 1937 Thor Washer $49.50
Pay Only $1 Weekly
• A Great Money-Saving Opportunity •
Washes Everything Cleaner and Faster

The best washer that $49.50 can buy. Monday and Tuesday you get one full year's supply of Rinso with the Thor.

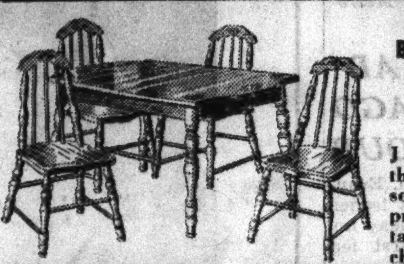

5-PC. OAK BRKFST. SET $13.65 $1 Cash
Just 150 of these fine sets to sell at this low price. Extension table and four chairs.

STUDIO COUCH $19.95 $2 Cash
A remarkable studio couch value! Guaranteed innerspring construction. Complete with 3 pillows.
Opens to Twin Beds or Full Size Bed

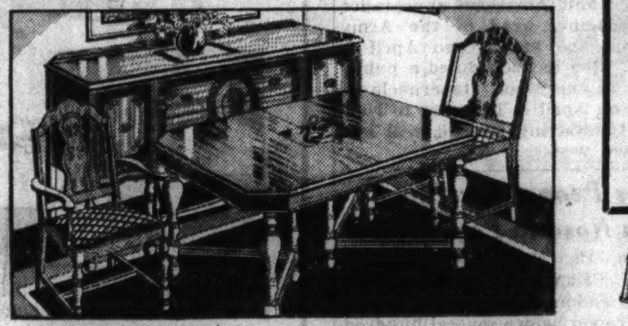

7-PIECE DINING ROOM SUITE
You get the savings on this fine dining suite just in time for Thanksgiving. Extension table in beautiful hand-rubbed finish. 6 chairs with upholstered seats. (Buffet only, $19.95.) $44.95 $5 Cash

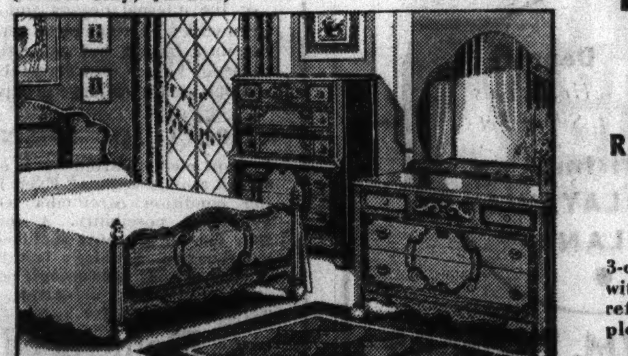

SMARTLY STYLED BEDROOM SUITE
At least $20 underpriced! 3 big-sized pieces with expensive detailing. Beautiful two-tone walnut finish on select cabinet woods. Bed, chest and choice of dresser or vanity only, $57.95. $57.95 $5 Cash

Moth and Dust Proof
CEDAR CHEST $14.69 $1 Cash
Beautiful matched walnut veneers and modern styling make this a "standout" value.

MODERN DESK $12.95 $1 Cash
Full size desk of solid maple in maple or walnut finish. Priced to save you money!

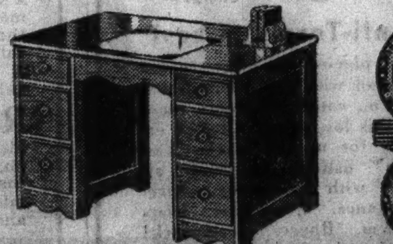

SAVE IN THE NOVEMBER SALE OF RUGS
Liberal Credit Terms!

9x12 Size
Fringed Ends
TALISMAN RUGS
New designs, new colors that rival the original orientals from which they're copied. Mothproof rug cushion FREE! $39.85 $3 Cash
Look at These Rug Bargains!
4.6x6.6 Plush Axminsters ... $9.98
8.3x10.6 Velvet and Axminsters ... $22.79
9x12 American Orientals .. $24.89
9x12 Fringed Vogue Broadloom Rugs, only ... $16.78
27-in. Velvet Hall or Stair Carpet, per yd. ... 98c

For Direct and Indirect Light
REFLECTOR LAMP $5.95
3-candle design with glass bowl reflector. Complete with shade.

100-PC. DINNER SET $9.95 $1 Cash
A timely value for Thanksgiving! A richly embossed set that you'll be proud of. Reduced for this sale.

MODERN DINETTE SET
A classic of modern styling finished in bone ivory and walnut. Never before sold at this low price! $27.95 $2 Monthly

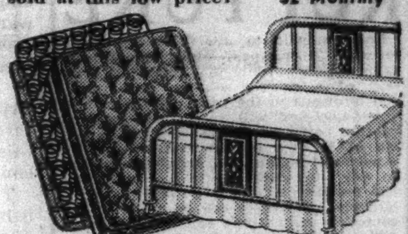

3-PIECE BED OUTFIT
Hard to believe, but true! Attractive walnut finished bed with decorated panels, Simmons coil spring and comfortable mattress. All sizes, only $14.95. $14.95 $1 Cash

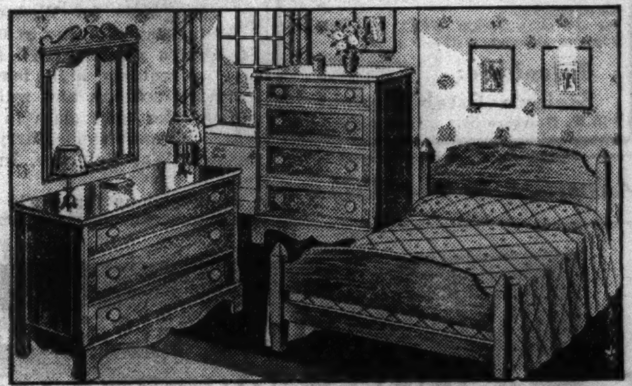

SOLID MAPLE 3-PC. BEDROOM SUITE
A value-scoop! Authentic early American styling and solidly constructed throughout of select northern solid maple, including drawer interiors. Bed, dresser and chest, only $39.95 at Fish's Monday and Tuesday! $39.95 $3 Cash

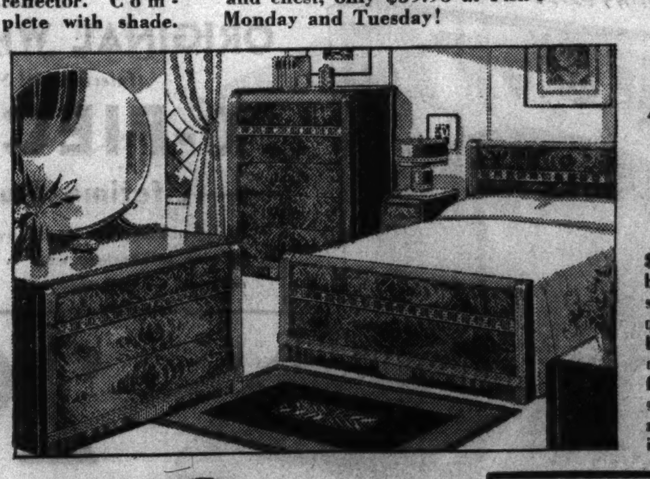

MODERN AT ITS BEST $78 $5 Cash
$20 more would not be asking what this suite is worth. Exquisitely matched butt walnut veneers create a striking effect. Dustproof construction. Bed, chest and dresser. To see it is to buy it!

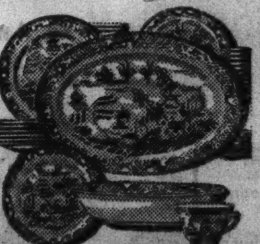

32-PC. BLUE WILLOW SET $2.78
Genuine imported china in the famous Blue Willow pattern. Service for 6. No phone or mail orders

Spring-Filled Seat and Back

LOUNGE CHAIR
You'll want to hurry in to assure your home the luxurious comfort of this chair. Big and roomy and attractively upholstered. $12.95 $1 Cash

L. FISH FURNITURE CO
LOOP STORE, 208-212 S. WABASH AVE. (Just South of Aams)
1906-08 WABASH AVE.
822-24 W. 63RD ST.
717-723 BROADWAY, GARY, INDIANA
Loop Store Open Mon., Thurs., Sat. Nights Till 10. Other Chicago Stores Open Tues., Thurs., Sat. Nights Till 10 o'Clock
3036-38 LINCOLN AVE.
3322-24 LAWRENCE AVE.
654-56 W. NORTH AVE.
2656-58 W. NORTH AVE.

HERE IS A SURE WAY TO

Save Fuel

Throw out leaky faucets

You'd be astonished if you knew how much fuel-waste is caused by a leaky faucet.* Hot water, which has required the burning of considerable fuel to heat, drips uselessly into the drain. Chicago Faucets will save many times their cost by enabling you to prevent this insidious, steady loss. So install Chicago Faucets *now*. They will protect your fuel dollars by making it easy for you to check leaks at the very first sign of a drip. Adopt this sure way to save fuel, and benefit from its lasting economy.

YOUR PLUMBER

will gladly show you Chicago Faucets for every type of service. Or, see downtown display, 213 N. La Salle St.—sidewalk level. Phone BELmont 0300 for name of nearest dealer.

THE CHICAGO FAUCET CO.
2712 N. Crawford Ave., Chicago

*We will gladly supply on request specific information regarding fuel waste resulting from leaky faucets. Phone or write.

CHICAGO FAUCETS

Last as Long as the Building

CHURCH SERVICES FOR ARMISTICE TO STRESS PEACE

Parades Head List of Lay Observances Wednesday.

Eighteen years of peace for the United States will be solemnly celebrated today, Armistice Sunday, and Wednesday, Armistice day. Insistence upon measures to preserve peace and memorials to those whose sacrifice brought the end of the world war on Nov. 11, 1918, will characterize the Armistice programs to be presented in almost every church, school, club, and public meeting place in Chicago.

Two major observances will be held in the loop Wednesday morning. A majority of the 213 posts of the American Legion in Cook county will participate in a program beginning at 10 a. m. at the west entrance of the city hall. Mayor Kelly and Maj. Gen. Charles E. Kilbourne, commander of the 6th corps [Chicago] area, will speak. The legionnaires and cooperating patriotic organizations will march to the city hall from Van Buren and State streets.

Program at State and Madison.

Another parade sponsored by Carson Pirie Scott, Mandel Brothers, and Marine posts of the American Legion will march from Monroe street and the Outer drive at 10:30 a. m. Wednesday morning and arrive at State and Madison streets for a program beginning there at 11 a. m. with the traditional silence and sounding of taps at this hour.

The ceremonies will be followed by a luncheon for consuls and other guests of honor at Carson's men's grill. Hosts will be the commanders of the three sponsoring posts: Frank E. Kepner, Charles L. Hayes, and William R. Seibert.

French Patriots Give Ball.

At an Armistice day dinner and ball given last night in the Palmer house by Les Camerades de Combat, talks were given by Chicago consuls and consuls general of eight nations. Rene Weiller of France, Lewis Bernays of Great Britain, Marion Carosi of Italy, Wladimir Vukmirovich of Jugo-Slavia, Jaroslav Smetanka of Czechoslovakia, Dr. Waclaw Gawronski of Poland, Emile Rosier of Belgium, and Ira Nelson Morris of Rumania, and by Gen. Kilbourne, Col. Carleton B. Cunningham, and Maj. Gen. Frank Parker, U. S. A. retired. French war veterans and members of several French societies attended. Arthur Boisdeau, president of Les Comerades, president.

Several Events Today.

Today's ceremonies include a program in front of the Chicago Historical society building at 2:30 p. m. and the opening of a special world war exhibition in the building. This evening a Red Cross pageant will be presented at the Armistice program of the Sunday Evening club at Orchestra hall. Many Legion posts throughout the city will hold parades this morning and ceremonies in churches and at monuments.

The 49th anniversary of the establishment of Fort Sheridan as a military post will be observed today in the post theater with Maj. Edward W. Timberlake as the principal speaker.

The post, which originally had 200 men and officers and a first appropriation of $300,000, now has 1,850 men and officers and an improvement and property value of $2,500,000.

Programs for Wednesday.

Wednesday morning at 9 o'clock in St. Cyril's church, 6411 Dante avenue, a requiem high mass will be sung for soldiers and sailors of the parish who were slain in the world war. Commander Barry post of Catholic War Veterans, Inc., will attend.

Intercessions for world peace will be offered by Episcopal church women throughout the diocese at special services on Wednesday.

"Must the War Go On?" will be the subject of Rabbi Joshua Loth Liebman in the ballroom of the Covenant club at a Wednesday luncheon of the club forum.

A massmeeting called by the Zionist organization of Chicago Wednesday night in the Coliseum will be addressed by Senator Royal S. Copeland [Dem., New York] and Rabbi Stephen S. Wise.

Polish Ambassador to Be Here.

One of Wednesday's events will be decoration of the American-Polish soldiers' monument in St. Adalbert cemetery, Niles, by Count Jerzy Potocki, Polish ambassador to the United States. Later he and Countess Potocka will be honored at a reception at the Drake hotel, and an evening reception given by Dr. Gawronki and Mrs. Gawranska at their home, 1444 Lake Shore drive.

On Thursday Count Potocki will call on Mayor Kelly, and attend an association of commerce luncheon. Count Potocki was appointed to Washington last May. He served three years with the Austrian army during the world war, then in the Polish army in the war with Russia.

Wayland Brooks will be the guest of honor at the annual Armistice day dance to be held Saturday night by the Painters Craftsmen of the Masonic lodge at the Steuben club, 188 West Randolph street.

[Community programs for Armistice day are set forth in the Metropolitan section.]

HORNER PROCLAIMS ARMISTICE DAY; ASKS ALL TO OBSERVE IT

Springfield, Ill., Nov. 7.—(AP)—Gov. Henry Horner today issued a proclamation designating Nov. 11 as Armistice day.

The state executive's proclamation read, in part:

"Every American citizen should be proud of the fact that today our own country is in the forefront of a powerful and constructive effort to maintain world peace, and that our strength and prestige will go far toward guaranteeing it. . . . I direct that upon that day [Nov. 11] the national banner be displayed on all public buildings within the state, and I urge that the day be solemnly observed in homes and schools of Illinois, and that the patriotic spirit and sentiment of Armistice day be generally recognized in this state."

SALVATION HEAD TO VISIT CHICAGO ON WORLD TOUR

LONDON, Nov. 7.—(AP)—Gen. Evangeline Booth, the 71 year old leader of the Salvation Army, left today for Port Said, Egypt, on the first leg of a six month world campaign which she will conclude in Chicago and New York next April.

Her itinerary after Port Said includes Bombay, Ceylon, the Dutch Indies, Java, Singapore, Hongkong, Shanghai, and Peiping before she reaches Vancouver, B. C., March 27.

She is scheduled to spend two days in the Pacific northwest city, continue her campaign with a visit in Winnipeg March 31 to April 2, and make her first American appearance since becoming head of the Army two years ago at Chicago April 3, 4, and 5. She has scheduled a public meeting at the Moody tabernacle in Chicago on April 4. The visit to New York City, starting April 6, will last about two weeks.

Pushes Peanut for Block with Nose to Pay Off Bet

Marion, Ill., Nov. 7.—[Special.]—James V. Crisp, local merchant who bet on Landon, paid off his wager this afternoon before several hundred persons by rolling a peanut for one block with his nose. The block was roped off by police and Crisp's progress was broadcast from a loud speaker.

INSULL ANTIQUES BRING $120,000 AT N. Y. AUCTION

Spirited Bidding Marks Sale of Art Objects.

New York, Nov. 7.—(AP)—Insull holdings sold above par today for the first time since the public utility magnate's empire crashed about him four years ago. The boom took place to the staccato accompaniment of an auctioneer's hammer.

Insull again was the bull of a rising market, but its creditors—not the Insull family—reaped the profits.

The sale took place miles away from the stock tickers of Wall Street, in the muted atmosphere of an art gallery. Fine paintings, hangings, antique silver and rare furniture went on the block by order of the Insull estate trustees to pay storage charges which were eating into the estate itself.

Bring $20,000 Above Value Set.

The art objects were valued at $100,000—$50,000 in belongings of Mrs. Insull Sr., and $50,000 of her late daughter-in-law, wife of Samuel Insull Jr.

They sold for $120,162.50.

The auctioneer's hammer rose and fell to spirited bidding. Competition was so keen a few pieces had to be auctioned twice to settle disputes.

"They must be making money in Wall Street this year," one man muttered as the sale prices soared. His comment was echoed elsewhere in the big crowd.

A portrait by George Romney, 18th century British artist, brought the highest price, $1,650.

A Sheraton inlaid mahogany and satinwood sideboard, 18th century English, brought $1,400.

Less than McCormick Price.

Two silver wine coolers, rare pieces of the George III. period, were knocked down at $600 each. Similar coolers sold by the late Mrs. Edith Rockefeller McCormick's estate had brought $1,000 each.

A Persian cypress carpet sold for $1,200.

A coffee pot brought $820; three tea caddies $330; a needlepoint chair $700; a tall clock $480.

ARTIST TOUCHES UP MICHELANGELO ART IN SISTINE CHAPEL

VATICAN CITY, Nov. 7.—[U. P.]—Biagio Biagetti, an artist, worked from a scaffold today on the famous Michelangelo frescoes in the Sistine chapel.

The newspaper Giornale D'Italia said the pope had ordered drapes painted on the nude figures of the 425 year old masterpiece.

The artist, however, said he was "merely plastering and retouching certain parts of the masterpiece which had deteriorated."

A vatican spokesman later corroborated Biagetti's denial that he was covering the nudes on the pope's orders.

New Grille Designs
RADIATOR CABINETS
with built-in water compartments
HUMIDIFY YOUR AIR—KEEP YOUR WALLS and CEILINGS FREE of RADIATOR SMUDGE
Easily installed over your radiator
HARRISON RADIATOR COVER CO.
4718 W. FIFTH AVE., CHICAGO - PH. MANSFIELD 1261

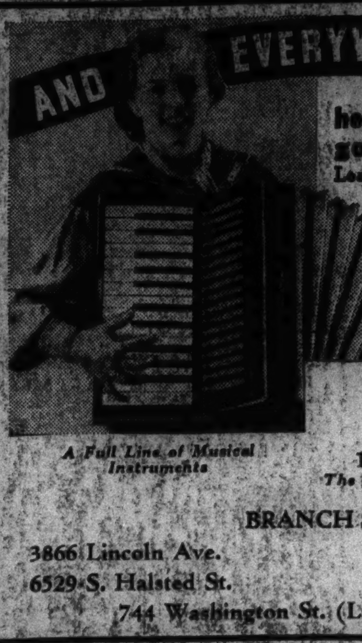

A Full Line of Musical Instruments

her ACCORDION goes right with her!

Learn to play the accordion and join in the fun! It's easy to play and easy to pay the *Wurlitzer* Way. You get both your accordion and a full course of 55 PRIVATE LESSONS for only........ $1.25 Per Week

Open Evenings Till 9

WURLITZER
111 SOUTH WABASH AVE.
The World's Oldest and Largest Music House

BRANCH STUDIOS
3866 Lincoln Ave. | 7857 Cottage Grove Ave.
6529 S. Halsted St. | 5908 W. Cermak Rd., Cicero
744 Washington St. (Lake Hotel), Gary, Ind.

SALES MANAGER WANTED

Sales Manager for Appliance Division of well rated specialty distributor. Representing one manufacturer's line of major household gas and electric appliances. Territory embraces 60 counties of two states in the western Great Lakes region. Potential sales $750,000. Give full qualifications in the first letter and do not apply unless thoroughly experienced in this type of merchandising.

ADDRESS C M 520, TRIBUNE

SUBSCRIBE FOR THE CHICAGO TRIBUNE

RUPTURE

Don't submit to *avoidable operations* so called "sure cures" which induce damaging *failures*, while the *"Injection process"* of a *caustic* solution is harmful and injurious to the parts. The Spermatic Shield-Complex will retain any case of rupture perfectly, and *contracts the opening in 10 days* on the average case by *mechanical stimulation*. Infinitely superior to any instrument method or operation and produces results in no other way obtainable. All cases can be cured or the condition permanently arrested. Large or difficult cases or *incisional* rupture (following operation) specially solicited. Awards by the International Medical Congress at London, England, also the Franklin Institute at Philadelphia, Pa. (the oldest scientific society in America). Supplied to U. S. Surgeon General's Bureau, U. S. Naval Hospital, Penn. R. R., etc. *Send for free illustrated booklet T on "The Fallacy of Surgical Procedure."*

N. B.—Every statement in this notice has been verified before the Federal and State courts.
On the Air—Station WCFL each Thursday and Saturday night—9 p. m.

Telephone: Central 4720, Central 4732
Seeley's Establishment
140 N. Dearborn St. Corner Randolph

Advertise in the Tribune

WISE XMAS SHOPPERS CHOOSE NOW at SEARS!

$1 Deposit *Holds This Silver Set* 'Til Christmas on SEARS LAYAWAY PLAN

A Complete Service for 12

ORIGINAL WM. ROGERS
(International Silver Co.)
70-PIECE SET

Lifetime Guarantee
Which means that if, at any time, any piece fails to give satisfactory wear in family use, it will be replaced without charge.

29.90 $3 Down $5 Month *(Plus Carrying Charge)*

In Anti-Tarnish Chest

Only by placing the largest order of its kind with the International Silver Co., could we secure these sets at this low price. Created exclusively for us, the lovely "Fascination" pattern has won all America with its beauty, charm and elegance. Every piece bears the "Wm. Rogers" trademark! Every piece is of heavy silverplate with reinforced plating at points of wear! Every piece is lifetime guaranteed! The pattern is open stock. Buy on Easy Terms!

12 Hollow Handle Knives with Mirror Stainless Steel Blades
12 Dinner Forks, 12 Salad Forks, 3 Large Tablespoons
12 Dessert Spoons, 12 Teaspoons

And These 7 Serving Pieces Are Included at No Extra Charge

1 Butter Knife, 1 Pierced Server, 1 Berry Spoon, 1 Sugar Shell, 1 Jelly Server, 1 Gravy Ladle, 1 Cold Meat Fork

An Identical 50-Piece Service for 8..........$19.90

1886 SEARS, ROEBUCK AND CO. 1936

SOUTH........1334 E. 79th St. | SOUTHWEST....6153 S. Western | STATE-LOOP State & Van Buren
NORTH........1900 Lawrence Ave. | ENGLEWOOD.....Halsted at 63rd | WEST..........925 S. Homan

Cancer Is Curable

The majority of cancers in early stages can be successfully and completely removed or destroyed by Surgery — X-Rays — or Radium

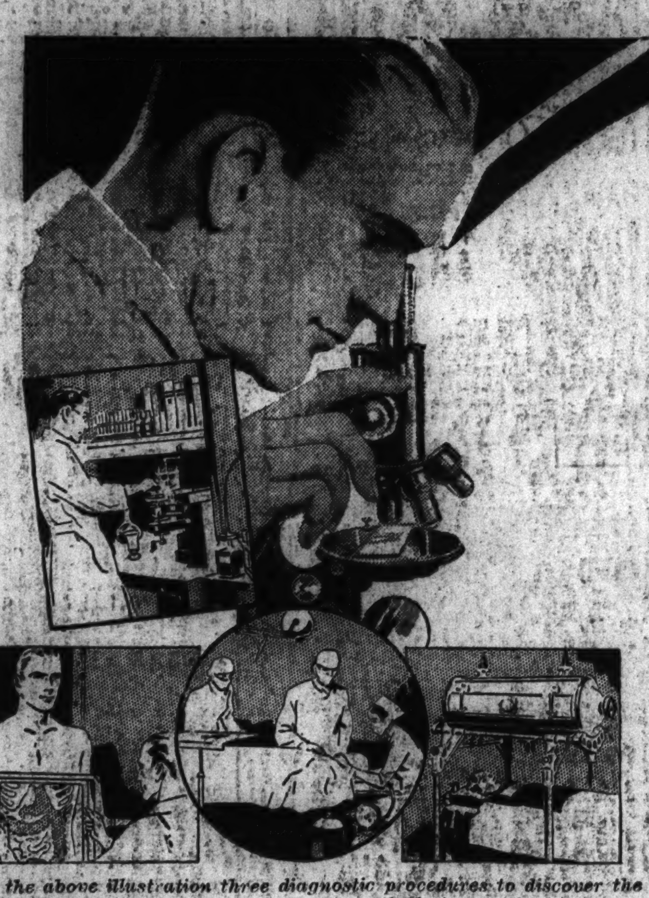

In the above illustration three diagnostic procedures to discover the presence of cancer are shown and two methods for removal and cure.

Cancer is rapidly becoming the leading cause of death. More than 100,000 persons die from cancer every year in this country alone; yet modern medicine has definitely demonstrated that cancer is curable. But the probability of cure depends directly upon the earliness with which diagnosis is made and the rapidity with which treatment is instituted. Persons are urged to be on the watch for the first signs of cancer. Any strange growth under the skin, lumps in the breasts, swellings or sores that refuse to heal, moles, old scars, birthmarks or warts that change in shape, appearance or size should be carefully examined. Continued irritation in any part of the body is often the beginning of trouble. While no tissue or organ is exempt from cancer there are certain ones more frequently attacked; the most common perhaps are the female breast, the stomach and intestinal tract, the cervix of the uterus, the rectum, and less often in the mucous membranes of the generative organs, as well as the mouth, throat and cranial sinuses.

Early diagnosis of cancer is possible only by the most searching and careful examination of every part of the body where cancer is likely to develop. This requires not only the combined services and examinations of trained physicians in the different fields of medicine, but the support of medical laboratory, X-ray and other methods of examination. The greatest protection demands a thorough and painstaking general health examination of the entire body at regular intervals or whenever any sign of a growth or functional disorder occurs. An X-ray examination will very often show the presence of cancer in the stomach or other internal organs early enough to enable a surgeon to relieve the condition by proper surgical care. Many persons have failed to seek medical attention promptly because of its high cost, and as a result are denied the protection preventive medicine affords. This is no longer necessary, for—

Complete medical care is available now at low cost

Here at UNITED MEDICAL SERVICE a complete general health examination includes not only the clinical examination of the different parts of the entire body by physicians specially trained in the different fields of medicine, but in addition special X-ray studies of the internal organs and special microscopic and other laboratory tests of all suspicious growths. This complete general health examination offers the greatest protection, not only against cancer, but against all of the major causes of disability and death such as heart disease, kidney disorders, tuberculosis, diabetes, syphilis, etc. UNITED MEDICAL SERVICE is operated by a large group of Chicago physicians and surgeons and through the application of modern business methods to organized practice makes available for the first time under one roof all of the values that lie in medicine at a fraction of their former cost. As a result of this new and modern medical development medical care was never more accessible to the general public in this community than it is today. All examinations and treatments are given in its offices at 23 East Jackson Boulevard, where five complete floors are required to accommodate all of its diagnostic and treatment facilities. The following services are available not only to our own patients, but to the general public through their own family physicians.

Relief for Diseases of Women

Prompt medical attention is advocated for all disturbances of the female organs. Even in the most harmless appearing condition carcinoma (Cancer) of the uterus is a dangerous possibility. A special Gynecological examination for all ailments includes a regional and colposcopic examination, Schiller's test for early diagnosis of cancer of the cervix, microscopic examination of all secretions and discharges, urinalysis, complete blood and serological tests for.................. $3.00

Motherhood Made Safe

Experienced medical supervision during the full term of pregnancy will largely prevent the dangers of childbirth. *Complete Obstetrical Care*, which includes pre-natal care, delivery by a specially trained and experienced physician, delivery room, use of infant respirator and incubator when necessary, care of child, nursing, medication and 10 days in the hospital (a bed in a 2-bed room) is available for.................. $45.00

Preliminary examination for pregnancy... $8.00

Ear, Nose and Throat Troubles

An examination of the tonsils, throat and larynx, the nose and connecting sinuses, the ear and tests for hearing by a specially trained physician, including urinalysis, blood and serological tests will cost.............. $3.00

Stomach Ailments

Only an X-Ray examination will obtain the earliest and most positive diagnosis of stomach disorders. This examination includes:

A physical examination, urinalysis, complete blood and serological tests for.................. $3.00

A fluoroscopic X-Ray examination following a barium meal, repeated at intervals to watch the barium pass through the stomach and intestinal tract and a full size X-Ray picture of the abdomen for......... $4.50

A special X-Ray examination and picture of the gall-bladder for.................. $3.50

Rectal Disorders

Adequate protection against all rectal ailments lies in early diagnosis and treatment. An examination by a trained physician, including the use of the anoscope and the proctoscope, urinalysis, complete blood and serological tests, microscopic study of the stool for blood, amoebae and bacteria is available for.................. $5.00

Venereal Diseases

Special provisions have been made for the diagnosis and treatment of syphilis and gonorrhea under conditions that do not call attention to these ailments. First examination, $3.00.

Intravenous injections of Neo-salvarsan.................. $2.00
Intramuscular injections of Bismuth or Mercury.................. $1.00
Individual treatments for Gonorrhea.................. $1.00
Six consecutive treatments for Gonorrhea.................. $4.00

Hospital Service at Low Cost

Hospital care is an important branch of modern medical service. In many cases, especially those requiring surgery, it is imperative in order to render fully protective medical care. Through a UNITED MEDICAL SERVICE, complete hospital care is available now for the first time to persons of limited incomes within their ability to pay. The complete service includes medical care and consultation by trained physicians, nursing, meals, laboratory tests, medication and pleasant quarters (a bed in a two-bed room) at a cost per day of.................. $4.50

Surgical Care

All necessary surgical operations are available now at fixed low fees, including services of the surgeon, operating room, anesthetic and necessary stay with complete hospital service.

Tonsils and Adenoids

are removed by a competent surgeon, including surgery, operating room, anesthesia, nursing and one day in hospital for...... $20.00

X-Ray and Laboratory Services

A stereoscopic study of the chest and lungs $3.50
X-ray of the abdomen is available for $2.50
A full size X-ray of the chest showing the heart and lungs is.................. $2.50
X-ray of the gall bladder.......... $3.50
X-ray of the head and sinuses..... $3.00
A fluoroscopic examination of the stomach following a barium meal, repeated at intervals, and a full size X-ray film of the abdomen is.................. $4.50
Electrocardiogram of the heart....... $1.50
Basal metabolism test........ $2.00
Ascheim-Zondek test for early pregnancy $3.00
Allergy treatments, hay fever, asthma, etc. $1
Protect your child against tuberculosis—A United Medical Service will make an X-Ray picture of the chest of any child of school age for.................. $1.00

An X-Ray provides the earliest diagnosis

General Health Examinations

Most of the major causes of death, such as cancer, heart trouble, tuberculosis, kidney disorders, syphilis and others, can be prevented or controlled by early diagnosis and treatment through periodic general health examinations. They include all special examinations (except skin tests for allergy), all necessary X-ray and medical laboratory tests together with searching clinical examinations by trained physicians. The fee for this complete service is.................. $24.00

Skin Diseases

We are prepared to diagnose and treat all types of skin diseases and growths, also diseases of the scalp, some of which cause loss of hair and dandruff and are curable. A special dermatological examination including urinalysis, complete blood and serological tests is available for $3.00

Subsequent consultations are $1.00

Eye Protection

A complete medical examination of the eyes by an eye physician includes refraction, use of drops to enable a more accurate study of the eye grounds, special tests for vision, urinalysis, complete blood and serological tests. The cost is.................. $3.00

Glasses.

when prescribed, are available in our own Optical Department, in all the newest styles and mountings and meeting all prescription requirements for as low as.................. $4.50

Have Your Teeth X-Rayed

Infected teeth frequently cause serious functional disturbances in other parts of the body, such as heart trouble, kidney disorders, arthritis, neuritis, appendicitis, and gastro-intestinal ailments. An X-Ray examination of the mouth and teeth will help to diagnose these conditions. This protective health service is available to all at fixed low cost. A full mouth X-Ray (14 films) is available for $1.50

Prevent Heart Trouble

Regular periodic medical examinations provide the greatest protection. These should include a complete physical examination by a trained physician, blood pressure, electrocardiogram, X-Ray picture of the chest, urinalysis, blood and serological tests, the fee for which is.................. $6.00

Kidneys and Bladder

A special examination of the kidneys and bladder for men and women includes a regional and genito-urinary examination, urinalysis, complete blood and serological tests and microscopic examination of all secretions and discharges. The fee is....... $3.00

Dr. Joseph G. Berkowitz and Medical Associates, operating a

UNITED MEDICAL SERVICE

Chicago's First Fixed Fee Low Cost Responsible Medical Service

23 East Jackson Blvd. Between State St. and Wabash Ave. Telephone Harrison 4422

Hours: Monday to Friday, Inclusive, 10 a. m. to 8 p. m. Saturday 9 a. m. to 6 p. m. Closed Sunday

SERGEANT NAMED SEPTEMBER HERO; BANDIT SLAYER

John J. Ryan's Pistol Wins Tribune Award.

Early in the afternoon of Sept. 26 Sergt. John J. Ryan, in charge of the plain clothes detail of the Englewood station, was in a crowded tavern at 900 West 59th street discussing with William Fenton, the proprietor, a series of recent daylight tavern robberies in the neighborhood. Three ex-convicts and a PAROLED CONVICT entered the place with drawn guns and an order of "Hands up." Sergt. Ryan killed one of the men and routed the others. They were captured a short time later.

For his courage above and beyond the line of duty Sergt. Ryan has been awarded THE TRIBUNE hero award of $100 for September.

25 Patrons in Tavern.

There were approximately twenty-five patrons in the tavern when the robbers entered. Two of the bandits lined up five of the patrons along the wall and started to search them. A third bandit went behind the bar to search the till. The other patrons and Sergt. Ryan were herded toward the rear room by the fourth bandit.

Ryan lagged behind to give the others a chance to get out of the line of fire. As he reached for his gun the bandit behind the bar blazed away at him, but the shots passed over Ryan's head. His first three shots took effect and killed the man behind the bar instantly.

Disconcerted by the suddenness and accuracy of Ryan's fire the other three robbers fled through the rear door, shooting as they ran. Fenton and the patrons escaped injury by dropping to the floor, but flying bullets shattered mirrors and glassware.

The dead robber was identified as Erwin J. King, 27 years old, 6052 Kenwood avenue, an unemployed waiter. He was released a year ago after serving six years at the Pontiac reformatory for larceny.

Robber Recognized.

One of the bartenders, Alex Zable, 901 West 59th street, recognized one of the routed bandits as Walter Boreman, 24 years old, alias Borema. A police squad which went to his home at 1232 West 49th street captured him and his two companions in possession of two loaded revolvers.

The other two were John Kozlowski, alias Walker, 27 years old, 1352 West 80th street, and Elmer Swanson, 26 years old, 3336 North Damen avenue. Swanson and Boreman had served a term at Pontiac for robbery. Kozlowski was paroled three months ago after serving nine years for killing a man in a robbery.

Kozlowski and Boreman are being held in $50,000 bonds after having been indicted by the grand jury for robbery. Swanson is held for robbery and under the habitual criminal act in bonds of $75,000.

"It takes a brave man to pull his gun under the circumstances that Ryan faced," Police Commissioner James P. Allman said in commenting on Ryan's deed, "but I hope every man on my force would do the same thing under the same circumstances."

Ryan lives with his wife and six children at 7742 Clyde avenue. He has been on the police force for ten years.

MODEL PRISONER REFUSES TO BE PAROLED NOV. 21

Boston, Mass., Nov. 7.—[Special.]—For the first time in its history the state parole board is confronted with the problem of what to do with a model state prison inmate who refuses to be paroled and who blocks all attempts to be released.

The inmate, Joseph Treboski, 46, has informed board representatives that he does not want to be released because "I can make more money in prison than I can on the outside." He absolutely refuses to coöperate with the parole board. He is eligible for parole Nov. 21. Treboski is an expert carpenter.

U. S. Says Boy, 19, Sent Several Extortion Letters

Peoria, Ill., Nov. 7.—[Special.]—Federal authorities obtained a warant here today for the arrest of Eugene P. Sprinkle, 19, now in custody at Macomb, accused of sending two letters demanding $500 on threat of bodily injury to William E. Bacon, Macomb. To others, it was charged, he also had written letters; to a banker, for instance, asking $5,000. Sprinkle was arrested at the home of relatives in Hamilton. He confessed,

HERO

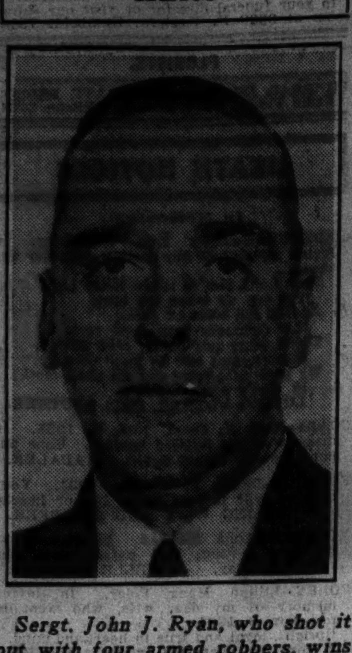

Sergt. John J. Ryan, who shot it out with four armed robbers, wins Tribune hero award for September. [TRIBUNE Photo.]

OPEN MIDSEASON FURNITURE SHOW HERE TOMORROW

2,000 Buyers Expected at Mart Exhibits.

More than 2,000 buyers from furniture, department, and specialty stores are expected at the mid-season furniture show tomorrow in the Chicago Furniture Mart, 666 Lake Shore drive. It will be a record attendance for a mid-season show, according to officials of the Mart. Approximately 700 manufacturers are participating.

The reason for the large attendance, according to Mart officials, is that practically all stores are in need of merchandise and are facing a "dangerous inventory shortage" in coming months.

Deliveries Are Delayed.

Most of the dickering which will start in the Mart's 700 display rooms tomorrow will not be concerned with prices, which are still increasing, but with deliveries, officials said. Orders given in July are still unshipped in some cases, it was said, and the dealers are much concerned.

Displays set up in the Mart disclose a trend towards the modernistic. Traditional furniture, although still true to precedent, has taken on the simpler tone of the modern trend. Semi-circular kidney shaped divans with channel backs and smooth flowing lines represent what the furniture men call "livable modern."

Chairs Built for Comfort.

Chairs are low and streamlined and stress comfort. Love seats, sectional divans, and companion chairs designed for "conversational groupings," letter S love seat arrangements, and fireside chairs are seen in many displays.

Walnut and mahogany appear to be most popular in the woods. Lether and lether-like fabrics in pastel and white are shown for "occasional living room chairs," desk chairs, outdoor furniture, and even kitchen chairs.

Killed by Horse, His Watch Found Embedded in Hoof

BEAUPORTVILLE, Que., Nov. 7.—(AP)—When Raoul Belanger was dragged from under the hoofs of his horse last Tuesday and removed to a hospital where he died the next day, his watch was missing. A stable hand, tending the animal, found the timepiece today embedded in the horse's hoof.

2 CONVICTS TURN OFF LIGHTS; FLEE AT STATEVILLE

Cook County Felons Build Ladder, Scale Wall

Under cover of complete darkness, contrived by throwing the master prison switch, two seasoned convicts escaped from the Stateville penitentiary at Joliet last night. Both were repeaters. One of the felons had escaped previously by an equally ingenious scheme.

JAMES O'CONNOR.

The escaped prisoners are James O'Connor, 29 years old, serving a one to fourteen year sentence for assault to rob, and William Pat King, serving one year to life for robbery. Both were sentenced from the Cook county Criminal court.

In May, 1932, while doing a stretch for armed robbery, O'Connor and Harold Witt, a bank bandit, concealed themselves in a desk while at work in the furniture factory. Once outside the prison walls in a truck the two broke free.

One Shot in Holdup.

O'Connor was shot and wounded later that year in the attempted robbery of the Oak Hill Country club, south of Palos Park. One of his confederates was killed by a highway policeman.

WILLIAM PAT KING.

King was one of four thugs who robbed Mrs. Rose Vovesny, 5860 Forest Glen avenue, a school teacher, of $5,000 in jewels and bonds in June, 1934, after burning her feet with cigarets to make her reveal the hiding place of her valuables. King's record shows he also was a parole violator from Joliet and a bond defaulter before his last arrest.

Officials of the prison withheld news of last night's escape until late in the evening, apparently because of the absence of Warden Joseph E. Ragen, who was in Springfield.

Both convicts answered the 6:30 roll call, according to Browning Robinson, assistant warden. They were seen an hour later at work with the night shift in the furniture factory.

Prison Lights Turned Off.

Ten minutes later, at 7:40 o'clock, the entire prison was plunged into sudden darkness. Deputy Warden Robinson discovered that the substation next to the power house had been broken into while the trusty custodian was eating in the main dining room. The master switch, governing all the prison lights, had been pulled.

Five hundred feet away, at the rear of the furniture factory, Robinson found a cleverly contrived scaling ladder resting against the 33 foot wall. It had been fashioned by linking planks together with large bolts.

Outside the wall, at the bottom, was found a heavy length of wire and two prison caps. King and O'Connor had used the wire to lower themselves to the ground.

A. L. Bowen, state director of public welfare, late last night announced a reward of $250 each for the capture of the prisoners.

AT SEARS
Personality Glasses

4.85
3-DAY SPECIAL
Monday, Tuesday, Wednesday
A remarkable saving on reading or distance glasses. Choice of several styles of frames or octagon rimless mountings. Save at Sears.
Complete with Examination
BUY ON SEARS EASY PAYMENT PLAN
Eyeglass purchase of $10 or more may be made on Convenient Deferred Payments
1886 SEARS, ROEBUCK AND CO. 1936
ENGLEWOOD 63rd at Halsted
NORTH 1900 Lawrence Ave.
LOOP State and Van Buren
WEST Homan Ave. at Arthington

FREE PARKING
If you drive an automobile, drive out with the whole family and park your car FREE
WAREHOUSE PIANO SALE
All Pianos Delivered FREE
SAVE MOVING
If you are going to move, we will call for your old piano now and deliver the new piano after you move.
NO MONEY DOWN
Payments Begin in January
30 DAYS' TRIAL
Take Ashland Ave. Car to Thirty-Ninth St.

Brand New GRAND PIANOS
Warehouse Sale Price $139
Terms $1.50 a Week
These wonderful new instruments are of the manufacturer's regular stock, with full rich tone and standard size keyboard. The very latest in Grand piano construction. Built especially for small apartments or homes with limited floor space.
PLAYER PIANOS
Exceptional Used Values. $27
TERMS 50c A WEEK
FREE A MUSIC CABINET, BENCH & ROLLS
OPEN SUNDAY 11 A. M. TO 5 P. M.
Trade in Your Old Piano
11 Upright Pianos
All well-known used makes. These sold for cash only. Take choice for $9
BRAND NEW UPRIGHT PIANOS
Warehouse Sale Price $79
Terms $1 a Week
Musical Sensation of Chicago. Beautiful Tone and Easy Action.
Tune in WBBM TOMORROW MONDAY 10:30 P. M.
Hear ART KAHN
Famous Pianist Play Popular PIANO MELODIES
On These Pianos at Warehouse 39
Sale Being Held at a Private FIREPROOF PIANO WAREHOUSE 39 South Ashland Ave. and 39th Street
OPEN MON., TUES. and WED., 9 A. M. to 9 P. M.
SMALL SIZE USED PIANO $35
Terms 50c a Week

at STRAUS & SCHRAM Up to 24 Months to Pay
For Thanksgiving
Goods Held for Later Delivery
KROEHLER Made
The KROEHLER Label GUARANTEES the Quality
Trade In Your Old Furnishings

No Carrying Charge if Paid in 90 Days. Small Carrying Charge on Deferred Payments.
KROEHLER MODERN 2-Piece SUITE
$64
Top notch value at the regular price, but a sensation at this sale price, and little wonder, for here is KROEHLER styling and tailoring; KROEHLER craftsmanship and roomy comfort; and KROEHLER colorful upholstery. Spring seat and back. Reversible cushions.
Davenport and Lounge Chair, BOTH for $64.
$5 DOWN Convenient Payments

A Smart Lounge CHAIR
with Pillow Back
$21.75

Invitingly comfortable; lift-up pillow back adjustable to any figure; reversible cushion; spring construction; rust or brown colorful upholstery.
$1 DOWN Easy Payments
MODERN Cocktail Table at a New Low

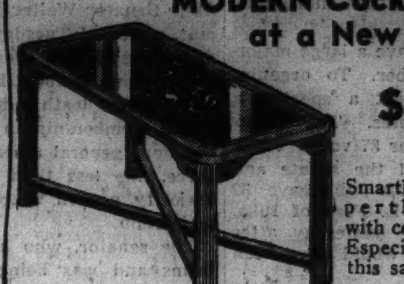

$3.85
Smartly styled and expertly constructed, with colorful glass top. Especially reduced for this sale.

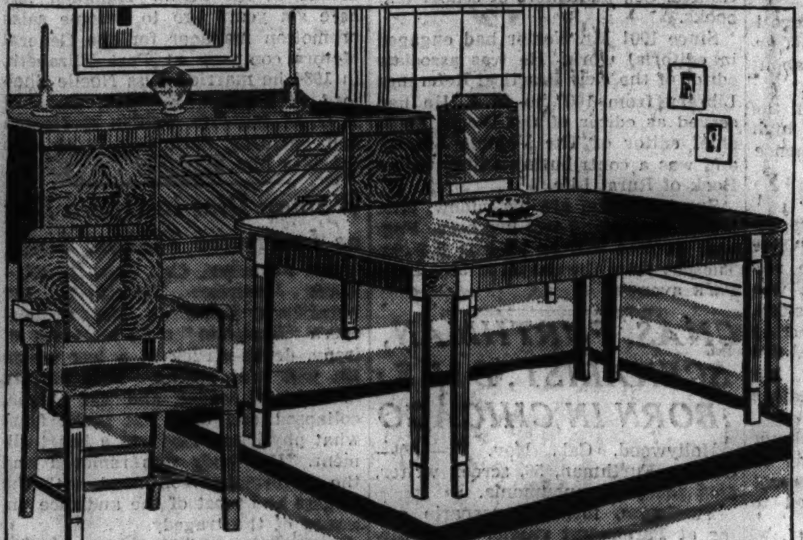

Save on a MODERN Dining Suite
MODERN has come to stay. Its acceptance in the best homes guarantees its permanence. Here is a MODERN suite of fine cabinet craftsmanship and unusually expert blending of Butt walnut, Oriental walnut, Zebra wood and matching cabinet woods, insuring its lasting beauty. Oak interiors and DUSTPROOF. (Buffet, $29. China, $29.)
$62
Table, 5 Diners and 1 Host Chair, $62
$5 DOWN Convenient Payments

Satisfaction Guaranteed or Money Back

100 Pc. DINNER SET... Service for 12
In Time for THANKSGIVING
You'll enjoy entertaining guests at your table this THANKSGIVING and all thru the years—when your dishes are sparklingly new and MODERN. Your company, too, will find a greater joy in your hospitality. 100 pieces—a complete service for 12, in ivory American semi-porcelain, with raised embossed borders and colorfully decorated centers; all in new square shapes.
$14.95
See Our Full Line of Silver Plated Table Ware
Price Reduced for This Sale
$1 DOWN Convenient Payments

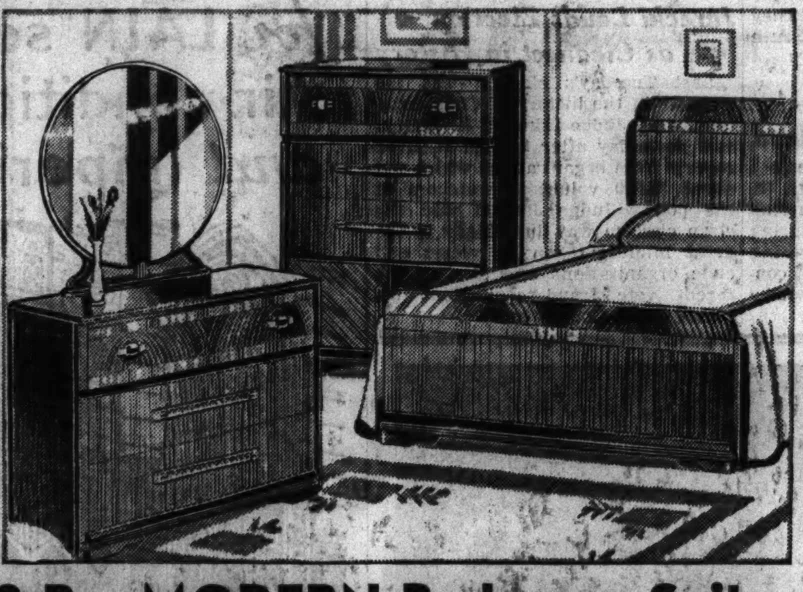

3-Pc. MODERN Bedroom Suite
You'll appreciate its lovely woods—its modern design—its sturdy elegance and its rare value at FIRST GLANCE, but you'll appreciate its charm more with the passing years; butt walnut, striped walnut and other matching cabinet woods; dustproof, of course. And a brand new idea in artistic drawer pulls.
$69
Bed, Dresser and Chest for $69
$5 DOWN Convenient Payments

Special Trade-In Offer on the New All Wave PHILCO
EUROPE Guaranteed
• 3 Tuning Ranges
• Glowing Beam Tuning Indicator
• PHILCO Foreign Tuning System
Daytime and nighttime Foreign reception; all police calls; with 50% greater separation on short wave stations, 3 point tone control; color dial; 14 tuned circuits; oversize electro-dynamic speaker; streamlined bent end MODERN cabinet of selected walnut. Complete with tubes.

$59.95 plus aerial
no money down Convenient Terms
Liberal TRADE-IN Allowance on Your Old Radio
The Greatest Radio Value in All PHILCO History

CHINESE PATTERN RUG & PAD

9x12-foot
$39.85
The FREE Mothproof PAD—Doubles the Wear
$3 DOWN Convenient Payments
Also See Our Full Display of BROADLOOM Carpet and Rugs
Reproductions of genuine CHINESE Orientals with the sheen and luster of the Orient woven right into the pattern; soft, thick Axminster weave (not a velvet rug); seamless; woven in one piece of wool faced, good wearing yarns. Serged sides. Suitable for the best room in your home. The FREE PAD adds a softness to the tread.
Rug and Pad, BOTH for $39.85

$29.50 "PRESIDENT" $16.95

Made by THE MAKERS OF THE FAMOUS PERFECT SLEEPER MATTRESS
5 Year Guaranteed INNER SPRING Mattress
Regularly $29.50—Now Almost ½
By special arrangement we offer the "PRESIDENT" mattress, labeled $29.50, at ALMOST HALF tagged priced. Felted cotton and sisal filled, 4 sides; IMPORTED DAMASK tick; all colors; piped roll edges; button tufted; ventilators; handles; all sizes.
16.95
$1 DOWN Easy Payments
STRAUS & SCHRAM
Loop Store South of Monroe 115-117 South Wabash Ave. Open Monday, Thursday and Saturday Evenings
834-838 W. 63rd St. 1 Block West of Halsted
4128-4130 W. Madison St. ½ Block West of Pulaski (Crawford)
These 4 Neighborhood Stores Open Tuesday, Thursday and Saturday Evenings
3318-3322 Lincoln Ave. 1½ Blocks North of Belmont
4025-4027 Milwaukee Ave. At Cicero and Irving Park Blvd.

DEMOCRATS FACE FACTION FIGHTS IN LEGISLATURE

Struggles for Position Keen in Majority Ranks.

BY PERCY WOOD.

Leadership of the next general assembly, which convenes early in January, remains as one of the few major unsettled questions on the political agenda and in both houses there are strong possibilities of factional Democratic warfare.

The Democrats have a large majority in each chamber. To organize the house and elect a speaker a party needs 77 votes. The Democrats will have 86 or 87 votes. Twenty-six votes control the senate and there the Democrats will have 32 members. Dr. W. L. Finn of Iuka, who died suddenly yesterday after serving since 1928, would have been the 33d member.

Aspirants Angle for Positions.

So the Democrats have only to combat factionalism in their caucuses which will precede the convening of the 60th biennial session, and candidates for speaker of the house, president pro tempore of the senate, and for floor leader in both chambers have been campaigning vigorously since the extent of the Democratic landslide became apparent Tuesday night.

Two Chicagoans already have announced their candidacies for speaker and there is at least one dark horse among the downstaters who would draw support on a caucus roll call.

The Chicagoans are Benjamin S. Adamowski, the young floor leader, and James P. Boyle, chairman of the appropriations committee. Both are working hard for support, and since each is strongly affiliated with the Kelly-Nash organization, the problem appears one for the leaders to solve.

Records of Accomplishment.

Boyle has served nine terms, two of them as head of the important appropriations committee. He is a member of the board of local improvements. Adamowski is only a third termer, but his work on the floor during the last two sessions has been praised widely, particularly by the Legislative Voters' league. He is an attorney and a master in chancery. Each candidate seems determined to carry his fight to a roll call.

Downstate will hold the balance of power in the house with 50 of the 86 Democratic members elected from districts outside Cook. Therefore, if downstate should unite on a candidate he could be elected, unless some of the Republican members chose to aid a Chicago candidate for speaker. Representative F. W. Lewis of Robinson, a five term member, has been mentioned more often than any other downstate Democrat for the speakership. He is close to Gov. Horner.

See Graham in Danger.

Richey V. Graham of Cicero has been president pro tempore of the senate for the last two sessions and is expected to be a candidate for a third term. In the primary last spring he left the Chicago organization and supported Gov. Horner against Dr. Herman N. Bundesen. Although Graham carried the title, Senator Harold G. Ward, Mayor Kelly's legislative spokesman, was the most active member on the Democratic side. Should a contest develop between these two it would furnish a hot battle.

The downstater most mentioned for president pro tempore is Senator Louis O. Williams of Clinton, who acted as Gov. Horner's leader in most of the recent special sessions. He has not announced that he will seek the post, nor, for that matter, has Ward. One of the three is expected to become floor leader. Custom, rigidly observed, has decreed that if the speaker of the house is from Cook county the president pro tempore of the senate should be a downstate man, or vice versa.

Republicans Without Contest.

Minority leadership in the senate seems, in the absence of other candidates, likely to go to the incumbent, Earl B. Searcy, Springfield Republican. No other senator has announced his candidacy.

Democratic floor leadership in the house could conceivably be given one of the three candidates mentioned for speaker, or it might fall upon Representative Nicholas L. Hubbard of Mount Pulaski, a first termer who was active in the governor's behalf, especially for the cause of permanent registration.

The Republican leadership may bring a contest between Representative Elmer J. Schnackenberg, former leader; Richard J. Lyons of Libertyville, or one of several others. The present leader, Leroy M. Green of Rockford, was defeated for reëlection.

Rev. F. B. Stockdale Dies; Once with Cadman, Booth

New York, Nov. 7.—[Special.]—The Rev. Fairbank B. Stockdale, 75, retired minister, who began preaching as a boy of 15 in England, died in the Methodist hospital in Brooklyn today. Born in England, he joined a traveling band of mission workers, which included the late S. Parkes Cadman, Gypsy Smith, and Barrington Booth, who later founded the Salvation Army.

Motor Exhaust Fumes Kill Florist in Garage

Edward M. Hunt, 41 years old, 8141 South Honore street, manager of the Chicago Flower Growers, Inc., 733 South Wabash avenue, was found dead in the garage in the rear of his home yesterday morning. He apparently was accidentally killed by motor exhaust fumes while repairing his automobile.

R. K. Calloway Dies at Taylorville; C. of C. Aid

Taylorville, Ill., Nov. 7.—(AP)—R. Kendrick Calloway, 64, secretary of the Taylorville Chamber of Commerce, was found dead today in his office.

State Senator Dies

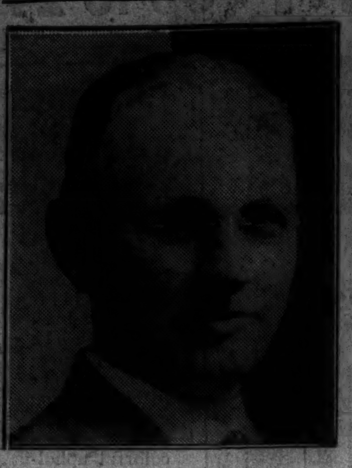

DR. W. L. FINN.

Centralia, Ill., Nov. 7.—[Special.]—State Senator Walter L. Finn, Democrat, reëlected Tuesday from the 42d district, died of a heart attack today at his home in Iuka, Ill. He was 61.

Dr. Finn's death reduces the Democratic membership in the senate in the next general assembly to thirty-three, one less than the two-thirds majority needed to pass emergency legislation.

The senator, who had served two terms and was being returned for the third term, was a prominent leader of the farm bloc in the legislature and was co-author of the pauper relief bills under which aid administration was returned to the local governments this year.

Surviving him are his widow and one daughter, Mrs. H. T. Nesmith of Chicago. Funeral services will be held Monday at Salem, Ill.

PARALYSIS TAKES 5TH CHILD; CLOSE MORE SCHOOLS

Tulsa, Okla., Nov. 7.—(AP)—The death of a fifth child from infantile paralysis brought an order today from Dr. Allen C. Kramer, county health superintendent, closing all schools in Tulsa county for an indefinite period.

In the city of Tulsa, where three of the deaths have occurred within the last month, schools were ordered closed last Monday for two weeks.

Dr. Kramer also ordered a county-wide ban on all Sunday school gatherings and barred children under 16 from theaters.

The latest death was that of James Davis, 12, a student in Roosevelt Junior High school here.

Dr. Jeff Billington, city health superintendent, said there now are 41 cases in Tulsa and nine in the county.

E. J. Davis, Ex-Aid to U. S. Attorney General, Dies

Detroit, Mich., Nov. 7.—(AP)—Earl J. Davis, 49, assistant attorney general of the United States under President Coolidge, died in a hospital here this morning of a heart ailment. Davis handled several noted government trials, including East Chicago graft cases, involving charges of election and liquor frauds.

Sir Littleton Groom, 69, Australian Leader, Dies

CANBERRA, Australia, Nov. 7.—(AP)—Sir Littleton Groom, 69, twice attorney general of Australia and speaker of its house of representatives, died today. He had held many posts in the Australian government and had served on many royal commissions.

Col. Elmer Lindsley Dies; Nearly 30 Years in Army

Philadelphia, Pa., Nov. 7.—[Special.]—Col. Elmer Lindsley, 70, retired army officer, died of a heart attack at his home in Ambler, near here, last night. Col. Lindsley saw nearly thirty years of service with the regular army before his retirement in 1920. He graduated from West Point in 1891.

Charles Miller, Official of Shoe Company, Dies

Elizabethtown, N. Y., Nov. 7.—[Special.]—Charles Miller, 42, of 90 Riverside drive, New York, secretary and a director of the New York shoe firm of I. Miller & Sons, Inc., and an expert on the manufacture of women's shoes, died today of a heart attack while hunting with friends near here.

V. F. Riley, Rail Official, Is Dead in Baltimore

Baltimore, Md., Nov. 7.—(AP)—Virginius F. Riley, 40, chief clerk and general manager of the eastern lines of the Baltimore and Ohio railroad, died at St. Agnes hospital here yesterday after a brief illness.

Dr. Robert S. Radford of Kenyon College Dies

Gambier, O., Nov. 7.—[U.P.]—Dr. Robert S. Radford, Kenyon college professor since 1925, died in a Mount Vernon hospital today. Dr. Radford formerly taught at Northwestern and Tennessee universities.

E. C. Lilley, 76, Former Banker, Is Dead in East

Philadelphia, Pa., Nov. 7.—[Special.]—Edward C. Lilley, 76, retired banker and insurance executive, died at his home in Overbrook yesterday. He retired from business sixteen years ago.

OCEAN SHIP MOVEMENTS.

Arrived.	At.	From.
Scanpenn	Gothenburg	New York
Emp. of Canada	Hongkong	Vancouver
Pres. Roosevelt	Hamburg	New York
Georgic	Cobh	New York
Pres. Harding	New York	Hamburg
Hardingham	Ne'c'le, N.S.W.	Vancouver
Noto Maru	Yokohama	Los Angeles
Taiyo Maru	Yokohama	San Francisco
Eidsvold	Kobe	Los Angeles

Sailed.	From.	For.
Niagara	Sydney, NSW	Vancouver
Pres. Coolidge	Kobe	San Francisco
Andania	Liverpool	Montreal
Ausonia	London	Montreal
Duch. of Atholl	Liverpool	Montreal
Scanyork	Gdynia	New York
Santa Barbara	New York	Valparaiso
Europa	New York	Bremen
Volendam	New York	Rotterdam
Lancastria	New York	Liverpool
Champlain	New York	Havre
Conte Di Savoia	New York	Genoa
M. of Bermuda	New York	Bermuda
Santa Elena	New York	Cartagena
Mapia	Singapore	San Francisco
Foylebank	Shanghai	San Francisco
Venice Maru	Yokohama	Los Angeles

MSGR. J. CURRAN, PEACE MAKER IN STRIKES, IS DEAD

Aided Theodore Roosevelt in Coal Crisis of 1902.

Wilkes-Barre, Pa., Nov. 7.—(AP)—Msgr. John J. Curran, 77, rector of St. Mary's church here and widely known as a peacemaker in labor troubles, died today. He had been in poor health for some time and in the last three weeks was operated on twice.

During the last thirty-five years Msgr. Curran had been active in the frequent labor troubles in the anthracite fields. When the mine workers and the coal companies came to grips, the priest was in the forefront to bring about a settlement. His reputation was such he was often called upon to help settle labor troubles in other industries.

Friend of Theodore Roosevelt.

During the six month coal strike of 1902, led by John Mitchell, president of the United Mine Workers, Father Curran suggested peace plans to both sides and was called upon by President Theodore Roosevelt to assist in ending the strike.

During that time the President and Father Curran formed a lasting friendship. The strike ended when the President appointed a commission which, after hearings, awarded the miners an increase in wages.

In 1906 and in subsequent negotiations and suspensions, Father Curran gave his service to bring about speedy peace.

Father Curran was a leader in the temperance movement and was high in the councils of the Total Abstinence union.

Bombing Attempt Recalled.

He was not without exciting experience in the hard coal fields. Once dynamite was found under the rectory porch. Who put it there was never learned. Last Good Friday, when three persons were killed by bombs sent through the mails, fire was discovered in the rectory, but it was extinguished before damage was done.

A few days later the monsignor had a severe heart attack. Many attributed the illness to the excitement of the fire, which was believed to have been incendiary.

The monsignor was ordained a priest forty-nine years ago. Prior to studying for the priesthood he was employed in the mines. He was born in Wayne county, Pa.

Mother, Two Sons Killed as Their Auto Hits Train

Plymouth, Ind., Nov. 7.—[Special.]—Mrs. Olive Bogardus, 48, and two sons, William, 26, and Robert, 22, of Culver were killed early today when their car crashed into a freight train on a siding of the Nickel Plate railroad at Burr Oak near here. They were returning home from South Bend.

Rev. William Clements, Baltimore Pastor, Dead

Baltimore, Md., Nov. 7.—[Special.]—The Rev. William M. Clements, 66, for 27 years pastor of St. Katherine of Sienna Catholic church, during whose pastorate the present imposing structure was financed and constructed, died suddenly at the rectory last night.

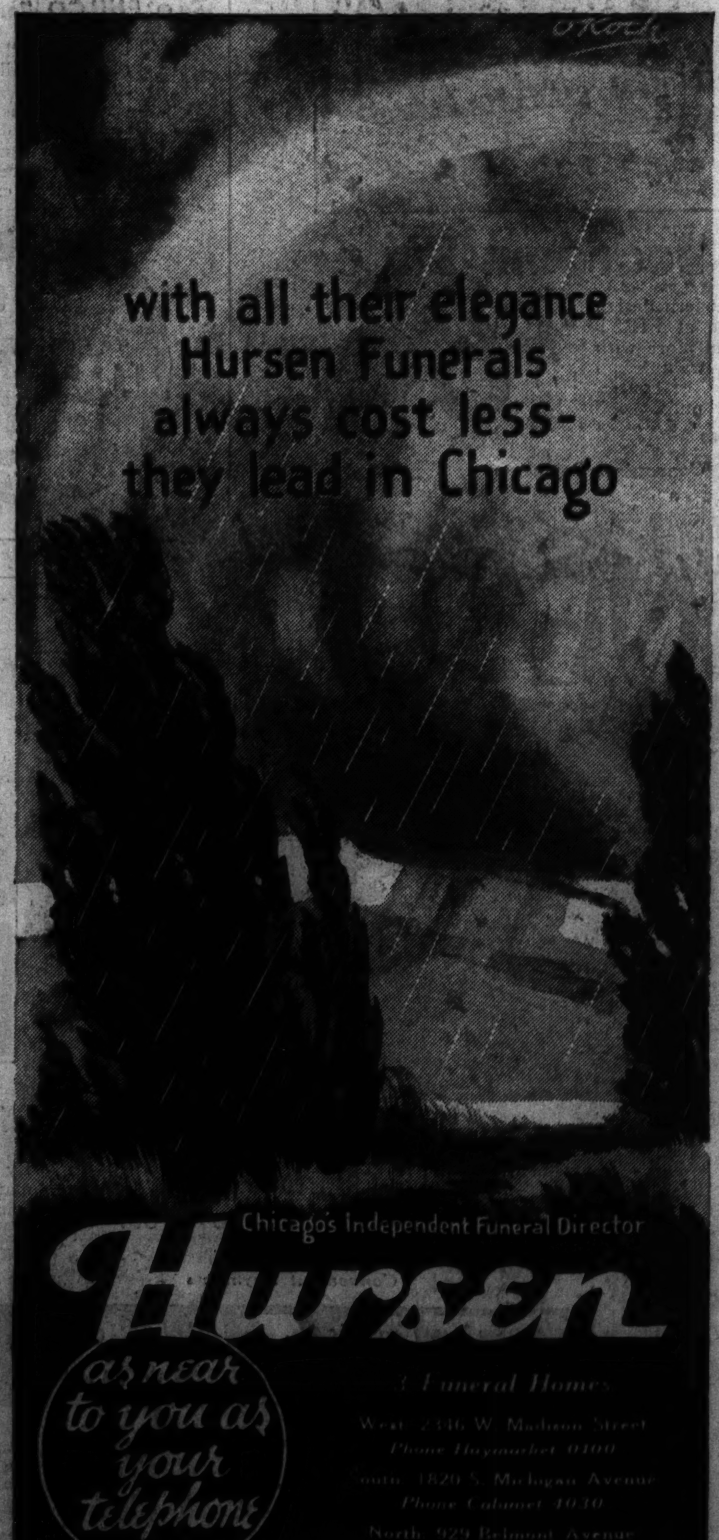

FREEMAN P. MORRIS, DEMOCRATIC LEADER, LAWYER, DIES AT 82

Watseka, Ill., Nov. 7.—[Special.]—Freeman P. Morris, 82, president of the Iroquois County Bar association and for many years a leader in Democratic politics, died at his home here today. He had been ill for two months.

Mr. Morris was born in Chicago and was educated there in the Normal school and the old Chicago university. He entered the practice of law and became one of the most prominent attorneys in eastern Illinois.

From 1884 to 1896 he represented the 16th Illinois district in the state legislature, where he was a leader of the Democratic minority. He was a delegate to the national convention that nominated William J. Bryan for the presidency in 1896 and accompanied "the silver tongued orator" on his tour of Illinois.

EDITOR FOSTER OF AMERICAN EDUCATOR DIES

Ellsworth D. Foster, 67 years old, well known educator and editor, died yesterday of a heart ailment in his apartment at 201 East Delaware place. Mr. Foster was editor in chief of The American Educator, an encyclopedia.

Mr. Foster was born in Clayton, Mich. He was an instructor in history and economics at the Benton Harbor college and served as superintendent of schools at Coloma, Mich. In 1894 he became associated with Ginn & Co., publishers of school text books.

Since 1901 Mr. Foster had engaged in editorial work. He was associate editor of the New Practical Reference Library from 1907 to 1914. He had served as editor of the World Book, chief editor of The Volume Library and was a contributing editor to the Book of Rural Life.

Surviving him are his widow, Mrs. Mabel Foster and two brothers. Funeral services will be held at 2 p. m. Tuesday from the chapel at 5203 Lake Park avenue.

CHAS. FURTHMAN, SCENARIST, DIES; BORN IN CHICAGO

Hollywood, Cal., Nov. 7.—(AP)—Charles Furthman, 56, screen writer, died today of pneumonia.

Furthman, formerly scenario editor at Paramount studio, wrote several original scenarios and adaptations, including "The Goose Woman," "Blind Goddess," "The Way of All Flesh," "Underworld," "The Sins of the Fathers," "Broadway," "Hell's Highway," and "Hard Rock Harrigan."

Born in Chicago, he studied at Lake View High school there and at Cornell and Notre Dame universities. Surviving are two brothers, Jules of Hollywood and William of Chicago, and a sister, Mrs. Mara Cole of Long Beach.

Jarecki Lauds Election as Cleanest in History

Last Tuesday's election was the cleanest in the history of Cook county, County Judge Edmund K. Jarecki said yesterday after he had received reports from organizations which put about 75,000 volunteer watchers at the polls. Judge Jarecki said the clean election was due chiefly to the great interest taken by voters and civic organizations and also to the recent vote fraud convictions obtained in the County court.

HITS LEVELING OF INSTRUCTION IN HIGH SCHOOL

Urbana, Ill., Nov. 7.—[Special.]—At the closing session of the thirty-second annual high school conference at the University of Illinois today William Betz, specialist in mathematics for the public schools of Rochester, N. Y., declared equality of opportunity to the ever-increasing number of pupils in high schools should not mean a leveling down to drab uniformity and mediocrity.

Secondary school enrollment increased 4,000 per cent from 1880 to 1930, and increased nearly 13 times since then, and today 7,000,000, nearly half the young people of the country are continuing their education through the high schools, he said.

Mr. Betz suggested future development based upon the ability of the pupil, probably with a special "reconditioning period in the fundamentals" for the badly retarded pupils, and at the same time special honor groups and more advanced courses for the accelerated pupils.

Among course innovations of 216 high schools in Illinois during the last year are agriculture for girls and home economics for boys, manual arts for girls, and manners for all. Impetus to cultural as well as technical aspects of education is shown in the fact that six schools added courses in art and 12 added courses in music.

E. J. Hamblen of Chicago Is Dead in South Africa

Mrs. I. Nanna Hamblen, 305 North Harvey avenue, Oak Park, received a cablegram yesterday from Port Elizabeth, South Africa, telling of the death of her son, Eaton James Hamblen. The communication gave no details of his death. Hamblen left here six years ago to become sales promotion manager for the General Motors company at Port Elizabeth. In 1934 he married Miss Noelle Shelford of London, England, niece of T. O. M. Sopwith, British sportsman and yachting enthusiast, who also survives him.

Woman Dies in Opera Box as Lawrence Tibbett Sings

San Francisco, Cal., Nov. 7.—(AP)—While Lawrence Tibbett as the hunchback jester in the tragical opera "Rigoletto" sang his notes of irony, death struck in a box where his wife was sitting. Miss Marian Zeile, social leader and art patron, collapsed and died last night from what physicians said was a heart ailment. Her body was removed and the performance continued, with the singers and most of the audience unaware of the tragedy.

ASK ARMY RITES FOR PURPORTED KIN OF KITCHENER

The body of Alfred H. Floyd, 58 years old, British world war veteran, who died in the County hospital on Oct. 30, was being held in the county morgue yesterday for the Veterans' bureau. Efforts are being made to give him a military funeral and save him from potters' field. Floyd became ill several weeks ago in a Kansas WPA camp, and was brought here.

According to a friend, Miss Elsye Kahnie, a court reporter living at the Northmere hotel, 4943 Kenmore avenue, Floyd's real name was Kitchener and he had often told her that he was a nephew of Lord Kitchener of Khartoum.

The British consul's office here said their records of the Kitchener family do not list Floyd. He was known as a horseman in Chicago and taught riding to north shore clients.

Dr. W. H. Wiley, Founder of Blythewood, Dies at 57

Greenwich, Conn., Nov. 7.—(AP)—Dr. William Herbert Wiley, 57, founder of Blythewood sanitarium which specializes in occupational therapy in psychiatric cases, died today of heart disease at his home. In 1906 he and his wife founded the institution. His widow, the former Anna Catherine Checkley, and two children survive him.

MONUMENTS AND MAUSOLEUMS.

Mausoleums—Monuments
The Country's Foremost Designer and Builder of Mausoleums and Monuments NOW OFFERS a real money saving sale on all Monuments in stock at three convenient offices. BUY BLAKE MEMORIALS—for correct proportion, beauty of workmanship, and everlasting satisfaction.
The Old and Reliable.
CHAS. G. BLAKE CO.
1000 E. 67TH-ST.—11440 FAIRFIELD-AV. FAIRFAX 9876 and DES PLAINES, ILL. Write or phone for free booklet.

— — POWER GRANITE CO. INC. — — TRIBUNE TOWER. DELAWARE 3152.

CEMETERIES.

OAKRIDGE—LARGE 8 GRAVE LOT, $125; will divide. 6 grave Elmwood, $125. 4 grave, Waldheim $160. Lawndale 1460.

— — ROSEHILL CEMETERY LOTS. — — Old section, large and prominent. T. H. WILLIS, 10 S. LA SALLE-ST.

ROSEHILL—NEAR CHAPEL, 12 LOT grave. Will sacrifice to close estate. Superior 1860.

MEMORIAL PK., EVANSTON CLOS'G OUT ½ pr.: 4 gr. lots, $125; 8 gr., $225. Lon. 6318

6 GRAVE LOT OAKWOODS CEMETERY—Sale by owner. Sacrifice. Beverly 2816.

BEAUTIFUL ACACIA PARK—CITY TRANS. 4 grave lots as low as $90. Lack. 9640.

FUNERAL DIRECTORS.

5203 LAKE PARK-AVENUE in the death notice means CHAS. F. BILGER & SONS, FUNERAL CHAPEL. HYDE PARK 0014.

O'HANLEY INC FUNERAL DIRECTION perfection 7705 Cottage Grove Rad. 7705

20 TO 1

Chicago's Preference for LAIN service ... with Air-conditioned Chapel and Imperial Quartet

PIONEERS in protecting the public against high funeral costs, LAIN & SON have always set the standard of service.

Today LAIN holds more services in a month than the average undertaker has in TWO years.

Chicago's preference for LAIN SERVICE is actually 20 to 1—twenty times the average.

No other Chapel in Chicago holds as many services as LAIN'S.

Because of this leadership, LAIN includes many exclusive features with all services, even those as low as $110.

To secure this finer type of service, call LAIN—no matter where you live in Chicago or suburbs.

COMPLETE FUNERALS AS LOW AS $110 including IMPERIAL QUARTET, ORGANIST AND ORGAN

PHONE: WENTWORTH 0025 Lain & SON 63 RD. AND HARVARD

UNDERTAKERS

BURIAL GARMENTS.

SPECIFY ESTELLE BURIAL GARMENTS to your funeral director or visit our showroom at 2600 N. Western. Humboldt 7948.

FLORISTS.

FUNERAL DESIGNS—MODERATE PRICES. Kadin Florist. 17 E. Adams. WEBster 2704.

DEATH NOTICES

In Memoriam.

ANDERBERG—Betty Lou Anderberg. In loving memory of our darling daughter and sister.
Dear Lord, you've taken Betty Lou,
The one we loved the best;
And in the arms of Jesus
Her righteous soul doth rest.
Three years ago today, dear Savior,
You claimed her as your own.
We pray that some day we shall meet
In God's eternal home.
LOVING MOTHER, DAD, BROTHER.

COARI—Paul A. Coari, Nov. 8, 1935. In memory of my beloved brother. Gone but not forgotten by his sister. MADALEN.

FISCHER—Joseph P. Fischer, 1934. Your memory will forever linger in our hearts. LOVING WIFE AND CHILDREN.

MOLSTAD—Anna Molstad. In memory of my dear mother, who passed away one year ago today. ESTELLE G. SILER.

POLEY—Lillian Mang Poley. In loving memory of my dear wife, who went to rest Nov. 8, 1934.
Upright, loyal and true in heart and mind,
A fond and beautiful memory she left behind. DEVOTED HUSBAND.

SOLOMON—Ethel Solomon. In memory of our beloved wife and mother, who passed away five years ago today.
HUSBAND, DAUGHTER AND SONS.

SOLOMON—Ethel Solomon. In memory of our beloved daughter and sister who passed away five years ago today.
FATHER, MOTHER, SISTERS, BROTHER.

SPRUNG—Albert J. Sprung. A tribute of love to our dearly beloved husband, father and grandfather, who passed away so suddenly one year ago Nov. 8, 1935.
Sad and sudden was the call
Of one so dearly loved by all.
It was a bitter grief, a shock severe,
To part with one we loved so dear.
God took him home, 'twas His will,
But in our hearts we know he is with us still.
LOVING WIFE, DAUGHTER AND GRANDSON.

ABRAMS—Jacob Abrams, beloved husband of Rachel, fond father of Lillian Davis, Michael A., Solomon, Charles, and the late Morton. Funeral Monday, at 10 a. m., at chapel, 704 S. Crawford avenue. Interment Jewish Waldheim.

BECKER—Margaret Becker, nee Kneller, Nov. 7; fond wife of Charles J. Becker, mother of Ethel Blauvelt, sister of Mrs. Ida Medin. Funeral at residence, 3329 Clinton avenue, Berwyn, Ill., Tuesday, Nov. 10, at 2:30 p. m. Interment at Waldheim.

CARHART—Ida Kate Carhart, wife of the late Perry E. Carhart, mother of William H. C. Carhart. Funeral services Monday, Nov. 9, at 2 p. m., at the residence of her son, 2305 W. 111th place. At chapel, 1971 W. 111th street, till 9 a. m. Monday. Interment at Beverly cemetery.

CASHEL—Hugh Cashel of 3143 Normal avenue, beloved husband of the late Edith Bush Cashel, fond father of Joseph and William Cashel. Funeral Tuesday, 9 a. m., from chapel, 712 W. 31st street, to St. David church. Interment Calvary. Information, Victory 1158.

CLARK—Mary Clark [nee McGrail], formerly of 537 W. 46th place; beloved wife of the late Luke, fond mother of Mrs. Peter Kurz, Walter, Michael, Patrick, and the late Mrs. Mary Kipley. Funeral Monday at 9 a. m. from residence of daughter, 13716 S. Indiana-av., to St. Mary church of Riverdale. Interment Mount Olivet.

CLIFFORD—Josephine Clifford, beloved daughter of Nora Horan Clifford and the late Patrick, fond sister of Marie and Patrice, loving niece of Sarah Horan. Funeral Monday, Nov. 9, at 9:30 a. m., from her late residence, 5546 Jackson boulevard, to Resurrection church. Interment Mount Carmel.

CULLOM—Lucile Cullom, Nov. 6, 1936, beloved wife of Walter C., daughter of the late Benjamin and Kate Wagner. Services at home, 4742 Magnolia avenue, Monday at 10 a. m. Interment St. Joseph's.

DOYLE—John M. Doyle, dearly beloved son of Michael and the late Catherine, nee Connors, brother of the late Mary. Funeral Monday, 9 a. m., from funeral home, 820 E. 75th street, to St. Laurence church. Interment Holy Sepulchre. Please omit flowers.

DUHL—Frank Duhl of 1540 E. 65th place, beloved husband of Yetta, fond father of David, Myron and Alta, dear brother of Mrs. Schifri Scharfstein. Funeral services Monday, Nov. 9, at 11:30 a. m., at chapel, 936 E. 47th street, to Jewish Waldheim.

FITZGERALD—John P. Fitzgerald of 822 Rush street, beloved husband of Sarah, nee Ewing, beloved father of Veronica [Verne] Fitzgerald, brother of Thomas, Joseph, and Mrs. Mary Finnell. Funeral from chapel, 1158 N. Clark street, Monday, Nov. 9, at 9:30 a. m. to Holy Name cathedral. Interment All Saints'.

FOSTER—Ellsworth D. Foster, Nov. 7, 1936, of 201 E. Delaware place, editor of the American Educator; beloved husband of Mabel E. Foster, brother of Fred B. and Clair B., uncle of Paul H. Harder. Services Tuesday at 2 p. m. at chapel, 5203 Lake Park avenue, under auspices of Woodlawn Park lodge, No. 841, A. F. & A. M., of which he was a former secretary.

FROMKESS—Gilbert Fromkess, Nov. 5; beloved husband of Evelyn [nee Acheatel], devoted father of Robert Hugo, loving son of Emma, dear brother of Saul, Leon, and Jesse. Funeral Monday, 11 a. m., at memorial chapel, 5206 Broadway. Interment Jewish Waldheim.

GARTNER—Vera Gartner, nee Bahcall; beloved mother of Kenneth and Donald, darling daughter of Samuel and Sonia, fond sister of Louis and Malcolm and the late Rose Bloch. Services at chapel, 3125 Roosevelt road, Monday, 3 p. m. Burial Free Sons cemetery. Information Lawndale 4920.

GAZZOLO—Louis Gazzolo, beloved son of the late Maria and Giovanni Batista, brother of the late David. Funeral Monday, 9 a. m., from chapel, 3500 W. Harrison street, to St. Malachy church, Oakley boulevard at Washington. Burial Mount Carmel. Nevada 0645.

HALPIN—Edward S. Halpin, late of 3855 West End avenue; beloved husband of Martha [nee Hartnett], fond brother of William, Mrs. Minnie Lambert, Mrs. Agnes Kaufman, Jean, Lucy, Sylvia, and the late Mrs. Catherine Jones. Funeral from chapel, 4138 Madison street, Tuesday, at 9:45 a. m., to St. Mel church. Interment St. Mary cemetery, West Chicago. Member of Lodge 404, B. of L. E. Please omit flowers.

HAMBLEN—Eaton James Hamblen, suddenly, Port Elizabeth, South Africa; beloved husband of Noelle, nee Shelford, fond son of Mrs. Samuel G. Hamblen, Oak Park, brother of Lillian, Samuel, and Ruth Truman.

HANNAN—Tessie M. Hannan, formerly of 4310 W. Adams, beloved daughter of the late Patrick and Margaret Hannan, fond sister of Mrs. Agnes Keenan, Mae, John J., and Edward W. Hannan. Funeral Monday, 9:30 a. m., from chapel, 4245 W. Madison-st., to St. Mel church. Interment All-Saints'.

HANNEMANN—William Hannemann, Nov. 6, 1936, late of 5523 S. Hamilton avenue; beloved husband of the late Julia, nee Becker, fond father of Edmund and Gertrude, grandfather of three grandchildren. Funeral Monday, Nov. 9, at 1:30 p. m., from funeral home, 1849 W. 51st street, to Evangelical Lutheran St. Martini church. Interment Bethania. For information call Prospect 4246.

HOPKINS—Bridget Hopkins, late of 1237 Washburn avenue, beloved wife of the late Michael, fond mother of John, James, and Mrs. Delia McCooey. Funeral Monday, 9:30 a. m., from chapel, 2346 W. Madison street, to Holy Family church. Interment Calvery. Member of Isabella court, No. 8, W. C. O. F.

HOUGH—Eugene W. Hough, Nov. 7, 1936, of 5498 Hyde Park boulevard, beloved husband of Helen R. Hough, father of Mrs. Russell Colley and Howard K. Hough of Providence, R. I. At chapel, 63d and Harvard, until 4 p. m. Monday, Nov. 9. Services and interment Providence, R. I.

HUNT—Edward M. Hunt, beloved husband of Mae Dombrowski Hunt, fond father of William and Deloris, son of Mrs. Margaret Hunt, and the late Thomas Hunt, brother of Lawrence, James, Thomas Jr., Michael, and Mrs. Margaret Arendt. Funeral from his late residence, 8141 Honore street, Tuesday, Nov. 10, at 9 a. m., to Little Flower church. Interment Holy Sepulchre cemetery. For information call Yards 4765.

JOHNSON—Emma Johnson, beloved mother of Theodore, Ella, Ruth, Elmer, Henry, Lloyd and Wallace. Services Monday, Nov. 9, at 2 p. m. at chapel, 7350 Cottage Grove avenue. Funeral Tuesday at Ogema, Wis.

KAMMERER—Marie Kammerer, nee Krohn, Nov. 7, of 3554 S. Damen avenue; beloved wife of Christian, dear mother of Mrs. Lillian Roebert, Mrs. Margaret Wians, Mrs. Dorothy Schroeder, Christian Jr. and Bernard Kammerer, mother-in-law of Mrs. Anna Kammerer, Harry Roebert, Arthur Wians and Theodore Schroeder, grandmother of seven grandchildren, sister of William and Edward Krohn. Resting in funeral home, 1939 W. 35th-st., where services will be held Tuesday, Nov. 10, 2 p. m. Interment Bethania. Lafayette 0056.

KEENAN—See Hannan notice.

KNIGHT—Julia Knight [nee Kane], wife of Frank Knight, fond mother of Marie, Mrs. Gertrude Perroni, Joseph, and the late Frank, sister of John Kane. Funeral Tuesday, 9 a. m., from chapel, 2346 W. Madison street, to Most Precious Blood church. Interment Mount Carmel.

DEATH NOTICES

KNUTSON—Augusta A. Knutson, late of 5448 N. Spaulding avenue; beloved wife of Otto, fond mother of Roland, Sigurd, Maynard, Alvin, Alice, and the late Arthur and Grace. Funeral services Tuesday, Nov. 10, at 2 p. m., at Albany Park Lutheran church, 5900 N. Spaulding avenue, where remains will lie in state from noon to 2 o'clock. Resting at chapel, 4821 N. Damen avenue. Interment Memorial Park.

KOBLENTZ—Willa Hirsch Koblentz, suddenly, at Chattanooga; beloved wife of A. J., daughter of Henry and Carrie Hirsch, sister of Robert I. Burial in Chicago. Funeral notice later.

KRACKE—Eleanore Kracke, nee Gunderson, Nov. 6 at her late residence, 424 N. Waller avenue; wife of the late Walter Kracke, sister of Mrs. Seenie Voss, Harry and Ingwall Gunderson. Funeral services Tuesday, 3 p. m., at funeral home, 2410 W. North avenue. Interment Montrose.

KRATZMAN—Sister Mary Stella of the Sisters of the Good Shepherd. Funeral Monday, Nov. 9, at 9:15 a. m., at convent, 4910 Prairie avenue. Interment Calvary.

LEVISON—Abraham Levison, 6108 Vernon avenue; beloved father of Lester H., brother of Florence Frankel of Moline, Ill., Lillian Frankel of Los Angeles, Cal., and the late Anna Levison. Funeral Monday, 2 p. m., at chapel, 3125 W. Roosevelt road.

LOGE—John C. Loge, Nov. 7; beloved son of the late Jacob, and Mary Loge, brother of William A., and the late Mrs. Bertha Summers. Funeral services at chapel, 7705 Cottage Grove avenue, Tuesday, 2 p. m. Burial Oak Woods.

MANDALA—Laura Mandala, beloved wife of Giuseppe, mother of James, Charles, and Jennie. Funeral services from residence, 4848 N. Kostner avenue, to St. Edward church, Tuesday, Nov. 10, 9:30 a. m. Interment St. Joseph cemetery.

MARCHI—Eugene Marchi, at Lucca, Italy, late of 7320 S. May street; husband of the late Emma, nee Lucchesi, dear father of Mrs. James Buist, Gene and Harry. Funeral Monday, Nov. 9, at 9:45 a. m., from funeral home, 7013 S. Racine avenue, to Sacred Heart church. Interment Mount Carmel.

McCOOEY—See Bridget Hopkins notice.

MILLER—Judge Harry B. Miller, Nov. 5, 1936, of 320 N. Mason avenue, beloved husband of Mrs. Emily Foulk Miller, fond father of Harry B. Jr. and Howard A. Miller. At home 320 N. Mason avenue until Monday a. m. Funeral Monday, 1:30 p. m., under auspices Austin commandery, No. 84, K. T., at funeral home, 318-320 N. Central avenue. Interment Acacia mausoleum.

MITCHELL—Le Roy Mitchell, suddenly, loving husband of Vera, beloved grandson of Mrs. C. Willey, fond nephew of Mrs. J. B. Honig. At rest and services 2 p. m. Monday at chapel, 3742 Grand-blvd., Brookfield, Ill. Interment Waldheim cemetery.

MOORE—William F. Moore of 4814 N. Spaulding avenue; beloved husband of Estelle, fond father of William Jr. and Lorraine Moore. Services at funeral chapel, 4542 Ravenswood avenue, Monday, Nov. 9, at 2 p. m. Interment Rosehill. Milwaukee papers please copy.

MORRISON—Patrick H. Morrison, beloved husband of Margaret Griebel Morrison, father of Mrs. Florence Martin, and Mrs. Mabel Hill; foster father of Mrs. Margaret Kimball and George Griebel. Funeral Monday at 9 a. m. from residence, 6528 S. Sangamon street, to St. Brendan church. Interment Mount Olivet. Yards 0662.

NELSON—Christine Nelson, beloved mother of Calvin and Paul. Funeral services at funeral home, 6959 N. Clark street, Monday, 2 p. m. Interment Arlington.

NORTON—James Scott Norton, beloved husband of Mary G. Norton [nee Barry], father of Harry S. Norton. Funeral Monday at 9 a. m. from late residence, 5433 S. Aberdeen street, to Visitation church. Interment Holy Sepulchre. Yards 0662.

OLSON—John C. Olson, beloved husband of Bertha, fond brother of Ole C., Julius E., Theodore, and late Sam, Hans, Henry, Mrs. Augusta Eck, Mrs. Lena Eck, and George. Funeral at chapel, 3337-39 W. North avenue, Tuesday, Nov. 10, at 2 p. m. Interment Mount Olive.

REINHOLD—Robert W. Reinhold, 189 Harbor street, Glencoe, suddenly, Nov. 7; beloved husband of Katherine, nee Spinosa. Funeral notice later.

ROBSON—Geraldine Robson, beloved daughter of Arthur and Mable, fond sister of Jack. Funeral Monday, Nov. 9, at 1:30 p. m., at chapel, 238 S. Cicero avenue. Interment Montrose cemetery.

ROLANDO—Richard James Rolando, aged 5, son of Mrs. Margaret and the late Thomas L. Rolando, Friday, at 5:10 p. m. Funeral Monday, Nov. 9, at 9 a. m., at residence, 1421 W. 71st street, to Mount Olivet.

ROSS—Carlos R. Ross of 1121 N. Mozart street, age 88 years 5 months, fond husband of the late Mathilda, nee Hofgaard, fond father of Magdalene, Aagot, Einar, and Mrs. A. B. Herrick, and the late Leif. Funeral services Monday, Nov. 9, at 2:30 p. m., at chapel, 3337 W. North avenue. Interment Graceland.

ROTHSCHILD—Justin Rothschild, beloved husband of Mabel L., dear father of Robert L., dear brother of Felix, Mrs. Betty Mack, Mrs. Mary Lowe, and Mrs. Elsie Loewenthal. Funeral services Monday, Nov. 9, at 10 a. m., at chapel, 936 E. 47th street. New York City papers please copy.

SANTY—Carl Santy, Nov. 7, at his residence, Villa Park, Ill.; beloved husband of Jenny Santy, fond father of Mrs. Karin Buswell, Lillian, Clara, and the late Byron; grandfather of Phyllis. Funeral Monday, 3 p. m., at chapel, 3175 N. Clark street. Interment Rosehill.

SCHAEFER—George W. Schaefer, 4345 N. Harding avenue, beloved husband of Marie, nee Basner, brother of John, Anna Peters, and the late Henry and Mrs. Elizabeth Seckler. Funeral from funeral home, 3918 Irving Park boulevard, Tuesday, Nov. 10, at 10 a. m., to Irving Park Lutheran church, Belle Plaine and Harding avenues. Interment Ridgewood cemetery.

SCOTT—Charles W. Scott, beloved husband of Mary, nee Schmaltz, fond father of Robert and Charles W. Jr., brother of Walter, George, and D. Robert Scott. Funeral Tuesday, Nov. 10, 9:30 a. m., from residence, 1184 S. Elmwood avenue, Oak Park, Ill., to St. Mary of Celle church. Burial St. Barnabas'.

SEWALL—Nathalie D. Sewall, Nov. 7, at her residence, 10452 S. Campbell avenue; beloved wife of Theodore G. Sewall. Funeral services at chapel, 4227 Cottage Grove avenue, Tuesday, 2:30 p. m.

SMITH—Rose Roxane Truesdell Smith, 53 years, of 267 Conkey street, Hammond, Ind.; wife of John Pulliam Smith. Funeral Monday, 3 p. m., from Neidow chapel, 117 Rimbach street, Hammond, Ind., to Elmwood cemetery.

STAFFORD—John M. Stafford, late of 7355 N. Damen avenue; beloved husband of Edith, fond father of Bob, Jack, and Juanita. Funeral Monday, Nov. 9, at 9 a. m., from funeral home, 1353 Devon avenue, to St. Jerome church. Interment All-Saints'.

STEWART — Frankie M. Stewart, 8128 Princeton avenue; wife of James S., beloved mother of Mrs. Eva Matthews of Cleveland, Ohio; Mrs. Lucia Chaves of Chicago, and H. Newton Stewart, D. C. of New York City. At parlors, 7509 Stony Island avenue. Services Monday, Nov. 9, at 2 p. m. Interment private.

STOLL—Ottomar Stoll, beloved husband of Francisea, nee Felder, father of Henry C. and Frances. Funeral Monday, Nov. 9, at 2 p. m., at funeral home, 4339 N. Western avenue. Interment Irving Park Boulevard cemetery.

THOMPSON—James Edward Thompson of 2434 N. Keeler avenue, Nov. 5, 1936; dearly beloved son of Elmer and Martha, fond brother of Carol. Services Monday, 2 p. m., at funeral chapel, 4338-40 Fullerton avenue. Interment Mount Olive.

TOMASO—Joseph Tomaso, beloved husband of Angela, fond father of Anthony, Salvatore, Marie, Alfred, Alice, Louise, Joseph Jr., Angela, and Lorraine, brother of Anthony and Rocco Tomaso. Funeral Tuesday, 9 a. m., from his late residence, 613 N. May street, to Sancta Maria Addolorato church. Interment Mount Carmel.

ULBRICH—Frank A. Ulbrich, beloved husband of Harriett, nee Balken. At rest at chapel, 7319 Madison street, Forest Park. Funeral notice later.

WATERS—Marie Waters, nee Frostholm, residence 7658 Marquette avenue; wife of Frank, mother of Betty and Robert. Remains at funeral parlors, 8944 Commercial avenue, where services will be held at 8 p. m. Sunday. Interment Syracuse, N. Y. Syracuse papers please copy. South Chicago 0242.

WESTERLUND—Knut L. Westerlund, Nov. 5, 1936, late of 5305 N. Clark street; beloved husband of Hilda F. Westerlund, one brother and one sister residing in Stockholm, Sweden. Funeral services Monday, 2:30 p. m., at chapel, 5149 N. Ashland boulevard at Foster, under the auspices of King Oscar lodge, No. 855, A. F. & A. M., to Acacia Park. Also member of Bakery and Confectionery Workers' union, local No. 62. Longbeach 5147.

WISHEU—John B. Wisheu, Nov. 7, 1936; beloved husband of Elizabeth, fond father of Mrs. Rose Davis, Mrs. Lucy Larson and Joseph. Funeral Monday, 1:30 p. m., at chapel, 4325 Armitage avenue. Interment Mount Auburn.

WOOD—Amelia Ann Wood, Nov. 6, at the home of her niece, Mrs. R. L. Harrison, St. Charles, Ill.; sister of Abbie, William, and Mrs. Lucy Gabriel. Remains at Frederick's funeral home, St. Charles. Services at the grave, Rosehill cemetery, Chicago, Monday, 2:30 p. m.

DEDICATION ANNOUNCEMENTS.

BISHOP—Louis Bishop. A monument will be dedicated to his memory Sunday, Nov. 8, at 2:30 p. m., at Anshe-Kanesses-Israel cemetery, No. 3, Waldheim.

AUDIENCES ENJOY TRAVIATA AND MME. BUTTERFLY

Italian Prevails in First Week of Season.

"LA TRAVIATA."

[Opera by Giuseppe Verdi. Presented by the Chicago City Opera company in the Civic Opera house, Saturday afternoon, Nov. 7, 1936.]

THE CAST:

Violetta Valery............Edith Mason
Flora Bervoix..............Lola Fletcher
Alfredo Germont........Armand Tokatyan
Giorgio Germont....John Charles Thomas
Gaston................Giuseppe Cavadore
Baron Douphal.........Wilfred Engleman
Marquis D'Obignay.........Teodor Lovich
Doctor Grenvil...............Mark Love
Annina....................Myra Manning
Harriet Lundgren, Bentley Stone and ballet.
Conductor, Roberto Moranzoni.

"MADAME BUTTERFLY."

[Opera by Giacomo Puccini. Presented by the Chicago City Opera company in the Civic Opera house, Saturday evening, Nov. 7, 1936.]

THE CAST:

Cho Cho San..................Hilda Burke
Suzuki.......................Maria Matyas
Lieut. Pinkerton...........Mario Chamlee
Kate Pinkerton..............Myra Manning
Sharpless................Giacomo Rimini
Prince Yamadori........Wilfred Engleman
The Bonze......................Nino Ruisi
Goro....................Giuseppe Cavadore
The Imperial Commissioner.Ben Landsman
Conductor, Roberto Moranzoni.

BY EDWARD BARRY.

So far this season the Chicago City Opera company has used the Italian language almost exclusively. Its first week's activities closed yesterday with two performances in that tongue, "La Traviata" in the afternoon, "Madame Butterfly" at night.

The matinée brought Edith Mason and Armand Tokatyan to the stage of the Civic Opera house for their first appearances of the current season. Sharing the limelight was John Charles Thomas in the part of the elder Germont. Roberto Moranzoni conducted.

Settings Thrill Audience.

A fairly large audience was in excellent spirits, bestowing cordial applause on principals and conductor, and oh-ing and ah-ing excitedly as each curtain rose on some fresh treasure from the company's collection of scenery. The settings of "La Traviata," by the way, would almost make a show in themselves. The park avenue movie interiors at which you are accustomed to gasp seem like squalid bottom-land shanties compared to the apartments of Violetta and Flora.

Edith Mason, fresh and vital, lived the story of Violetta convincingly, taking the curse of absurdity off music and action both. The opera was no concert in costume yesterday, no mere succession of arias and concerted pieces arranged to fit a flimsy plot. The Mason sincerity, and the spirit of the good trooper which animates her, made the whole incredible business credible enough at the time.

Thomas' Important Part.

John Charles Thomas, of course, had an important part in the task of keeping the second scene within the realm of art. Verdi does not help his singers to hold the audience's attention on the emotional aspects of the story during that dangerous sequence wherein Papa Germont asks Violetta to give up the son and avoid ruining his [the son's] and the son's sister's prospects. But the scene is not funny in the least when a man as good as Thomas sings it. He takes the music in his stride, not losing an ounce of dignity even when that ridiculous tune with the sixteenth note figure comes along.

Armand Tokatyan's voice and personality get across the footlights nicely. Find fault, if you must, with his occasional vocal exaggerations, but admit that things like this vitalize an old opera like "La Traviata" and give it an added reason for being.

Tokatyan a Favorite Here.

He likes to dwell overlong on some neatly turned phrase, likes to lose himself for a moment in a pool of sound. More power to him! This is the way pre-Puccini Italian opera should be sung.

Tokatyan is a prime favorite here. That flexible, easy, beautifully textured voice is reason enough. His attractive personality is an extra dividend.

The performance might have moved along a little faster. No one would object to going through that garden scene at a good clip. Mr. Moranzoni is careful to preserve the lyrical qualities of this and other similar sequences, but the tone of the orchestra lacked the sensuous beauty and richness which can become so significant emotionally, significant enough to justify the somewhat deliberate progress.

For some strange reason the orchestra sounded infinitely better in the evening. Moranzoni worked meticulously over the dulcet commentary which underlies so much of that enchanting first act of "Madame Butterfly." The mere fact that Puccini had a better grasp of instrumentation than Verdi does not explain all of the difference.

Hilda Burke, whose Butterfly is well known in Chicago, repeated her past successes. Her voice was in splendid shape last night, rising ecstatically over the orchestra in those long flights of song before the fall of the first curtain.

It is impossible to resist the temptation to refer again to Ernest Newman's profound observation on this scene. He called attention to the fact that Puccini could not adhere to his earlier conception of Madame Butterfly [a mincing little Japanese girl of 15] and yet write into her part the deep passionate love music surging in his Latin soul. So he turned her into a European woman—an Italian woman—for the sake of that glorious quarter hour that follows the rout of the relatives.

Mario Chamlee as Pinkerton.

Polished Mario Chamlee sang Pinkerton, yielding often to an understandable desire to let his ringing voice make the most of a tempting climax or some particularly eloquent reach of melody. He makes a credible Pinkerton, with a certain rough tenderness, and the aloofness that befits an adult in his dealings with a child. These qualities, too, are sacrificed to that last duo of the first act.

Maria Matyas repeated her successful Suzuki. The Sharpless was new—Giacomo Rimini, who is back with the company now after some years' absence. He was a good natured, encouraging Sharpless; not the brooding kind.

New Two Wheeled Auto in England

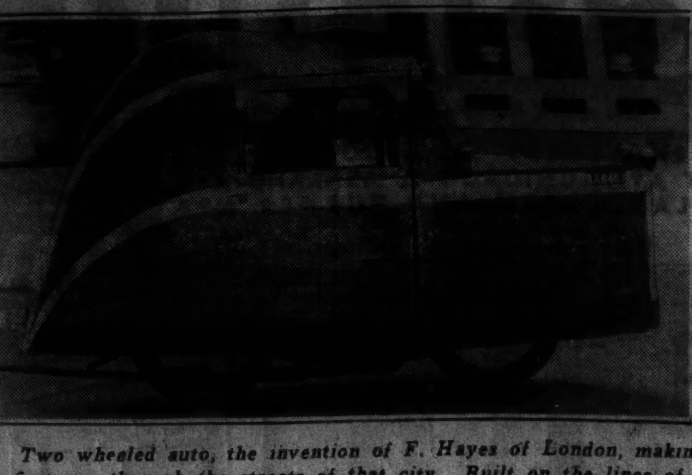

Two wheeled auto, the invention of F. Hayes of London, making its first run through the streets of that city. Built on the lines of a sedan, the body offers the protection of a closed car combined with the economy of a motorcycle, according to the inventor.

[Acme Photo.]

OFFICIAL WEATHER FORECAST

Official weather forecasts for today and tomorrow and yesterday's table of records follow:

INDIANA: Mostly cloudy and somewhat colder Sunday; Monday generally fair, rising temperature north portion.

LOWER MICHIGAN: Fair extreme north, cloudy central and south, slightly warmer north portion Sunday; Monday generally fair, rising temperature.

UPPER MICHIGAN: Generally fair Sunday and Monday; rising temperature.

WISCONSIN: Generally fair north, possibly light snow south, slowly rising temperature Sunday, except extremesoutheast; Monday fair, rising temperature.

MISSOURI: Mostly cloudy and unsettled, somewhat colder east and south Sunday; Monday fair, rising temperature west and north.

IOWA: Cloudy becoming fair, preceded by snow in extreme east, rising temperature west and north central portions Sunday; Monday fair, rising temperature.

MINNESOTA: Fair Sunday and Monday; rising temperature.

NORTH DAKOTA: Fair Sunday and Monday; rising temperature.

SOUTH DAKOTA AND NEBRASKA: Fair Sunday and Monday; rising temperature.

KANSAS: Becoming fair, not so cold northwest and north central portions Sunday afternoon; Monday fair, rising temperature.

OHIO: Cloudy, followed by light rain and colder Sunday afternoon or night; Monday probably snow flurries and colder.

FORECAST FOR SHIPPERS.

Protect shipments during the next 36 to 48 hours from temperatures as follows: west and north, 10 to 32 degrees; east and south, 28 to 32 degrees.

Place of observation / State of weather / Nov. 7, 1936, 8 p. m. / Chicago daylight time.	Direction of wind	Temp. 8 p. m.	Highest today	Lowest last night	Precipitation 24 hours
East-Central states—					
Alpena, clear	N.W.	28	34	32	...
Cairo, cloudy	N.	56	60	40	...
Chicago, cloudy	N.E.	41	46	42	...
Cincinnati, clear	N.	46	54	32	...
Cleveland, clear	N.E.	48	50	40	...
Detroit, cloudy	N.E.	40	50	36	...
Escanaba, cloudy	N.W.	28	28	26	...
Evansville, clear	N.	54	60	38	...
Fort Wayne, clear	N.	42	50	36	...
Grand Rapids, cloudy	N.E.	36	42	34	...
Green Bay, cloudy	N.W.	30	30	30	...
Indianapolis, clear	N.E.	48	56	38	...
Madison, snow	N.	30	34	34	...
Marquette, cloudy	N.W.	24	26	24	.05
Memphis, cloudy	N.	58	62	42	...
Milwaukee, cloudy	N.E.	36	38	38	...
Nashville, cloudy	N.W.	58	60	48	...
Peoria, cloudy	N.E.	46	50	32	...
Sault Ste. Marie, cloudy	N.W.	24	28	20	...
Springfield, Ill., clear	N.	48	52	38	...
La Crosse, snow	N.W.	30	32	30	.08
West central states—					
Bismarck, clear	S.	10	18	2	...
Charles City, snow	N.	26	30	26	.06
Concordia, cloudy	N.	22	24	24	...
Davenport, cloudy	N.E.	38	42	36	...
Des Moines, snow	N.	28	30	28	...
Devils Lake, clear	S.W.	10	18	–8	...
Dodge City, cloudy	N.	26	28	24	...
Dubuque, snow	E.	34	36	34	...
Duluth, clear	W.	12	20	4	...
Huron, cloudy	W.	14	14	8	.01
Kansas City, cloudy	N.W.	32	34	34	...
Keokuk, cloudy	N.W.	40	42	36	...
Moorhead, clear	S.	10	14	–4	...
North Platte, clear	N.W.	22	26	14	...
Oklahoma City, cloudy	N.	38	46	32	...
Omaha, rain	N.W.	20	24	22	.01
Rapid City, clear	W.	10	18	8	...
Sioux City, snow	N.W.	18	20	18	.08
St. Louis, clear	N.W.	48	56	38	...
Minneapolis, cloudy	N.W.	18	22	16	...
Springfield, Mo., clear	N.W.	40	54	40	...
Wichita, cloudy	N.W.	30	38	34	...
Williston, clear	S.W.	14	18	–10	...
Eastern states—					
Albany, cloudy	S.	48	48	40	...
Atlanta, cloudy	E.	56	60	50	.02
Boston, cloudy	S.E.	44	46	38	...
Buffalo, cloudy	N.E.	44	48	42	...
New York, cloudy	N.	48	50	48	.01
Oswego, cloudy	S.W.	42	50	38	...
Parkersburg, clear	S.W.	50	62	38	...
Philadelphia, clear	N.E.	48	58	48	...
Pittsburgh, clear	N.W.	54	60	40	...
Raleigh, cloudy	N.E.	58	64	48	.01
Washington, cloudy	S.W.	54	56	48	...
Gulf states—					
Abilene, cloudy	N.	54	72	46	...
Amarillo, cloudy	N.	30	32	26	...
El Paso, cloudy	S.W.	74	80	48	...
Dallas, rain	N.	58	62	50	...
Galveston, clear	S.E.	68	72	M	M
Jacksonville, rain	N.E.	62	66	58	.16
Miami, clear	N.E.	80	82	76	...
Mobile, clear	N.	70	76	60	...
Montgomery, clear	N.E.	66	70	56	...
New Orleans, clear	E.	68	74	62	...
San Antonio, clear	E.	70	76	54	...
Shreveport, clear	N.E.	64	72	44	...
Tampa, cloudy	N.E.	74	84	70	...
Vicksburg, clear	N.	70	78	50	...
Brownsville, clear	E.	70	80	56	...
Mountain states—					
Boise, clear	W.	44	46	24	...
Cheyenne, clear	N.W.	18	30	18	.08
Denver, snow	S.W.	28	28	26	.06
Havre, clear	W.	18	22	–16	...
Helena, clear	N.W.	10	12	0	...
Lander, clear	S.W.	26	32	16	.06
Miles City, clear	S.W.	16	20	8	.01
Phoenix, clear		67	76	42	...
Pueblo, cloudy	E.	34	34	26	.06
Salt Lake City, clear	N.W.	38	44	30	...
Yellowstone Pk., clear	W.	18	30	4	.01
Santa Fe, clear	S.W.	46	52	34	...
Pacific states—					
Fresno, clear	N.W.	69	68	42	...
Los Angeles, cloudy	S.W.	66	72	50	...
Portland, Ore., clear	E.	52	56	38	...
San Diego, cloudy	N.W.	62	68	50	...
San Francisco, clear	E.	70	70	50	...
Seattle, Wash., clear	N.	48	52	40	...
Spokane, cloudy	N.	36	40	12	...
Walla Walla, clear	S.W.	40	46	28	...
Yuma, cloudy	N.	72	76	44	...
Canadian—					
Battleford, cloudy	S.W.	22	22	–6	...
Calgary, clear	S.	30	42	–2	...
Edmonton, cloudy	S.W.	34	34	0	...
Medicine Hat, cloudy	S.W.	22	24	–8	...
Minnedosa, clear	N.W.	12	18	–6	...
Montreal, clear	S.W.	38	44	32	...
Qu' Appelle, cloudy	W.	14	20	–12	...
The Pas, clear	W.	12	20	–2	...
Toronto, cloudy	N.	40	50	36	...
White River, cloudy	S.E.	6	20	–12	...
Winnipeg, clear	S.W.	12	16	–6	...

REBEL CRUELTY IN SPAIN DENIED BY WAR WRITER

But Insists Loyalists Mutilate Women.

BY ALEX SMALL.

[Chicago Tribune Press Service.]

SALAMANCA, Spain, Nov. 7.—Allegations that the Spanish civil war has been waged by nationalists [the rebels] with unnecessary cruelty, which have been made widely outside of Spain, are unsupported by facts known to this correspondent. The nationalists' [rebels] headquarters state here:

"We have shot only those who richly deserved it, those who would be shot in any war anywhere."

20,000 Identified Victims.

On the other hand the nationalists kept careful count of the men, women, children, and civilians murdered by the Reds [loyalists]. In Madrid alone the figure was 20,000 identified victims.

Many of these were killed with frightful cruelty—the method of executing women, performed by women, being unprintable—and evidence of mutilation of prisoners taken in battle was seen by this correspondent. Executions by the nationalists [rebels] were swift, merciful shooting.

The support of the people for the nationalist movement clearly is growing steadily with military success. The best evidence is the speed with which the people return to normal occupations and show pleasure in being relieved of the horrors of war and constant political agitation as soon as any locality is conquered by the nationalists [rebels].

It is impossible to estimate the number of young men in uniform—most representing second line nationalist [rebel] troops—but a half million is no exaggeration. All workers here at the general headquarters are unpaid volunteers as in the civilian administration in other places.

A large number of persons all over the country rallied to the call for voluntary contributions of gold and jewelry—including the substitution of steel wedding rings for gold, as in Italy a year ago—in order to reconstitute the national treasury which was depleted by the Reds' [loyalists] shipments of gold outside of Spain.

Buy War Material Abroad.

Purchases abroad of war material were admitted, but it is regarded as a justifiable balance to the support with men and supplies which the Reds [loyalists] have been receiving, chiefly from Russia. The most hopeful sign in Spain today is the diminution of bitterness as the nationalists' [rebels] success grows. Statesmanlike views are gaining which want Spain united after the nationalists' [rebels] victory and not divided into irreconcilable factions.

3 YEAR OLD IOWA GIRL SMILES BRAVELY AS BODY TURNS TO STONE

Davenport, Ia., Nov. 7.—(AP)—Three year old Joan Ila Belk, victim of the dread disease, osteosclerosis congenita, was slowly turning to stone today.

Afflicted with the strange malady since she was five months old, the daughter of Mr. and Mrs. Ila Belk of Massbach, Ill., was under treatment here at the home of her aunt, Mrs. Carl Johnson.

Although specialists have administered a number of blood transfusions, all efforts to prevent spread of the disease have failed.

Now almost totally blind Joan has lost the feeling in both of her tiny legs. Her breathing, physicians said, was noticeably laborious due to the spread of the disease to the upper part of her body.

Despite her handicap the little girl continues to smile, Mrs. Johnson said. She weighs 26 pounds.

FOX LAKE'S MAN NO. 1 WON'T QUIT FOR WIFE'S SAKE

The last hope of a reconciliation between Arthur J. Amundsen, village president of Fox Lake, and his wife, Rose, 54 years old, ended yesterday when Amundsen refused his wife's peace offer. Amundsen, who is 57 years old, announced he would contest his wife's divorce suit when it is called tomorrow in the Lake county Circuit court in Waukegan.

Mrs. Amundsen demanded that her husband resign his job as village president. She declared that as overseer of tavern licenses it would be impossible for him to remain "on the wagon." Amundsen agreed only to renounce drinking and take his wife on a vacation, but refused to give up his office.

The Amundsen domestic status became known in September when Mrs. Amundsen filed suit for divorce. Unaware of this action her husband continued living at home until her attorney explained that this might cause her to lose her divorce suit. Then she ousted him.

Cash for OLD GOLD
DIAMONDS
JEWELRY—WATCHES
GOLD TEETH--SILVER
PAWN TICKETS
THIS INSTITUTION IS OPERATED BY PUBLIC-SPIRITED CITIZENS TO HELP YOU OBTAIN CASH.
OVER 160,000 PEOPLE HAVE BROUGHT US THEIR OLD GOLD AND RECEIVED IN CASH MORE THAN $1,900,000
We Pay You the Best Prices
Member Chicago Assn. of Commerce
CHICAGO GOLD SMELTING CO.
37 South Wabash Ave.
Corner Monroe St., 3rd Floor
ESTABLISHED 1900

WHAT ARE YOUR EYES WORTH?

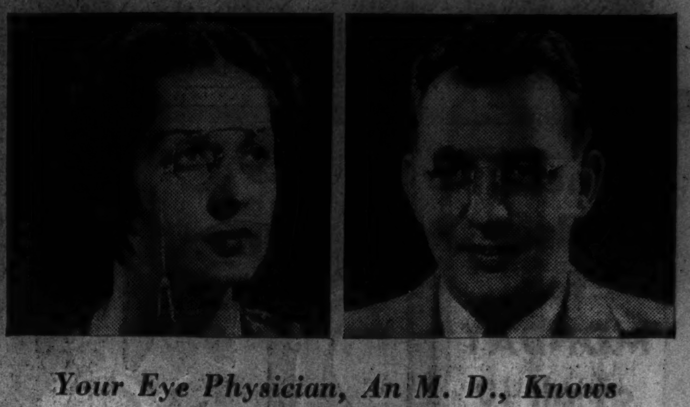

Your Eye Physician, An M. D., Knows Their TRUE VALUE

Thousands of men and women today through ignorance or carelessness risk the impairment, if not the loss, of vision by wearing faulty glasses. Your eyes are worthy of the best care you can give them. Therefore, consult an Eye Physician, for he knows their true value.

An Eye Physician is a Doctor of Medicine, an M. D., and he is the only man permitted by law to treat your eyes medicinally and surgically. If you don't know an Eye Physician, consult your family doctor, who will recommend one.

Insist on Physician's Quality Glasses of sealed protection prescribed only by an Eye Physician.

They are fabricated from the finest of raw materials obtainable by the most skilled craftsmen and are strictly in accordance with quality standards which have been established by our 29 years' experience as exacting opticians. Uhlemann Optical Co., Chicago.

This seal is your protection and guarantee of true Physician's Quality. Back of it is the skill and integrity of 29 years service as opticians to the medical profession. Health and efficiency demand seal-protected glasses.

UHLEMANN Physician's Quality GLASSES

3 Conveniently Located Uhlemann Offices
CHICAGO Pittsfield Bldg. 55 E. Washington St.
OAK PARK Medical Arts Bldg. 715 Lake St.
EVANSTON Orrington Hotel 1716 Orrington Ave.
OTHER OFFICES: Detroit, Mich.; Toledo, Ohio; Springfield, Ill.; Appleton, Wis.

See Our 4-Page Section, Part 1, Section 2, Pages 1, 2, 3 and 4, and Our Smashing Page of Drug, Cosmetic and Toiletry Values on Back Page of Part 1

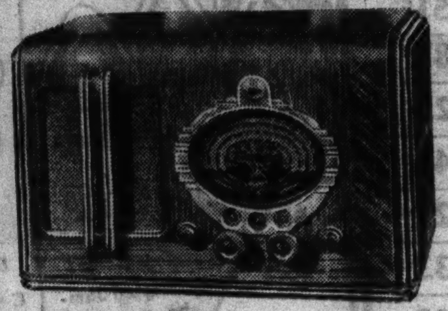

MAJESTIC COMPACT $45.50
• Radio Beam Tuning
• 3-Wave Band
• Variable Tone Control
• Illuminated Dial
• Acoustically Treated Cabinet
No Money Down
No Carrying Charge if Paid in 90 Days

Now 10 DEPT. STORES
AMERICA'S FASTEST GROWING DEPT. STORES
GOLDBLATT BROS
"It's smart to buy for less"
THERE'S A GOLDBLATT STORE IN YOUR NEIGHBORHOOD
Broadway at Lawrence | 91st St. & Commercial
Lincoln at Belmont Ave. | Chicago & Ashland Ave.
47th Street & Ashland | 26th and Turner Ave.
Joliet (Ill.) Chicago and Cass Streets | Hammond (Ind.) Hohman Ave. at Sibley | Gary (Ind.) 645-665 Broadway
Copyright 1931 by Goldblatt Bros Inc
OUR LOOP STORE formerly DAVIS STORE
STATE ST. JACKSON TO VAN BUREN

In Chicago—IT'S GOLDBLATT'S for RADIO VALUES!

Football! Drama! Opera! Europe!

Thrill to every popular program on the air! It's all yours with this new, 1937 MAJESTIC, whose power, selectivity and performance is amazing! And for those of you who appreciate technical precision, we list its features: RADIO EYE for perfect tuning, FOREIGN STATIONS named on dial, gyro-rapid "balance wheel" tuning, RCA dual purpose tubes, illuminated controls.

The Greatest Majestic IN ALL RADIO HISTORY

$59.50

3 TUNING BANDS
For Standard Broadcasts, Police, Amateur, Aviation, Ships at Sea, American and foreign short wave stations.

NO MONEY DOWN
No Carrying Charge if Paid in 90 Days!

No money down

• Radio Beam Tuning
• Guaranteed World-Wide Reception

FREE SERVICE for one year

LIBERAL Trade-In ALLOWANCE

The MIGHTY MONARCH of the AIR

Monday, Neighborhood STORE HOURS 9:00 A. M. to 6 P. M.—State St. STORE HOURS 9:30 A. M. to 6 P. M.

DON'T WAIT for Winter TO COME!
Install SOL ELLIS HEATING Now!

NOW is the time to install that new heating plant you have been planning on for such a long time! Do it now—before Old Man Winter arrives—and be sure it is a SOL ELLIS heating plant. For over 29 years we have been selling heating equipment that has given 100% satisfaction—we guarantee it in writing! Every user of Sol Ellis Heating is a satisfied booster.

No Money Down
3 yrs. to pay

Phone Nearest Store for FREE ESTIMATE
Before you decide to buy a new heating plant it will pay you to get our figures.
We arrange for installation and furnish complete estimates absolutely without charge or obligation.

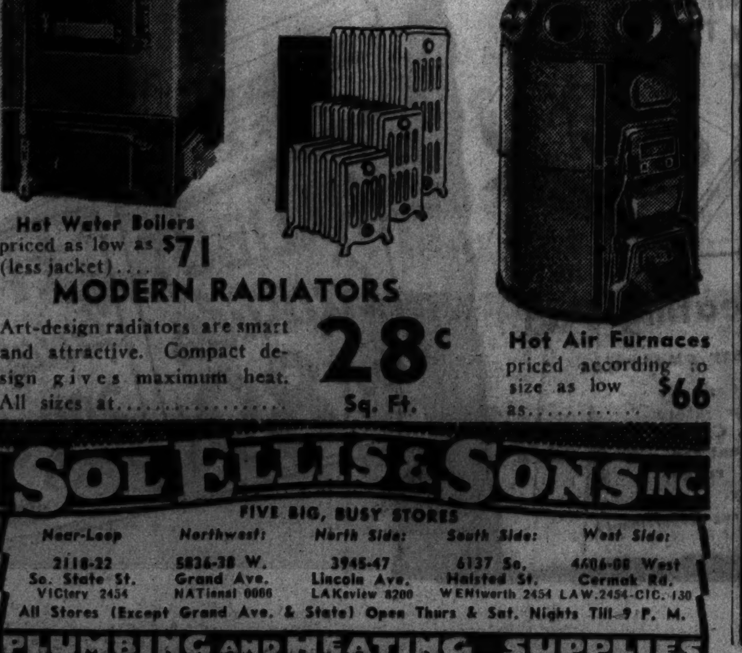

Hot Water Boilers priced as low as $71 (less jacket)....

MODERN RADIATORS
Art-design radiators are smart and attractive. Compact design gives maximum heat. All sizes at.................. 28c Sq. Ft.

Hot Air Furnaces priced according to size as low as.......... $66

SOL ELLIS & SONS INC.
FIVE BIG, BUSY STORES
Near-Loop: 2118-22 So. State St. VICtory 2454
Northwest: 5836-38 W. Grand Ave. NATional 0066
North Side: 3945-47 Lincoln Ave. LAKeview 8200
South Side: 6137 So. Halsted St. WENtworth 2454
West Side: 4606-08 West Cermak Rd. LAW.2454-CIC. 130
All Stores (Except Grand Ave. & State) Open Thurs & Sat. Nights Till 9 P. M.
PLUMBING AND HEATING SUPPLIES

—Beautifully Illustrated—

Drunkenness Is a Disease!
This FREE Booklet Explains Facts That Every Person Should Know

HERE is a treatise written on the disease of inebriety and its cure, written especially for the Keeley Institute. It is based on 57 years' experience, embracing the treatment of more than 400,000 patients, including men and women from all walks of life.

It tells you "why" the medical profession recognizes drunkenness as a disease; what famous medical authorities say about the disease of drunkenness . . . and "how" drunkenness can be cured. The booklet is free, and mailed in a plain envelope. Write at once for your copy. NOW!

Chicago Office: Capitol Bldg. State and Randolph. Phone Central 5881

Address D. Z. Nelson, Secretary

The KEELEY INSTITUTE
DWIGHT · ILLINOIS

For Monday—Neighborhood Store Hours, 9 A. M. to 6 P. M.; State St. Store Hours, 9:30 A. M. to 6 P. M.

10 GOLDBLATT BROS

BROADWAY AT LAWRENCE | LINCOLN AT BELMONT AVE. | 47TH STREET & ASHLAND | 91ST ST. & COMMERCIAL | CHICAGO & ASHLAND AVE. | 26TH AND TURNER AVE.

Joliet, (Ill.) Chicago and Cass Streets | Hammond (Ind.) Hohman Ave. at Sibley | Gary (Ind.) 645-655 Broadway

OUR LOOP STORE formerly DAVIS STORE — STATE ST. JACKSON TO VAN BUREN

DRUGS COSMETICS & TOILETRIES

These Values for MONDAY at all 10 Goldblatt Stores

35¢ size VICKS VAPORUB 17¢ — 1 LIMIT

55¢ size Lady Esther CREAMS or POWDER 28¢

75¢ size LISTERINE Antiseptic 44¢

HERSHEY Kisses FOIL WRAPPED 14¢ lb.

DR. LYONS Tooth Powder 23¢

60¢ size ROUGE INCARNAT 27¢

25¢ size J. & J. BABY TALC 11½¢

35¢ size COLGATE'S Tooth Paste 19¢

drene SHAMPOO 67¢

RED CROSS TOWELS 7¢

RUBBING ALCOHOL

5 lb. BAG EPSOM SALTS 12½¢

50¢ size VICKS Nose Drops 27¢

60¢ size Smith Bros. Cough Remedy 36¢ — 2 LIMIT

50c Size N. R. Tablets	75c Size Fitch's Shampoo	GERMANIA Herb Tea
28c	36c	1.50 Size 54c
Nature's Remedy tablets. 2 limit.	Dandruff remover shampoo. Special.	Harmless treatment for obesity. 2 limit.

- 1.10 Size ANGELUS LOUIS PHILIPPE LIPSTICK 54c
- 60c Size MUM CREAM DEODORANT 28c
- 75c Size MAYBELLINE MASCARA 51c
- 1.75 Size NOXZEMA SKIN CREAM 87c
- 50c Size HUDNUT'S LIPSTICK, disc 23c
- 40c Size PHILLIPS' FACIAL CREAMS 43c
- 35c Size COURTENAY'S MANICARE 27c
- 55c Size PRINCESS PAT ROUGE, all shades 33c
- 50c Size TANGEE LIPSTICK, nat. or theat. .23c
- 25c Size AYER LIPSTICK, purse size, disc. .15c
- 1.00 Size "DARK EYES" Eyelash Darkener ...73c

Candies

Spanish Peanuts	Popular 5c Candy Bars
5c	5 for 11c
Freshly roasted. Salted. 2-lb. limit.	Tango, Baby Ruth, etc. 5 limit.

Chocolate Drops	Chocolate Dates
5½c lb.	10c lb.
Cream centers, vanilla chocolate covered. 2 lbs. limit.	Selected meaty dates. Chocolate covered. Buy at this low price.

Chocolate Peanuts	Popcorn Crunch
10½c lb.	11c lb.
Try Some! Selected Jumbo peanuts covered with chocolate.	Delicious! Coconut, popcorn and peanuts—caramel covered

Cigars and Tobaccos

Creme Cigars	Popular 5c Cigars
50 in box $1.29	50 in box $1.77
9 for 25c	• La Palina • Harvester • Chicago Motor Club • John Ruskin • Garcia Gr. and others
Former 5c certified smokes! Fresh stock! Buy a box and save!	

Prince Albert	Half & Half Tobacco
67c	63c
16-oz. humidor tin. For pipe or cigarette smokers.	16-oz. vacuum tin. Popular for pipe or cigarettes.

Tip Top or Plow Boy	5c Bull Durham Tobacco
49c	2½c
Long cut for smoke or chew.	Also 5c Golden Grain. Handy sacks of cigarette tobacco. 4 limit.

PHILLIPS' Magnesia	BARBASOL Shave Cream
50c Size 24c	50c Size 25c
Milk of Magnesia; 2 limit.	Brushless type! Large tube.

- 35c Size KOOLOX SHAVING CREAM, jar..... 19c
- 40c Size SQUIBB'S TOOTH PASTE.............. 29c
- 35c Size GEM BLADES, Single edge, 5's..... 19c
- WILLIAMS' ASST. Bath Soap, bar...... 3c
- 50c Size KOLYNOS TOOTH PASTE.............. 26c
- 35c Size INGRAM'S Shaving Cream 19c

- 35c Size PYRAMIDON TABS., now...18c
- 50c size YEAST FOAM TABLETS...24c
- 1.25 Size PETROSYLLIUM, Nos. 1 & 2 69c
- 65c Size PINEX REMEDY, for coughs 36c
- 75c Size BAUME BENGUE, for colds 44c
- 60c Size Dr. Edwards' OLIVE TABS. 39c
- 1.20 Size SAL HEPATICA, for acidity 67c
- 50c Size MIDOL TABLETS, for pain...28c
- 25c Size Carter's Little Liver Pills...16c
- 75c Size ANACIN TABLETS, special 39c
- 1.20 Size ENO EFFERVES. SALTS....69c
- 85c Size CAL ASPIRIN TABLETS...59c
- 1.00 Size REM, for coughs............59c
- 60c Size MURINE, for the eyes.....31c
- 1.00 Size VITALIS HAIR TONIC......57c

Gold Coast PIPES	King Alfred CIGARS
67c — $2.00 Value	5 in pack 9c
With meerschaum bowl and aluminum dry smoke attachment.	Former 5c sellers! At a really low price. In handy pocket package.

United Razor Blades	50c Pompeian Beauty Trio
10 for 5c	29c
50 blades for only 24c. Double edge blue steel.	Liberal box of face powder, cleansing and foundation cream

Electric Heating Pad — 1-year guarantee. Thermostatically controlled for safety and comfort. Cannot overheat. 3 heat control. With rubber cord and plug. $1.39 (Drug Department)

OVALTINE 14 OZ. CAN 39¢ — 2 LIMIT

75¢ size BAYERS ASPIRIN 100's 32¢ — 1 LIMIT

50¢ size Woodbury's Face Powder or Cream 26¢

Sanitary NAPKINS 12's REG. SIZE 6½¢

10¢ size Woodbury's SOAP 5½¢

25¢ size GILLETTE BLADES Pkg. of 5 12¢

PARKE DAVIS or Abbotts Haliver & Viosterol Caps. 100's $3.19

LILLY'S INSULIN U 40 10 CC $1.09 — 2 LIMIT

Heavy Russian Mineral Oil ½ gal. 57¢

JERGENS Hand Lotion 26¢

Campana's Italian Balm 34¢

Hopper's RESTORATIVE Cream 54¢ — 1 LIMIT

Ironized Yeast TABLETS 57¢ — 2 LIMIT

35¢ GROVES Laxative Bromo Quinine Tablets 17¢ — 2 LIMIT

Norwegian Cod Liver Oil ½ gal. 77¢

HALIBUT Capsules 100's 89¢

tish Facial Tissues 200 Sheets 5½¢

Caroid Bile Tablets 67¢

For Monday—Neighborhood Store Hours, 9 A. M. to 6 P. M.; State Street Store Hours, 9:30 A. M. to 6 P. M. (Double Stamps)

Monday, A Great Opportunity to SAVE at all 10 Goldblatt Stores

Now 10 DEPT. STORES

AMERICA'S FASTEST GROWING DEPT. STORES

GOLDBLATT BROS

"It's smart to buy for less"

Copyright 1936 by Goldblatt Bros Inc.

THERE'S A GOLDBLATT STORE IN YOUR NEIGHBORHOOD

Broadway at Lawrence | 91st St. & Commercial
Lincoln at Belmont Ave. | Chicago & Ashland Ave.
47th Street & Ashland | 26th and Turner Ave.

Joliet (Ill.) Chicago and Cass Streets | Hammond (Ind.) Hohman Ave. at Sibley | Gary (Ind.) 645-665 Broadway

OUR LOOP STORE formerly DAVIS STORE
STATE ST. JACKSON TO VAN BUREN

Well Dressed Men Will Approve of These Brushed

SWEATERS $1.88

Window Pane Patterns! Full Zipper!

Also 25% wool coat sweaters with two roomy pockets! Appropriate for sports, business or general wear! In the season's smartest colors. Sizes 38 to 46 in the lot.

At All Goldblatt Bros. 10 Stores!

Men's Sheep Lined

COATS

Sizes 36 to 48 $4.88

Of leatherette with large wombat collar.

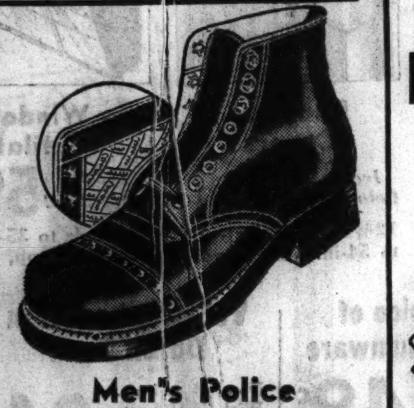

Men's Police

SHOES

Sizes 6 to 12 $1.98

Pliable black leather uppers, compo soles, wearproof lining.

At All Goldblatt Bros. 10 Stores!

Only at Goldblatt's at This Low Price!

Nurses Oxfords

Soft Black or White Kid Uppers!

- Arch Support Insole
- Sheepskin Linings
- Footshape Last
- Flexible Box Toes
- Genuine Oak Soles
- Steel Shanks
- Cushion Rubber Heels

$1.47 Pr.

Every Pair with Features that Spell COMFORT!

Nurses, teachers, waitresses, saleswomen and women who spend a lot of time on their feet will appreciate the comfort of these! The above features are seldom found in shoes selling at this low price. Sizes 4 to 8 in widths A to E.

At All Goldblatt Bros. 10 Stores!

No Waiting to Have Your Order Made Up

PURE LINEN HANDKERCHIEFS

PARDON—Your Name Please

A Remarkable Value!

With Your Name Already on Them! Excellent for Gifts!

6 for 59¢

What an idea for Christmas gifts! What a chance to get yourself a great big supply of personal 'kerchiefs. All of pure linen with beautiful, colored cross-stitched panel in red, gold, brown, wine and blue. And look at this low price—

- Agnes
- Alice
- Anne
- Barbara
- Bertha
- Betty
- Catherine
- Celia
- Clara
- Connie
- Doris
- Dorothy
- Edith
- Edna
- Ellen
- Elsie
- [illegible]
- Emma
- Esther
- Ethel
- Eva
- Evelyn
- Florence
- Frances
- Gertrude
- Gladys
- Lenora
- Lillian
- Loretta
- Louise
- Mabel
- Marge
- Margaret
- Marion
- Martha
- Mary
- May
- Mildred
- Molly
- Muriel
- Nancy
- Nellie
- Nora
- Olga
- Olive
- Patsy
- Pearl
- Peggy
- Phyllis
- Rita
- Rose
- Ruth
- Sadie
- Sally
- Sarah
- Shirley
- Stella
- Sylvia
- Viola

YOU PAY NO PENALTY FOR SHOPPING ON THE UPSTAIRS FLOORS AT GOLDBLATT'S

Have you ever stopped to wonder why a hat or a pair of hose should cost more money upstairs than it does in the basement? There's nothing wrong with thrift. Why should you have to take the elevator DOWN to practice economy? Or why pay more money just because you take the elevator UP?

Goldblatt's method of doing business is based on the idea that a low price should stay low regardless of how high the floor on which you happen to be shopping. That is why we have no bargain basements. That is why the basement of our State Street Store, formerly the Davis Store, is being remodeled into a beautiful, vast FOOD MART and 5c to $1 department. In a Goldblatt store, whether it is on State Street or in your own neighborhood, we believe every floor, whether it is above or below street level, should be a value-giving department as far as price is concerned and an upstairs floor as far as quality, service and satisfaction are concerned.

If you are tired of shopping in restricted quarters in order to get the benefit of lower prices, try Goldblatt's. You'll live better, shop more pleasantly, spend sensibly and save substantially.

★ *Goldblatt Brothers have ten department stores—but not one bargain basement! This is because they feel that you would rather have bargains on EVERY floor instead of in one special section. Our loop store (formerly the Davis Store) operates on the same principle.*

Pork and Beans 4 for 19¢

Libby's 16-Ounce Can

Tomato Soup 3 for 19¢ CAMPBELLS No. 1 Size

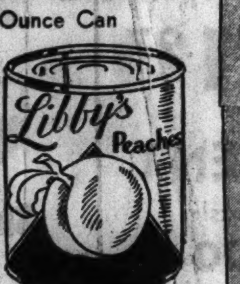

Libby's Peaches 15¢

Yellow clings. 2½ size can.

Hills Bros. COFFEE... Fine Flavor 26½¢ LB.

SOAP Flakes American Family 21 ounce medium Size 18½¢

Super Suds 3 for 22¢ Reg. 10¢ Pkg.

Swiss Cheese

Domestic. Rich in butter fat. Lb., 22½¢

Vanilla Wafers OVER 80 cookies to lb. 10½¢ lb.

Tomato Catsup LIBBYS 14 oz. 4 Limit 11½¢

Kitchen Klenzer 3 Cans for 13¢

Wilson's Lard 11½¢ lb.

"Laurel Leaf." Rendered. In carton!

Shankless Callies 15½¢ lb.

Freshly smoked. Sugar cured.

At All Goldblatt Bros. 10 Stores!

Great Values in BABY NEEDS

FREE! Baby rubber pants with purchase of $1 or more in the Infants' Dept.

Crib Blankets

27x36-inch. Stitched edges. Nursery designs. Each, 35¢

ROBE SETS 89¢

Bathrobe and booties. Applique or ribbon trims.

PLAY YARD

Collapsible. Of fibre board. Nursery designs. $1.19

3 pc. All Wool BOOTIE SETS

Sweater, cap, booties—rayon trimmed. A darling outfit. 79¢

Jersey Sheet — 27x36-in. Waterproof. Jersey covered rubber. Flesh.	59¢	27x27 Diapers — Flannelettes. Hemmed. Dozen in pkg. PACKAGE	88¢
Knit Leggings — Of 100% wool. Choice of pastel shades. Special.	89¢	Nursery Chair — Porcelain enameled chamber. Ivory or green. Bead trim.	$1.94
High Chair Pads — Rubberized. Waterproof. Nursery patterns.	79¢	Mattress Covers — Rubberized. Waterproof. Juvenile patterns. Ea.	89¢
2 pc. Knit Sleepers — With closed feet—rubber buttons. 1-3.	69¢	Knit Gowns — Pink or white knit. With draw strings. A buy at	57¢
Vanta Shirts — 10% wool. Double breasted. Rayon striped.	59¢	Reed Scales — Weigh accurately to 25 lbs. Choice of colors. Sturdy.	$2.48

At All Goldblatt Bros. 10 Stores!

Tots' 2-Pc. SNOW SUITS $1.77

Beacon fleece. Toque to match. Checked top—pink or blue bottom. Sizes 1-3.

Flock's Novelty Yarn

1-Ounce Ball 19c

Complete Range of Colors SAXONY, GERMANTOWN or ENGLISH ZEPHYR. For knitting or crocheting!

FREE Knitting Instructions at all Our Stores.

Flock's Worsted Yarn

Offered in the popular colors for afghans, sweaters, etc. 4 oz. skein. 42¢

All Neighborhood Stores (State St. Store, 8th Floor).

Venise Type Lace Scarfs

at 50% Off!

Discontinued numbers! Save on beautiful scarfs for your own home and for gifts!

Size	Reg. Price	Sale Price
10x14 in.	99c	49c
12x18 in.	$1.39	69c
17x45 in.	$4.99	$2.49
17x54 in.	$5.99	$2.99

Some Other Types Included.

All Neighborhood Stores. (State St. Store, 2nd Floor.)

BOYS' LEATHERETTE COATS

Sheep Lined! Made to Sell for $2.98

$1.94

Thick, large wombat collar, corduroy facing, stormproof wristlets. Double breasted. 6 to 18.

Boys' 32-oz. All Wool

CAMPUS COATS $4.94

Double breasted style in fancy plaids and navy blue. As snappy looking as they are warm. Not all sizes.

2-Pc. Snow SUITS $2.84

Plaid zipper top; solid color pants. Knit grip bottoms. Sizes 3 to 8.

Flannelette PAJAMAS 69¢

2-pc. coat or middy style. Elastic waistbands. Sizes 8 to 18.

All Above Items in Our Boys' Wear Dept.—2nd Flr.; Loop Store, 3d Flr.

Girls' All-Wool Plaid Campus Jackets

All-Round Winter Necessity! $3.55

Action back style with four sport pockets. Sizes 8 to 16.

Girls' Part Wool

Ski Pants

Blue, Brown or Green! $1.94

Well tailored with one pocket and side buttons. Sizes 8 to 16.

Girls' Dept.

Children's White Rubber

Gaiters

$1.39 Pair

3-snap style. Fleece lining. Sizes 5 to 12.

Pepperell "Alton" Blankets

66x80 inch! Warm! Durable!

$1.48 Pair

Gay Plaid Patterns

Made by the new warm weave process to assure extra warmth and comfort. Sateen bound to match.

At All Goldblatt Bros. 10 Stores!

SORRY, NO PHONE OR MAIL ORDERS

For Monday—Neighborhood Store Hours, 9 A. M. to 6 P. M.; State Street Store Hours, 9:30 A. M. to 6 P. M. (Double Stamps)

13-Pc. All-Linen Damask Tablecloth Set

$3.99

With *60x100 in. cloth

Set your Thanksgiving table with this beautiful all-linen damask set. It includes *60x100 in. (approx. size) cloth and 12 napkins. White with floral patterns. Hemstitched and boxed.

At All Goldblatt Bros. 10 Stores!

Now 10 DEPT. STORES

AMERICA'S FASTEST GROWING DEPT. STORES

GOLDBLATT BROS

"It's smart to buy for less"

Copyright 1936 by Goldblatt Bros Inc.

THERE'S A GOLDBLATT STORE IN YOUR NEIGHBORHOOD

Broadway at Lawrence	91st St. & Commercial
Lincoln at Belmont Ave.	Chicago & Ashland Ave.
47th Street & Ashland	26th and Turner Ave.

Joliet (Ill.) Chicago and Cass Streets | Hammond (Ind.) Hohman Ave. at Sibley | Gary (Ind.) 645-665 Broadway

OUR LOOP STORE formerly DAVIS STORE
STATE ST. JACKSON TO VAN BUREN

Brand New Portable REMINGTON

With Carrying Case

Pica or elite. Liberal trade-in allowance on old machine. **$34.88**

Handy 12 Pocket SHOE BAGS

Many Patterns

Of durable chintz in assorted colors. Holds 6 pairs of shoes. **29c**

Main Floor

At All Goldblatt Bros. 10 Stores!

45% OFF REGULAR PRICE

STERLING Silverware!

ABSOLUTELY THE LOWEST PRICE EVER OFFERED ON THIS 26-PIECE SET!

Manchester STERLING Guaranteed AS ADVERTISED IN GOOD HOUSEKEEPING

Attention! Save $29.81 on this Manchester sterling silverware! Your choice of 12 distinctive patterns in bright or dull finish. A deposit will hold until Thanksgiving!

Set Consists of:

- 6 Teaspoons
- 6 Forks (dessert)
- 6 Knives (dessert)
- 6 Cream Soup Spoons
- 1 Sugar Shell
- 1 Butter Knife

Tuckaway Folder Free | Tarnish Resistant Wood Chest, $1.69

Reg. Price $64.50

Service For Six

$34.69

$1 DOWN — No Carrying Charge If Paid in 90 Days!

Southern Rose Pattern

12 PATTERNS to Choose From

An Ideal Thanksgiving Service

45% OFF REGULAR PRICE

Make Up a Complete Service at These Low Prices!

Service	Reg. Price	Sale Price
Teaspoons (6)	$ 8.50	$4.64
Soup Spoons (6)	17.63	9.70
Forks, Dessert Size (6)	17.63	9.70
Knives, Dessert Size (6)	17.63	9.70
Butter Knives (1)	3.75	2.06
Sugar Shell (1)	2.50	1.37
Salad Forks (6)	13.00	7.15
Butter Spreaders (6)	11.00	6.05
Cocktail Forks (6)	10.50	5.77
Gravy Ladle (1)	5.00	2.75
Cold Meat Fork (1)	4.50	2.47
Cream Soup Spoons (6)	14.50	7.97

At All Goldblatt Bros. 10 Stores!

Song and Dance

Reversible Faille *SATIN CREPE

98¢ YARD

**A Fabric Created of Crown Tested Rayon*

A new dream crepe—the result of several months' work . . . laboratory tested to make sure of the quality. The right side has a hardly discernible rib, producing a soft, dull lustre. The reverse side resembles satin back crepe!

A popular fabric for glamorous evening frocks—for flattering afternoon dresses—for stunning street models! And priced at a real saving!

Popular Shades

- Black
- White
- Navy
- French Wine
- Rustic Red
- Muscatine
- Algeria Tile
- Coronation Blue
- Others

At All Goldblatt Bros. 10 Stores!

IN CHICAGO, IT'S GOLDBLATT'S FOR CURTAINS AND DRAPERIES!

48-In. Brocaded Damask Draperies

$6.95 Pair

Heavy, mixed rayon damask in semi-modernistic design. Sateen lined, pinch pleated and ready to hang. All popular colors. Fully 2½ yards long. To brighten your home for Thanksgiving.

48-In. Imported Damask Draperies

$11.45 Pair

Proudly we present these striking draperies of imported Italian damask! Richly sateen lined, pinch pleated. 2½ yards long.

Sheer Celanese Ninon and Rayon Madras Panels

$1.12 Each

The Madras Panels $1.12 Ea. Woven stripes. Hemmed and headed. 44-in. by 2¼ yd. size. Ecru shade.

The Ninon Panels $1.12 Ea. Sheer, dainty! Ready to hang! 34-in. by 2 1-6 yd. size in champagne shade.

GOLDBLATT'S "GOLDEN HOUR" BROADCAST DAILY OVER W. G. N., 7:30 TO 8:30 A. M.

IMPORTANT THANKSGIVING AND HOME NEEDS!

Value Smash! Famous "Meito" 94-Pc. China Dinner Sets

Service for Twelve!

Fine, imported china, thin and translucent with a wide ivory shoulder! Maroon border with soft floral pattern. Each piece traced with coin gold edges and half-gold handles.

$26.98

Buy On Our Easy Budget Plan

$1 Deposit *Will Hold Any Set Until Thanksgiving*

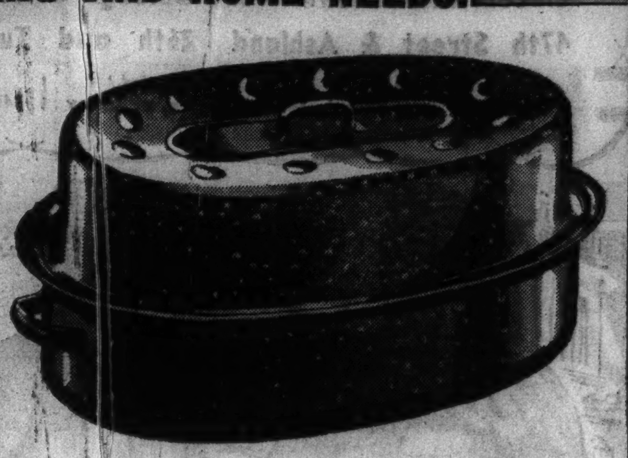

Popular 18-in. Size Blue Enameled ROASTER

Will hold 12 lb. roast

Mr. Gobbler better watch out for, whether he's tough or tender, he'll make a delicious meal if roasted in this roaster. First quality.

84c

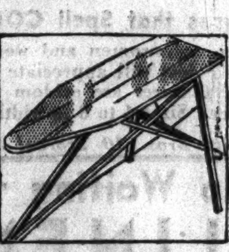

Three-Legged Ironing Board $1.77

15x54-in. ironing surface. Wire braced.

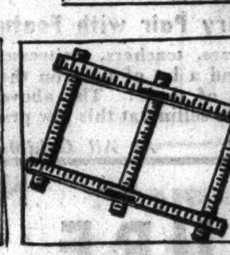

5x8 Ft. Curtain Stretcher 97c

Stationary pins, numbers and center brace.

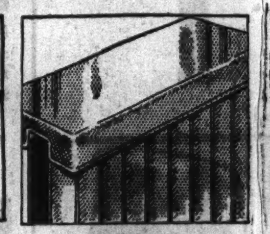

Radiator Covers *Ivory Colored!* 97c

12¾-in. wide. Extends to 54-in. Very sturdy.

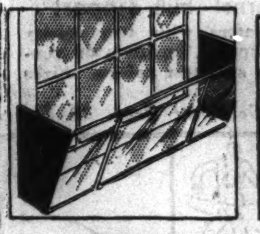

Window Ventilator *12-In. Of Glass!* 59c

Extends to 35-in. Zinc strips on top, bottom.

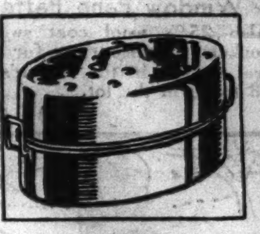

Aluminum Roaster *18-In. Oval!* $1.19

Of polished aluminum with self-basting cover. Special.

Your Choice of Fine Aluminumware

6 qt. sauce pot, 6 cup percolator. Polished aluminum. 49c Each

Vollrath Cast Iron Dutch Oven

No. 8 size. With self-basting cover. A buy at 84c

6 Cup Size Dripolator

Basket weave design on vitreous china bottom. Aluminum top. 88c

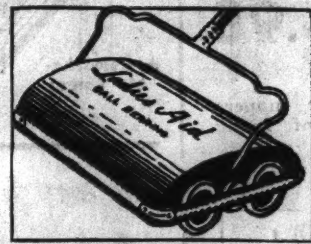

"Ladies Aid" Carpet Sweeper

Ball bearing. With metal case, pure bristle brush. Special. $1.97

ROOF CEMENT

Helps Stop Roof Leaks!

2 Gals. for $1.00

Asbestos plastic or liquid roof coating. At our lowest price!

5 Gallon Can..................$1.98

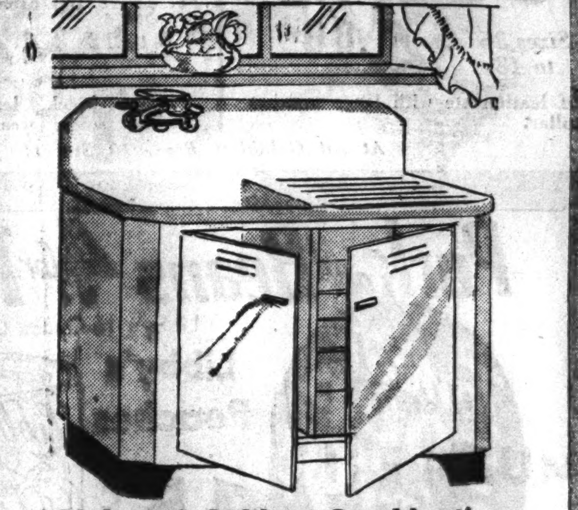

Sink and Cabinet Combination

$27.95 Complete

42-inch size sink of heavy cast iron, porcelain enameled. With steel cabinet to store pots, pans, etc. With chrome double faucet, trap and strainer at $27.95.

$1 Down, $1 a Week *No Carrying Charge If Paid Within 90 Days*

Timely Sale of Slate-Surfaced, Quality

ROOFING PAPER

75 Lbs. Weight with Nails and Cement

$1.79 Roll

Compare the price and weight! This is a real buy! Choice of color blend, bright red, lawn green and blue-black colors. Roll covers 100 sq. ft.

Diamond Point 105 Lb. Roofing $2.84 Roll

Slate surfaced. Colors include new color blend. Roll covers 120 square feet.

4-in-1 Tab Shingles *10x36-In. Size! Color Choice!* $5.98 Square

Give your house a new roof that will last for years! Square covers 100 square feet.

35-Lb. Weight Roofing Paper $1.00 Roll

Low in price, but a quality you all know. Roll contains 108 sq. ft. Complete with nails and cement. Smooth.

At All Goldblatt Bros. 10 Stores!

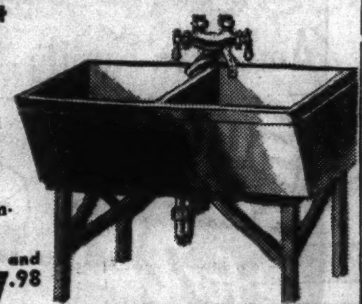

2-Compartment Laundry Tubs $4.98

48-in. size. Of seamless granitine.

With Stand, Trap and Swinging Faucet. $7.98

Neat 5-Lite Fixture

One of Our Most Popular Designs!

$4.95

Wired and Ready to Hang

Shaded, indirect fixture in pewter finish. With crystal glass shade.

Crystal-Bottom Dalite Fixture

For kitchen and bathroom. With pull chain. 79c

At All Goldblatt Bros. 10 Stores!

For Monday—Neighborhood Store Hours, 9 A. M. to 6 P. M.; State Street Store Hours, 9:30 A. M. to 6 P. M. *(Double Stamps)*

Two Timely Underwear Values!

Boys' 10% Wool U'Suits

69c

Sizes 8 to 16!

Warm, durable undergarments in long sleeve, ankle length style. A real value at this price.

Women's "Wint-O-Wear" Snuggles

39c

Knit of 25% Wool and Combed Yarn

Vests and panties of 25% wool and cotton. Small, medium, large.

At All Goldblatt Bros. 10 Dept. Stores!

Now 10 DEPT. STORES

AMERICA'S FASTEST GROWING DEPT. STORES

GOLDBLATT BROS

"It's smart to buy for less"

Copyright 1931 by Goldblatt Bros Inc

THERE'S A GOLDBLATT STORE IN YOUR NEIGHBORHOOD

Broadway at Lawrence | 91st St. & Commercial
Lincoln at Belmont Ave. | Chicago & Ashland Ave.
47th Street & Ashland | 26th and Turner Ave.

Joliet (Ill.) Chicago and Cass Streets | Hammond (Ind.) Hohman Ave. at Sibley | Gary (Ind.) 645-665 Broadway

OUR LOOP STORE formerly DAVIS STORE
STATE ST. JACKSON TO VAN BUREN

Sale of Women's Leather Sole Felt Slippers

Pompon Trimmed!

59c Pr.

For good looks and value these slippers are second to none. Genuine hand turned cowhide leather soles, built-up fronts, low heels with leather lifts. In popular colors. Sizes 4 to 8.

At All Goldblatt Bros. 10 Dept. Stores!

Here's a Value That Will Thrill Every Thrifty Woman! Stock Up Monday!

Flexible Top Ringless Full Fashioned HOSE

59¢ PR.

- Sheer Chiffons
- Stretch Tops
- Popular Colors
- Lace Welts
- Every Pair Perfect
- Sizes $8\frac{1}{2}$ to $10\frac{1}{2}$

They're beautiful to look at, and economical to wear because they have the specially constructed top that, because of its flexibility, resists runs! Such a good value you'll want to buy several pairs for yourself . . . and for gifts!

All Stores—Main Floor
At All Goldblatt Bros. 10 Dept. Stores!

Gloves of Every Description of
Suede! Pigskin! Kid!

Clever Cuff and Slip On Styles!

$1.89 Pair

Suede . . In black, brown, Araby green and oxblood.

Pigskin . . Natural color. Smart, long wearing gloves.

Kid . . Fine quality, in black or brown. Spec.

Sizes $5\frac{1}{2}$ to $7\frac{1}{2}$ in the group.

Fashion's Rage! Genuine Asiatic Water
Buffalo Handbags

In Black or Brown! Many Styles!

$1.84

Pouches! Envelopes! Top handles! Guaranteed for one year! Clever touches that prove they're new! Well lined and nicely fitted! And a quality that you would expect to pay $3 for!

Personalized Monograms

—make gifts more attractive! Monograms put on fancy goods, blouses, pajamas, towels and spreads, etc. Work done while you wait!

REL CSC CEB RCR HRG

Women's Initialed
BLOUSES

$1.88

Of acetate crepes, rayon panne satin or novelty crepes! Long sleeve styles. Sizes 34 to 40. With 3 initials.

Main Floor

Free Monogram on These
All Wool ROBES

$3.99

Made to sell for $4.99

This all wool flannel robe with white braid trim makes a grand Xmas gift! Cut full and extra long. Navy only. In small, medium and large sizes.

House Frock Dept.

Your Monogram Free!
2 Pc. Crepe and Broadcloth
PAJAMAS

$1.00

Good-Looking Tailored Styles!

Dainty tearose and blue are the colors, and there are any number of neck styles to choose from. Two-tone trim and narrow belts at the waistline. 16 and 17.

Men's Initialed
All Silk
MUFFLERS

55c

These attractive white scarfs look well with any style overcoat! In reefer style—neatly fringed. Cellophane wrapped.

Smartly Monogrammed
Fleetwood
SHIRTS

88c

With the Never Wilt Collar! It's a bargain without the monogram, but with it, it's unheard of! In plain or fancy colored broadcloth. Preshrunk. 14-17.

A Slimmer Silhouette for the Average and Heavier Figures!

- Elastic Shoulder Straps!
- Elastic Side Sections!
- Figured Brocades!
- Swami Bustline!

$1.99

You must have the correct foundation for the newest fashions this season! This one is beautifully made and gives you scientific support! 36-48.

At All Goldblatt Bros. 10 Dept. Stores!

Women! Fine Grade 55x80 Lovely
***Silk Crepe and Pure Silk Satin Lingerie!**

- Slips!
- Chemises!
- Panties!
- Dancettes!

94c Ea.

Slips of silk, our famous "Seamstrong" brand. In lovely popular tearose. Slip sizes 34 to 44, chemise 34 to 42, dance sets 32 to 36, panties 19, 21, 23. *Silk weighted.

At All Goldblatt Bros. 10 Dept. Stores!

Be Charming in This Adorable
HOUSECOAT

- Sweeping Full Skirt!
- Dainty Puffed Sleeves!
- Paisley Prints with Navy, Black or Red Backgrounds!
- Sizes 14 to 20

94c

You can wear it to breakfast, for lounging while at home, or for receiving guests informally! We will take orders, if sizes and colors you prefer are not in stock.

At All Goldblatt Bros. 10 Dept. Stores!

Goldblatt's Are First in Chicago to Present This Hollywood Craze!

Monogrammed Twin Sweater Set

- Green
- Gold
- Rust
- Black
- Brown

$1.97

Monograms in Contrasting Colors!

All wool link and link twin sweater sets in many styles! Popular slipover sweater . . . the cardigan jacket is monogrammed! Sizes 34 to 40.

Sportswear Department.
At All Goldblatt Bros. 10 Dept. Stores!

MEN'S HATS CLEANED

19c

Felt hats cleaned and blocked! Work done by experts.

Shoes Widened or Lengthened!

74c pr.

To fit perfectly. A value!

Oak Half Soles

43c Pr.

Put on all size shoes — while you wait or delivered.

Made to Order!
Venetian Blinds

31c sq. ft.

2 3/8 In. Home Slats

Port Orford cedar slats in 13 colors. Taped worm gear tilting device. Automatic stop. Minimum order. 12 sq. ft. per blind.

Women—Monday Goldblatt Bros. 10 Dept. Stores Present . . . . .

AMERICA'S MOST DARING DRESS SALE

Dresses That Sold at $16.50 . . . $22.50 $29.50 . . . $33 . . . $39 . . . Now . . . .

$11

$1 Deposit Will hold your selection until November 21.

1175 Exquisite Evening Dresses at . .	$11
938 Stunning Dinner Gowns at . . .	$11
1800 Brilliant New Street Frocks at	$11
1500 Flattering Afternoon Dresses at	$11
1137 Glamorous Formal Dresses at	$11
627 Wool & Broadcloth Frocks at .	$11

Sizes for Misses and Women—but not every size in every style!

Sorry, No Phone or Mail Orders

For Monday—Neighborhood Store Hours, 9 A. M. to 6 P. M.; State Street Store Hours, 9:30 A. M. to 6 P. M. *(Double Stamps)*

Individually Ground Toric Eyeglasses

In New Rimless Mountings!

$3.45 Complete

Single vision toric lenses for near or far vision. *No charge for examination by competent registered optometrists!*

Not in Hammond, Gary and Joliet Stores.

Now 10 DEPT. STORES — AMERICA'S FASTEST GROWING DEPT. STORES

GOLDBLATT BROS

"It's smart to buy for less"

THERE'S A GOLDBLATT STORE IN YOUR NEIGHBORHOOD

Broadway at Lawrence	91st St. & Commercial
Lincoln at Belmont Ave.	Chicago & Ashland Ave.
47th Street & Ashland	26th and Turner Ave.

Joliet (Ill.) Chicago and Cass Streets | Hammond (Ind.) Hohman Ave. at Sibley | Gary (Ind.) 645-665 Broadway

OUR LOOP STORE formerly DAVIS STORE — STATE ST. JACKSON TO VAN BUREN

BOTTOMS UP

National Distillers 2 Year Old Straight WHISKEY

93 Proof Full Bodied

69c PINT

By distillers of Old Overholt. A value that's hard to beat.

Kentucky Straight Whiskey

$1.17 Full Quart

18 mo. old straight Kentucky whiskey. Distilled by Brown-Forman Distillers.

HERE ARE VALUES THAT PROVE IT'S GOLDBLATT'S FOR SAVINGS!

A Volume Sale Feature for Monday!

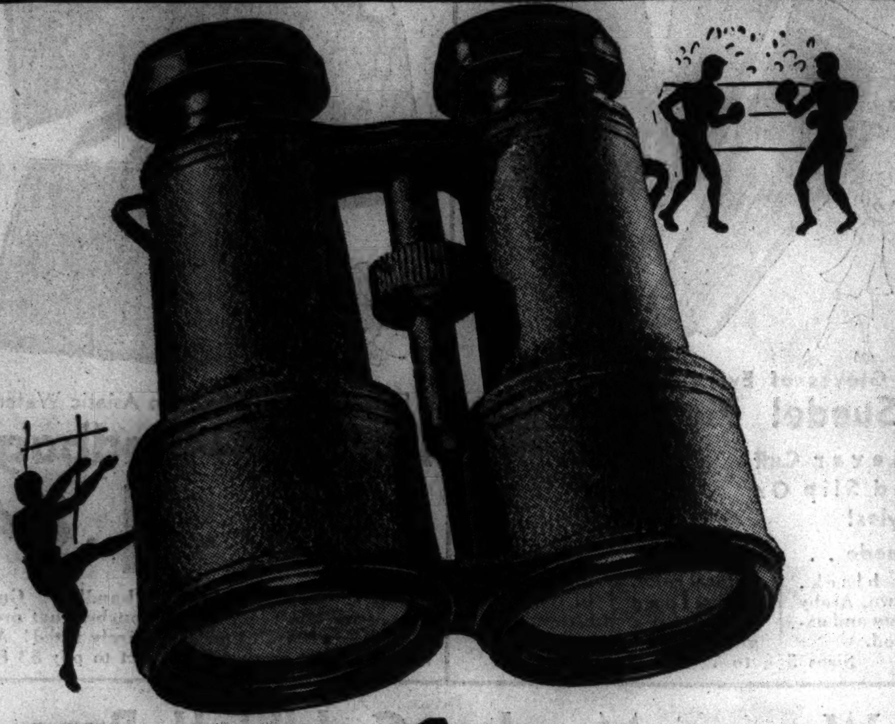

Field Glasses

- TWO INCH LENSES
- GROUND MATCHED LENSES
- OVAL EYE CUP
- 5½ inches LONG CLOSED

* The Super Power Dreadnaught!

NOT A TOY, but powerful, attractive field glasses, with 2-inch lenses that are the same size as those in much higher priced glasses. Wide range vision, adjustable sight. American made!

$1

On Sale at All Optical Departments, Except in Joliet.

Thor HOME LAUNDRY

Value Sensation

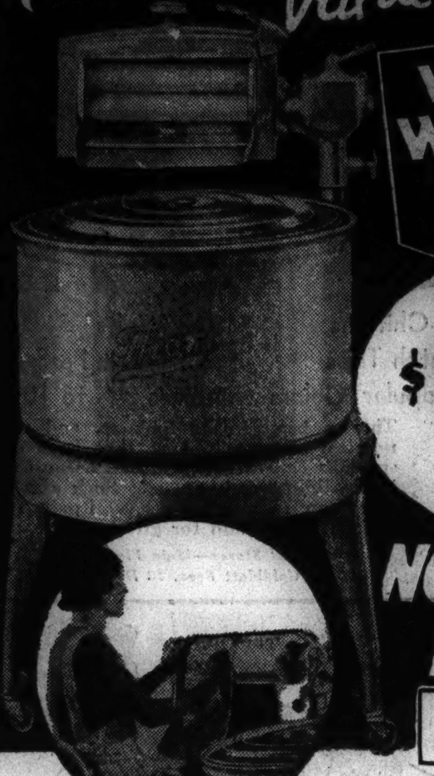

WASHER WRINGER IRONER ALL 3 FOR

$54.50

Save $15.00

NO MONEY DOWN

No Carrying charge if paid in 90 days!

Look at the Features:

- Safety Touch Wringer!
- Sealed Mechanism!
- Full Porcelain Enameled Tub!
- Heavy Mounted Casters!
- Ironer equipped with convertor to fit the shaft!
- Wringer and ironer adjustable in five positions!

A value that will amaze the housewife who always thought she couldn't afford one! Washes clothes whiter, but is easier on them!

Inner Spring MATTRESS

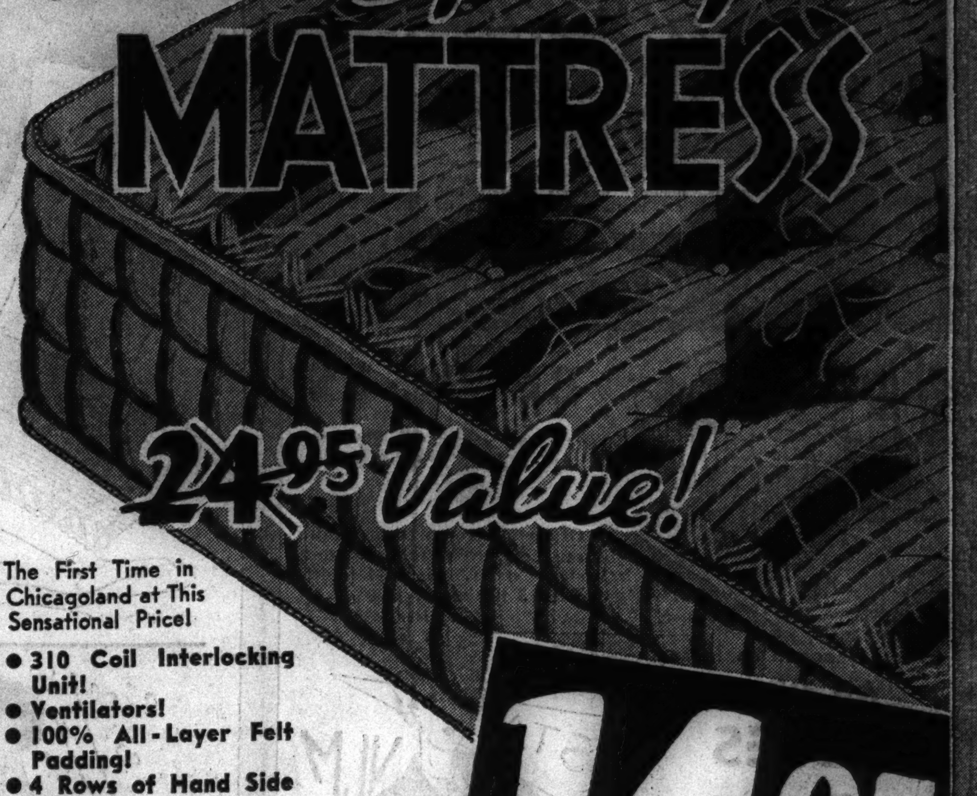

~~24.95~~ Value!

The First Time in Chicagoland at This Sensational Price!

- 310 Coil Interlocking Unit!
- Ventilators!
- 100% All-Layer Felt Padding!
- 4 Rows of Hand Side Stitching!
- Taped Roll Edges!
- Handles for Turning!
- Button Tufted!
- Sateen Ticking!

Delivered in sanitary dust-proof carton.

Mail Orders Filled

$1 DOWN Balance Easy Terms; Small Carrying Charge.

14.95 All Regular Sizes

Add Dignified Beauty to Your Home with This

8-Pc. Dining Room SUITE

Beautiful Walnut Veneers!

A beauty that will not be marred by time or by style trends! That is what characterizes this lovely set. Table, five side chairs, one arm chair and buffet.

$5 DOWN Balance Easy Terms; Small Carrying Charge.

$59.95

A Sensational Value at This Price.. Made To Sell For $39.75!

Bed-High TWIN DAVENPORT

$29.50

$3 DOWN No Carrying Charge If Paid in Ninety Days

You Actually Save $10.25 If You Buy Now!

A beautiful looking davenport convertible into a full or twin size bed. Upholstered arm rests; seat and back spring filled.

Green, Rust or Brown!

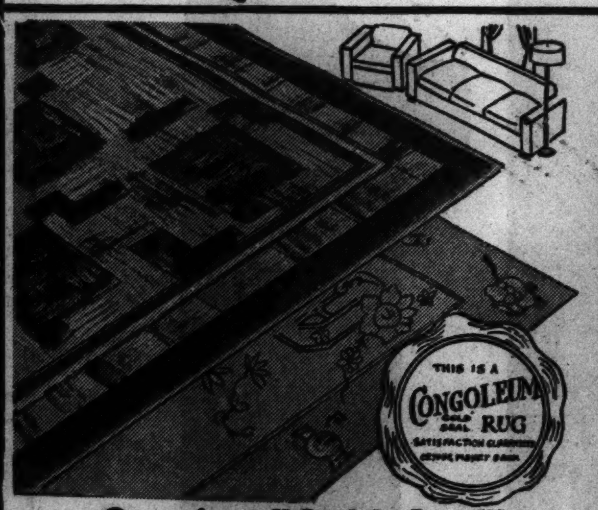

THIS IS A CONGOLEUM GOLD SEAL RUG

Genuine "Gold Seal" CONGOLEUM

Perfect Quality!

$4.88

9x12 ft. rugs, famous throughout the nation for superlative quality. Discontinued designs.

Red Devil Nut

4-ton Lots! **$6.45** Ton

No soot! No stringers! Quick starting! Long lasting. "The perfect stove coal." Forked!

Pocahontas Mine Run

35% coarse. Sold in 10-ton lots or more! Ton, **$7.25**

Coke All Sizes	Pocahontas Small Nut
$10.75 Ton	$8.10 Ton
High quality. 3-ton lots.	Forked. In 4-ton lots.

Use Our Budget Plan! These Prices for Chicago Stores—for Cash.

Hand Made Chinese and Oriental Rugs

$65,000 Purchase to Be Sold at 25% Less Than Today's Prices!

*Gigantic Sale of *9x12-Foot*

PERSIAN SAROUK RUGS

- Silky Fringed Ends!
- Washed to Lustrous Rose and Mulberry Color!

$189

$19 DOWN Balance Easy Terms; Small Carrying Charge.

Buying rugs of this type means an important decision in the family—that's why you should consider these! Their beauty will last because they are quality rugs! (*Approximate size.)

*Extra Heavy *9x12 Foot*

Persian Sarouks

- Oriental Blue, Red and Mulberry Rose.
- Selling Elsewhere Today at $259!

$219

$21 Down Balance Easy Terms; Small Carrying Charge.

For genuine beauty, quality and charm these rugs are in the very highest class. They make a splendid background for any period furniture. A very special price! (*Approximate size.)

*9x12 Persian Lilihan and *9x12 Heavy, Hand Made

CHINESE RUGS

$139 Choice

$14 DOWN Balance Easy Terms; Small Carrying Charge.

Today's Price Would Be $189.00!

Key your home to a lovelier note with these! The warm, glowing colors of these Persian rugs and the soft tones of the Chinese rugs lend a perfect background to your room's entire ensemble. Popular colors . . . rich, distinctive patterns to select from! There are only 88 of these beauties, so come early to be sure you won't be disappointed.

(*Sizes Are Approximate.)

*9x12-Foot Luxurious

Chinese Rugs

Magnificent Palaces of Mandarins Boasted of No Lovelier Ones!

$195

The kind you've dreamed about but never thought you'd own yourself. Gorgeous patterns in jewel-like tones of gold, blue, green, orchid, rose, red, tan, taupe, powder blue, and old gold. For your living room, dining room, guest room, etc. (*Approximate size.)

$20 DOWN Balance Easy Terms; Small Carrying Charge.

Super Embossed *9x12 Foot

Chinese Rugs

$229

$21 DOWN Balance Easy Terms; Small Carrying Charge

For velvety luxury under foot and a perfect background, see these. Today's regular price would be $295.00!

(*Approx. Size.)

Goldblatt's "Golden Hour" Broadcast Daily Over WGN, 7:30 to 8:30 A. M.

PART TWO
SPORTS AUTOS
MARKETS

Chicago Sunday Tribune

THE WORLD'S GREATEST NEWSPAPER

NOVEMBER 8, 1936.

9 PARTS

A **

N. U WHIPS WISCONSIN, 26-18: BIG 10 CHAMPION

NAVY BEATS NOTRE DAME, 3-0; MINNESOTA WINS, 52-0

INGRAM DECIDES GAME WITH 17 YARD DROP KICK

Irish Waste Several Chances.

BY IRVING VAUGHAN.
[Chicago Tribune Press Service.]
(Picture on Page 3, Sports.)

Baltimore, Md., Nov. 7.—The Navy today was a fighting, effective football machine. Instead of a tug boat outfit it was a formidable craft drawn along to victory by dazzling Bill Ingram. Ingram's toe sent the ball soaring between the enemy uprights to climax a brilliant battle before 57,500 spectators and send Notre Dame to defeat, 3 to 0, for the Navy's third triumph in ten contests with the Irish.

Ingram was as brilliant as any back Notre Dame has encountered in many a day, but just the same the green sweatered invaders have only themselves to blame for their downfall. They started the struggle with a rush that indicated a Middie rout. They tore down to the Navy goal, but when the distance to a touchdown was narrowed to a mere two yards, Edward Simonich fumbled and Navy recovered. From then on the Middies took charge of the fight.

The Navy's One Man Gang.

Ingram's three points, which grew from the 60 minutes of spirited strife, blossomed about half way in the third quarter. The break came when a punt by Sneed Schmidt of the Navy went out of bounds on the one yard line. This forced Notre Dame to kick from behind its own goal and with the shifty Ingram, nephew of the former Navy coach, in action, the Middies came driving back to the Irish six yard line. Then when a pass into the end zone failed, Ingram made his victorious drop kick from the 17 yard line.

Ingram was bad enough for Notre Dame when Navy was attacking, whether it was afoot or in the air, but he was more of a torment when the Irish were on the march. He was a one man defense against passes late in the game when Notre Dame had to gamble. Twice when the Irish were cruising into Navy territory in the final quarter he intercepted passes to halt possible touchdown excursions. Later in the same period, when Notre Dame was passing in its own territory, he intercepted another, but this was disallowed.

Antrim Prevents Score.

The roaming Ingram wasn't alone in smothering Notre Dame's aerial assault. He was merely the most active. Just before Ingram had halted the Irish with his two interceptions in the fourth quarter, Bob Antrim of Peru, Ind., arose to an emergency. Driving along as if nothing could stop it, Notre Dame passed into the Navy end zone. Antrim snatched the ball out of the air to blast Notre Dame's hopes. But the Irish came right back again, only to be halted twice by Ingram's interceptions.

In the first period, when Navy took a new lease on life after Simonich's fumble, the Middies proved their comeback ability by tearing down to Notre Dame's 18 yard line before losing the ball on downs. In the second period the Irish saw their second serious touchdown threat fail by inches. From the Navy's 48 yard line Notre Dame stampeded close enough to the Navy goal to warrant tossing a short pass into the end zone. It connected, but O'Reilly, the receiver, was beyond the end line when he caught the ball, and it was an automatic touchback.

Five Interceptions Hurt.

Notre Dame can show an edge in just about everything but the air and points scored. The Irish made 14 first downs to Navy's 11. In rushing Notre Dame picked up 166 yards against 109. It threw 23 forward passes to 11 by the future admirals

[Continued on page 5, column 4.]

Pitched Away

NOTRE DAME [0].		NAVY [3].
O'Neill	L. E.	Soucek
Steinkemper	L. T.	Ferrara
Lautar	L. G.	Dubois
Mundee	C.	Miller
Kuharich	R. G.	Morrell
Cronin	R. T.	Hysong
Zwers	R. E.	Player
Puplis	Q. B.	Reimann
Wilke	L. H.	Case
Wojcihovski	R. H.	Antrim
Danbom	F. B.	Thomas

Field goal—Ingram [drop kick].

Substitutions: Notre Dame—Skoglund for O'Neill, Beinor for Steinkemper, Martin for Lautar, McCarty for Mundee, Marshall for Kuharich, Kell for Cronin, Sweeney for Zwers, Ruetz for Puplis, McCarthy for Wilke, Kovalcik for Wojcihovski, Simonich for Danbom, Kopczak for Cronin, Shellogg for Kopczak, O'Reilly for Ruetz, Bruno for O'Reilly, McCormick for Wojcihovski, Burnell for McCarthy, Binkowski for Simonich.

Navy—Bringle for Soucek, Soballe for Bringle, Lynch for Ferrara, Janey for Dubois, Walbare for Miller, Fincher for Miller, Gunderson for Morrell, Hessel for Hysong, Emrich for Fike, Dean for Case, Ingram for Reimann, Cooke for Ingram, Franks for Thomas, Schmidt for Thomas, Wilsie for Schmidt.

Referee—Friesell [Princeton]. Umpire—Thorpe [Colgate]. Field judge—Barbuti [Syracuse]. Head linesman—Maginnes [Lehigh].

Coaches—Elmer Layden [Notre Dame], Lieut. Tom Hamilton [Navy].

SHOWING WHO'S BOSS OF THE WESTERN CONFERENCE

Half Back Bellin of Wisconsin returns the kickoff to his 45 yard line after Northwestern had scored early in the third quarter of yesterday's game at Dyche stadium. The Wildcats were leading, 20 to 6, at this stage of the battle and went on to score a 26 to 18 victory, thus clinching the Western conference championship. After the play pictured here, the Badgers marched right down the field to a touchdown, Tommerson going over. Wisconsin players besides Bellin in the picture include Windward (No. 33), Tommerson (No. 49), and Lovshin (No. 48). Among the Wildcats are Hinton (No. 27) and Voigts (No. 61).
[TRIBUNE Photo.]

FORDHAM BEATS PURDUE, 15 TO 0; EYES CHANCES FOR ROSE BOWL

(Picture on Page 3, Sports.)

New York, Nov. 7.—[Special.]—Fordham's chances of being on the receiving end of a Rose Bowl invitation were materially increased here this afternoon as the undefeated Rams turned back the threat of a dangerous, hard fighting Purdue team before a crowd of slightly over 40,000. The score was 15 to 0. The game was played at the Polo Grounds on a wet and slippery field.

The highly touted Ram forward wall, with Edmund Franco at left tackle and Nathaniel Pierce at left guard as outstanding performers, more than proved its caliber by the manner in which it tightened up within the 20 yard line in turning back Purdue's repeated threats. Although the Boilermakers were frequently rapping at the touchdown door after neat drives, their best efforts went for naught when they reached scoring territory.

Gurske Runs 80 Yards.

The Rams pounced on two Boilermaker mishaps to pile up their 9 to 0 lead at half time, but the brilliant third quarter 80 yard touchdown run by Albert Gurske was the straw that finally broke Purdue's chances of retaliating with some scoring antics on its own account.

Gurske outshone Capt. Francis Mautte for the victors and was the most consistent ground gainer of the afternoon for Fordham. Purdue's own rambling backs, Cecil Isbell and John Drake, although hemmed in when they reached scoring territory, kept the crowd on the edge of their seats until Gurske's 80 yard dash put the finishing touch on the Fordham triumph.

Purdue took plenty of chances in its effort to retrieve the game after fumbles had placed it in the hole and its laterals and forwards provided plenty of fireworks, even though they lacked scoring punch.

The victory marked the first triumph for Fordham over Purdue in three starts and was particularly sweet to the Rams inasmuch as the Boilermakers were the only combination that defeated them last season.

Drake's Fumble Costly.

Fordham was presented with its first scoring opportunity early in the first period when John Drake fumbled and Pierce recovered for the Rams on Purdue's 19 yard line. Pur-

[Continued on page 6, column 1.]

Rams Ramble

PURDUE [0].		FORDHAM [15].
Powell	L. E.	Paquin
Schreyer	L. T.	Franco
Burmeister	L. G.	Pierce
Bell [C]	C.	Wojciechowicz
Graves	R. G.	Lombardi
Woltman	R. T.	Babartsky
Spehn	R. E.	Druze
Gift	Q. B.	Palau
Stalcup	L. H.	Gurske
Drake	R. H.	Mulrey
Cecil Isbell	F. B.	Dulkie

Touchdowns—Dulkie, Palau.

Field goal—Palau.

Substitutions: Purdue—Cody Isbell for Gift, Stephenson for Spehn, Humphrey for Bell, Gift for Cody Isbell, Mihal for Schreyer, Fitzgerald for Woltman, Ippolito for Cecil Isbell, Medley for Stalcup, Selby for Drake, Steward for Powell, Zachary for Spehn, Knorr for Graves, Maloney for Burmeister, Purdy for Cody Isbell, Juska for Ippolito, Petry for Humphrey.

Fordham—Barbartsky for Stanton, Mautte for Mulrey, Jacunski for Paquin, Cronin for Wojciechowicz, Woitkoski for Gurske, Lock for Dulkie, Kochel for Lombardi, Marion for Pierce, Healy for Druze, Granski for Mulrey, McKnight for Palau.

Referee—Fred Gardiner [Crnell]. Umpire—A. W. Palmer [Colby]. Head linesman—B. Hamilton [Notre Dame]. Field judge—E. E. Miller [Penn State].

Coaches—Noble Kizer [Purdue], James Crowley [Fordham].

TURKEY BEDTIME STORY—

wild ducks who invade farm feed lots—two troublesome colts — fattening geese—these are the subjects around which Bob Becker writes an interesting story of late Fall life on the Tribune experimental farms. You will find this story in the want ad section of today's Chicago Sunday Tribune.

Ohio State's Passes Rout Chicago, 44-0

BY EDWARD BURNS.
[Chicago Tribune Press Service.]
(Picture on Page 3, Sports.)

Columbus, O., Nov. 7.—Ohio State this afternoon put on the kind of frolic about which it had been futilely dreaming all this fall. The Buckeyes, using four full teams, slapped down Chicago's Maroons, 44 to 0, for their second Big Ten victory.

It was all over but the shouting after three minutes of play when Tippy Dye astounded his opposition by tossing a pass from the 50 yard line to Frank Antenucci, who received the ball on Chicago's 10 yard line and went on for a touchdown. This depressed the Maroons like everything and you can imagine how much worse they felt when some minutes later in the same period Dye and Antenucci came through with an improved duplication of their act. This time Dye threw the ball 48 yards instead of 40, Antenucci running over after receiving on the seven yard line.

Six Touchdowns for Ohio.

Ohio State made six touchdowns and one field goal from placement to effect its total. Chicago's farthest advance was to the Ohio State 22 yard line in the third quarter. In the first 25 minutes of play there wasn't a scrimmage by either team in Buckeye territory.

Dye and Antenucci drew down most of the laurels because of their early accomplishment but there were many others among the ball carriers who matched the skill of the Buckeye's stalwart line. John Rabb was a standout, as was the fleet Nick Wasylik, who turned in one of the day's thrillers with a 58 yard punt return through the entire Maroon team.

Maroons Are Stunned.

The first of Dye's two long range shots seemed to stun the Maroons, who probably still are wondering just how Antenucci, the receiver, was cleared. With the ball on Chicago's 39 yard line, Dye took a shovel pass from McDonald, retreated a few steps to the 50 yard line and loosed a terrific heave down the middle of the field. Antenucci, running like everything, you may be sure, took the ball over his shoulder on the 10 yard line and continued without missing a stride to the touchdown. Wendt added the point from placement and

[Continued on page 8, column 5.]

GOPHERS BURY HAWKEYES UNDER 8 TOUCHDOWNS BEFORE 63,200

BY WILFRID SMITH.
[Chicago Tribune Press Service.]
(Picture on Page 3, Sports.)

Minneapolis, Minn., Nov. 7.—Fifty-two to nothing!

This was the smashing reply of Minnesota's mighty men to last week's licking by Northwestern.

Iowa's hapless Hawkeyes were the victims of the Golden Gophers this afternoon on a snow swept gridiron. Their massacre was witnessed by the largest crowd in Minnesota history, a homecoming throng of 63,200, which jammed every seat and overflowed to benches along the concrete walls and to the bleachers erected outside the stadium fence.

Forty-two members of Minnesota's squad took part in the parade of power. They piled up a total gain of 490 yards, smashed Iowa's line defenses, passed over Iowa's secondary, and finished with a 65 yard touchdown run by Vic Spadaccini following his interception of a final desperate Hawkeye pass.

Gophers Show No Mercy.

Eight touchdowns! Not since 1916 have the Gophers so completely overpowered Iowa. Today's 52 points represents one of the largest scores ever delivered in Big Ten competition.

There was no mercy in the hearts of the giant Gophers this afternoon. Still smarting under the criticism of their defeat at Northwestern, with their consecutive record of victories broken and a Big Ten championship lost, they took revenge from Iowa.

The Gophers, from first team to fourth, played as if for a national championship. Their attack was as relentless as the freezing wind from the plains which swept snow over spectators and players. And even with Minnesota far in the lead, the thousands continued to huddle, blanket covered, in their seats until the final dash of Spadaccini on which the game ended.

A Minnesota Holiday.

Even then the Minnesota homecomers waited while a bronze replica of Floyd of Rosedale, the Iowa prize pig captured last fall at Iowa City in the famous wager of Iowa and Minnesota governors, was wheeled to midgridiron for presentation to the victors.

This was Minnesota's holiday. It was the Gophers' rebuttal and by it they again took their places, at least in this northern outpost of the Western conference, as the nation's greatest team.

There were no individual heroes in the Minnesota drives. Apparently it made no difference who carried the ball, for each was preceded by a wave

[Continued on page 4, column 2.]

College Football

YESTERDAY'S RESULTS.

WEST.

Minnesota, 52; Iowa, 0.
Northwestern, 26; Wisconsin, 18.
Ohio State, 44; Chicago, 0.
Indiana, 9; Syracuse, 7.
Nebraska, 26; Kansas, 0.
Kansas State, 6; Oklahoma, 6.
Marquette, 7; Creighton, 6.
De Paul, 19; North Dakota, 6.
Detroit, 33; Bucknell, 7.
Temple, 7; Michigan State, 7.

EAST.

Pennsylvania, 27; Michigan, 7.
Fordham, 15; Purdue, 0.
Navy, 3; Notre Dame, 0.
Yale, 14; Brown, 6.
Pittsburgh, 34; Penn State, 7.
Princeton, 41; Cornell, 13.
Dartmouth, 20; Columbia, 13.
Harvard, 65; Virginia, 0.
Manhattan, 13; Kentucky, 7.
Army, 54; Muhlenberg, 7.
Holy Cross, 20; Colgate, 13.
Carnegie Tech, 14; New York U., 6.

SOUTH.

Arkansas, 20; Rice, 14.
Alabama Poly, 13; Georgia Tech, 12.
Vanderbilt, 14; Sewanee, 0.
Tennessee, 34; Maryville, 0.
North Carolina, 26; Davidson, 6.
Georgia, 26; Georgia Tech, 0.
Duke, 20; Wake Forest, 0.
Alabama, 34; Tulane, 7.
Louisiana State, 12; Mississippi State, 0.
Texas Christian, 27; Texas, 6.
Texas Aggies, 22; Southern Methodist, 6.

FAR WEST.

U. C. L. A., 7; Oregon, 0.
St. Mary's, 26; Idaho, 7.
Oregon State, 16; Washington State, 6.
California, 13; Southern California, 7.
Stanford, 14; Washington, 14.

OTHER SCORES ON NEXT PAGE.

Penn Attack Sweeps Over Michigan, 27-7

(Picture on Page 3, Sports.)

Philadelphia, Pa., Nov. 7.—[Special.]—Striking with a decisiveness that was not to be denied, Pennsylvania today swamped Michigan, 27 to 7, before 35,000 at Franklin field to become the first team in 10 years to defeat the Wolverines in an intersectional gridiron combat.

Before the game was two minutes old the Quakers were on their way to victory, their eighth over Michigan since relations between the two schools were opened in 1899. On the third play of the game Murray dashed 21 yards from his own 27 yard line to the 48 yard line. Three plays later he faded far back, hurled a long forward to Elverson, and the latter raced over the goal line standing up.

Murray, Elverson Each Score Twice.

Franny Murray and Lew Elverson, veteran Quaker backs, paced Penn to victory with two touchdowns apiece. Murray gained further glory by adding three points after touchdowns and five times kicking out of bounds within the Michigan 20 yard line.

Penn scored in every quarter while the Wolverines' touchdown came just as the second half was opening. Michigan never threatened after this and throughout the battle Penn had by far the better hand. It was Murray's great kicking that led to the Quakers' second touchdown as all through the second quarter he kept Michigan backed up against its own goal line.

Midway in the quarter Elverson returned a Michigan punt to the Wolverine 38 yard line. Bill Kurlish and Murray made it first down on the 27 yard line and a tricky lateral from Murray to Miller gained nine yards.

Penn Takes 14 to 0 Lead.

Elverson drove through the line for 12 yards more and then sliced his way between tackle and end across the Michigan goal line. Murray's attempt for the point was again good and Penn led, 14 to 0.

Penn received the kickoff in the second half and on the first play Kurlish fumbled, Don Siegel recovering for the Wolverines. Elverson intercepted Bill Barclay's pass, however, and the ball went to the Quakers on their one yard line after Elverson had attempted a lateral that

[Continued on page 5, column 2.]

BADGER AERIAL SPREE FAILS TO HALT WILDCATS

Purple Line Does Double Duty.

BY HARVEY WOODRUFF.
(Picture on Page 3, Sports.)

Northwestern's Wildcats became Western conference champions of 1936 at Dyche stadium yesterday before 31,000 spectators by defeating Wisconsin's Badgers, 26 to 18, in the wildest game of the local football season.

Even if defeated by Michigan next Saturday at Ann Arbor, no rival can amass a percentage to exceed that of the Evanston eleven.

Co-champions several times in previous years, Northwestern never before in 40 years of Big Ten competition held the honor of undisputed champion.

Badgers Do Aerial Act.

While this expected victory was being recorded by a crowd high-pitched in enthusiasm which unloosed to the wind flotilla after flotilla of purple balloons as Northwestern scored its first touchdown, it was Wisconsin which supplied the fireworks of the day with a dazzling display of forward passing never equalled at Dyche stadium.

The Badgers, assigned to the sacrificial rôle on Northwestern's title altar, proved struggling, recalcitrant victims.

Their deft ball handling was reminiscent of the days of Notre Dame's Four Horsemen, of which their coach was a member. Northwestern had no defense to cope with their aerial attack which completed 19 out of 30 heaves for gains of 185 yards.

Whether Ray Bellin or Clarence Tommerson was on the projecting end, whether the same pair or the ends, Peake and Lovshin, was on the receiving end, the oval shot true to its mark. All Wisconsin's three touchdowns were attributable to passes. That the Badgers did not score oftener by this means was due to close covering of the receiver by Wildcats who seldom allowed him to travel far after the catch.

Crowd Cheers Wisconsin.

Partisan as was the crowd, pulling as it was for Northwestern's needed victory, it enjoyed and applauded this aerial display. That was in part because, notwithstanding the comparative closeness of the score and Wisconsin's constant air threat, the Wildcats always had a safe lead after the first touchdown.

Northwestern played its characteristic game—safe, sound, doing what was needed when it was needed. It was not showy. It was not brilliant. But when yardage and touchdowns seemed desirable they resulted. The Purple line, which has performed so brilliantly all season, frustrated any sustained running attack from the enemy. That produced the aerial attack.

Purple Line Shines On.

Not only were the Purple forwards working on defense but also on offense. Both openings on the left side of Wisconsin's line through which Toth plunged for touchdowns were wide enough for an equipage of the horse and buggy days to drive through.

Now about conceding the championship to Northwestern before the season is over, even if it should lose to Michigan next Saturday. There is no official championship in the conference, owing to some prehistoric prejudice against such denomination. So newspaper titles have been awarded. In recent years they have been based on the percentage system. Even if Northwestern should lose, it would have five won, one lost. None other can do better than four and one.

Statistics, so confusing and often so misleading, this football year, give quite a margin to Badgers, 17 first downs to 10 and total yardage of 297 to 276. Northwestern, however, ex-

[Continued on page 4, column 5.]

Champions!

NORTHWESTERN [26].		WISCONSIN [18].
Kovatch	L. E.	Peake
Gibson	L. T.	Golemgeske
Schreiber	L. G.	Lanphear
Wegner	C.	Pohl
Reid	R. G.	Johnson
Burnett	R. T.	Jensen
Zitko	R. E.	Lovshin
Vanzo	Q. B.	Windward
Heap	L. H.	Bellin
Jefferson	R. H.	Tommerson
Geyer	F. B.	Weiss

Touchdowns—Toth [2], Heap, Kovatch, Bellin, Tommerson, Peake. Points after touchdown—Geyer, Toth.

Substitutions: Northwestern—Adelman for Heap; Fuller for Wegner; Toth for Geyer; Diehl for Zitko; Calvano for Reid; Bender for Kovatch; DeVry for Schreiber; Wray for Gibson; Hinton for Jefferson; Voigts for Wray; Malloy for Burnett; Gargas for Vanzo; Artabasy for Wegner; Klamm for Diehl; Boger for Adelman; Wells for Reid; Mesec for Jefferson; O'Leary for Burnett.

Wisconsin—Jankowski for Weiss; Cole for Johnson; Loehrke for Peake; Gavre for Windward; Davies for Lanphear; Haukedahl for Lovshin; Clauss for Pohl; Grinde for Golemgeske; Kurth for Bellin; Brodhagen for Jensen; Christiansen for Brodhagen; O'Brien for Johnson; Malsevich for Tommerson.

Referee—J. H. Getchell [St. Thomas]. Umpire—John Schommer [Chicago]. Field judge—Meyer Morton [Michigan]. Head linesman—J. J. Lipp [Chicago].

Coaches—Lynn Waldorf [Northwestern], Harry Stuhldreher [Wisconsin].

CARDINALS PLAY EAGLES TODAY IN RETURN HOME

Chicagoans in Best Shape of Season.

Pro Standing

WESTERN DIVISION.

	W.	L.	T.	Pct.	Pts.	O.P.
Chicago Bears	6	1	0	.857	129	53
Green Bay	6	1	0	.857	151	77
Detroit	3	3	0	.500	111	53
Chicago Cards	0	7	0	.000	26	116

EASTERN DIVISION.

	W.	L.	T.	Pct.	Pts.	O.P.
New York	4	2	1	.667	80	60
Pittsburgh	6	3	0	.667	89	116
Boston	4	3	0	.571	72	71
Brooklyn	2	4	1	.333	60	58
Philadelphia	1	8	0	.111	37	146

BY GEORGE STRICKLER.

Willingly putting the first eight weeks of the season behind them, Chicago's two professional clubs begin over again today exactly where they started the National league race. The Cardinals will be striving for their first victory and the Bears for an advantage in the championship fight.

The Cardinals make their new start at Wrigley Field against a rugged Philadelphia Eagle eleven which has been good, but not quite good enough in eight of its nine starts. The Bears are in New York to face a dangerous Giant team at the Polo grounds, where excepting the play-off game of 1934, the Giants have not been able to beat the Chicagoans since Hoover was President.

Cards' Prospects Better.

For the first time since they began sending each other to the hospital at training camp, the Cardinals enter today's game with genuine prospects of victory. The squad as constituted since the suspension of Doug Russell, half back, and Wayland Miller, tackle, two hopeless invalids, is in excellent condition. The addition of Al Lind, former Northwestern center, and Bill McWilliams, a third baseman from the American association who can kick, have strengthened the personnel.

Paddy Driscoll, former National league star, who was added to the Cardinal coaching staf last week, has ironed out a number of little difficulties in the attack, but it is the team's excellent condition that gives Cardinal fans their greatest encouragement. Al Nichelini, the power back in the team's attack, has fully recovered from the leg injury which prevented him from bending his knee and probably cost the Cardinals victory against the Bears.

All Tackles Available.

The tackles, Tony Blazine, Harry Fields, Conway Baker, and Robinson, are all available, which is a novelty for Coach Milan Creighton and his staf. Baker, a rookie, gave evidences of being the best tackle prospect in the league on the brief appearances he has been able to make between trips to the clinic. Blazine and Field can match any pair of tackles in football when they are at their best and after finally shaking off injuries they are ready to reach the heights today.

Philadelphia will be fighting to keep out of the league cellar. Defeat will drop the Eagles into ninth place. They have only won one game. They defeated the Giants in the season opener. Since that time, like the Cardinals, they have come within an eyelash of chalking up other triumphs.

Dave Smukler, the Eagles' 225 pound triple threat full back, who starred for Pop Warner's Temple team last year, has been reinstated after indefinite suspension for breaking training earlier in the week. Smukler, regarded as the greatest Jewish player in football, was due to arrive in the city late last night. If he arrives in time for today's game he will start at full back.

Manske With Eagles.

Accompanying the Eagles will be Eggs Manske, former Northwestern end who stood out in the first All-Star game against the Bears in 1934.

The Bears, in New York, will be meeting one of the two teams they fear most in their stretch drive to a championship. Last week's defeat by the Green Bay Packers disrupted all the Bears' plans for the eastern trip which starts today. They had expected to have a commanding lead going into the Polo grounds. Instead they are tied with the Packers and their fight is just beginning.

Their biggest task today is stopping Tuffy Leemans, the former George Washington half back, who ran off with the All-Star game last August. Leemans is the leading ground gainer in the National league and has a good chance of breaking the league record of 1,004 yards established by Beattie Feathers in his freshman year with the Bears. Another All-Star is an important factor in the Giants belated rush to contendership. He is Tilly Manton, Texas Christian full back, who has kicked ten consecutive points. Manton and Leemans have been the offensive dynamite in the Giants' attack. They blasted Detroit into defeat, 14 to 7, last week.

Giants Expect 30,000 Crowd.

Jack Manders, Bronko Nagurski, Bill Hewitt, and Beattie Feathers are the leading professional drawing cards in New York and the Giants expect to have more than 30,000 today, making the third crowd of record proportions that the Bears have played to in as many weeks.

Other games today bring together Green Bay and the Redskins at Boston, and Pittsburgh and the Lions at Detroit. The Packers, starting a month's road trip which ends in Chicago in the final game of the season against the Cardinals, are expected to win, and western division supremacy is not likely to suffer at Detroit.

CARDINALS COME HOME AFTER LONG FAST

Chicago's Cardinals come home after a long road trip which finds them losers of seven straight games, but more determined than ever to make amends today as they settle down for a five weeks' stay at Wrigley field. The Cards oppose Philadelphia's Eagles this afternoon and are counting on the play of Hal Pangle (left), quarter back, to help get them out of the slough. At right, Jim McMurdo, Eagles' tackle, rated as one of the best forwards ever developed at Pittsburgh. He has played with the Eagles since the closing weeks of the 1933 campaign.

De Paul Beats N. Dakota by Passes, 19-6

(Picture on Page 3, Sports.)

De Paul's Blue Demons defeated North Dakota university, 19 to 6, at Wrigley field yesterday before 4,000 homecoming fans.

The highly touted North Dakota team could not solve the De Paul aerial game, which accounted for two of the three touchdowns.

Pat Howlett, De Paul sophomore, eclipsed Fritz Pollard Jr., North Dakota's ace. Howlett did almost all of the De Paul passing, as the Demons, with Harry Postaer and Bill Muellner as receivers, completed 10 out of 16 passes attempted.

De Paul Line Like Wall.

When the invaders found line thrusts anything but profitable, they took to the air and this too wasn't much in the way of a success, as the Demons knocked down all but one of 13 tosses, most of which were from Fritz Pollard's right arm.

Pollard lived up to advance predictions by getting off a seventy yard run for a touchdown midway in the opening period. It was the outstanding individual play of the game, as the colored runner ran through the entire De Paul team on his journey to the goal line.

That was the visitors' only score and it seemed to wake the Demons up as they started a 66 yard march down the field which ended behind the Nodak's goal when Bill Muellner wrapped his arms around a 14 yard pass from Pat Howlett. Les Kein, with Harry Postaer holding, added the point from placement to give De Paul a 7 to 6 lead.

Howlett's Passing Accurate.

An exchange of punts followed the kickoff after De Paul's touchdown and the latter took the ball on its own 40. A pass, Howlett to Muellner, was good for 35 yards. De Paul was penalized 15 yards and a pass, Howlett to Postaer, got it back. Postaer then passed to Apolskis for De Paul's second touchdown. Phillips' try fot point after touchdown was blocked and De Paul led, 13 to 6.

De Paul marched 64 yards down the field to gain its third score. A 17 yard dash around his right end and then a 45 yard run also around end, both by Pat Howlett, featured the march. Wallie Heim plunged across from the 4 yard line for the touchdown. Postaer's try for point after touchdown was blocked.

NORTH DAKOTA [6].		DE PAUL [19].
C. Gainor	L. E.	Apolskis
Jacobson	L. T.	Carlson
K. Johnson	L. G.	Raffin
West	C.	Chesney
Mackenroth	R. G.	Lorge
M. Gainor	R. T.	Washburne
Bjorklund	R. E.	Muellner
Leidhardt	Q. B.	Postaer
Pollard	L. H.	Phillips
Halverson	R. H.	Heim
Kahl	F. B.	Kein

Touchdowns—Pollard, Muellner, Apolskis, Heim.

Point after touchdown—Kein.

Substitutions—North Dakota: Ends—Croze, Postovet, Devich. Tackles—Sabbo. Guards—Edick. Center—Gehrke. Quarter back—Ordway. Half backs—Horace Johnson, Campbell. Full backs—Blanchette, Burckhardt.

Substitutions—De Paul: Ends—Ed Kelly, Naughton, Cederberg. Tackles—Gagliardo, Chaddock, William Kelly. Guards—Eastlund, Jenkivicius, Patek, Malinowicz. Center—Casey. Quarter back—Corrigan. Half backs—Howlett, Fay, Hehn.

Referee—George Laurie, Armour. Umpire—Jack Travnicek, Armour. Field judge—Lee St. John, Illinois. Head linesman—Ike Craig, Illinois.

Coaches—Jim Kelly, De Paul; Jack West, North Dakota.

BUTLER DEFEATS VALPARAISO, 41-0; CAPTURES TITLE

Indianapolis, Ind., Nov. 7.—[Special.]—Butler university's football team won its third consecutive undisputed Indiana conference football crown here this afternoon with a 41 to 0 victory over Valparaiso.

Emerson Musgrave, senior half back from Robinson, Ill., was the spearhead of the Bulldog attack with two touchdowns. Frank Welton, sophomore, dashed 81 yards to score.

The victory gave Butler its fifth conference conquest of the season, and its eighteenth victory in nineteen games over three years of play with Indiana teams.

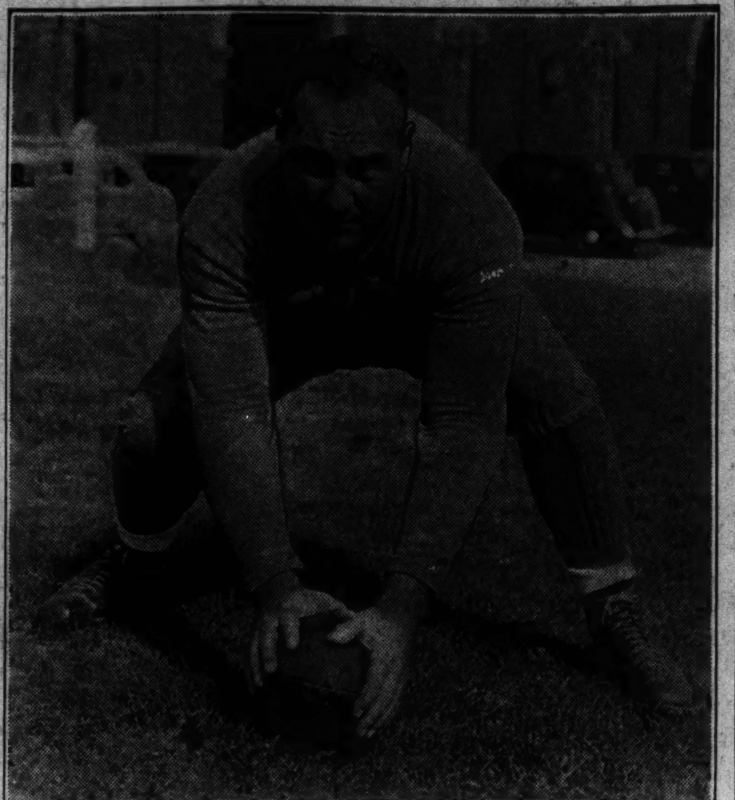

Hank Reese, Eagles' center, has an excellent record in pro football, having played with the New York Giants before going to Philadelphia last year.

Nebraska Beats Kansas, 26-0; Clinches Tie for Big 6 Title

Lawrence, Kas., Nov. 7.—(AP)—Nebraska's four touchdown drive in the first half today defeated Kansas, 26 to 0 before 10,000. The victory, Nebraska's fourth, assured it of at least a tie for the Big Six championship.

Kansas was helpless against Sam Francis' line plunging and the sweeps of Lloyd Cardwell and Ron Douglas. Francis smashed right tackle for six yards and the first touchdown, then place kicked the goal midway through the first period. Shortly after Nebraska rushed and lateraled its way to Kansas' 12 yard line from where Johnny Howell sprinted around left end for another touchdown and Francis placekicked another extra point.

Francis took the next kickoff on his five yard line and ran 95 yards to a touchdown, but the play was called back to Kansas' 19 yard line, where Lowell English had been caught clipping.

The march was resumed immediately, however, ending when Cardwell spun wide around his left end for the score. Francis missed the place kick for the extra point.

After Kansas had made a brace of first downs, Thurston Phelps' pass was intercepted by Harris Andrews and returned 59 yards for a touchdown. Shirk blocked Marvin Plock's place kick. Play was fairly even the final two periods. Lineup:

KANSAS [0].		NEBRASKA [26].
Shirk	L. E.	McDonald
Bosilevac	L. T.	Shirey
Stapleton	L. G.	English
Lutton	C.	Brock
Anderson	R. G.	McGinnis
Vogel	R. T.	Doyle
Zeigle	R. E.	Yelkin
Masoner	Q. B.	Howell
Hapgood	L. H.	Douglas
Replogle	R. H.	Cardwell
Douglass	F. B.	Francis

Touchdowns—Francis, Howell, Cardwell, Andrews.

Points after touchdown—Francis [2] place kicks].

OKLAHOMA TIES, 6 TO 6.

Norman, Okla., Nov. 7.—(AP)—Oklahoma's desperate last half fight with Kansas State today availed it nothing as their Big Six game ended in a 6 to 6 tie.

A small crowd of 6,000 braved a sharp north wind to watch Kansas State jump into a six point lead in the first five minutes and hold the Sooners scoreless until the final period.

Maurice [Red] Elder, full back, ran seventy-four yards for Kansas State's only touchdown. Al Corrotto, Oklahoma back, blocked a punt by Howard Cleveland in the end zone, where Red Conkright, Oklahoma center, fell on it to score Oklahoma's second consecutive tie. Lineup:

KANSAS STATE [6].		OKLAHOMA [6].
Kientz	L. E.	Smith
Crawley	L. T.	Brown
Krueger	L. G.	Ball
Whearty	C.	Conkright
Holland	R. G.	Ahrens
Fanning	R. T.	Ellsworth
Hays	R. E.	Young
F. Sims	Q. B.	Merrell
Kirk	L. G.	Hewes
Warren	R. H.	Al Corrotto
Elder	F. B.	Breeden

Touchdowns—Elder, Conkright.

MISSOURI 13; ST. LOUIS 7.

St. Louis, Mo., Nov. 7.—(AP)—Missouri's Tigers after repeated fumbles, tightened and launched running attacks climaxed by scoring passes for a 13 to 7 victory over St. Louis university's Billikens today.

The Tigers bobbled seven times, one of their fumbles leading to St. Louis' touchdown. The sixth Missouri fumble came when Jack Duncan dropped the ball as he sped off tackle. The Billikens recovered to march to their only score late in the second period.

MONMOUTH WINS FROM CORNELL COLLEGE, 21-12

Monmouth, Ill., Nov. 7.—[Special.]—Monmouth satisfied a big homecoming crowd and won its first Midwest conference game of the season today from Cornell, 21 to 12. Monmouth counted twice in the first quarter, once on a forty yard run by Carwile and once on a steady march from midfield in which Newbury went over. Monmouth substitutions were no match for Cornell's passing game which resulted in a score near the end of the half on a pass, Peterson to Burgess.

Cornell passes put Monmouth on the defensive in the third quarter but Carwile got away for another run, this time for seventy yards, and McConnell place kicked again. Cornell again opened up on passes and aided by one pass ruled complete on the 1 foot line because of interference, scored with Freeman going over.

Hanna Runs 90 Yards as Bethany Beats Hiram, 32-0

Bethany, W. Va., Nov. 7.—(AP)—A 90 yard run by Capt. Bill Hanna for a touchdown after he intercepted a pass featured Bethany's 32 to 0 triumph today over Hiram.

Marquette Puts Down Creighton, 7-6

Almost an Upset

MARQUETTE [7].		CREIGHTON [6].
McMahon	L. E.	Gromnicki
Siefert	L. T.	McKenna
Hotton	L. G.	Vana
Schoemann	C	Kelly
J. Lauterbach	R. G.	F. Reif
Lamb	R. T.	Kubes
Cooper	R. E.	Borak
Art Guepe	Q. B.	Busch [C]
Buivid [C]	L. H.	Piet
Sonnenberg	R. H.	Wilcox
Cuff	F. B.	Leahy

Touchdowns—Wilcox, Art Guepe. Points after touchdown—Cuff.

Substitutions: Marquette—Al Guepe for Cuff, Kuhn for Siefert, Jennings for Hotton, Czernecki for J. Lauterbach, Hansen for Lumb, Higgins for Cooper, Cuff for Al Guepe, Anderson for McMahon, Reif for Schoemann.

Creighton—Navolchick for Leahy, Jones for Kubes, Anderson for Busch, Hartnek for Navolchick, Busch for Anderson, Padjen for Kelly, Stoffel for Gromnicki, Rucki for Vana, Ziesel for Piet, Golonka for Wilcox, Wiswall for Ziesel, Klem for Wiswall, Fischler for Anderson.

Referee—Howard Millard [Illinois Wesleyan]; umpire [George Levis [Wisconsin]; head linesman—See Taylor [Fairmount]; field judge—Dave Noble [Nebraska].

Omaha, Neb., Nov. 7.—[Special.]—Creighton's fighting Bluejays, inspired by past performances of local elevens which have upset their Milwaukee foemen when least expected, gave the Marquette Golden Avalanche the big scare of the 1936 season here today, but finally succumbed before the undefeated and untied Hilltoppers, 7 to 6. It was Marquette's sixth victory of the year.

A homecoming crowd of 11,000 saw Capt. Ray Buivid and his mates from Marquette come from behind in the fourth quarter to win. Art Guepe, Hilltopper quarter back, led his team out of defeat with a sensational punt return after Creighton had turned one of Buivid's second quarter passes into a touchdown.

Cuff Adds Point.

The margin of victory came when Frank Jones, Creighton tackle, failed to convert after the Bluejay touchdown. Ward Cuff, Marquette's full back, was equal to the occasion, however, and planted the ball squarely between the uprights.

Marquette generally outplayed the Bluejays and had a first down advantage of 15 to 7, but Creighton was nearly always equal to the occasion in the danger zone. The Avalanche outgained its stubborn rival on rushing and passing, 182 yards to 139.

After a scoreless first quarter, a Marquette pass boomeranged in the second and was converted into a touchdown by the inspired Bluejays. Buivid had gained 5 yards after a Creighton punt to give the Milwaukeeans possession on their own 30 yard line and provide the setup.

Wilcox Intercepts Pass.

Buivid threw a pass out over right end towards Art Guepe, but Francis Wilcox, Creighton half back, rushed in and grabbed the ball, eluded Buivid, who was the only Hilltopper near him, and scored standing up. Jones' attempted conversion was wide and the Jays held their 6 to 0 lead at the half.

Art Guepe, Marquette's fiery quarter back, had to run two punts back for touchdowns to master the Jays. The first one, a brilliant 50 yard dash in the third quarter, was recalled because two Marquette linemen were offside.

Three successive Buivid passes then carried Marquette to Creighton's 18 yard line. After an interception, Johnny Piet, half back from Mount Carmel High, Chicago, punted out and Guepe took it in on his own 25 yard line. He raced straight down the field, with his speed and two or three neat blocks by teammates overcoming the Jays on the 75 yard route to the goal line. Cuff then converted to give Marquette its shaky victory margin.

INDIANA PASS, FIELD GOAL BEAT SYRACUSE, 9 TO 7

Albanese's 43 Yard Run Scores for Orange.

Out of the Fire

SYRACUSE [7].		INDIANA [9].
Rekstis	L. E.	Birr
Webster	L. T.	Sholty
Hemingway	L. G.	Szabo
Novotny	C.	Weiss
Kane	R. G.	Clasen
Pfeifer	R. T.	Haak
Griffiths	R. E.	Petrick
Gorecki	Q. B.	Fox
Beckmack	L. H.	Anderson
Baylock	R.	Heistand
Albanese	F. B.	Fowler

Touchdowns—Filchock, Albanese. Point after touchdown—Albanese. Field goal—Miller.

Substitutions: Indiana—Cherry for Eads, Huffman for Fox, Filchock for Anderson, Beasley for Birr, Kenderdine for Petrick, Miller for Weiss, Guning for Heistand, Risber for Clasen, Eads for Gunning, Olmstead for Sholty.

Syracuse—Griffiths for Minsavage, Taylor for Gorecki, Handler for Kane, Glickman for Baylock, Isseks for Hemingway.

Referee—Frank Lane, Detroit. Umpire—H. G. Hedges, Dartmouth. Field judge—Perry Graves, Illinois. Head linesman—A. R. Coffin, Cornell.

Coaches—Bo McMillin, Indiana; Victor Hanson, Syracuse.

BY FRENCH LANE.

[Chicago Tribune Press Service.]

(Picture on Page 3, Sports.)

Bloomington, Ind., Nov. 7.—The orange clad football players from Syracuse university scared the daylights out of 10,000 University of Indiana rooters in Memorial stadium this afternoon, but they finally were licked by a fighting Hoosier team, 9 to 7.

Until the gun was about ready to bark out the ending of the third quarter, the Hoosiers were on the short end of the skirmish. Syracuse, which was playing its finest game of the year, was fighting the Hoosiers off their feet.

With only four minutes remaining in the third period and Syracuse leading 7 to 6 came the points that sent the Indiana rooters into a wild celebration.

Fowler Intercepts Pass.

George Fowler, the lad from Kansas who plays full back for Indiana, had intercepted a pass. He carried the ball to the Syracuse 45 yard line. Vernon Huffman took a lateral from Frank Filchock, the Indiana quarter back, and the play was good for six yards.

Huffman whizzed a long pass down the field. Jick Kinderdine, a Texas boy who carries the Indiana football flag, caught it on the Syracuse 17 yard line. He skidded and fell on the Syracuse 16 yard stripe.

Two plunges by Huffman and Filchock added eight more yards. Then Syracuse rallied. They stopped this determined Hoosier attack. A place kick still would put the Hoosiers in front.

Miller's Kick Is Perfect.

So while Huffman squatted and held the ball George Miller trained his eye and his toe at the goal posts. The kick he sent away was perfect. The three points shot Indiana to the front by a margin of two points.

Indiana's decision to start almost an entire team of reserves against the Orange caused the Hoosier rooters to squirm around during the first half. The game was only a few minutes old when Syracuse produced the touchdown and additional point which sent it into the lead which it held so long.

Gorecki of Syracuse had outpunted the Hoosier Fowler in the first early exchange of kicks. Fowler finally became a trifle nervous and punted outside on Indiana's 43 yard line.

Albanese Makes His Run.

Then Syracuse produced its scoring play. With the Indiana defense set for an attack around its right flank, Albanese, captain of the easterners, sneaked around Indiana's left end. Straight down the side lines, a yard inside of the boundary line, he sped. No Hoosier got near enough to him even to touch him. The run ended in the touchdown. Albanese quickly scored the extra point on a place kick.

McMillin immediately jerked every reserve out of the lineup and sent his regulars to the front.

They soon started pushing the Syracuse boys around. When they were not pushing they were racing down the field with the ball or breaking up the Syracuse plays which had the Hoosier reserves guessing in the early stages.

Hoosiers Start Clicking.

The second quarter was young when these Indiana regulars started to click in a big way. They started from their 39 yard line and down the field they marched. Frank Filchock took a lateral from Graham and ran to Syracuse's 41 yard line. Huffman followed with a pass to Eads who dashed to the Syracuse 18 yard line before he was brought down.

An instant later there came another Indiana pass. Huffman heaved the ball to Filchock. The latter was across the goal line when he made the catch. Not a Syracuse man was near him.

Miller's Kick Is Wide.

But Miller's kick for the extra point was wide. The Hoosiers still were trailing and they continued to trail until Miller made amends when he scored the 3 points that decided the game.

Statistics of the game gave Indiana the advantage, the Hoosiers making a total of 264 yards from scrimmage on 11 first downs, compared to 217 on 10 first downs for the Orangemen. Three of Indiana's first downs came on forward passes and two on laterals. Syracuse made one first down on a lateral, but none by the overhead method. By rushing, the easterners outgained the Hoosiers 161 to 143. Indiana completed five out of 14 forward passes for a total gain of 82 yards, whereas Syracuse connected with two out of ten passes for 24 yards.

OTHER COLLEGE FOOTBALL

YESTERDAY'S RESULTS.

WEST.

Missouri, 13; St. Louis, 7.
Millikin, 7; Lake Forest, 0.
Elmhurst, 27; Wright Jr. college, 0.
North Central, 25; McKendree, 7.
Western Reserve, 19; John Carroll, 0.
Miami [Ohio], 13; Toledo, 0.
Ohio Northern, 13; Capital, 0.
Bowling Green, 20; Ashland, 0.
Case, 14; Oberlin, 6.
Baldwin Wallace, 66; Wayne, 20.
Ohio Wesleyan, 0; Cincinnati, 0.
Xavier, 30; Wittenberg, 0.
Wilson Jr. college, 6; Morton Jr. college, 2.
Central [Ind.] Normal, 45; Oakland City, 7.
Akron, 25; Heidelberg, 0.
Ohio U., 10; Dayton, 6.
Muskingum, 7; Wooster, 6.
Marietta, 14; Kent State, 12.
Mount Union, 16; Denison, 3.
Pittsburg Teachers, 7; Wichita, 0.
Michigan Normal, 19; Illinois Normal, 13.
Western [Mich.] State, 33; Central [Mich.] State, 0.
Central [Mich.] State Frosh, 12; Albion Frosh, 0.
Coe, 6; Knox, 0.
Butler, 41; Valparaiso, 0.
Kenyon, 25; Otterbein, 0.
Definace, 0; Bluffton, 0.
Monmouth, 21; Cornell college, 12.
Wabash, 21; Franklin, 0.
Denver, 27; Drake, 13.
Carroll, 28; Ripon, 7.
Lawrence, 21; Beloit, 7.
Illinois Wesleyan, 19; De Kalb, 0.
DePauw, 19; Earlham, 6.
Illinois college, 18; Carthage, 15.
Evansville, 19; Hanover, 0.
Manchester, 21; Ball State, 13.
Iowa Wesleyan, 6; Upper Iowa, 0.
Eau Claire, 27; River Falls, 0.
Milwaukee Teachers, 14; Stevens Point, 7.
South Dakota U., 19; Omaha, 0.
Culver Stockton, 35; Shurtleff, 0.
St. Olaf, 6; Luther, 0.
Bottineau Forestry, 6; Valley City, 0.
N. W. Oklahoma Teachers, 14; S. W. Oklahoma Teachers, 0.
Oklahoma Baptist, 7; S. E. Oklahoma Teachers, 0.
Macomb, 6; Charleston, 2.
Fort Hays, 14; Haskell, 0.
Bacone Indians, 6; Southwestern Kansas, 0.
Platteville, 13; Whitewater, 6.
St. Ambrose, 13; Simpson, 0.
Bradley, 13; Augustana, 0.
Michigan Mines, 6; Lawrence Tech, 0.
Alma, 10; Albion, 0.
Hope, 13; Olivet, 0.
Grand Rapids Jr. College, 13; Ferris, 0.
Kalamazoo, 20; Hillsdale, 6.
Adrian, 19; St. Mary's, 0.
Detroit Tech, 37; Assumption, 0.
Kearney [Neb.], 74; Regis, 0.
Hastings, 6; Midland, 0.
South Dakota State College, 13; Iowa State Teachers, 0.
Minot, 6; Ellendale, 0.
La Crosse [Wis.] Teachers, 27; St. Mary's [Winona], 0.
Aurora, 13; Milton, 7.

EAST.

Villanova, 14; South Carolina, 0.
C. C. N. Y., 34; Galludet, 0.
Moravian, 25; Juniata, 0.
La Salle, 19; Westchester, 14.
Union, 7; Rochester, 0.
Swarthmore, 40; Johns Hopkins, 19.
George Washington, 20; Davis Elkins, 6.
Amherst, 48; Vermont, 0.
Middlebury, 27; Ithaca, 7.
Franklin-Marshall, 39; Geneva, 18.
Georgetown, 28; West Virginia, 0.
Arnold, 7; Lowell Textile, 6.
New Hampshire, 0; Tufts, 0.
Norwich, 29; Hartwick, 6.
St. Joseph's, 15; Lebanon Valley, 0.
Washington and Jefferson, 31; Lafayette, 6.
St. Lawrence, 0; Clarkson, 0.
Dickinson, 21; Gettysburg, 13.
Drexel, 7; Ursinus, 6.
Williams, 32 Wesleyan, 7.
Coast Guard, 26; Massachusetts State, 20.
Connecticut State, 33; Rhode Island State, 0.
Boston college, 7; North Carolina State, 3.
Glenville, 60; Rio Grande, 0.
Kiski, 21; Mercerburg, 0.
Western Maryland, 6; Albright, 6.
Susquehanna, 13; Princeton B., 6.
Mt. St. Mary's, 28; Washington, 6.
St. Thomas, 7; Springfield, 0.
West Virginia Wesleyan, 24; Catholic U., 19.
Washington and Lee, 27; V. P. I., 0.
St. Anselm, 19; Northeastern, 6.
Worcester, 25; Rensselaer, 0.
Slippery Rock, 10; Bloomsburg, 0.
Kutztown, 33; Trenton, 0.
Hobart, 52; Buffalo, 2.
Canisius, 13; Cortland, 0.
Upsala, 13; Alfred, 6.
Lockhaven, 33; Clarion, 0.
Indiana [Pa.] Teachers, 20; California [Pa.] Teachers, 0.
Shippensburg, 19; Millersville, 6.
Bethany, 32; Hiram, 0.
Thiel, 6; Alleghany, 0.
Hamilton, 2; Haverford, 0.
Wagner, 6; New Paltz, 6.
Brooklyn, 6; New York Aggies, 6.
Mansfield, 28; Stroudsburg, 6.
Westminster, 33; Edinboro, 13.

SOUTH.

Elon, 40; Lenoir, Rhyne, 9.
Chattanooga, 6; Mercer, 0.
Maryland, 12; Richmond, 0.
Eastern [Ky.] Teachers, 13; Transylvania, 6.
Clemson, 20; Citadel, 0.
Emory-Henry, 19; Roanoke, 12.
V. M. I., 21; William and Mary, 0.
Talladega, 6; Huntsville A. & M., 6.
Lane college, 7; Knoxville college, 6.
Clarke, 18; Fisk, 6.
Middle [Tenn.] Teachers, 27; Austin Peay Normal, 0.
U. Mississippi, 34; Loyola [N. O.], 3.
Centre, 13; Georgetown, 0.
Louisville Municipal, 6; Tennessee A. and I., 0.
Centenary, 3; Tulsa, 3.
Hardin Simmons, 26; Kansas Wesleyan, 0.
Baylor, 48; Oklahoma City, 6.
Southwestern [Memphis], 44; Birmingham Southern, 7.
Marray Teachers, 20; West [Tenn.] Teachers, 6.
Guilford, 20; Bridgewater, 13.
Hampton, 35; Howard, 0.
St. John's [Annapolis], 0; Hampden Sydney, 0.
Morehouse, 14; Lemoyne, 7.
Dillard, 12; Leland [La.], 6.
Louisville U., 31; Holbrook, 7.
Texas Mines, 0; Flagstaff, 0.
Morehead, 14; Tennessee Poly, 0.
Howard, 14; Western [Ky.] Teachers, 6.
Louisiana college, 14; Delta State Teachers, 7.
Arkansas State Teachers, 41; Henderson, 8.
Bluefield, 6; Morris Harvey, 0.
Shepherd, 6; Potomac State, 6.
Concord, 7; Salem, 6.
Gordon institute, 13; South Georgia Teachers, 7.
Carson Newman, 12; King college, 6.

FAR WEST.

Carleton, 6; Greeley State, 6.
Washburn, 0; Colorado College, 0.
Wyoming, 19; Montana State, 6.
Brigham Young, 26; Western State, 12.
Colorado U., 31; Utah, 7.
Utah State, 13; Colorado State, 0.
College of Idaho, 14; Pacific U., 7.
Cheney Normal, 6; Bellingham, 0.
California Aggies, 16; Chico Teachers, 12.
Willamette, 14; Fresno, 14.
Pacific Lutheran, 33; Oregon Tech, 0.
New Mexico Military, 12; New Mexico State Teachers, 7.
Lewiston Normal, 0; Whitworth, 0.
Humboldt State, 20; San Jose, 0.
Linfield, 32; Albany College, 0.
West Texas Teachers, 26; New Mexico Normal, 0.
Oregon Normal, 7; Southern [Ore.] Normal, 0.
Trinity university, 6; Southwestern, 6.
St. Mary's [San Antonio], 20; Sul Ross, 0.
New Mexico Aggies, 20; Arizona State of Tempe, 6.
Bishop college, 13; Wiley college, 13.
Cheney Normal, 6; Bellingham Normal, 0.

University of Detroit Swamps Bucknell, 37 to 7

Detroit, Mich., Nov. 7.—(AP)—Scoring in the first, second and fourth quarters, the University of Detroit swamped Bucknell, 37 to 7, here this afternoon before 14,000. The Bison touchdown came in the second period. Boglarsky made a 63 yard run for the Detroit eleven after intercepting a forward pass.

MANUAL BEATS CANTON.

Canton, Ill., Nov. 7.—[Special.]—Peoria Manual today scored a 13 to 0 victory over Canton High school.

Northwestern Beats Wisconsin; Clinches Title—Navy Whips Notre Dame—Purdue and Michigan Lose

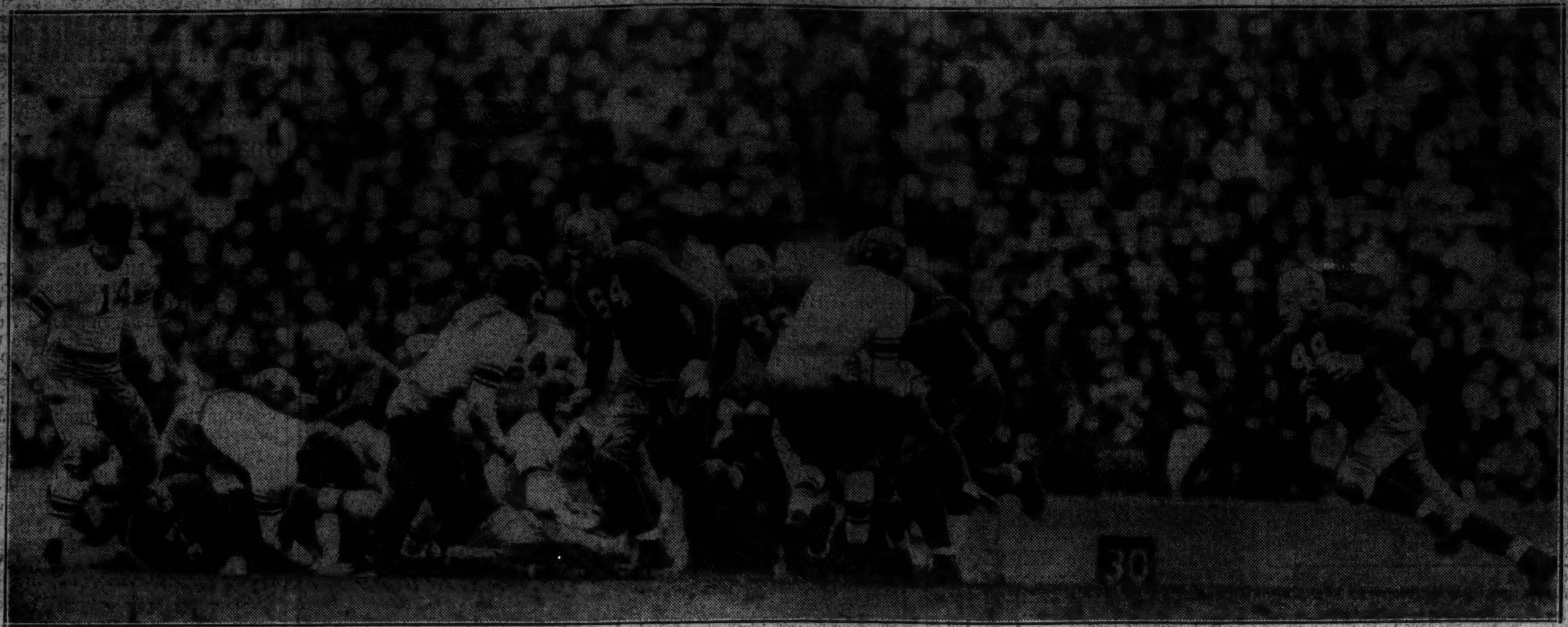

[TRIBUNE Photo.]

NORTHWESTERN LINEMEN RALLY 'ROUND TO MEET A WISCONSIN POWER PLAY—Half Back Tommerson of the Badgers charges at the Northwestern line during yesterday's clash that decided the Big Ten championship. Other Wisconsin players in the picture include Lanphear (No. 64) and Windward (No. 33). Among the Wildcats are Wegner (14) and Gibson (64). The Badgers put up a courageous fight but took a 26 to 18 beating in the end. After they were stopped on running plays the Badgers took to the air and continued to threaten right to the end. Their passing game gave the spectators one of the wildest shows ever seen in Dyche stadium. They completed 8 out of 11 in the first half and 19 out of 30 in the course of the game.

(Story on page 1, Sports.)

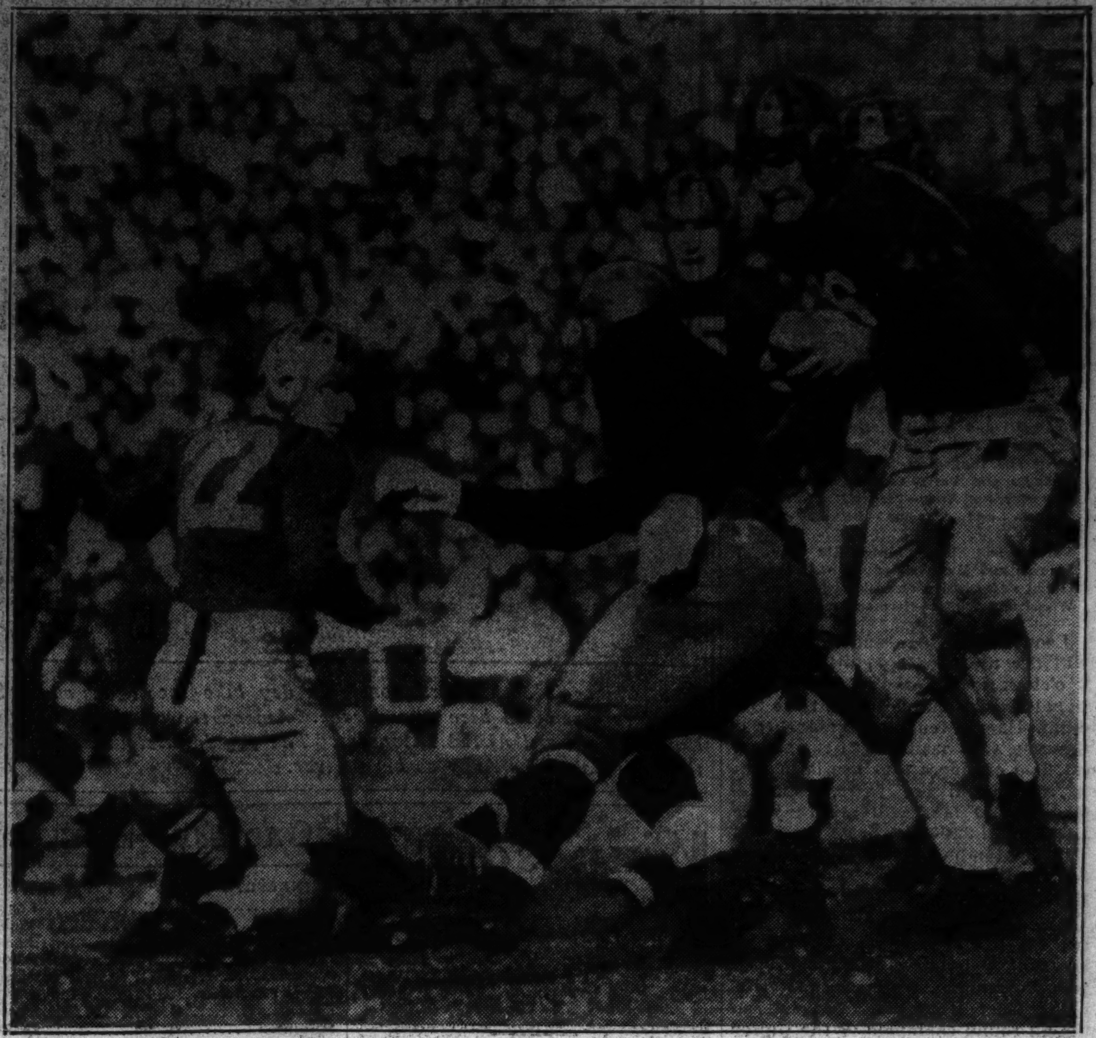

[Associated Press Wirephoto.]

QUICK WORK BY CALIFORNIANS LEADS TO VICTORY—One of California's touchdown plays in yesterday's game with Southern California. Bob Herwig, California center, has just taken a lateral pass from Willard Dolman (No. 22) as the latter was tackled after catching a forward pass. Herwig then ran 25 yards for a touchdown. California won, 13 to 7.

(Story on page 6, Sports.)

[Associated Press Wirephoto.]

IT'S NO USE, OZZIE, YOU CAN'T GET AWAY—Ozzie Simmons, Iowa half back, is trapped by fast charging Gophers and is about to be thrown for a loss. The powerful Minnesota team buried the Hawkeyes under eight touchdowns, running up a 52 to 0 score before 63,200 spectators at the homecoming game in Minneapolis.

(Story on page 1, Sports.)

HOOSIER HERO—George Miller, Indiana center, who kicked the field goal that beat Syracuse, 9-7.

(Story on page 2, Sports.)

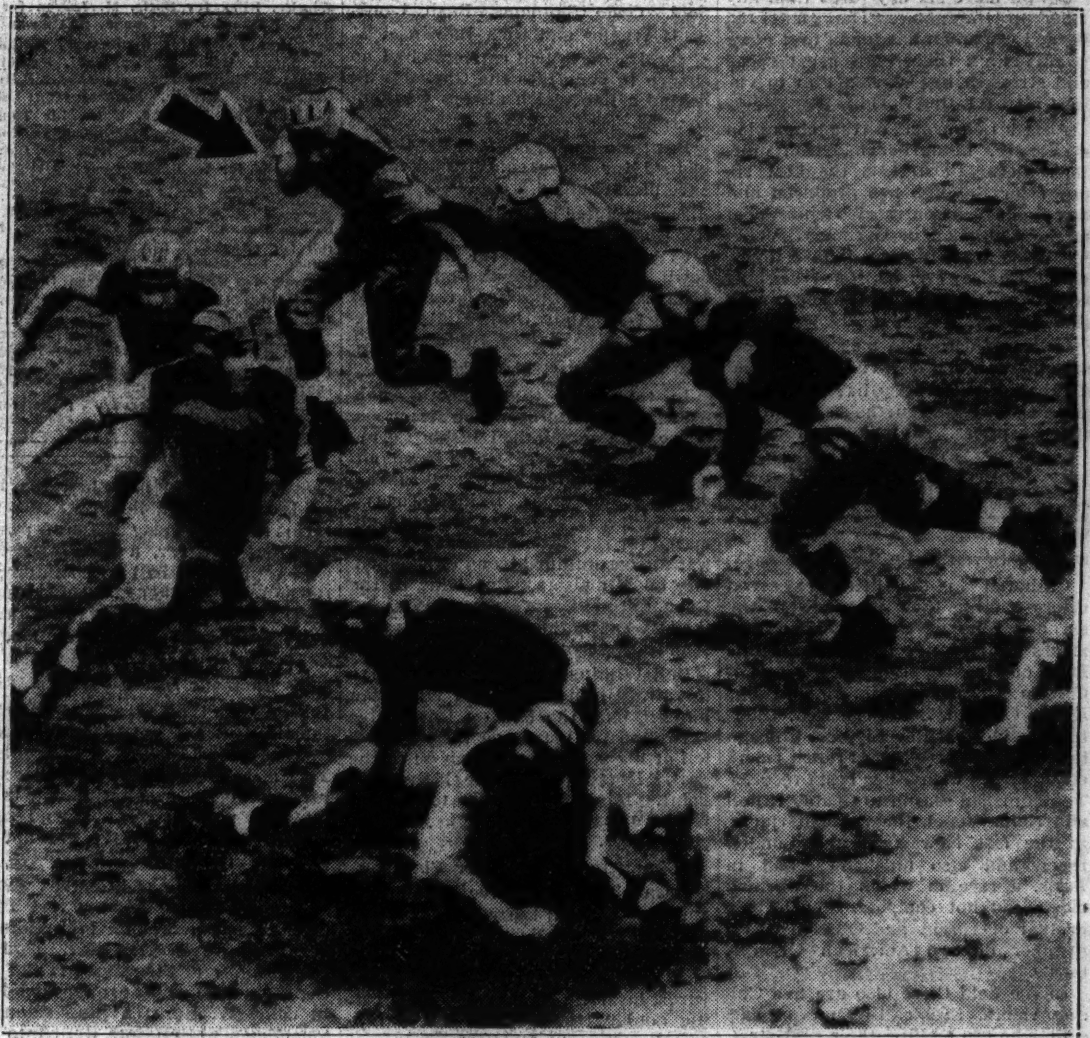

[Associated Press Wirephoto.]

PURDUE HALF BACK IS TRAPPED FOR A LOSS—Fordham's right guard, Lombardi (No. 40), breaks through the Purdue line to catch Stalcup of Purdue (indicated by arrow) before the Boilermaker half back can get clear. Isbell (No. 88) and Gift (87) are running interference for Stalcup.

(Story on page 1, Sports.)

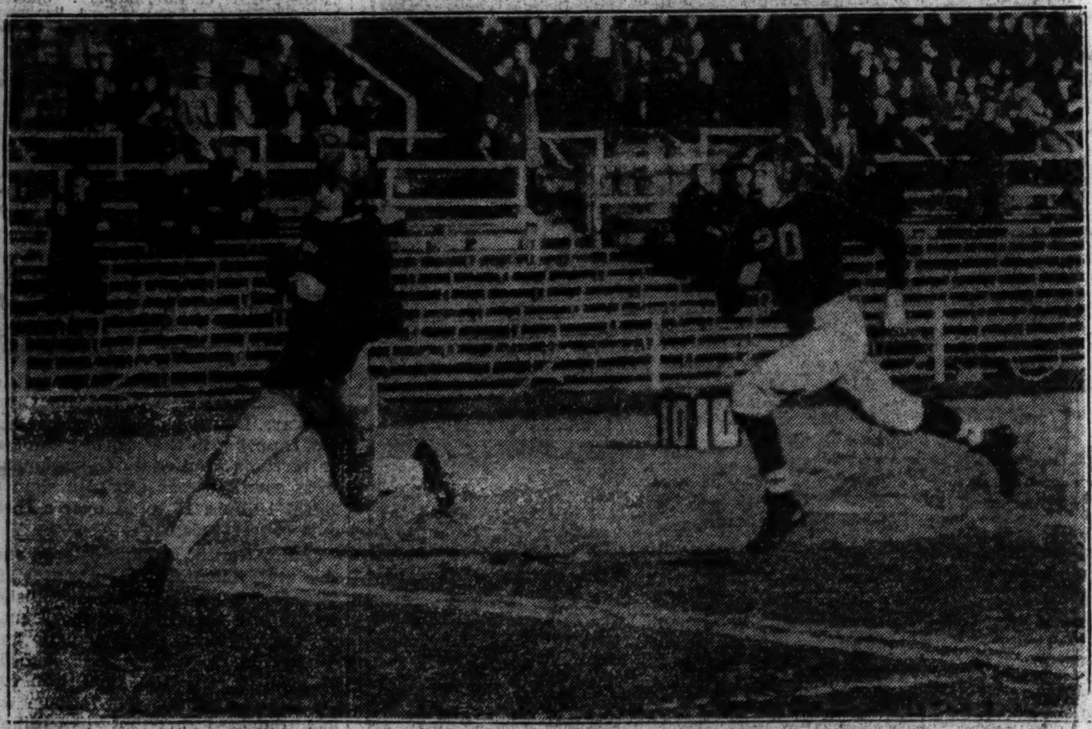

[Associated Press Wirephoto.]

PENNSYLVANIA QUARTER BACK WINS RACE TO GOAL—Elverson of Penn crosses the goal line with Barclay of Michigan in hot pursuit during yesterday's game at Philadelphia. This was the first of two touchdowns scored by Elverson in the course of his team's 27 to 7 victory.

(Story on page 1, Sports.)

DE PAUL STOPS NORTH DAKOTA THRUST—Fritz Pollard fails to gain as he hits De Paul line. Pollard got away for several good gains on other occasions, making his team's only touchdown. De Paul won, 19 to 6.

[TRIBUNE Photo.]

(Story on page 2, Sports.)

[Associated Press Wirephoto.]

MAROONS BLOCK PATH OF ELUSIVE OHIO STATE QUARTER BACK—Tippy Dye of Ohio State is forced to the sidelines as he attempts to return a Maroon punt. Dye went out of bounds on the Maroon 35 yard line and from there the Buckeyes marched to a touchdown.

(Story on page 1, Sports.)

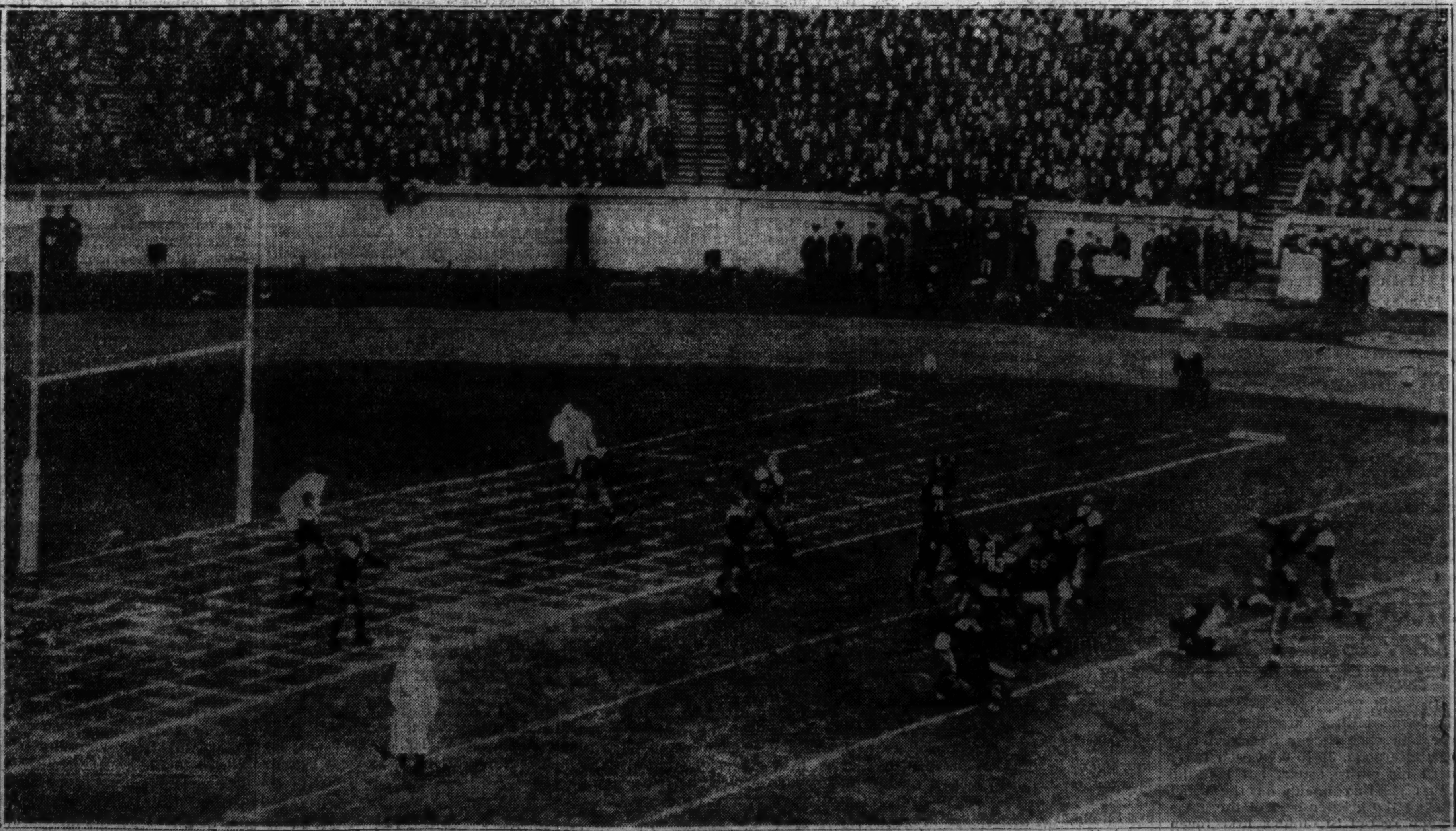

INGRAM KICKS FIELD GOAL THAT GAVE NAVY 3 TO 0 VICTORY OVER NOTRE DAME—This play, which was executed in the third quarter of yesterday's game at Baltimore, climaxed a brilliant performance by Bill Ingram, nephew of the former Navy coach. The break that led to this solitary score of the day occurred when a Navy punt went out of bounds on Notre Dame's one yard line. The Irish were forced to kick immediately and Ingram returned 23 yards to the Notre Dame 22 yard line. The Navy advanced to the six yard line and was checked. Then Ingram dropped back to the 17 yard line and booted the field goal.

[Associated Press Wirephoto.]

(Story on page 1, Sports.)

STARS OF 6 DAY BIKE RACING OPEN GRIND TONIGHT

Stadium Event Draws Best Field in Ten Years.

Bike Pairings

Hill and Miller—American team.
Kilian and Vopel—German team.
Georgetti and Reboli—Italian team.
Peden and Peden—Canadian team.
Ignat and Diot—French team.
Rodman and Yates—Chicago team.
Letourner and Audy—French Red Devil team.
Debaets and Thomas—Belgian-American team.
Yaccino and Sima—Chicago Kid team.
Ligman and Malatesta—C. Y. O. team.
Cohen and O'Brien—Jewish-Irish team.
Wissel and Winter—German-American team.

Leon Errol, stage and screen star, will fire the starting gun tonight at 9 o'clock in Chicago's 36th international six day bicycle race at the Stadium. Harry Mendel, the manager of the race, who has brought the strongest field of riders that has been here in more than ten years, estimates that 100,000 fans will see the race. Last March 82,000 fans saw the grind. The outstanding stars of the United States, Italy, Germany, France, Belgium, and Canada will compete.

Among the stars in the race are two American champions. Gerard Debaets of Belgium is the motorcycle paced champion, while Norman Hill, blond rider from San Jose, Cal., is the all round champion of the United States and holder of that record for the last two years.

Peden Champion of Champions.

In gathering up the riders for this race the champion six day riders of Canada, France, Belgium, Germany, and the United States also were signed up. Torchy Peden, who first saw the light of day in Victoria, B. C., is the champion of champions. Peden has won more six day races than any rider in the game. The giant red headed Canadian has taken first place twenty-seven times. His great speed and strength has carried him to victory all over the world.

Alfred Letourner is the champion of France. Letourner has won nineteen races. Debaets is the best six day rider Belgium has produced and has won seventeen races. Heinz Vopel is the champion of Germany. Vopel has come home in front twelve times, while Charley Winter has the best record of the American riders with six victories.

It is interesting to look at the records of the six day champions, the number of races they have won, seconds, thirds, and fourths scored in the different races. The standing follows:

	First.	Second.	Third.	Fourth
Peden Canada	27	12	15	10
Letourner, France	19	12	7	2
Debaets, Belgium	17	4	6	7
Vopel, Germany	12	5	0	1
Winter, U. S.	6	7	9	8

Seven Make Debuts.

Gathered in the field are seven riders making their first bow to the six day fans of Chicago. The new riders are: Emile Ignat and Emile Diot of France; Douglas Peden of Canada; Francesco Malatesta of Italy; Henry O'Brien, San Francisco; Charley Yaccino and Ray Ligman, Chicago boy. Of these seven the French riders come here with the best records. They finished second to Gustav Kilian and Heinz Vopel, the German riders, in the last New York and London races, and also finished second in Paris, a race in which the German riders did not compete. Peden is a brother of Torchy and O'Brien was a member of two American Olympic teams.

In the field there also are five Chicago riders. Besides Ligman and Yaccino, who are making their first start, there are Hank Sima, Cecil Yates, and Jerry Rodman.

Field Is Cosmopolitan.

The field in this race besides being the strongest is the most cosmopolitan with twelve Americans and twelve foreign riders. The foreign stars are divided as follows: Germans, 3; Canadians, 3; French, 3; Italians, 2, and Belgians, 1.

Kilian and Vopel, German riders, no doubt will rule as favorites to win the race, but among the teams that are expected to fight them to the last mile for victory are: Torchy and Doug Peden, Ignat and Diot, Audy and Letourner, Yates and Rodman, Hill and Miller, Georgetti and Reboli

Each day of the six day grind there will be four series of sprints for points, one sprint every two miles and ten sprints in each series. The sprints will be run at 9, 11, and 1 o'clock at night and 3 o'clock in the afternoon.

Plan Motor Paced Races.

Monday and Thursday night motor cycle paced races with four riders on the track will be run. The riders will be Debaets, Thomas, Reboli, and O'Brien. The pacemakers will be Gene Antenucci, Charley Stein, Willie Zipf, and Tom Grimm. The distance will be ten miles. This is the first time a race has been tried with the four motorcycles on the track.

Tonight at 7 o'clock there will be a one hour amateur team race with twenty teams competing, made up of the leading amateur riders of Chicago and the vicinity. There will be a sprint every mile in the amateur event.

ST. JOHN'S BEATS LAWRENCE FROSH ELEVEN, 32 TO 6

Delafield, Wis., Nov. 7.—[Special.]—St. John's Military academy defeated the Lawrence college freshmen here this afternoon, 32 to 6. Coach Lerch used his entire squad, but kept his usual starting lineup on the bench during the greater part of the game. Lange scored St. John's first touchdown in the second quarter. Shortly after this Hall intercepted a Lawrence pass and made the Cadets' second touchdown. The half ended 14 to 0 in favor of St. John's. The frosh made their touchdown immediately after the third quarter began. St. John's scored once in the third and twice in the final period.

ALL SET TO START WHIRL TO NOWHERE

Chicago's 36th international six day bike race opens at the Stadium tonight with the greatest field of riders assembled here in a decade. Among the stars competing will be (left to right): Gerard Debaets, Norman Hill, and Alfred Letourner. The popular Letourner, who formerly rode paired with Debaets, this year has Jules Audy as his partner.

Minnesota Overwhelms Iowa, 52 to 0

[Continued from first sports page.]

of golden shirted warriors who swept aside the Iowa black decisively.

Hawkeyes Courageous.

The Hawkeyes fought courageously. They did not give up. They never threatened and seldom reached center field. Ozzie Simmons, Bush Lamb, Scott Wagler and Dick Bowlin—best of the Hawkeye ball carriers—had no chance to penetrate the Gopher wall behind a line which always was outcharged.

But Iowa fought on. Had the Hawks yielded the score conceivably might have been doubled.

Five minutes after the first kickoff the Gophers riddled Iowa's line with a 64 yard march for the first touchdown. It came on the second occasion Minnesota had possession and was begun with Andy Uram's 11 yard return of Scott Wagler's punt.

That First Touchdown.

In this drive the Gophers established their pattern for the afternoon. Larry Buhler smashed inside Cornie Walker for 15 yards. Uram raced outside the other tackle, Fred Lindenmeyer, for 10 yards. Buhler drove at Walker for 11 yards. This pair hammered for six yards but the gain then was almost nullified by an offside penalty on Minnesota. Ray King of the Gophers took Uram's shovel pass, and the Hawks smothered him after a gain of only three yards.

Bud Wilkinson lifted the attack to the air. Uram passed and Wilkinson himself took the ball on Iowa's five yard line as Lamb, defending back, fell at his feet and then ran on to the goal. Horace Bell place kicked the point. Minnesota led, 7 to 0. The Gophers had marched 64 yards in eight plays.

Simmons Just Another Player.

Iowa chose to receive the kickoff and the Gophers kicked to Simmons. To them, he was just another player, and although Ozzie came dashing out from his end zone for a gain of thirty yards, he went down under a punishing double tackle which forced him to take time out.

Three plays later and Uram again sounded the tocsin for attack by his twisting twenty-eight yard return of Wagler's kick to Iowa's 45 yard line. Nine plays and Minnesota had scored. Buhler and Uram; Uram's pass to King; Alfonse sweeping around end; Uram again—and Minnesota was on Iowa's 9 yard line.

The fighting Hawks dug in. Buhler hammered twice and Uram tried the end. Fourth down and three yards to go. Buhler spun into the line and his mates cleared a path through which he plunged far across the final line. Again Bell kicked the point. It was Minnesota, 14; Iowa, 0.

What Size Football Scores?

Now it was only a question of the size of the final result. In came the Minnesota reserves. The second eleven also had the power to humble Iowa.

At the start of the second period, George Faust kicked out on Iowa's 13 yard line. The Hawkeyes went back to their 1 yard line when convicted of holding. And then Bill Matheny took Uram's job and came back running with a punt to Iowa's 32 yard line.

Five plays and another touchdown. Whitman Rork, in for Buhler; Rudy Gmitro, replacement for Julie Alfonse, and Matheny carried the ball. On the fifth play, Rork drove over the Iowa left guard, cut sharply to his left and went to the goal standing up. Faust missed the point.

Twice more before intermission, Minnesota scored. Lamb's forward pass was grabbed by Wilbur Moore, until today an unknown substitute half back. Moore was tackled on Minnesota's 46 yard line. Five plays and a fourth touchdown. This belonged to Vic Spadaccini, third choice for full back, the position which had been his until last week's defeat.

Spadaccini Comes Back.

Spadaccini gave his answer to those who had said he couldn't play football. The burly Gopher ran over tacklers on his first smash, carried forty-one yards before he was caught by Simmons' desperate tackle on Iowa's 13 yard line. Moore and Spadaccini crushed the Hawks, with Spadaccini scoring. Faust kicked the point, making the score 27 to 0.

Minnesota marched again, but this time, for the first time, Iowa held and took the ball on its 24 yard line. It was in vain. On the first play Faust stepped in front of a Hawkeye pass and the Gophers had the ball on Iowa's 21 yard line.

On the next play Alfonse passed to Frank Warner, a substitute end, who caught the ball while falling in the end zone. Allen Rork's placement missed. Minnesota went to its dressing room a half minute later leading 33 to 0.

Simmons Intercepts Pass.

Iowa didn't make a first down in the third period, but it did stop Minnesota on its next bid for points. This attack, begun with Buhler's 48 yard run, ended when Simmons intercepted a pass in his own end zone. But Minnesota power could not be checked indefinitly.

Wagler's fumble of Simmons' shovel pass provided an opening and Tuffy Thompson recovered for Minnesota on the Hawkeye 38 yard line. Gmitro, Thompson, and then Buhler, and the Gophers were on the one yard line. In came W. Rork; a plunge, and a touchdown. Minnesota went into the fourth period leading 39 to 0.

Beaten Iowa now loosed its second drive of the day and finally reached Minnesota's 33 yard line. That was all. Passes failed and the Gophers, getting the ball on a kick which rolled over their goal line for a touchback drove 80 yards for their seventh touchdown. Spadaccini plunged, Matheny and Moore sprinted, and then, on Iowa's 18 yard line, Moore passed to Bruce Berryman, reserve right end, for a touchdown. Sam Riley, reserve guard, place kicked the point. Minnesota now had 46 points.

Less than three minutes remained. Iowa seemed likely to escape further assault, but the Hawks went down fighting vainly for the solace of a touchdown. In the closing seconds Lamb's pass from Minnesota's 45 yard line, came down in Spadaccini's hands on the Gophers' 35 yard strip. For 65 yards as the full back went down the north side line, the Gophers blocked a path, and when Spadaccini crossed the goal line, they had finished their work. Spadaccini missed the point. Minnesota was victor 52 to 0.

Statistics follow:

	Minn.	Ia.
First downs from rushing	15	6
First downs from passing	3	1
First downs from penalties	0	0
Total first downs	187	187
Yards gained from scrimmage	348	109
Yards gained from forw'd passes	112	14
Yards gained from penalties	30	45
Total yards gained	490	168
Forward passes attempted	11	10
Forward passes completed	6	1
Forward passes intercepted	3	3
Number of punts	4	10
Average distance of punts	40.2	38.3
Fumbles	1	4
Own fumbles recovered	1	2
Opponents' fumbles recovered	2	0
Number of penalties	5	4
Yards penalized	45	30

One Was Enough

MINNESOTA [52].		IOWA [0].
Reed	L. E.	Lannon
Widseth	L. T.	Walker
Bell	L. G.	Liggett
Svendsen	C.	Osmaloski
Schultz	R. G.	Gallagher
Johnson	R. T.	Lindenmeyer
King	R. E.	Harris
Wilkinson	Q. B.	Hild
Uram	L. H.	Lamb
Alfonse	R. H.	Simmons
Buhler	F. B.	Wagler

Touchdowns—Wilkinson, Buhler, W. Rork [2], Spadaccini [2], Warner, Berryman.

Points after touchdowns—Bell [2], Faust, Riley.

Substitutions: Minnesota—Antil for Reed, Krezowski for Antil, Berryman for Krezowski, Warner for King, Carlson for Warner, Midler for Johnson, Hoel for Midler, Kilbourne for Widseth, Levoir for Kilbourne, Weld for Bell, A. Rork for Weld, Barle for Schultz, Riley for Barle, M. Larson for A. Rork, Kafka for M. Larson, S. Hanson for Svendsen, Elmer for S. Hanson, Kulbitski for Elmer, Wilke for Kulbitski, Faust for Wilkinson, Hunt for Faust, Ring for Hunt, Gmitro for Alfonse, Matheny for Uram, Thompson for Matheny, Moore for Thompson, Bates for Gmitro, Wrightson for Moore, Taube for Wrightson, W. Rork for Buhler, Spadaccini for W. Rork.

Iowa—Mason for Lannon, Jakoubek for Mason, D. Simmons for Harris, Matson for D. Simmons, De Heer for Lindenmeyer, Farroh for Gallagher, Liggett for Nelson, Anderson for Osmaloski, Klumpar for Hild, Schenck for Klumpar, G. Olson for Lamb, Bowlin for G. Olson, Eicherly for Bowlin, Hild for Wagler.

Referee—Masker [Northwestern]. Umpire—Vick [Michigan]. Field judge—Magidson [Michigan]. Head linesman—Wyatt [Missouri].

Coaches—Bernie Bierman [Minnesota], Ossie Solem [Iowa].

PETER VOLO, 2:02 SIRE OF FAMED TROTTERS, DEAD

Lexington, Ky., Nov. 7.—(AP)—Peter Volo, 2:02 sire of speedy harness horses, died today at Walnut Hall farm, near here. By Peter the Great and from Nervolo Belle, he was the greatest producer of the Peter the Great strain in trotters and pacers. Peter Volo sired seven horses with records of 2 minutes or faster.

He was champion trotter at 1, 2, 3, and 4 years, and was retired after racing at the latter age. The horse was 25 years old and headed the stallion band at Walnut Hall farm, which owned him for more than twenty years.

Ill. Wesleyan Wins, 19 to 0, from De Kalb

De Kalb, Ill., Nov. 7.—[Special.]—Undefeated Illinois Wesleyan dealt De Kalb Teachers their first Little Nineteen conference defeat of the season today, 19 to 0. De Kalb made only one serious threat in the fourth period when an intercepted pass enabled the Profs to drive to the 20 yard line. The threat ended when a pass was intercepted by Chittum of Wesleyan.

The three touchdowns scored by Wesleyan were the result of steady drives. The first came in the second period, Pilkas plunging over for seven yards. In the fourth quarter Chittum passed to Peterson for the second touchdown. Kaska plunged five yards for the final score. The last two came in the final period. D. Folk kicked for the extra point on the second touchdown, the other two efforts being wide of the standards.

DE KALB [0].		WESLEYAN [19].
Larson	L. E.	Hawkin
Rockenbach	L. T.	Oliver
Sodargas	L. G.	Hopper
Blasch	C.	Carter
DaRango	R. G.	D. Folk
Hein	R. T.	Lucena
Allen	R. E.	Yurieci
Davis	Q. B.	Chittum
Hellman	L. H.	Laska
Rezed	R. H.	Tipton
Barber	F. B.	Wallick

Touchdowns—Pilkas, Peterson, Kaska.
Point after touchdown—D. Folk, place kick.
Substitutions: De Kalb—Lundeen, Lentz, Couch, Young, Dean, Walters, W. Johnson, Templin, Lewis, Kovacevich, Jorgenson.
Wesleyan—Boysaro, Peterson, Pilkas, Rasmussen, Egdorf, Lamb, Fuller, Hoadley, Soeka, Edwards, Good, Simmons, Burke.

NORTH CENTRAL WINS.

North Central defeated McKendree at Naperville yesterday, 25 to 7, in the victors' final game of the season.

Joe Morin, sophomore half back, scored twice, once on a run of sixty-seven yards. Paul Lewis, full back, and Frank Leonard, reserve half back, also scored for the Cardinals.

With the entire North Central second team playing the last few minutes, McKendree scored from the 25 yard line when Isselhardt passed to Norris, who ran fifteen yards for the score. Larsh added the extra point.

COE BEATS KNOX, 6-0.

Galesburg, Ill., Nov. 7.—[Special.]—Coe won the Midwest conference championship by defeating Knox, 6 to 0, before a Dad's day crowd this afternoon. Coe has won four conference games and lost none.

Martin's pass to Carson midway in the fourth period resulted in the touchdown. The pass was for five yards and Carson stepped five more to cross the line. Lillie, Knox end, blocked Bazos' attempt to place kick the extra point.

Knox failed to complete any of its ten aerial attempts, four being intercepted. Coe connected on seven for 94 yards. Martin and Carson led the Coe running attack, but the Knox line thwarted attempts to make extended gains around end and through tackle. Frequent fumbles occurred on both sides. Clemmer, Knox end, recovered three in the opening quarter for a total gain of 28 yards.

MACOMB BEATS CHARLESTON.

Charleston, Ill., Nov. 7.—[Special.]—A 40 yard run by Bob Kraushaar after taking a pass from Paul Stewart gave Macomb Teachers a 6 to 2 victory over Charleston in a Dads' day game this afternoon. Charleston's two points were the result of an intentional safety by Kaszynski, Macomb punter. With the ball on the one foot line, Kaszynski ran out of bounds in the end zone rather than risk a blocked kick and a touchdown. Western held 8 times on the one yard line. It was the last game of the season for Macomb.

BRADLEY WINS, 18 TO 0.

Peoria, Ill., Nov. 7.—[Special.]—Thrice defeated Bradley provided a Parents' day gathering with a thrilling 18 to 0 victory over Augustana today. Ted Panish scored two touchdowns and Bill McClarence a third. Brilliant running and blocking featured the Bradley attack.

CARTHAGE NOSED OUT.

Carthage, Ill., Nov. 7.—[Special.]—Illinois college defeated Carthage, 18 to 15, today with passes featuring. Illinois college led, 18 to 0, in the fourth quarter when McVey's passing gave Carthage two touchdowns in the last three minutes.

Illinois scored on touchdowns by Smith in the second quarter and Donat in the third quarter and again when Smith intercepted a pass and ran 30 yards.

Carthage scored on safety by Smith and on passes to Shelton for 18 yards over the goal line and to Schwarzer 24 yards over goal in the last play of the game.

WILDCATS WHIP BADGERS, 26-18; CAPTURE TITLE

Losers' Aerial Onslaught Fails to Halt N. U.

[Continued from first sports page.]

celled from scrimmage, 217 to 107, and there never was a time in the game when a neutral spectator did not think the Purple would prove the ultimate winner.

Statistics follow:

	Northw'n.	Wis.
First downs from rushing	9	6
First downs from passing	1	11
First downs from penalties	0	0
Total first downs	10	17
Yards gained by rushing	217	107
Yards gained by forward passes	18	185
Yards gained from penalties	40	5
Total yards gained	276	297
Forward passes attempted	4	30
Forward passes completed	1	19
Forward passes intercepted	1	0
Number of punts	6	7
Average distance of punts	36⅝	32½
Punts returned [yards]	66	29
Kickoffs returned [yards]	146	109
Fumbles	2	3
Own fumbles recovered	0	2
Opponents' fumbles recovered	1	2
Number of penalties	1	6
Yards penalized	5	40

Northwestern won the toss and chose the north goal with a favoring wind. Geyer kicked off to Bellin, who returned 23 yards to Wisconsin's 34 yard line. On fourth down Tommerson got away a poor punt against the wind, which went out of bounds at his 48 yard line. In an exchange of punts Don Heap set the stage for Northwestern's first touchdown by returning Tommerson's punt to Wisconsin's 28 yard line.

After an offside penalty of five yards against Badgers, Heap spun over his left tackle to Wisconsin's 9 yard line. Geyer picked up two yards through the line and Heap on a reverse went through right tackle to a touchdown. Geyer added the extra point. This touchdown came with comparative ease after only five minutes play, with Northwestern apparently dominating the situation.

That viewpoint soon was reversed as Wisconsin unloosed a pass attack which carried from Wisconsin's 33 yard line to Northwestern's 19 yard line. Then Wisconsin met a break which nullified a completed pass from Tommerson to Bellin at Purple's 9 yard line into a 15 yard penalty for holding. Dewitt Gibson next piled up Bellin as he was about to pass for an eight yard loss, and Tommerson, on fourth down, kicked, Northwestern getting possession on its 24 yard line.

It was only a few minutes later, however, when Wisconsin carried from its 28 yard line to a touchdown. Bellin's 35 yard run around right end, with Fred Vanzo tackling from behind, punctuated this advance. The scoring play was a pass from Tommerson to Bellin. Tommerson's place kick for the extra point was deflected by the wind.

N. U. Marches for Score.

Fired by this Wisconsin proficiency, Northwestern took the ensuing kickoff on a straight march to its second touchdown. Vanzo returned the kickoff 15 yards to Purple's 33 yard line. Adelman and Toth made first down. Adelman completed Northwestern's first pass to Toth at Wisconsin's 38 yard line. Adelman, Toth, and Clarence Hinton gained 14 yards in three cracks at the line and the ball was on Badgers' 24 yard line. Adelman cut back at his right tackle for nine yards. Then Carl De Vry and Cleo Diehl opened a big hole through which Toth steamed to the goal line and crossed standing up after evading the Badger safety. Toth, with Adelman holding, added the extra point and the score was: Northwestern, 14; Wisconsin, 6.

Just before the half ended Adelman received a punt on his 15 yard line and, aided by excellent blocking, ran for a touchdown which was disallowed because Ollie went to his knee on his own 15 yard line in snagging the erratic bounding oval. Half ended with the ball in Purple possession on Wisconsin's 40 yard line.

Northwestern's third touchdown came on the fourth play of the second half. Jankowski kicked off, Heap receiving. Don then made a sensational return of 77 yards. Shaking off several tacklers, he ran up the left side lines, veered to his right and seemed likely to score when Lanphear, playing great ball all afternoon, got through the interference to bring Heap to earth at Wisconsin's 18 yard line.

Kovatch Counts for Purple.

After two line plunges without gain John Kovatch scored from the 19 yard line on an end around play, going across standing up. Lovshin blocked Toth's attempted kick for the extra point.

Wisconsin's second touchdown was almost as impressive. Toth's kickoff was twice out of bounds and the Badgers secured the ball for scrimmage at their 45 yard line. In seven plays the oval was at Northwestern's seven yard line. Bellin scored around his right end, but the play was recalled because a Badger linesman was offside. On third down thereafter, Tommerson, preceded by three interferers, went over his right tackle to make the count 20 to 12. Jankowski's place kick for the etxra point was wide.

Then Northwestern duplicated in kind. From the opening kickoff, which Barney Jefferson returned twenty-two yards, the Purple, without once losing possession, went right down field to its fourth and final score. Heap, Toth, and Jefferson did the carrying without a single forward pass developing. Touchdown play was a thrust of three yards through tackle by Toth, exactly similar in execution to his first touchdown. Toth's attempt for the extra point was wide and Northwestern led, 26 to 12.

Badgers Score Again.

Wisconsin scored again in the fourth period with three minutes yet to play in brilliant execution. In its march from its own 18 yard line to a touchdown Wisconsin completed six forward passes. The final toss went from Howie Weiss to Vernon Peake, who fell across the goal line after the pass. The distance was seven yards. Vanzo blocked the kick for the extra point.

MOVIE OF A BADGER PASS

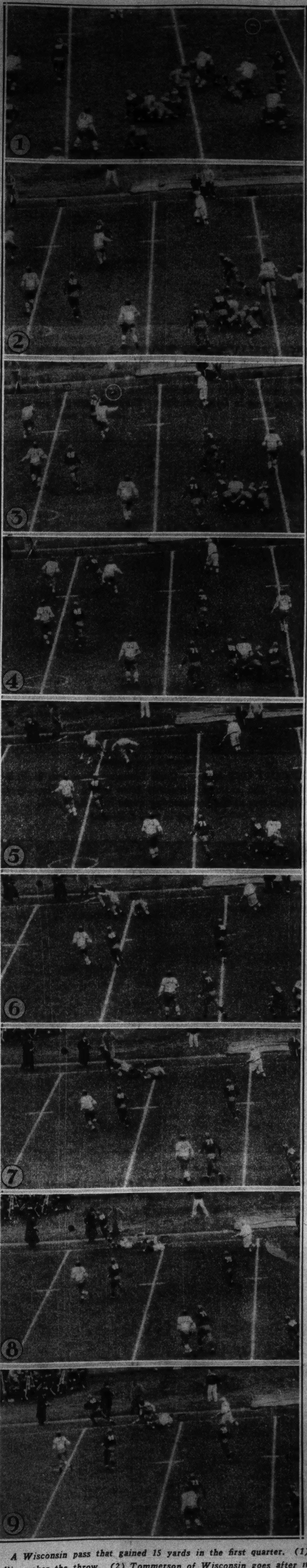

A Wisconsin pass that gained 15 yards in the first quarter. (1) Bellin makes the throw. (2) Tommerson of Wisconsin goes after it with Vanzo of Northwestern right behind. (3) Both reach for the ball. (4) Tommerson gets it and Vanzo loses balance. (5) Jefferson tackles Tommerson as Vanzo falls. (6) Jefferson's grip begins to slip. (7) Tommerson is almost clear. (8) He's loose. (9) But he steps out of bounds on Northwestern's 36 yard line. [TRIBUNE Photos.]

MICHIGAN STATE TIES TEMPLE, 7-7, IN LATE MINUTES

Spartans Stage 85 Yard March to Score.

East Lansing, Mich., Nov. 7.—[Special.]—A point after touchdown scored by Norman Olman in the last two minutes gave Michigan State a 7 to 7 tie with Temple university here this afternoon before a crowd of 20,000.

The first three quarters of the game saw both teams throw away scoring opportunities through fumbles and intercepted passes.

Pappas, Temple full back, placed the Owls in the lead when he charged over to start the fourth quarter. The Owls then played defensive football, but State gained possession of the ball on a fumble, marched the length of the field and scored on a 15 yard run by Art Brandstatter.

Temple Outgains State.

Temple outgained State in total yardage by rolling up 292 yards to 239 for the Spartans, and in first downs by chalking up 12 while State could gain but nine. The Owls completed eight out of 15 passes for a gain of 108 yards.

Neither team was able to gain near the goal line in the first half and lost several scoring chances by having passses intercepted and by costly fumbles. A wet field caused the backs to slip frequently. Several times runners were in the open, only to slip.

Macali Is Star.

August Macali, full back, was Temple's big threat until forced out with injuries in the third period. During the time he was in the game he rammed through State's line for long gains, only to have his teammates fumble near the goal line.

Temple opened the third period with a drive down the field that ended when Pappas fumbled on the 4 yard line. The Owls recovered Agett's fumble later in the same period on the Spartans' 18 yard line. Davidson broke through to State's 2 yard line. On the next play Pappas crashed over through center for a touchdown. Docherty added the extra point.

Brandstatter Tears Up Owls.

With five minutes remaining Temple staged a march on State's goal line, only to have Pappas fumble on the 15 yard line. State took the ball and advanced on long runs by Brandstatter. After State had picked up a first down on Temple's 15, Brandstatter broke loose and went around left end for a touchdown. Olman kicked the extra point and tied the score. Lineup:

TEMPLE [7].		STATE [7].
Junger	L. E.	Gaines
Docherty	L. T.	Speelman
Drulis	L. G.	Olman
Messerbey	C.	Ketchman
Gurzynski	R. G.	Beaubien
Sturges	R. T.	Swartz
Ippolito	R. E.	Kutchins
Davidson	Q. B.	Diebold
Smith	L. H.	Pingel
Mowrey	R. H.	Coolidge
Pappas	F. B.	Haney

Referee—Lyle Clarno [Bradley]. Umpire—Anthony Haines [Yale]. Head linesman—George Simpson [Wisconsin]. Field judge—Jack Dunn [Michigan].

Touchdowns—Brandstatter, Pappas.

Points after touchdowns—Olman, Docherty.

Substitutions—State: Ends—Lehnhardt, Nelson. Tackles—Zindel, Sleder. Guards—Fertig, Dudley. Center—Miknavich. Quarter Back—Neumann, Ziegel. Half Backs—Agett, Sebo. Full Back—Kovachich, Brandstatter. Temple. Ends—Anderson. Tackles—Zastrow. Guard—Miller. Center—Katz. Quarter Back—Hall. Half Backs—Seaber. Full Backs—Macali.

INDIANA SWAMPS ILLINI, 15 TO 40, IN CROSS-COUNTRY

Bloomington, Ind., Nov. 7.—[Special.]—Competing without its Olympic stars, Don Lash and Tommy Deckard, counting in the scoring, Indiana university's national championship cross country team scored a slam to defeat Illinois, 15 to 40, over a three mile course today.

Jimmy Smith, Indiana colored star, was first, finishing in 14 minutes 21.9 seconds. Lash and Deckard finished second and third, but at the request of Coach E. C. Hayes, were not counted in the score. Mies, who finished sixth, was the first Illini runner to reach the tape. Indiana was last defeated in 1933 by Illinois. Trutt, Robins and Conkle, Hoosier runners, finished second, third and fourth in the official scoring.

Georgetown Still Unbeaten; Whips West Virginia, 28-0

Morgantown, W. Va., Nov. 7.—(AP)—Georgetown's unbeaten eleven whipped West Virginia, 28 to 0, before a homecoming crowd of 12,000 today. Three intercepted passes in the final period were converted into touchdowns.

GO to BELL AUTO REPAIRING

NO MONEY DOWN
10 MONTHS TO PAY
Batteries Tires Heaters Accessories ON CREDIT
No Job Too Big or Too Small
EVERY JOB GUARANTEED 90 DAYS
TOWING FROM ALL OVER CHICAGO
Phone Calumet 7022
BELL AUTO REPAIR
2452 S. MICHIGAN
Open Eves. to 8—Sundays to 4

NAVY GANGS UP ON A NOTRE DAME BALL CARRIER

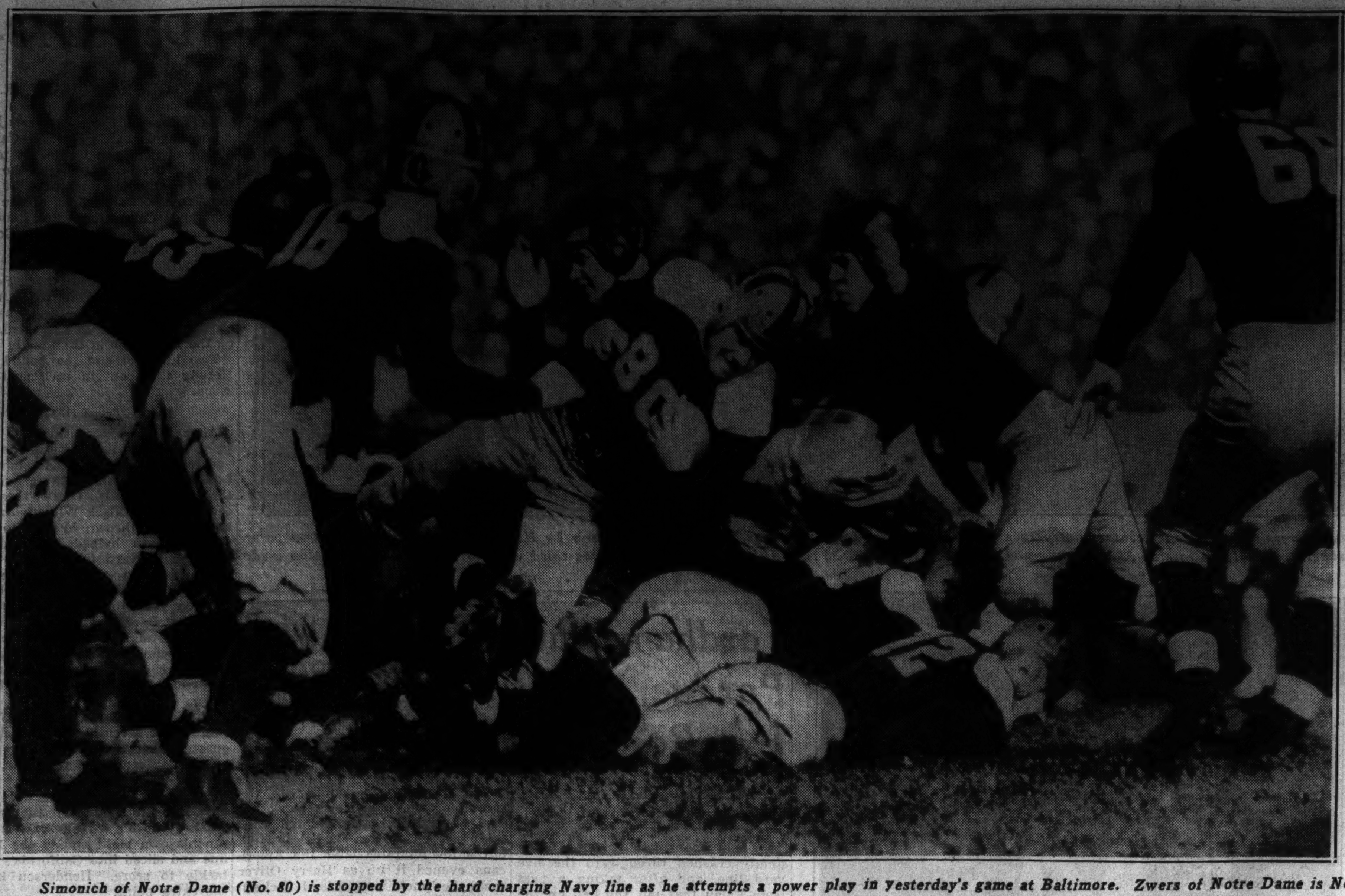

Simonich of Notre Dame (No. 80) is stopped by the hard charging Navy line as he attempts a power play in yesterday's game at Baltimore. Zwers of Notre Dame is No. 16. Lautar of the Irish is at the bottom of the pile in the foreground. Bill Ingram's field goal in the third quarter decided the game, Navy winning, 3 to 0.
[Associated Press Wirephoto.]

PRINCETON RUNS OVER FUMBLING CORNELL, 41 TO 13

Blast Six Touchdowns in Scoring Spree.

Princeton, N. J., Nov. 7.—(AP)—Princeton this afternoon thrashed the fumbling, late-striking Cornell eleven, 41 to 13, before 20,000 in Palmer stadium.

Princeton scored two touchdowns in the first quarter, two more in the second, and one each in the third and fourth as the inexperienced Cornell team put on one amazing spurt and scored two touchdowns three minutes apart in the third period.

The recovery of Johnny Batten's fumble by Princeton's Charlie Toll on the Princeton 45 yard line gave Jack White an opportunity to slice off tackle for the first touchdown.

47 Yard Pass Wasted.

The most spectacular play of the game, a 47 yard pass from Ken Sandbach to Kaufman on the Cornell 3 yard line, was wasted midway through the first period when Dean Hill, Princeton full back, fumbled on the 1 yard line and Fred Siemer recovered for Cornell, but the Tigers marched 37 yards to score after Cornell kicked out, Jack White taking a 19 yard pass from Sandbach for the touchdown.

Princeton's two second period touchdowns came after 55 and 42 yard marches, Jake Daniel scoring the first and Bill Lynch the other.

A 43 yard run to the Cornell 15 by Sophomore Jake Daniel of Jacksonville, Fla., led to Princeton's fifth touchdown as the third period opened. A reverse, Daniel to Kaufman, then carried it over from the 6 yard line.

Cornell Strikes Fast.

Cornell then struck fast for its brief moment of glory. A 35 yard pass from Johnny Batten to Carl Spang took the big Red to Princeton's 12, and Jerry Holland, big Negro end, then scored.

A few minutes later Spang recovered a fumble by Bill Lynch on the Princeton 33, and on the next play Batten tossed a pass to Karl Nelson, who caught it on the 15 and raced untouched to the goal.

Princeton came back in the fourth quarter, however, and scored its final touchdown on a 46 yard drive climaxed by Tom Mountain's dash from the 12. Lineup:

CORNELL [13].		PRINCETON [41].
Holland	L. E.	Chubet
McKeever	L. T.	Stoess
Gunsch	L. G.	Ritter
Hughes	C	Cullinan
Hooper	R. G.	Montgomery
Van Ranst	R. T.	Toll
Spang	R. E.	Rawls
Batten	Q. B.	Sandbach
Rose	L. H.	J. White
Dorius	R. H.	Kaufman
Sheffer	F. B.	Hill

Touchdowns—Holland, Nelson [sub for Dorius], J. White [2], Kaufman, Daniel [sub for Kaufman], Mountain [sub for J. White]. Points after touchdowns—Sandbach [5], Batten.

HARVARD ROUTS VIRGINIA.

Cambridge, Mass., Nov. 7.—[Special.]—Harvard, fresh from its startling performance in holding Princeton to a tie last week, exhibited a wealth of strength this afternoon to crush a game University of Virginia aggregation to 65 to 0 defeat.

The Crimson, before 11,000, clicked with admirable precision, its defense held up splendidly against the strongest thrusts hurled at it by the Cavalier machine, and gave an exhibition of football brilliance that excelled any turned in by a Harvard machine in the past several years.

Harvard scored its first touchdown three minutes after play began. The Crimson's first three touchdowns were made within the space of the first nine minutes of the opening period.

Forward passes and running plays were employed about equally in rolling up their huge margin in the first half.

In the second half the Harvard touchdowns all came from running plays, one a dash of 50 yards by Watt, who crossed the Cavalier goal line standing up.

The lineups:

HARVARD [65].		VIRGINIA [0].
Green	L. E.	Gargeant
Kevorkian	L. T.	Weeks
Gaffney	L. G.	Moncure
Jones	C	Wheeler
Allen	R. G.	Trell
Nee	R. T.	Haskell
Jameson	R. E.	Turnbull
Wilson	Q. B.	Male
Stuart	L. H.	Connor
Oakes	R. H.	Ely
Watt	F. B.	Acree

Touchdowns—Oaks [2], Watt [2], Ford [2], Stuart, Roberts, Jameson, Hedblow. Points after touchdown—Allen [2], Boston [2], Brooks [placement kicks].

Substitutions—Harvard: Ends—Winter, Staples, Colwell. Tackles — Booth, Choate, Spring, Adlis, Simmons. Guards — Glueck, Green, Dowes. Center — Russell, Fearon. Backs—Roberts, Boston, Struck, McTernen, Hedblom, Ford, Brooks, Lewenstein, Pope.

Virginia: Ends—George, McCartin. Tackle —Fleming. Guard — Reutlinger. Center — Berkeley. Backs — Tolin, Dinwiddie, King, Kegler.

WILLIAMS BEATS WESLEYAN.

Williamstown, Mass., Nov. 7.—[Special.]—A driving Williams' attack shattered Wesleyan university's ambitions for the Little Three championship today, by defeating the Cardinals, 32 to 7. Seven thousand spectators saw the Purple give its best performance of the year in this 45th encounter with Wesleyan. Eddie Stanley crossed Wesleyan's goal four times. He also aided Fielding Simmons and Doug Stearns in outrushing the visitors, 4 yards to 1.

AMHERST ROUTS VERMONT.

Burlington, Vt., Nov. 7.—[Special.] —Amherst trounced the University of Vermont 48 to 0 here today, scoring in every period. Vermont made only one first down, and was hopelessly mired against the long line of regulars and substitutes which Amherst sent into the contest. K. Pattengill and Cristman divided scoring honors, each getting two touchdowns. Joys, V. Pattengill and Michell were the other scorers.

Manhattan Beats Kentucky in 2d Period Attack, 13 to 7

Brooklyn, N. Y., Nov. 7.—(AP)—Manhattan defeated Kentucky, 13 to 7, in an intersectional football game at Ebbets' field today. Manhattan scored both its touchdowns in the second quarter. Kentucky's came in the fourth. A crowd of 10,000 saw the southerners in their eastern debut.

Penn Attack Sweeps Over Michigan, 27-7

[Continued from first sports page.]

the officials called a forward for which Penn was penalized 15 yards.

Ritchie returned Murray's punt to Penn's 28 yard line and in four more plays Michigan had scored. Ritchie drove through for 14 yards after Smithers had failed and then Cedric Sweet smashed off tackle to the one yard line. He plunged over for the touchdown on the next play and George Marzonie, injured guard, entered the game and kicked the extra point.

Eight First Downs for Penn.

At no other time did the Wolverines show any power. Penn made eight first downs this afternoon to Michigan's four, had a net gain of 212 yards to 98 for the Wolverines, and gained 54 yards by forward passes while the visitors from Ann Arbor could not complete a pass. The statistics tell the story of the battle which gained revenge for the Quakers after losing to Michigan, 16 to 6, last year.

Penn's third touchdown also was aided by Murray's great kicking. Midway in the third quarter the Quakers were forced to punt from Michigan's 46 yard line. Ed Fielden, Penn end, downed the ball on the Michigan three yard line and Sweet was forced to kick from the end zone. He booted it to Elverson who returned it to the Wolverines 38 yard line.

Elverson Runs 38 Yards.

On the first play Elverson found a wide hole in the left side of Michigan line and scampered to the goal line, 38 yards away, for Penn's third touchdown. Murray missed this try the extra point.

After about five minutes of the final quarter a bit of questionable field generalship on the part of Lou Levine, Michigan quarter, led to another Penn touchdown. Wally Hook had intercepted one of Elverson's long passes on the Michigan eleven yard line and Michigan on the first play was penalized five yards back to its own six yard line. Sweet then threw a pass from the end zone to Hook, but Murray came up fast to intercept it on the Wolverine 12 yard line.

Murray Goes Over.

Murray picked up a yard and then Kurlish gained two to the 9 yard line. Murray carried the ball again and sliced through tackle nine yards to a touchdown. He completed the afternoon's scoring by place kicking the extra point to make the score board read, Penn, 27; Michigan, 7.

Michigan's line found Penn's forwards too much to cope with and the latter, with Capt. Jim Hauze leading the way, stopped many Wolverine plays at the line of scrimmage. Murray carried the ball 11 times and gained 108 yards.

Too Much Power

MICHIGAN [7].		PENNSYLVANIA [27].
Patanelli	L. E.	Fielden
Siegel	L. T.	Ober
Garber	L. G.	McNamara
Rinaldi	C	Hauze
Ziem	R. G.	Fiedler
Lincoln	R. T.	Shinn
Smick	R. E.	Schuenemann
Barclay	Q. B.	Elverson
Smithers	L. H.	Murray
Ritchie	R. H.	Miller
Sweet	F. B.	Kurlish

Touchdowns—Elverson [2], Murray [2], Sweet. Points after touchdown—Murray, 3; Marzonie.

Substitutions: Michigan — Marzonie for Ziem, Hook for Ritchie, Jordan for Rinaldi, Valpey for Patanelli, Levine for Barclay, Luby for Siegel, Kramer for Lincoln, Pederson for Garber, Vandewater for Ziem, Gedeon for Valpey, F. Jordan for Kramer, Campbell for Smithers, Stabovitz for Smick, Lincoln for Siegel, Stanton for Sweet, Farmer for Barclay, Phillips for Smithers, Fleersch for Stabovitz, Pacquette for Phillips.

Pennsylvania—Gisburne for Ober, Politi for Shinn, Chesley for McNamara, Dougherty for Miller, Keinath for Schlienemann, Bradway for Fielden, O'Neil for Hauze, Coulter for Murray, Closson for Elverson, Vance for Fiedler.

Referee—Roland E. Kinney [Trinity]. Umpire—A. H. Sharpe [Yale]. Head linesman—Larry Conover [Penn State]. Field judge—F. R. Wallace [Washington college].

Coaches—Harry G. Kipke [Michigan], Harvey Harman [Pennsylvania].

In the WAKE of the NEWS

THIS WAKE IS CONDUCTED BY HARVEY T. WOODRUFF. HELP! HELP!

DO YOU REMEMBER 'WAY BACK WHEN:

AFTER the Chicago Fire of 1871, regular troops were called here from the west and the city placed under martial law—you could not smoke a cigar or pipe, you were not allowed out after 9 p. m. without arrest unless you gave a good account of yourself?—C. M. C.

Our roads were laid with ponderous planks and at a later period with cobblestones [1850]?—O. M. C., Dowagiac, Mich.

Harrison street, west of Albany avenue, was called "The Willows" [1895]?—M. G. B.

* *

A pan of home-baked bread was the usual event and "grand" ['80's]?—Village Maiden, Scales Mound, Ill.

In the '80's, we had milk wagons instead of auto trucks to take milk to the factory and the housewife sat on the seat with the driver holding a basket of eggs in her lap to trade at the general store for groceries?—E. I. W., McHenry, Ill.

Class yell for seniors of the University of Chicago in 1902 was:

Rah ree, rah ree, rah ree roo,
Chicago, Chicago, noughty-two.
Tower Topics.

* *

We called the green frothy algae on our neighborhood wading pool "frog spit" [1906]?—A. S. Hill, M. D.

No social function was complete in the news column without the words "Smiley served" ['90's]?—C. W. Hassler, Bloomington, Ill.

We expected Santa Claus to come through the chimney once a year instead of weekly through the letters of the alphabet?—Reuben R. Tiffany, Freeport, Ill.

* *

John G. Hemmer of Chicago organized the first women's bowling championship tourney in 1905?—H. T. W.

The first orchestra seats, where the old boys loved their beef in tights, were called "bald-headed row" ['90's]?—Steno.

Thomas A. Edison predicted that phonographs would take the place of stenographers [1886]?—E. E. Meredith, Fairmont, W. Va.

* *

Trimmed baskets, artistically decorated with colored tissue paper, fashioned like hearts, houses, crosses, etc., filled with lunch for two, made "box sociables" popular and more than one beau paid fancy prices to the church fund for his lady's production because some rival "ran up the price" in the auction [About 1900 and before]?—Mrs. John Bruce, Freeport, Ill.

A farmer went to town with a pig and returned with ten pounds of sugar, five pounds of salt pork, a can of coffee and some new blades for his mowing machine [1880]?—Mrs. John P. Morrall.

Grocers had their display wares piled on the sidewalk almost halfway to the curb?—Alf-are-em, Dubuque, Ia.

* *

Factories located near saloons had a young fellow who carried two sticks about ten feet long with long spikes, driven into the sticks, and his duties were to go to the saloon at lunch time, get a can of beer for each worker, and he carried about twenty cans each trip?—Ben W. Alpiner, Kankakee, Ill.

The Chicago Temperance House hotel was "kept" by D. L. Roberts on La Salle street [1844]?—E. B.

Hobart, Undefeated, Crushes Buffalo, 52-2

Buffalo, N. Y., Nov. 7.—(AP)—Hobart's undefeated football team won easily from the University of Buffalo today, 52 to 2.

Navy Defeats Notre Dame on Ingram's 17 Yard Drop Kick

[Continued from first sports page.]

and completed only 4, which is a tribute to Navy's alertness. The Navy completed five of its passes. Notre Dame intercepted only one, while the Middies were such highly skilled burglars that they stole five. And those five interceptions tell the story of Notre Dame's defeat.

Notre Dame's first futile touchdown bid began with the opening kickoff. The Irish received on their own 39 yard line and in one play reeled off a first down when Wilkie skirted his own right end for 10 yards. Smashes by Danbom and Wojcihovski produced another first down, whereupon Notre Dame threw its first pass. It sailed from Wilkie to Wojcihovski for a first down 16 yards from the Middies' goal.

That Fatal Fumble.

The march continued with Wojcihovski's smash off tackle for six yards. Simonich, who replaced Danbom hit the same spot for 3 yards and followed with another thrust which gave Notre Dame a first down on the four yard line. The Middie line suddenly tightened after Wojcihovski had plunged to the one yard mark. On the second down, Wojcihovski was tossed for a yard loss. Then the job of going over was entrusted to Simonich, but he fumbled and Ferrera recovered for Navy on its two yard line. The Middies promptly kicked out of danger.

Before the quarter was over the Navy lads enjoyed a few big moments. The escape made possible by Simonich's fumble apparently brought the Middies to life. Notre Dame tried to launch another drive by passing, but it failed, so Puplis punted to Navy's four yard line. The Navy punted back and a moment later Case of Navy intercepted Wilkie's pass in midfield. An end run by Thomas and a smash by Reimann shoved the Irish back to their 26 yard line. The advance continued until Notre Dame took the ball on downs on its 19 yard mark.

Another Drive Fails.

The Irish shock troops swung into action at the start of the second period. They staged a march all their own, but it came to naught when a pass that should have been a touchdown was caught beyond the end zone. This advance got under way on Navy's 48 yard line. Binkowski smashed through tackle for seven yards. Kovalcik slipped off tackle for a 19 yard sprint that was halted on Navy's 22 yard mark. In two plays Binkowski tore through for 11 yards. A charge by Kovalcik put the ball on the six yard line. After one pass had failed, Kovalcik passed to O'Reilly, but O'Reilly had run too far and Navy took the ball on a touchback.

Late in the second period the Notre Dame regulars, with the exception of Danbom, moved back into the war zone. The Middies apparently weren't awed by the charge. They went methodically about their work. They passed and ran from their own 38 yard line to the Irish 39 yard line. Then after an exchange of punts, Navy started again with a long pass from Schmidt to Franks, putting the ball on Notre Dame's 38 yard line just as the half ended.

Ingram Takes Charge.

The third period wasn't many minutes old before the Middies set the stage for their three points. The first important event in the drive came when Wojcihovski, trying to slap down a pass by Ingram, inadvertently batted into the hands of Franks, the intended receiver. It meant a gain of 22 yards, putting the ball on Notre Dame's 40 yard line. The Navy couldn't advance, so Schmidt punted and the ball rolled out of bounds on Notre Dame's one yard line.

O'Neill immediately punted from behind the Notre Dame goal to Ingram, who followed in the wake of competent blockers to the 22 yard line, a return of 23 yards. Ingram then threw a pass that was incomplete, but on the next play waltzed through tackle for 12 yards. He dove through another line opening for two yards. Schmidt plunged for two more. Then a touchdown was missed by a hair's breadth when Ingram passed to Antrim in the end zone and the latter, although unmolested, let the ball slip through his fingers. On the next play Ingram, standing on the 17 yard line, drop kicked the winning field goal.

Poor Marksmanship.

The Notre Dame shock troops were summoned again at the start of the fourth period and they staged a threat, but it faded too soon when a pass into the end zone eluded Sweeney for a touchback. After Navy had kicked, Notre Dame made another start and reached Navy's 23 yard line where ten of the Irish regulars rushed back into the conflict.

A pass, Wilkie to Puplis, netted fourteen yards for first down on Navy's 9 yard mark. Then another touchdown hope was blasted when Antrim intercepted a pass in the end zone and Navy again took the ball.

After Navy had kicked, Notre Dame made another bid, but Ingram intercepted Wilkie's long pass and lugged it back ten yards to Navy's 30 yard mark. Notre Dame came back with another aerial attack. Ingram again broke it up when he snared Wilkie's pass intended for Zwers on the 26 yard line. After getting the ball on a punt Notre Dame resumed passing. Ingram intercepted another, but it was disallowed and Navy penalized for interference. Notre Dame still was desperate, but another pass was intercepted, this one by Fincher, the Navy center. That was the last gasp from the vanquished.

WESTERN STATE BEATS CENTRAL TEACHERS, 33-0

Kalamazoo, Mich., Nov. 7.—Western State routed Central State Teachers of Mount Pleasant today, 33 to 0. Morris ran seventy-six yards for a touchdown in the first quarter and later raced forty-four yards to the goal only to have the play called back. Central failed to threaten until the final quarter when two first downs advanced the ball to the 6 yard line.

Buck Scores Ten Points as Carroll Whips Ripon, 28-7

Waukesha, Wis., Nov. 7.—[Special.] —Carroll college wound up an unbeaten and untied season here today by winning a 28 to 7 homecoming victory over Ripon. Art Buck, the nation's leading college scorer this year, tallied 10 points to bring his total in seven games to 102.

Buck scored one of Carroll's four touchdowns and successfully place kicked all four tries for the extra point. Each of the other three members of the Pioneers' starting backfield scored a touchdown.

Carroll scored early in the first period, Fred Wolf, pioneer full back, intercepting an attempted lateral by Bob Buchholz of Ripon on the Carroll 25 yard line and going 75 yards for a touchdown. Buck made it 7 to 0.

Ripon came back in the same quarter to tie the score when Matos passed from his own 40 yard line to Horky on the Carroll 20 and the Ripon half back eluded Wolf to score. Fallon place kicked the extra point.

In the second period Buck ran a punt back to the Ripon 24 and, after Wolf had plowed to the one foot line, plunged over for his one touchdown of the day.

Another exchange of punts gave Carroll the ball on Ripon's 35 yard line. Buck went to the one yard line in three plays and Don Flayton took it over. The final Carroll touchdown came as Gores intercepted Fallon's pass and ran the ball back to the Ripon 10 yard line early in the third quarter. Buck then tossed a pass to Callahan in the end zone and added the point. The lineup:

CARROLL [28].		RIPON [7].
Knoblauch	L. E.	Evans
Constable	L. T.	Miller
Roche	L. G.	Lyle
Gores	C	Martini
Knutson	R. G.	Harness
Dana	R. T.	Balliett
Barnes	R. E.	Radtke [c]
Buck	Q. B.	Fallon
Clayton	L. H.	Horky
Callahan	R. H.	Mathos
Wolf	F. B.	Buchholz

Touchdowns — Buck, Clayton, Callahan, Wolf, Horky. Points after touchdown—Buck [4], Fallon.

CAMPION WINS, 27-0.

Prairie du Chien, Wis., Nov. 7.—[Special.] —Campion defeated St. Catherines of Racine today, 27 to 0, its aerial attack accounting for three touchdowns.

HUNTERS! PHEASANT AND RABBIT SEASON OPENS TUESDAY

Easy Terms on Shotgun Purchases of $20 or More

Everything You'd Expect in a $35 to $40 Gun!

Smooth and Fast in Action! RANGER REPEATER

A beautifully balanced, hard-hitting gun. Free from jamming. 6 shots in 6 seconds; 12, 16 or 20 gauge.. 23.79 Buy on Easy Terms

Ranger Double Barrel...$19.95 Ranger Automatic Shotgun...$34.95

Sportload Shells

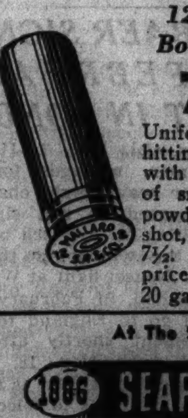

12 Gauge Box of 25 72c

Uniform hard hitting shells with 3¼ drams of smokeless powder. Chilled shot, sizes 4-5-6-7½. Still lower prices on 16 and 20 gauge.

Famous Chippewa 16-inch BOOTS 8.95

They fit like made-to-order boots! Water repellent. Moccasin type toe. Lacing hooks. Bellows tongue. A Sears Special!

At The Six Chicago Department Stores of—

1886 SEARS, ROEBUCK AND CO. 1936

Brown Gives Yale a Fight; Yields, 14-6

New Haven, Conn., Nov. 7.—[Special.]—Thanks principally to Capt. Larry Kelley, who twice distinguished himself in grand style in the first half, Yale conquered Brown, 14 to 6, before 10,000 at the bowl today. The Elis were somewhat lucky to win.

Although playing the rôle of hero is not a new experience for Kelley, he probably never before has done it so thoroughly as this afternoon. Midway in the first quarter, the Eli leader intercepted a pass and dashed 54 yards to the Brown 8 yard mark to set the stage for the first touchdown. It was tallied two plays later by Clint Frank, star running back.

Then half way through the second period, Kelley scooped up a loose ball a second or two after Meredith Scott blocked an attempted punt by Larry Atwell and darted away for a 33 yard run to cross the Brown goal line. He thereupon added the extra point on a placement kick just as Gil Humphrey had done in the first instance.

That 14 point edge obtained by the Blue was enough to quell Brown, but the losers did not cease trying until the final whistle. They bagged a touchdown in the third quarter and in the fourth staved off three Eli scoring bids so that many Brown rooters left the scene fully convinced that Yale without Kelley would have absorbed its second defeat of the season.

YALE [14].		BROWN [6].
Carey	L. E.	Petrone
John	L. T.	Battles
Dickens	L. G.	Saklad
Platt	C.	Turcone
Wright	R. G.	Wisbach
Scott	R. T.	Beaubian
Kelley [C.]	R. E.	Larkowich
Ewart	Q. B.	Atwell
Wilson	L. H.	Foster
Humphrey	R. H.	Ostergard [C.]
Miles	F. B.	Reigler

Touchdowns—Frank, Kelley, Riegler.

Substitutions— Yale: ends, Hoxton, Rafferty; tackle: Peterson; guards: Garacciolo, Castle, Hemingway, Miller; center: Beckwith; half back: Frank, Hessberg, W. Snavely, Albinger; full back, Mott, Morse.

Brown— ends: F. Love; tackle: Cioci; guard: Carrifio, Hawley, Stanhope, Blake; center: Goodby; quarter back: Foster; half back: Hall, Kapstein, Bernstein, Vaughan.

PITT, 34; PENN STATE, 7.

Pittsburgh, Pa., Nov. 7.—[Special.] —Pittsburgh and Penn State renewed an ancient rivalry before 20,000 at Pitt stadium today with the Panthers winning, 34 to 7. It was not until the final period that Pitt broke loose. The score at the three-quarters stood, 14 to 7. A 25 yard pass rang up Pitt's first score. Daddio made the point by placement.

After losing the ball twice on fumbles inside the State 20 yard line in the second quarter, Pitt scored early in the third period on a march from its 20 yard line featured by Goldberg's 45 yard dash around end. State took the next kickoff and never relinquished the ball until it had crossed the Panther goal.

State's supporters had high hopes for at least a tie when the last period began, but the Panther attack smothered the Lions in a three touchdown surge of scoring. First downs were 15 to 8 for Pitt. Yardage was 557 to 371 for Pitt.

LONG DARTMOUTH MARCHES BEAT COLUMBIA, 20-13

Handrahan Leads Big Green Attack.

Hanover, N. H., Nov. 7.—(AP)—The Dartmouth Indians scored three touchdowns in the first three periods today to beat the Columbia Lions, 20 to 13, before a capacity crowd of 12,000 in Dartmouth's Memorial field.

Johnny Handrahan, stocky Indian full back, starred for the Big Green, leading the three touchdown marches with vicious line plunges. After Dartmouth had scored twice in the first half, Columbia came back to score with a minute to play.

Dartmouth Marches 35 Yards.

Dartmouth marched from its own 35 yard mark in ten plays for the first score of the game. Handrahan made the touchdown.

Bob McLeod raced 50 yards off tackle early in the second period for the second Dartmouth score.

Columbia was not to be whitewashed, however, marching to a touchdown soon after aided by Handrahan's fumble of Radvillas' punt on his own 20 yard line.

March from 30 Yard Line.

Dartmouth went into the lead, 20 to 7, early in the third period with a touchdown march from its own 30 yard line. Handrahan scored his second touchdown. Lineups:

DARTMOUTH [20].		COLUMBIA [13].
Merrill	L. E.	Radvillas
Camerer	L. T.	Wright
Williams	L. G.	Coviello
Ray	C.	Corey
Cole	R. G.	Waldo
Bennett	R. T.	Bateman
Davis	R. E.	Siegal
Whitaker	Q. B.	Furey
Hollingworth	L. H.	Vollmer
MacLeod	R. H.	Hudahsky
Handrahan	F. B.	Bonom

Touchdowns—Furey [2], Handrahan [2], MacLeod. Point after touchdowns—Waldo, Ray [2].

Referee—J. P. Eagan [Duquesne]. Umpire—W. R. Crowley [Bowdoin]. Head linesman—A. R. Lake [Lafayette]. Field judge—D. J. Kelly [Springfield].

CARNEGIE DEFEATS N. Y. U.

New York, Nov. 7.—[Special.]—Unable to cope with Carnegie Tech's running attack, New York university went down to its third defeat of the campaign today, 14 to 6, before 9,000 at Yankee stadium.

The invaders from Pittsburgh figured to win, but the violet warriors conceded nothing and fought desperately until the final whistle, scoring on the final play of the game to avert a shutout. The Scots scored early, remained in possession most of the time, and were quick to capitalize on the breaks.

HOLY CROSS JARS COLGATE

Worcester, Mass., Nov. 7. — (AP) — Holy Cross regained its winning stride with a 20 to 13 victory over Colgate today before an overflow crowd of 25,000. It was the second straight year that Colgate has been beaten here.

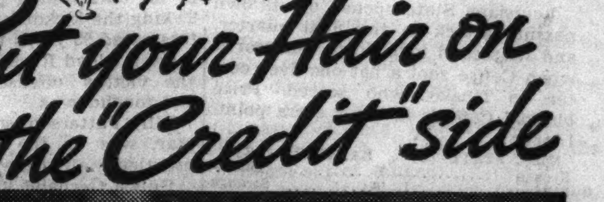

Put your Hair on the "Credit" side

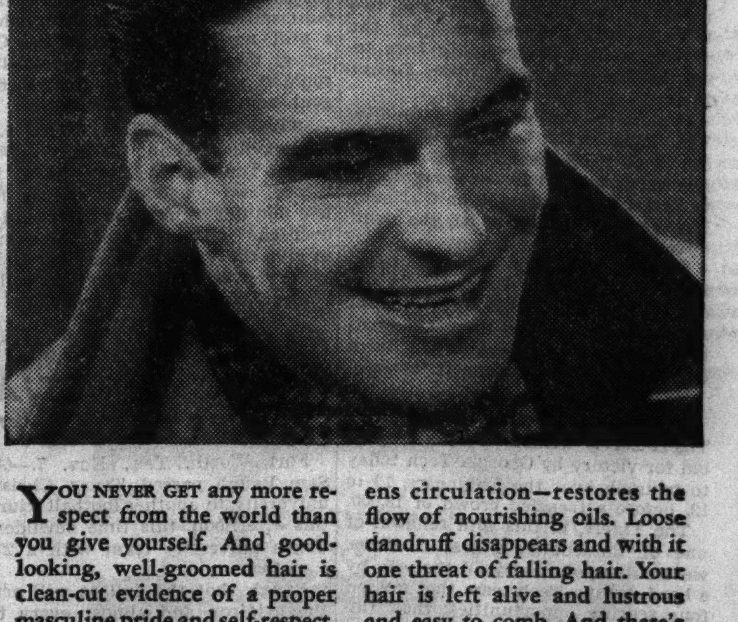

YOU NEVER GET any more respect from the world than you give yourself. And good-looking, well-groomed hair is clean-cut evidence of a proper masculine pride and self-respect. That's why every man should know Vitalis—Vitalis and the famous "60-Second Workout"—and what it can do to keep his hair healthy.

Brisk massage with Vitalis loosens tight, dry scalp—quickens circulation—restores the flow of nourishing oils. Loose dandruff disappears and with it one threat of falling hair. Your hair is left alive and lustrous and easy to comb. And there's never a hint of that social taboo—the "patent-leather" look.

Get a bottle of Vitalis from your druggist today. Let the "60-Second Workout" keep your hair what it should be—a social and even a business plus.

ASK YOUR BARBER—He's an expert on the care of scalp and hair. He is recommending Vitalis in the new single-application Sealtube. It is the *most sanitary* package ever made. Be sure to get a Sealtube.

1. 50 Seconds to rub—circulation quickens—needed oils are restored.

2. 10 Seconds to comb—hair has a rich lustre but no "patent-leather" look.

Use VITALIS and the "60-second workout"

ALABAMA STAYS UNBEATEN; WHIPS TULANE, 34 TO 7

Remains in Running for Rose Bowl Role.

Birmingham, Ala., Nov. 7.—(AP)—Alabama brought its name to the forefront with the nation's gridiron leaders here today with a smashing, 34 to 7, victory over Tulane before 18,000.

Scoring in every period, Alabama tore the Tulane line to shreds to remain unbeaten and in the running for Rose Bowl and southeastern conference honors. The tide was held to a scoreless tie by Tennessee earlier.

Tulane Scores First.

Tulane drove to a touchdown in the first five minutes, scoring on Mattis' 42 yard sprint around left end, but after that one flurry Alabama seized the upper hand and kept it.

Alabama scored twice before the first period ended. Joe Riley, who gained 168 yards from scrimmage during the afternoon, dashed 54 yards for the first touchdown and Joe Kilgrow tossed a pass to Tex Shoemaker for the second.

Kilgrow and Riley alternated in running to the Tulane 15 yard line in the next period, from where Riley passed to Warren in the end zone for another score.

Nisbet Goes Over.

In the third quarter Riley cut through his right tackle, veered sharply to the left and raced to the two yard line. Nisbet scored standing up, two plays later.

Leroy Monsky caught a pass from Bryan on Tulane's 23 yard line and scampered for a touchdown midway of the final period. Kilgrow, who had scored four placements, had his final effort blocked.

Lineups:

TULANE [7].		ALABAMA [34].
Schneidau	L. E.	Warren
Moss [C]	L. T.	Lyon
Buckner	L. G.	Monsky
Tull	C.	Moye
Hall	R. G.	White
Miller	R. T.	Young
Preisser	R. E.	Shoemaker
Loftin	Q. B.	Bradford
Bryan	L. H.	Riley
Mattis	R. H.	Caldwell
Andrews	F. B.	Nisbet [C]

Touchdowns—Mattis, Riley, Shoemaker, Warren, Nisbet, Monsky. Points after touchdowns, Kilgrow [sub for Caldwell] 4, Moss. Referee—Arnold [Auburn]. Umpire—Burghard [Miss. Coll.]. Field judge—Mouat [Armour Tech]. Head linesman—Severance [Ohio Wesleyan].

L. S. U. WINS.

Baton Rouge, La., Nov. 7.—(AP)—Louisiana State university kept marching toward the southeastern football title today by whipping Mississippi State, 12 to 0, before 22,000. Louisiana State had to draw every ounce of power and versatility to conquer.

Rohm made Louisiana's first tally in the second period when he cut off right tackle on the Mississippi State 13 yard line and kept going. Crass failed to kick the point.

About the middle of the second quarter Armstrong, the Maroon's ace passer, in for Hight, hurled a long one to Ward on the Louisiana five, and was forced out on the three. On the next play Hardison of Mississippi State fumbled and Louisiana recovered and punted out.

Louisiana State opened up its own passing attack in the final quarter, and its second touchdown was scored when Coffee shot a flat one over center to Tinsley, who scored. Price blocked Coffee's kick for extra point.

Lineup:

MISS. STATE [0].		LA. STATE [12].
Keenan	L. E.	Tinsley
Pitman	L. T.	Strange
Weed	L. G.	Leisk
Price	C.	Stewart
Gray	R. G.	Baldwin
Lott	R. T.	Carroll
Galutka	R. E.	Dumas
Stubbs	Q. B.	May
Hight	L. H.	Milner
Pickle	R. H.	Reed
Hardison	F. B.	Coffee

Touchdowns—Rohm, Tinsley.

DUKE 20 TO 0 VICTOR.

Wake Forest, N. C., Nov. 7.—(AP)—A score soon after the game started, made by the second team, and two third quarter touchdowns by the varsity spoiled homecoming here today as Duke whipped Wake Forest, 20 to 0.

Capt. Ace Parker of Portsmouth, Va., Duke half back thrilled the crowd of 10,000 as he streaked fifty-five yards around his own right end to score in the second half. Honey Hackney of Durham added the point by placement.

Duke tallied soon after the opening kick-off. The Blue Devils received and quickly Bob O'Mara of Ashland, Ky., stepped thirty-six yards through his right tackle. On third down Smith scored over left tackle.

AUBURN, 13; GA. TECH., 12.

Atlanta, Ga., Nov. 7.—(AP)—Auburn's Tigers barely withstood a determined bid for victory by Georgia Tech today to triumph over the Engineers, 13 to 12, before a frenzied crowd of 18,000.

The Tigers, in this 40th renewal of one of the south's oldest rivalries, were outplayed nearly all the way by a hard driving Tech team that missed four scoring opportunities, then rallied late in the game to score its pair of touchdowns.

DROWNING GIRL, STUDENT SAVED BY ULBRICKSON

Seattle, Wash., Nov. 7.—(AP)—Crew Coach Al Ulbrickson of the Washington Huskies won a race himself—against threatening death for two capsized student canoeists.

The Olympic champions' coach was putting freshmen crews through drill on Lake Washington yesterday when he saw Miss Joy Emerald Hauser, Butte, Mont., and Bernard E. Collier, Sequim, Wash., struggling beside the overturned craft.

He sent the coaching launch speeding to the rescue and dragged the chilled, exhausted pair aboard.

"The canoe was a quarter of a mile off when we first saw it," Ulbrickson said. "The girl was clinging to the canoe and the boy was trying to reach shore to get a boat and save her when we picked them up. They were about finished."

Miss Hauser and Collier were taken to the university infirmary.

START AND FINISH OF LOYOLA CROSS COUNTRY RACE

Start of the sixth annual Loyola university invitational cross-country race yesterday on the Loyola campus. The event was won by Notre Dame, which held a two point advantage over Milwaukee State Teachers. The Irish totaled 33 1-2 points and their nearest rivals 35 1-2. Illinois State Normal was third with 63 points while Wheaton made 114 for fourth.

So. Methodist Loses, 22-6, to Texas Aggies

Dallas, Tex., Nov. 7.—(AP)—Southpaw Jim Shockey and his Texas A. and M. mates trounced Southern Methodist today, 22 to 6, for their first victory over the Mustangs in nine years.

After Dick Todd, Aggie half back, had been carried from the field with a brain concussion in the first period, his mates pushed over the first touchdown an Aggie team has scored on Southern Methodist in five years.

Shockey's passes reached Dick Vitek and Bob Nesrsta, who went in for the injured Todd, for two touchdowns while Nesrsta plunged over from the one yard line after a 65 yard drive for the third. Routt and Jones smothered Bob Finley, Methodist full back, behind his own goal line for a safety and the odd two points.

The Methodists made an uninterrupted drive of 43 yards, winding up with a double lateral from Finley to Johnny Sprague to Kenneth Goodson, to score from the six yard line for their second period touchdown.

Lineup:

A. & M. [22].		METHODIST [6].
Morrow	L. E.	Dewell
Young	L. T.	W. Sanders
Routt	L. G.	G. Sanders
Coston	C.	C. Sprague
Pythian	R. G.	Scottino
Whitfield	R. T.	Stufflebeme
Stages	R. E.	Carroll
Vitek	Q. B.	J. Sprague
Todd	L. H.	Stidger
Shockey	R. H.	Harlow
Cummings	F. B.	Finley

Touchdowns—Nesrsta [2], Vitek, Goodson. Point after touchdown—Boyd. Safety—Finley.

BAYLOR WINS, 48-6.

Waco, Tex., Nov. 7.—(AP)—The Baylor Bears filled the air with footballs today to defeat Oklahoma City university, 48-6.

Bob Masters, Baylor back, turned in the outstanding play of the game. Taking the kickoff after the half Masters raced 95 yards to a touchdown.

Capt. Lloyd Russell was the star of the victors' offense, accounting for two touchdowns.

Billy Patterson, sophomore passing star, was on the throwing end of practically all of the Baylor tosses.

Bubba Gernand kicked six straight goals after touchdowns and made two touchdowns.

TULSA, CENTENARY TIE.

Tulsa, Okla., Nov. 7.—(AP)—Lee Stokes, center, kicked a field goal with ten seconds to play and Centenary ended up in a 3 to 3 tie today with Tulsa university's Golden Hurricane.

Tulsa stopped a goalward march on the 23 and took the ball. McClane's punt sailed nearly straight up, where a stiff north wind caught it. Centenary downed it on the 6 yard line, couldn't gain, and then Stokes' field goal from the 18 tied the score.

TENNESSEE WINS, 34 TO 0.

Knoxville, Tenn., Nov. 7.—(AP)—After Tennessee's first team had scored two touchdowns in the first five minutes of play the reserves took over the job and added three more to give the Volunteers an easy 34 to 0 victory over Little Maryville college before 5,000 spectators today.

BAUGH STARS AS TEXAS CHRISTIAN BEATS TEXAS, 27-6

Fort Worth, Tex., Nov. 7.—(AP)—Sam Baugh passed Texas Christian university to another football triumph this afternoon, this time bewildering Texas university team with a 27 to 6 victory.

Baugh shot the ball at will across the gridiron and almost every time he pitched he hit a teammate.

Scoring honors went to Right Half Back McClure, who carried the Frogs' four touchdowns across, but in each case Baugh's passes got the ball in position.

Roughness made the game exciting, and costly to the Longhorns. On one play Small lunged knees first into Texas Christian university's Right End Roach and a resultant penalty put Texas university on the one yard line. McClure went across and Roach kicked for the point.

Villanova Passes Beat South Carolina, 14 to 0

Columbia, S. C., Nov. 7.—(AP)—Stopped short on the ground, Villanova breezed overhead to a 14 to 0 success over South Carolina today to make its record six victories and one loss. The Pennsylvanians' running attack foundered repeatedly against a firm South Carolina defense, once failing on the two yard line near the end of the first half. But, reaching into the air, Villanova got its pass attack working in the second period for a score and then again in the final quarter.

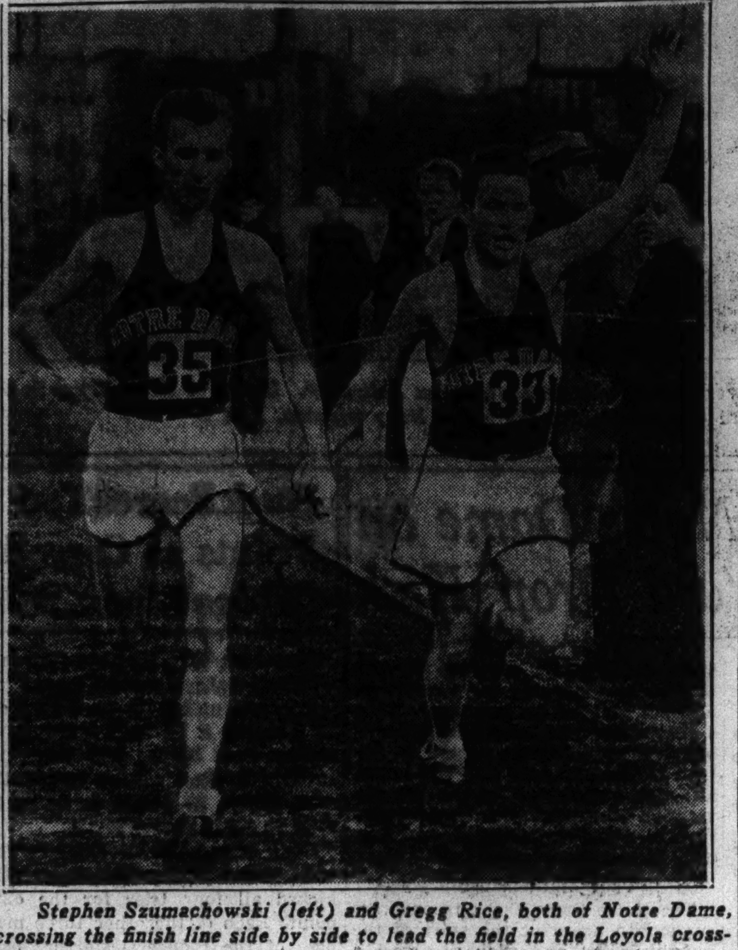

Stephen Szumachowski (left) and Gregg Rice, both of Notre Dame, crossing the finish line side by side to lead the field in the Loyola cross-country race. Their time of 18:13.9 for the three and a half mile run set a new record for the event. [TRIBUNE Photos.]

Season Opens Tuesday on Upland Game

BY BOB BECKER.

Pheasant hunters have had their fling in the northwest. The duck season is under way. And now Illinois hunters are about to hunt pheasants, rabbits, and quail while southern upland game hunters get ready to open their season on the Bob White. With the arrival of upland game hunting the setters, pointers, and spaniels will find their days of ease over. From now on it's going to be a story of long miles in fields to find birds, tired muscles, and possibly plenty of cockle burrs in the long haired hunting dogs.

In Illinois the rabbit and pheasant hunters in the northern zone are going to crash through the weed thickets starting next Tuesday morning. According to the state law it is legal to hunt upland game on that date. The pheasant season lasts for just six days—from the 10th to the 15th inclusive. A hunter may take only two cock pheasants per day. The quail season is not nearly as short since it opens Nov. 10 and continues through Dec. 10.

Ground May Be Too Wet.

Since northern Illinois as drenched with heavy rains this fall we have a hunch that many a square mile of lowland that ordinarily could be used by the pheasants is this year too wet for the birds. But this won't prevent the foxy ringnecks from retreating into the wet marshes when the gunning starts.

We can recall putting out pheasants from a corner of a marsh so wet that it was more suitable for jacksnipe or ducks than for ringnecks. The birds flew to this water soaked spot on Paul Davis' farm after our dogs and the guns had given them a merry time in the dry weed thickets. Because the smart pheasant knows all the tricks and will hide in most any place is one of the many reasons why this bird can thrive in localities where other game birds cannot live or increase their numbers.

Prefers Short Barreled Gun.

We prefer a short barreled gun and No. 6 shot for the pheasant. A long barreled full choke shotgun is too much gun for closeup shots at these birds. And day in and day out the majority of shots we have at pheasants are quite close. With a pointing dog, or with a spaniel in a marsh when the birds are lying close the ringneck will sit so tight that commonly they will roar out of the cover only ten or fifteen feet from the gun.

Arkansas Wins Over Rice Institute, 20-14

Fayetteville, Ark., Nov. 7.—(AP)—The University of Arkansas won its 15th homecoming game, 20 to 14, over Rice institute this afternoon. Vickers and Neece went through the Razorbacks for half the field and touchdowns. Keene of Arkansas ran 60 yards to score one of the Arkansas touchdowns.

Notre Dame Wins Loyola Cross Country

Notre Dame won the sixth annual Loyola university invitational cross-country meet on the Lake Shore campus course yesterday, beating out Milwaukee State Teachers, 33½ points to 35½.

Gregory Rice and Steve Szumachowski of Notre Dame set a new course record of 18:13.9 minutes for the three and one-half mile race, bettering the old mark of 18:14.4 set by Bill Zepp of Michigan State Normal in 1934. Rudigan and Kummerlein, both of Milwaukee, tied for third and Francis of Notre Dame and Martin of the Wisconsin school for fifth place.

Illinois State Normal finished with 63 points and Wheaton fourth with 114. Other scores: Illinois Wesleyan 134; Western Illinois State Teachers of Macomb, 135; Loyola, 170½; Wabash, 177½, and Armour Tech, 218.

HEADS OF HOCKY LEAGUE TO STUDY AMERK TROUBLES

New York, Nov. 7.—(AP)—Governors of the National Hocky league arranged today to meet here Tuesday in an attempt to iron out the legal difficulties attending the operation and management of the New York Americans club.

They will discuss the recent franchise revocation by which the league took over the Amerks on the grounds that the club management, under William Dwyer, failed to meet an obligation to the circuit.

Pending the meeting, the injunction which forced the club to play under the name of the "New York Americans" rather than under the league's banner at Chicago Thursday was withdrawn. In tonight's game at Toronto, as a result, the outfit carried the league name into action.

Dwyer and the other former franchise holders claim they have sufficient funds to pay off the club's indebtedness to the league. They seek to regain control of the Amerks, and this reconsideration of the franchise revocation may be discussed Tuesday.

Frank Calder, league president and now president of the club under league management, announced the governors' meeting today. He refused to discuss what details may come up at the meeting.

MAX BAER SIGNS FOR FEBRUARY BOUT IN LONDON

Fair Oaks, Cal., Nov. 7.—[U. P.]—Ancil Hoffman, manager for Max Baer, former heavyweight champion, today announced he had signed a contract calling for a match between Baer and the winner of the Ben Ford-Walter Neusel fight at Wembley stadium, London, in February.

Baer will go to England to fulfill the engagement shortly after the Ford-Neusel clash Nov. 18. Under terms of his contract Baer is to have eight weeks' notice as to selection of his opponent.

Fordham Beats Purdue, 15-0; Eyes Rose Bowl

[Continued from first sports page.]

due held momentarily, but Dulkie finally crashed through to the five yard line, and after taking a pass from Palau that put the ball on the one yard line, he smashed over for a touchdown the next play. Palau's place kick for the extra point was wide of its mark.

The Ram field goal early in the second quarter came after a like mishap. Tackled hard on a wide end sweep Drake fumbled and the alert Pierce again salvaged the ball for the Rams, this time on Purdue's 28 yard line. On the old statue of liberty play, Mautte swept around end to the 18 yard line. The Boilermakers stiffened, but on fourth down Andrew Palua sent a field goal squarely between the uprights from the 24 yard line.

Then Gurske Cuts Loose.

Gurske's brilliant 80 yard run, which came midway of the third quarter, completed the day's scoring fireworks.

Purdue kept firing away until the final gun, but was so effectively hemmed in, particularly in the latter part of the game, that Fordham's commanding lead was never in danger.

The Boilermakers were credited with nine first downs, as compared to five for Fordham, but were limited to 127 yards from running plays, which provided a real tribute to the effectiveness of the Ram forward wall.

MILLIKIN BEATS LAKE FOREST ELEVEN, 14-0

Decatur, Ill., Nov. 7.—[Special.]—Lake Forest's hopes for the Little 19 title were blasted here this afternoon when Millikin won, 14 to 0. A crowd of 1,300 homecomers saw Carl Burgener, junior half back, run 95 yards for a touchdown on the opening kickoff. Burgener also scored Millikin's other touchdown, going over on a nine yard run around right end in the final period.

Taking the third period kickoff, Millikin, with Burgener showing the way, marched 60 yards to the one yard line where a fumble forced it back to the four. Here Allan tried a field goal from placement, which was low.

Lake Forest twice threatened the Millikin goal, both advances coming after the second Millikin touchdown. After Grace had carried Millikin's kickoff back to his own 39 yard line, Clayton Christenson opened up with a passing attack which brought the ball to the Millikin eight yard line where it was lost on downs.

Lake Forest then bounced back with a short drive to the Millikin 21 yard line, where Hendricks intercepted Eiserman's pass.

LAKE FOREST [0].		MILLIKIN [14].
Perry	L. E.	Dixon
Peterson	L. T.	Romine
Biolo	L. G.	Hendricks
Kestila	C.	Alvey
Grace	R. G.	Olsen
Block	R. T.	Gilbert
Lineburg	R. E.	Thompson
Boyle	Q. B.	Allan
Eiserman	L. H.	Burgener
Rouse	R. H.	Giraitis
Larson	F. B.	De Rochi

Touchdowns—Burgener [2]. Points after touchdown—Allan [2].
Substitutions: Lake Forest—Roberts, Christenson, Duddles, Snow, Kroll, Sweitzer. Millikin—Lipinski, Fischer.

ARMY PILES UP RECORD SCORE; TRIUMPHS, 54-7

West Point, N. Y., Nov. 7.—[Special.]—Army rolled up the largest score of its season today, defeating Muhlenberg, 54 to 7. The Cadet lineup was composed of substitutes for the greater part of the game. Monk Meyer, star half back, got in to try for a point after touchdown, but missed.

The Army scored eight touchdowns and kicked six extra points. A crowd of 5,000 saw the game.

Muhlenberg caused consternation in the Army camp by scoring the first touchdown early in the opening period. After that it was outclassed.

West Virginia Prep Star Dies After Football Injury

Clarksburg, W. Va., Nov. 7.—(AP)—Joseph Lopetrone, 18 year old captain of the Lumberport High school football team, died today, one week after he had been injured in a game.

Lopetrone, an end, was hurt in a pile-up in a game against Belington. He appeared better earlier in the week, but entered a hospital Thursday and underwent an operation last night.

Review of the Week's Sports

The Blackhawks and the New York Americans battled to a 1 to 1 tie as the National Hocky league season opened Thursday evening at the Chicago Stadium before 13,500 spectators.

The scoring was confined to the second period. The Hawks took the lead when Bill Kendall scored after taking a pass from Louie Trudell, but a few minutes later the Americans evened it up as Harry Oliver took the puck from Lloyd Jackson and rammed it into the net.

The game was enlivened by a fight between Earl Seibert of the Blackhawks and Allan Shields of the Americans. Both received major penalties for the outburst.

Matey, owned by Walter Jeffords, won the $30,000 Pimlico futurity Tuesday after Warren Wright's Privileged, which had finished first by a head, had been disqualified. The stewards ruled that Eddie Arcaro, the jocky on Privileged, had reached out and interfered with Matey when the horses were in close quarters during the final drive. Harry Richards was riding Matey. Arcaro was suspended for the remainder of the Pimlico meeting.

E. R. Bradley's Billionaire and Brooklyn were moved up to second and third place respectively as a result of the disqualification.

The Green Bay Packers dealt the Chicago Bears their first defeat of the season Sunday at Wrigley field. These two teams are now tied for the lead in the race for the western division title of the professional football league. Each has won six games and lost one. The Bears will stake their championship hopes on the success of a road trip, playing at New York, Boston, Philadelphia, and Detroit before returning to Wrigley field for the final game of their regular schedule against the Cardinals Nov. 29.

Officials of the Brooklyn Dodgers announced Thursday that Burleigh Grimes, veteran major league pitcher and more recently minor league manager, had been signed to replace Casey Stengel as manager of the Dodgers. Grimes' contract is to run for a year. The reported salary is $9,000. Grimes, who is 43 years old, was with the Dodgers for nine years during his active career.

Pekin High Defeats Peoria Central, 14 to 6

Peoria, Ill., Nov. 7.—[Special.]—Pekin High defeated Peoria Central, 14 to 6, in a Big Twelve game today. It was Pekin's third victory in twenty-five starts against Central.

Trojans Hand U. S. C. First Defeat, 13-7

BY GEORGE SHAFFER.
[Chicago Tribune Press Service.]
(Pictures on Page 3, Sports.)

Los Angeles, Cal., Nov. 7.—California upset Southern California today, 13 to 7, before 55,000 in the Los Angeles Olympic stadium. It was the Trojans' first defeat of the season and California's first success against a big time team. The Golden Bears merited their victory in spite of Southern California's 13 first downs to 8, and turned back Southern California on downs twice inside the 30 yard line in the first quarter, on the 7 yard line in the third, and on the 1 foot line in the fourth.

Two hundred and ten pound Bob Herwig stood out in each goal line stand.

Bears Try Laterals.

After the Trojans pushed to California's 30 yard line early in the first quarter California began to show the Los Angeles team something fancy in the way of laterals. One of these, received by Half Back William Archer, and another thrown by him to Half Back Thomas helped California attain the 30 yard line, where Chapman's pass in the end zone was grounded. Davis quick kicked to his own 35 yard line, but on the first play Half Back Morris Pollock passed a short straight forward to Dolman, an end, who lateraled to Herwig, and the latter romped the remaining 28 yards along the side line for a touchdown.

The Trojans jumped into a 7 to 6 lead on the seventh play of the third quarter. Schwartz fumbled the kickoff on California's 34 yard line, Henderson recovering. On five plays, three by Davy Davis and a 14 yard pass, Davis to Henderson, the Trojans reached the 8 yard line. Davis then ran his own right end to the 1 foot line and sliced into California's right tackle to score. Henderson kicked the extra point.

Chapman Goes Over.

Within three more plays California took its winning lead. Chapman returned Henderson's kickoff 30 yards to the Trojan 45 yard line. Bottari's forward pass was batted down, but Schwartz, an end, dived for it, and the officials ruled he caught the ball on the 30 yard line. Bottari passed to Chapman, who took it on the Trojan 7 yard line and scored. Sparks' kick for the extra point was good.

Southern California outgained California in total yardage, 234 to 224; in completed passes, 6 to 5; in yardage from passes, 98 to 97, and in the run backs of kicks, 160 to 67, in which Davis was a touchdown threat every time he got the ball, with two long returns of more than 30 yards.

The outcome leaves Washington, which today was tied by Stanford as the only unbeaten team in the far west conference, putting Southern California and Washington State—players of a 0 to 0 tie—into a tie for second position and the race for selection of the far west Rose Bowl team into a scramble which may be smoothed out by next week's game between Southern California and Washington at Seattle.

Lineup:

U. S. C. [7].		CALIFORNIA [13].
Hibbs	L. E.	Sparks
Belko	L. T.	DeVerona
Brosseau	L. G.	R. Hanford
Kuhn	C.	Herwig
Radovich	R. G.	Stockton
Wilensky	R. T.	Nordstrom
C. Williams	R. E.	Schwartz
Davis	Q. B.	Meek
Duboski	L. H.	P. Thomas
Langley	R. H.	Archer
Berryman	F. B.	Cotton

Touchdowns—Davis, Herwig, Chapman.
Points after touchdown—Henderson, Sparks.
Substitutions: Southern California—Wehba for Hibbs, McNeill for Belko, Haas for Brosseau, Tonelli for Kuhn, Hansen for Radovich, George for Wilensky, Stanley and Henderson for C. Williams, Schindler for Davis, Dunn for Duboski, Russell and Beatty for Langley, Jim Jones for Berryman.
California—Dolman for Sparks, McAteer for Deverona, Evans for R. Hanford, W. Hanford for Stockton, Milton Pollack and Stoll for Nordstrom, Dolman and R. Johnston for Schwartz, Morris Pollock and Bottair for P. Thomas, Chapman for Archer, Howard and Anderson for Cotton.
Coaches—Stub Allison, California; Howard Jones, Southern California.

29 IN ROW FOR ARCOLA.

Pana, Ill., Nov. 7.—[Special.]—Arcola defeated Shelbyville 31 to 0 today for its 29th successive victory.

A. L. OWNERS TO MEET THURSDAY ON BROWNS' SALE

Barnes Group Is Ready to Buy Club.

St. Louis, Mo., Nov. 7.—(AP)—Formal approval of the sale of the Browns to a group of St. Louisans awaits a meeting of American league club owners next Thursday in Chicago.

William Harridge, American league president, said today negotiations were virtually complete for the transfer of the baseball franchise from the Phil Ball estate to Donald L. Barnes and associates, and details would be ironed out at the Chicago meeting.

Barnes Promises Deal.

Barnes, president of the American Investment company of Illinois and of the Public Loan corporation, said tonight that "if a contract comes to us in proper form the deal will be made."

Neither Barnes nor William O. Dewitt, now assistant business manager of the St. Louis Cardinals, National league club, would comment on the prospective setup of the Browns' front office under new ownership. Dewitt admitted he was an associate of the investment executive in the purchase of the club.

A year ago George Sisler, one time first baseman of the Browns and now in the sporting goods business here, and friends, discussed the possible acquisition of the club, but the deal fell through. Sisler said tonight he was not associated with the present purchasers.

Would Retain Hornsby.

The plans of the new owners were not known but it was thought that they would retain as manager Rogers Hornsby, whose contract has two more years to run.

In the last two decades the Browns have experienced only one successful season—1922, when they finished second to the New York Yankees. The club never has won a pennant.

Phil Ball, who bought the club in 1915, spent a half million dollars improving Sportsman's park after the 1922 season, certain he would have a pennant winner. The team ended last in 1933 shortly before Ball's death. Last year it was seventh.

WASHINGTON AND STANFORD WIND UP IN 14-14 TIE

Palo Alto, Cal., Nov. 7.—(AP)—A mighty University of Washington football team and an under-rated Stanford eleven battled to a 14 to 14 tie today, enabling Washington to retain its undefeated status at the head of the conference championship race.

While 25,000 cheered long marches, swift aerial attacks and spectacular breaks, all about evenly divided, the lead switched twice, first Washington forging to the front, then Stanford.

The Huskies scored on the third play of the second quarter, Left Half Jimmy Cain going over from the one yard line at the end of a 36 yard march. Shortly before the half ended, Stanford tied the score when Substitute Right Half Fred Williams raced 14 yards off Washington's left tackle.

Stanford's inexperienced team received the third quarter kickoff and battered its way 70 yards for a touchdown and a 14 to 7 lead. Jack Brigham, substitute full back, went over from the one foot line.

Midway of the last period, Washington mixed passes with line plunges to advance 64 yards for a touchdown.

WASHINGTON [14].		STANFORD [14].
Matronic	L. E.	Clark
Markov	L. T.	Zagar
Starcevich	L. G.	Ferko
Ericksen	C.	Tsoutsouvas
Slivinski	R. G.	Matthews
Bond	R. T.	Callaway
Douglas	R. E.	Stone
Newton	Q. B.	Hoos
Cain	L. H.	Coffis
Johnston	R. H.	Vigna
Cruver	F. B.	Calvelli

Touchdowns—Cain [2], Williams, J. Brigham. Point after touchdown—Criver, Logg, Luckett [2].

Faster Relief, doctors find

There's a happier ending for every party—with Bromo-Seltzer at hand on the morning after. Doctors have proved this gentle remedy stops next-morning headaches FASTER than any other remedy they tested.

Settles the stomach, too. Soothes nerves. Reduces excess lactic acid in the blood caused by overindulgence.

Get it at drugstores, soda fountains. Keep it at home, too.

TILDEN BEATS HARRISON FOR PREP TITLE, 19-0

Steinmetz, Schurz Tie for North Crown.

The Champions

FOLLOWING are the sectional football champions in the Chicago Public High School league:

NORTH SECTION—Schurz or Steinmetz.

SOUTH SECTION—Fenger.

WEST SECTION—Austin.

CENTRAL SECTION—Tilden Tech.

The football championship of the central section in the Chicago Public High School league was decided yesterday, but Schurz and Steinmetz failed to settle the north division title when they played to a 6 to 6 tie at Spencer field. Tilden Tech triumphed over Harrison Tech, 19 to 0, at Normal park for the central crown and joined Austin and Fenger in the semi-finals, which will be held next week.

Toss Coin Tomorrow.

The toss of a coin in the board of education offices tomorrow morning will determine whether Schurz or Steinmetz will represent the north division in the title playoffs. Each eleven wound up the season with four victories and two ties.

In the semi-final round next Saturday Austin will meet the north section winner, while Tilden Tech will oppose Fenger. The winners will battle for the league championship on Nov. 22 and later will compete in Mayor Kelly's city title game against the Catholic league titleholder at Soldiers' field Nov. 28.

Schurz Rallies for Tie.

Steinmetz scored in the second quarter against Schurz when Quarter Back Peters broke through center and raced 50 yards for the touchdown. Schurz, however, tied the score late in the last quarter when Ed Zydowsky tossed a 17 yard pass to Quarter Back Zdunek.

Lineups:

TILDEN [19].		HARRISON [0].
Coatar	L.E.	Szczepkowski
Rymkus	L.T.	P. Knolla
D'Asto	L.G.	Kucira
King	C.	Fudala
Shintani	R.G.	Michake
Waszak	R.T.	Fylton
Fernandez	R.E.	Zack
Laughlin	Q.B.	Wilk
Monkus	L.H.	J. Knolla
Kazmarz	R.H.	Jankus
Fischer	F.B.	Gondek

Touchdowns—Shoemaker [for Kazmarz], Monkus [2]. Point after touchdown—Shoemaker [for Kazmarz].

STEINMETZ [6].		SCHURZ [6].
Forrest	L.E.	Rosenow
Schleinen	L.T.	Lessack
Hepburn	L.G.	Florin
Rochette	C.	MacKenzie
Schwaff	R.G.	Banovic
Abrahams	R.T.	Dembinski
Rossi	R.E.	Smith
Peters	Q.B.	Zdunek
Solka	L.H.	Lama
Bjorek	R.H.	Millhouse
Canadeo	F.B.	Zydowsky

Touchdowns—Peters, Zdunek.

BOWEN TRIUMPHS, 6-0.

Bowen captured second place in the south division by scoring a 6 to 0 triumph over Morgan Park at Boniver park. Quarter Back Tryzyla scored for the winners in the second quarter. It was Morgan Park's third defeat. Lineups:

BOWEN [6].		MORGAN PARK [0].
Anderson	L.E.	McGrath
Kellian	L.T.	Scissler
Turmey	L.G.	Galinski
Lowery	C.	Thornally
Bernalowitz	R.G.	Blake
Cook	R.T.	Elliott
Connor	R.E.	Ingram
Tryzyla	Q.B.	Carrell
Letz	L.H.	O'Connor
Sikich	R.H.	Simminter
Schaffer	F.B.	B Larson

Touchdown—Tryzyla.

LINDBLOM WINS, 38-0.

Lindblom, city high school champion for two straight years, wound up its season by routing Hyde Park, 38 to 0, at White City. The victory enabled Lindblom to take third place in the central section. Lindblom led at the end of the first half, 25 to 0. Lineups:

LINDBLOM [38].		HYDE PARK [0].
Zuurier	L.E.	Wiemann
Steuben	L.T.	Honoroff
Wolfson	L.G.	Bessinger
Zarzeci	C.	Morin
Maloney	R.G.	Neal
Maciasz	R.T.	Cummings
Havlicek	R.E.	Corbett
Mackie	Q.B.	Selter
Krivicas	L.H.	Welch
Simpson	R.H.	Warme
Regan	F.B.	Ellman

Touchdowns—Gawel [for Krivicas] [3]; Klaus [for Gawel]; Regan [2].
Points after touchdown—Gawel, Klaus.

ENGLEWOOD, 7; KELLY, 0.

Englewood finished in second place in the central section by defeating Kelly, 7 to 0, at St. Rita field. Edwards scored the touchdown in the last quarter. Lineups:

ENGLEWOOD [7].		KELLY [0].
Ferris	L.E.	Turek
Jackson	L.T.	Ralph
Poluch	L.G.	Koeller
Manning	C.	Brown
Brucich	R.G.	Cammiso
Hellwick	R.T.	Egan
Chisum	R.E.	Sassman
Vopick	Q.B.	Sowadski
Hill	L.H.	Kramson
Edwards	R.H.	Dobler
Greene	F.B.	Vitalo

Touchdown—Edwards.
Point after touchdown—Edwards.

CRANE, 14; FARRAGUT, 7.

Crane Tech scored a 14 to 7 victory over Farragut at Mills stadium. The victory gave Crane second place in the west section. Touchdowns by Jones and Romito in the final quarter enabled Crane to triumph. Lineups:

CRANE [14].		FARRAGUT [7].
Walker	L.E.	Kerstein
Litton	L.T.	Sobotnick
Pranevicious	L.G.	Vysocky
DiLullo	C.	Lanzel
Sturgulewski	R.G.	Puharic
Gerris	R.T.	Miller
Comerada	R.E.	Weinberg
Jones	Q.B.	Clark
Romito	L.H.	Pvirdek
Klemchuk	R.H.	Irlbacher
Coma	F.B.	Jankouski

Touchdowns—Jones, Romito, Pvirdek.
Points after touchdown—Jankouski.
Safety—Pvirdek.

FENGER, 44; HARPER, 2.

Fenger, south section champion, ended its schedule by overwhelming Harper, 44 to 2, for its sixth consecutive victory at Gano field. Fenger held a 24 to 0 advantage at the half. Lineups:

HARPER [2].		FENGER [44].
De Ladhary	L.E.	Buch
Kimont	L.T.	Stankus
Daunoras	L.G.	Brooks
W. Heeman	C.	Luego
Bekstis	R.G.	Hofstra
Pocius	R.T.	Jancek
F. Heeman	R.E.	Preston
Norbert	Q.B.	Carlson
Hedge	R.H.	Howes
Hyro	L.H.	Johnson
Piker	F.B.	Mucha

Touchdowns—Mucha [4], Carlson [2], Hofstra.
Points after touchdown—Mucha [2].
Safety—Mucha.

DIXON WINS TWO.

Dixon, Ill., Nov. 7.—[Special.]—Dixon High school football teams won both heavyweight and lightweight titles in the North Central Illinois conference defeating Rochelle twice today in games played at Mount Morris. The undefeated Dixon "A" team won, 14 to 6. The B team won, 12 to 0.

FIGHTING FOR PREP SECTIONAL TITLE

Ross Peters, Steinmetz quarter back, maneuvers for an opening as Schurz tacklers close in on him during yesterday's game for the north sectional prep football championship at Spencer field. The outcome left the title still undecided, for the battle ended in a 6 to 6 tie. Peters scored the Steinmetz touchdown and Zdunek counted for Schurz.

Bajorek of Steinmetz (No. 25) is tackled after a short gain. He is being brought down by Banovic of Schurz. Florin of Schurz (No. 17) is on the ground. [TRIBUNE Photos.]

Fenwick, Leo Seek to Keep Victory Streak

Catholic League

GAMES TODAY.

Leo vs. De Paul, Shewbridge field, 2 p. m.
Loyola vs. St. George, Evanston, 2 p. m.
St. Rita vs. De La Salle, St. Rita field, 2 p. m.
Fenwick vs. Joliet, Mills stadium, 2 p. m.
St. Philip vs. St. Ignatius, St. Philip field, 2 p. m.
Weber vs. St. Michael, De Paul field, 2 p. m.
Mount Carmel vs. St. Bede, Normal park, 2 p. m.

Fenwick of Oak Park and Leo, defending champion, favorites to reach the final round of play for the football championship of the Chicago Catholic High school league, will go to work again this afternoon to continue their marches toward sectional titles. Fenwick will meet Catholic High of Joliet at Mills stadium, Lake street and Kilpatrick avenue, while Leo will oppose De Paul at Shewbridge field, 74th and Aberdeen streets.

Leo will be seeking its fifth consecutive victory. If it wins from De Paul, Leo will be assured of at least a tie for the east division title. Leo is confident it will dispose of De Paul today and St. Rita next week to enter the finals and compete in Mayor Kelly's charity game against the public school champion at Soldiers' field Nov. 28 for the third straight year.

Leo Wins Twice.

Leo twice tasted defeat at the hands of Lindblom by a score of 6 to 0 in the first two games sponsored by the mayor's Christmas benefit fund. Officials predict that a crowd of 70,000 will see the contest this year. Tickets now are on sale in all public and Chicago schools and the benefit fund's offices, 33 North La Salle street.

Fenwick, with five victories in the west division, will be at full strength for the game against Joliet. Clarence Marquardt, hard hitting full back, will return to action after being on the sidelines for two weeks with a dislocated shoulder. Victory over Joliet will give Fenwick the sectional championship and the right to oppose the east division titleholder for the league crown.

De La Salle Meets St. Rita.

De La Salle, holder of second place in the east division, will meet St. Rita at St. Rita field, 63d street and Claremont avenue, in another outstanding game on the schedule. In the west section St. Philip will face St. Ignatius at St. Philip field, Van Buren and Albany streets.

ST. MEL, 7; ST. PATRICK, 7.

St. Mel and St. Patrick battled to a 7 to 7 tie in a west section Catholic league game at St. Philip field. Barry scored for St. Mel in the opening quarter, while Bendietto scored for St. Patrick in the fourth period. Lineups:

ST. MEL [7].		ST. PATRICK [7].
Barry	L.E.	Comiske
Pollard	L.T.	Kuta
Tomkins	L.G.	Ratajke
Seeney	C.	Suahoki
Black	R.G.	Zaletle
Storto	R.T.	McCormick
Mackey	R.E.	Wallicezek
Moriarity	Q.B.	Connon
Zernan	L.H.	Berg
O'Brien	R.H.	Raynor
Trasch	F.B.	Bendietto

Touchdowns—Barry, Bendietto. Points after touchdowns—Guimon [for Tomkins], Raynor.

Prep Standings

CITY LEAGUE.
[Final.]

Central Section.

	W.	L.	T.	Pts.	Opp.
Tilden	5	1	0	99	14
Englewood	4	1	1	63	30
Lindblom	4	2	0	90	12
Du Sable	3	2	1	70	39
Harrison	3	3	0	97	50
Kelly	0	5	1	6	134
Hyde Park	0	5	1	6	140

West Section.

	W.	L.	T.	Pts.	Opp.
Austin	4	0	1	117	20
Crane	4	1	0	123	30
Farragut	2	1	2	46	40
Kelvyn Park	2	3	0	52	53
Marshall	1	4	0	29	98
McKinley	0	4	1	6	123

North Section.

	W.	L.	T.	Pts.	Opp.
Schurz	5	0	2	81	24
Steinmetz	5	0	2	78	21
Senn	5	2	0	80	13
Lane	4	2	1	68	26
Roosevelt	3	3	1	119	56
Lake View	2	5	0	56	114
Amundsen	1	6	0	18	104
Sullivan	0	7	0	6	148

South Section.

	W.	L.	T.	Pts.	Opp.
Fenger	6	0	0	166	18
Bowen	4	1	1	35	24
Hirsch	3	3	0	31	52
Parker	3	3	0	60	90
Morgan Park	2	3	1	30	25
Harper	1	4	1	20	75
Calumet	0	5	1	16	64

40 Drivers Are Listed for Midget Races

Entries have reached a new high for midget competition with forty drivers listed to compete in the ten event card arranged for tonight at the 124th Field Artillery armory, 52d street and Cottage Grove avenue.

Six states are represented among the entrants including topliners from New York City, Los Angeles, Indianapolis, St. Louis, and Milwaukee. Illinois will be ably protected by such stars as Jimmy Snyder, who holds the present indoor and outdoor titles; Emil Andres, Ray Richards, Duke Nalon, Carl Petersen, and Wally Mitchell.

Harry MacQuinn is coming from Indianapolis with a new Miller motored car, and Marshall Lewis, former Los Angeles champion, has also listed a Miller job that will make its first appearance in competition.

May Hold Five Trials.

If the showing in the time trials is set for 7:30 p. m. warrant five qualifying tests instead of the usual four will be held, in which event eighteen cars will be eligible to compete in the thirty lap feature.

A feature event will be a five lap team match between Snyder and Duke Nalon. The latter challenged the champion when he finished as the runner up to him in the feature event last Sunday night.

A record field will start in the consolation event if all who fail to qualify are given places. The event at fifteen laps has been hard on contestants because of the hazards caused by the less experienced drivers. It was in this event that Bill Bassett overturned two weeks ago and was sent to the hospital with a broken collar bone.

15 Lap Handicap Listed.

There will also be a handicap at fifteen laps and a novelty event at ten laps.

Among others listed for the ten event card are Ted Hartley, Shorty Sorenson, Henry Meyers, Ernie Gessel, Ray Richards, Harry Lewis, Bones set for 7:30 p. m. warant, five quali-Skelton, Ralph McDaniels, Roscoe Hough, Irving Svoboda, Ken Masters, Johnny Baldwin, Cowboy O'Rourke, Mac MacCoy, Karl Hattel, Jerry Smith, George Shearer, Ralph Biddle, Johny Sawyer, Bill Klein, Ray Rybecki, and Mike O'Halloran.

The time trials are set for 7:30 p. m. and the first race will be run at 8:30 o'clock.

BOSTON COLLEGE DEFEATS NORTH CAROLINA STATE

Boston, Mass., Nov. 7.—(AP)—The Boston college Eagles defeated North Carolina State, 7 to 3, in a game blotched by frequent fumbling.

Atilio Ferdenzi, reserve half back, caught Ira Jivelekian's pass deep in the end zone for the only touchdown. Di Natale kicked the extra point.

Washington-Lee Defeats Virginia Tech, 27 to 0

Lexington, Va., Nov. 7.—[Special.]—Scoring in all but the final quarter, Washington and Lee defeated Virginia Tech, 27 to 20, before a homecoming crowd of 5,000 today. Superb kicking by more and alert line play paved the way to the Generals' scores.

Prep Football

YESTERDAY'S RESULTS.

CITY LEAGUE.

Schurz, 6; Steinmetz, 6.
Tilden, 19; Harrison, 0.
Englewood, 7; Kelly, 0.
Fenger, 44; Harper, 2.
Crane, 14; Farragut, 7.
Parker, 13; Hirsch, 6.
Lake View, 25; Sullivan, 0.
Bowen, 6; Morgan Park, 0.
Senn, 6; Roosevelt, 0.
Kelvyn Park, 25; Marshall, 6.
Lindblom, 38; Hyde Park, 0.
Lane Tech, 19; Amundsen, 0.

CATHOLIC LEAGUE.

St. Mel, 7; St. Patrick, 7.

SUBURBAN LEAGUE.

Oak Park, 6; Proviso, 0.
Waukegan, 34; Highland Park, 0.

WEST SUBURBAN CONFERENCE.

Riverside, 20; Maine, 2.
Glenbard, 13; Downers Grove, 6.
York, 14; Hinsdale, 0.

OTHER GAMES.

Culver M. A., 13; Lake Forest academy, 0.
Morgan Park M. A., 13; Calumet, 0.
Argo, 19; Pullman Tech, 6.
Arlington Heights, 19; Libertyville, 0.
Thornton, 30; Bloom, 12.
Niles Center, 7; Harvard, 0.
West Chicago, 3; Geneva, 0.

Culver Beats Lake Forest Academy, 13-0

Culver Military academy defeated Lake Forest academy, 13 to 0, in a homecoming game yesterday on the latter's field, marking the renewal of a long rivalry.

It was the nineteenth meeting and the 13th victory for Culver. Lake Forest has won six of the contests.

Funk, Culver quarter back, led the victors' attack, scoring both touchdowns in the second quarter on runs of 45 and 42 yards.

Wally Steffen Jr. of Lake Forest suffered a broken leg above the ankle in the fourth quarter and had to be carried off the field. Lineups:

CULVER M. A. [13].		LAKE FOREST ACADEMY [0].
Borden	L.E.	Gauer
Hook	L.T.	Wampler
Broten	L.G.	Oughton
Maytox	C.	Spoeneman
Yates	R.G.	Walker
Roach	R.T.	Stone
Maxon	R.E.	Ross
Funk	Q.B.	Steffen
Dutcher	L.H.	Burch
Medbourne	R.H.	Thiele
Hummel	F.B.	Byrnes

Touchdowns—Funk [2].
Point after touchdown—Hummel.

EVEN MINNESOTA INDIANS RABID GOPHER ROOTERS

Grand Rapids, Minn., Nov. 7.—(AP)—Even Minnesota's Indians are rabid supporters of Bernie Bierman's Golden Gophers.

A local man making collections on automobile contracts at Inger, near here, visited a log cabin in which was an Indian, his squaw and baby.

For 15 minutes while he talked with the Indian, the squaw sat in a dark corner bouncing her papoose on her knee without saying a word.

As the collector was about to leave, the squaw spoke out of the darness, "Mister, mister, how Minnesota team do Saturday?"

Inspired Georgia Eleven Defeats Florida, 26 to 8

Jacksonville, Fla., Nov. 7.—(AP)—An inspired Georgia eleven, fighting to salvage something from the wreck of a poor season, smothered Florida, 26 to 8, today.

Maple Leafs Defeated by Americans, 3-2

TORONTO, Ont., Nov. 7.—(AP)—The New York Americans, playing their first game as the property of the league organized American National Hocky club, whipped the Toronto Maple Leafs, 3 to 2, tonight and took undisputed hold of first place in the international section of the National Hocky league.

The injunction which forced them to play their opener under their old ownership was lifted this afternoon, indicating a solution in the near future of their legal entanglements.

The veteran Roy Wroters, who did a great job of goal tending, and a rookie, Lloyd Jackson, took the heroes' roles in the victory. Wroters stopped 37 shots, 17 in the last period, while Jackson beat Goalie George Hainsworth with a long shot for the winning goal with less than two minutes of play remaining. Lineup:

MAPLE LEAFS [2].		AMERICANS [3].
Worters	G	Hainsworth
Shields	R.D.	Horner
Murray	L.D.	Fowler
Chapman	C	A. Jackson
Schriner	L.W.	Metz
Carr	R.W.	Kelley

Officials—Stewart and Gowdy.

FIRST PERIOD.
Scoring—Schriner, 2:16; Anderson [Schriner], 4:53.
Penalties—Davidson, Doran.

SECOND PERIOD.
Scoring—Apps [H. Jackson-Davidson], 17:52.
Penalty—Shields.

THIRD PERIOD.
Scoring—Davidson [Apps], 9:11. L. Jackson, 18.27.
Penalties—Kelly, Gallagher.

CANADIENS, 2; BRUINS, 0.

MONTREAL, Que., Nov. 7.—(AP)—Showing surprising strength, Les Canadiens of Montreal scored a smashing 2 to 0 victory tonight over the Boston Bruins in the inaugural of the 1936-'37 National Hocky league season here.

The flying Frenchmen punched home a goal in each of the second and third periods as a defense headed by Babe Siebert, stopped every Bruin drive. The lineup:

BOSTON [0].		CANADIENS [2].
Thompson	Goal	Cude
Shore	R.D.	Siebert
Portland	L.D.	Buswell
Smith	C.	Morenz
Clapper	R.W.	Joliat
Beattie	L.W.	Gagnon

FIRST PERIOD.
No scoring.
Penalties—Jerwa, Shore, Runge, Desilets [major.]

SECOND PERIOD.
Scoring—Runge [Haynes], 14:08.
Penalties—Getliffe, Jerwa, Siebert, Hollett, Clapper, Beattie, Joliat.

THIRD PERIOD.
Scoring—Desilets [Blake, Lepine], 14:35.
Penalties—Morenz, Siebert.

OREGON FUMBLE GIVES U. C. L. A. 7 TO 0 VICTORY

Portland, Ore., Nov. 7.—(AP)—University of California at Los Angeles scored a 7 to 0 coast conference victory over Oregon today on a recovered fumble and a 27 yard march. Except for the first period touchdown, 8,000 spectators saw two defensive teams deadlocked in a punting duel.

C. Y. O. Champions Meet Kedzie-Irving Merchants

Our Lady of Grace, C. Y. O. football champions, greatly strengthened by new men, will be seeking a third straight victory and the fourth of the season today against the Kedzie-Irving Merchants at Lane Tech field.

Battaglia and Misko to Head Marigold Card

A ten round bout between Frankie Battaglia, 26 year old Palmyra, Wis., middleweight, and Frankie Misko of Saginaw, Mich., is the outstanding attraction on this week's boxing and wrestling schedule. They meet at Marigold Gardens tomorrow.

Other events include wrestling shows at White City tomorrow and Arcadia Gardens Wednesday. Stan Buresch and Walter Roxy are main event opponents at Arcadia.

In his latest here Battaglia knocked out Harry Schuman Aug. 24. It was his eighth victory in eleven Chicago appearances. He knocked out Frank Kapanowski of Grand Rapids, Mich., May 25. Last year he whipped Johnny Phagan and Al Diamond and stopped Chuck Heffner. In 1934 he scored knockouts over Kid Leonard and Karl Ogren, fought a draw with Hayden Stuhley, and beat Phagan.

Misko's best achievement is a six round triumph over Stuhley at Midway arena three years ago.

Monday.

At Marigold Gardens—Frankie Battaglia vs. Frankie Misko [10], middleweights; Billy Gladstone vs. Tony Cianciola, welterweights; Emil Campagna vs. Frank Pickens, heavyweights, and Duke Calloway vs. Babe La Varra, featherweights, each four rounds.
At White City—Hans Schnabel vs. Andy Chikos, Jim Landos vs. Jack Conley, Mike Chacoma vs. Johnny Silvay [wrestling].
At Johnny Coulon club—Jimmy Dunham vs. Henry Lewis, bantamweights; Paul Frazier vs. Hank Bobemeyer, middleweights, and Nick Toth vs. George Snoddy, heavyweights [amateur].
At Butte, Mont.—Jimmy Garrison vs. Charley Burns [10], lightweights.

Tuesday.

At Loyola university gymnasium—North sectional Catholic Youth organization trials.
At Los Angeles, Cal.—Alberto Arizmendi vs. Frankie Wallace [10], lightweights.
At Detroit, Mich.—Cowboy Frankie Edgren vs. Roscoe Toles [10], heavyweights.

Wednesday.

At Arcadia Gardens—Stanley Buresch vs. Walter Roxy, Ivan Rasputin vs. Red Vagnonne, Rudy Kay vs. Ernie Peterson [wrestling].
At New York Hippodrome—Arturo Godoy vs. Al Ettore, and Jack Roper vs. Nate Mann, all heavyweights, each ten rounds.
At Loyola university gymnasium—North section Catholic Youth organization trials.

Thursday.

At Loyola university gymnasium—North section finals Catholic Youth organization trials.

Friday.

At Madison Square Garden—Enrico Venturi vs. Frankie Klick [10], lightweights; Sixto Escobar, bantamweight champion, vs. Indian Quintana [15], title.
At Hollywood, Cal.—Leo Rodak vs. Frankie Covelli [10], lightweights. F. M.

HAWKS PRACTICE IN DETROIT FOR NEW YORK GAME

Detroit, Mich., Nov. 7.—[Special.]—Manager Clem Loughlin sent his Blackhawks through a two hour practice at the Olympia this afternoon. Workouts will be held every day till Wednesday, when they leave for New York to battle the Americans Thursday.

The five daily drills which the Blackhawks will go through here are deemed of high importance by Manager Loughlin, who stated that the training rink at Hibbing, Minn., while ideal for training purposes, gave the team too much skating latitude. The Hibbing rink is 100 feet wide and 200 feet in length. Before the Hawks met the Americans in Chicago they had only one practice on a regulation rink, not enough in the opinion of the Hawks' boss to accustom a team to the close contacts which are part of every big league game.

Tomorrow night the entire team will be guests of James Norris Sr., whose Stanley cup holding Redwings are opening the season in Detroit against the New York Rangers. It will give the Blackhawks a chance to study the styles of two teams of their own division with whom they are booked to clash sixteen times this season.

WASHINGTON STATE LOSES TO OREGON STATE

Pullman, Wash., Nov. 7.—(AP)—Oregon State dealt Washington State college Rose bowl hopes a severe blow here today by turning back the favored Cougars, 16 to 6.

The Beavers' first touchdown came after Gray intercepted one of Ed Goddard's passes on the Oregon 30 and ran it back to the 39. Gray tossed a short pass to Bob Mountain, half back, who dashed fifty-eight yards to score.

Kolberg intercepted another pass on the O. S. C. 27. The Beavers drove to the Cougars' 34 and scored on Gray's pass to Mountain.

Kolberg's interception paved the way for the final three Oregon points. Hutchings, substitute O. S. C. guard, place kicked a field goal from the 20 yard mark.

Oak Park High Wins, 6 to 0; from Proviso

Oak Park High school's football team took another step toward a clear claim to the Suburban league championship when it defeated Proviso, 6 to 0, at Oak Park stadium today. Eight thousand watched Oak Park hand the Maywood eleven its first defeat of the season.

It was Oak Park's fifth consecutive victory and assured it of at least a tie for the title. Oak Park will meet the last place Morton eleven in its final league contest next week.

Oak Park's touchdown was scored in the third quarter when Jay McDowell blocked a punt and Cyril Bellock recovered it on the Proviso 25 yard line. Several line plays put the ball on the 3 yard line and Don Peterson plunged over for the score. Lineup:

OAK PARK [6].		PROVISO [0].
Bellock	L.E.	Bohn
Sleepeck	L.G.	Olson
Beland	L.G.	Jameson
Chadwick	C.	Buck
Lorenz	R.G.	Burnham
Stege	R.T.	Fass
McDowell	R.E.	Ermisch
Junkunc	Q.B.	Edwards
Wengierski	L.H.	Sagowich
Peterson	R.H.	Stackpool
Johnson	F.B.	Mizen

Touchdown—Peterson.

WAUKEGAN WINS, 34-0.

Led by Half Back Damos who scored three touchdowns, Waukegan routed Highland Park, 34 to 0, at Waukegan. It was Waukegan's third victory in the Suburban league and Highland Park's fifth defeat. Lineups:

WAUKEGAN [34].		HIGHLAND PK. [0].
Zens	L.E.	Benson
Kolens	L.T.	Engels
Murphy	L.G.	Klug
Silovitch	C.	Wolff
Contoyanis	R.G.	Cameron
Summers	R.T.	Stunkel
Karlos	R.E.	Bleimehl
Bilharz, G.	Q.B.	Harris
Ogrin	L.H.	Baldauf
Damos	R.H.	Wilder
Ello	F.B.	Ullman

Touchdowns—Damos [3], Ogrin, Mudgett [for Damos]. Points after touchdowns—Damos [3], Papp [for Bilharz].

RIVERSIDE, 20; MAINE, 2.

Riverside clinched at least a tie for the West Suburban conference championship by defeating Maine, 20 to 2, at Des Plaines. It was Riverside's fourth victory. Quarter Back Prahl led the winners, scoring two touchdowns. Lineups:

RIVERSIDE [20].		MAINE [2].
Zahrobsky	L.E.	Petrick
Hobday	L.T.	Kahwitz
Meyers	L.G.	Gabrielson
Falconer	C.	Daehn
Kennedy	R.G.	Wettin
Bertzen	R.T.	Farmer
Nelson	R.E.	Schuette
Prahl	Q.B.	Singer
Johnston	L.H.	Wasley
Bruce	R.H.	Simpson
Bernhardt	F.B.	Hood

Touchdowns—Bruce, Prahl [2]. Points after touchdown—Nelson, Bernhardt. Safety—Nelson.

LANE, 19; AMUNDSEN, 0.

Touchdowns in the second, third, and fourth periods gave Lane Tech a 19 to 0 victory over Amundsen at Lane field. It was Lane's fourth victory in seven north section contests. Lineups:

LANE [19].		AMUNDSEN [0].
Beck	L.E.	Olander
Ramm	L.T.	Ramsey
Pyziak	L.G.	Heisburg
Norton	C.	Chacavian
O'Neill	R.G.	Zasal
Kreutzer	R.T.	Root
Perninni	R.E.	Barnki
Fatz	Q.B.	Gordy
Gorman	L.H.	Walp
Ballinger	R.H.	Higgins
Bufford	F.B.	Ruchy

Touchdowns—Bufford [2], Sadlowski [for Gorman]. Point after touchdown—Frankowiak [for Fatz].

BUTLER FOOTBALL PLAYER KILLED IN CRASH; 2 HURT

Crawfordsville, Ind., Nov. 7.—[U. P.]—One Butler university football player was killed and two others were injured seriously late today when an automobile in which they were riding skidded off the highway and overturned at Englewood, two miles south of here.

The player killed was Spero Costas, Canton, Ill., captain and quarter back of the Butler team.

Those treated at the Culver-Union hospital were George Costas, brother of Spero, and Wayne Truelock. Both suffered skull fractures and Truelock also suffered a broken leg.

Two others, Inman Blackaby, high scoring full back for the Bulldogs, and an unidentified youth, were injured.

ST. MARY'S WINS OVER U. OF IDAHO ELEVEN, 26 TO 7

San Francisco, Cal., Nov. 7.—[U. P.]—St. Mary's Gaels, piqued by an unsuccessful eastern invasion, turned loose the full power of its backfield to defeat the University of Idaho, 26 to 7, today.

The constant drive of the St. Mary's backs was broken only once—when Tony Knap, Idaho left end, picked the ball out of John Giannonini's hands during a reverse play, and ran 88 yards for a touchdown in the second period.

The Gaels intercepted three passes, recovered 10 Idaho fumbles, and recovered five of their own.

SEEK TO FIND 3 NEW STARS IN C. Y. O. TOURNEY

Scrivani, Rutecki, Brown Missing This Year.

With the south and west section preliminary rounds out of the way, the attention of C. Y. O. officials during the forthcoming two weeks will be centered on the quarter-final contests of the annual Catholic Youth organization boxing tournament in the hope of discovering among the quarter-finalists three boys whose ring technique and natural ability would qualify them for the task of filling the shoes left vacant by Andy Scrivani, Chester Rutecki, and Johnny Brown.

Scrivani, Rutecki, and Brown, recognized as three of the greatest ring artists ever to compete in the annual C. Y. O. tournament, will not be among the 32 boys who will appear in the final championship bouts of the 1936 C. Y. O. tourney Dec. 2 at the Chicago Stadium. Two—Scrivani and Brown—turned professional recently, while the third, Rutecki, has decided to rest for a while following a year of successful efforts, both locally and nationally.

Wins Golden Gloves Title.

Scrivani, who won three C. Y. O. titles—118, 126, and 135 pounds—and also won THE TRIBUNE Golden Gloves featherweight crown in 1935, earned the highest honors in the land in the featherweight division when he climaxed his three years of boxing by winning the national Golden Gloves Olympic championship in the finals of the United States Olympic meet at the Chicago Stadium last May. Along with Brown and Rutecki, Scrivani traveled to Germany last August to participate in the world meet in Berlin.

Brown, who was likewise a C. Y. O. and Golden Gloves champion, and one of the best bantamweight boxers in the amateur ranks, hereafter will be seen in action as a pro, together with Max Marek, Al Nettlow, Gene Higgins, Scrivani, and Phil Kenneally, who compose the C. Y. O. professional department under the management of Pat Kenneally.

Three Titles Open.

The absence of this formidable trio from this fall's C. Y. O. ring meet leaves the 118, 135, and 147 tournament titles at the mercy of the most skilled newcomers. The quarter-final battles Nov. 17, 18, 19, and 20 are expected to reveal conclusively whether or not any of the boxers in this year's tourney can look forward to filling the shoes left vacant by the C. Y. O., Golden Gloves, and United States Olympic trio.

CENTRAL DEFEATS RILEY HIGH, 7-6, AT SOUTH BEND

South Bend, Ind., Nov. 7.—[Special.]—Central of South Bend scored an upset 7 to 6 triumph over Riley when the two civic rivals clashed in their annual football battle here this afternoon. Ten thousand spectators saw Central, winner in only one game out of seven this season, score early in the second quarter and protect that margin until the final gun. Central's greatest stand came late in the third period when it held Riley on downs with the ball resting on the one foot line.

After Riley's four thrusts were stopped, Bob Doetsch booted the Bears out of danger.

A 20 yard pass, Doetsch to Jenseen, placed Central on Riley's 3 yard line early in the second quarter. On the second play, Ed Kuczmicz plunged over for the Bears' touchdown and White converted on a placement.

WIZARD ARROWS BATTLE AUSTIN OMARS TODAY

With six victories and no defeats for the season the Wizard Arrows' football team will meet the Austin Omars today at Champagne Velvet stadium, Wellington and Ashland avenues, in an attempt to obtain its seventh consecutive triumph. In an opening game at 12:30 o'clock the Wizard Juniors will meet a neighborhood junior team.

Last Sunday the Arrows defeated the Evanston Colored All-Stars, 6 to 0. A few of the Wizards suffered minor injuries against the Evanston team, but all are expected to be ready to start against the Omars.

SLUGGISH ENGINES
cured by Spark Plug cleaning by the AC Method

Spark plugs cleaned in the AC Cleaning Machine snap up your car's performance again. They also save gas and remedy hard starting. Get your plugs cleaned at any Registered AC Cleaning Station—TODAY!

● LOOK FOR THIS SIGN →

Registered AC SPARK PLUG CLEANING STATION

Plugs cleaned . . . while you wait . . . 5c EACH

MOOSEHEART IS TRIBUNE JUNIOR SOCCER FINALIST

Beat Vikings, 2-0; Meet Milwaukee for Title.

Mooseheart reached the grand finals of the junior competition in THE TRIBUNE'S amateur soccer tournament yesterday by defeating the Vikings, 2 to 0, at Winnemac park. The next assignment for the Mooseheart boys before they can claim the Chicagoland championship is a battle with the Croatian Eagles of Milwaukee, Wisconsin titleholders, next Sunday at Olympia stadium.

After being outplayed in the first half, Mooseheart got the advantage of the wind and quickly started to force the issue. Both teams had scoring opportunities, but it was not until 10 minutes before the end of regulation time that a goal was made. W. Bannett accounted for it on a hard, high shot past E. Putkonen, Viking goal minder.

With three minutes to play Mooseheart was credited with a lucky goal. As the ball was shot across the goal mouth R. Peterson of the Vikings deflected the ball so that his goal tender could not prevent it from entering the nets. The score was charged against Peterson. Lineup:

MOOSEHEART [2].		VIKINGS [0].
G. Hopper	G	B. Norman
A. Stanley	R. B.	R. Peterson
S. Kalman	L. B.	B. Holstrom
H. Pruitt	R. H.	E. Camplin
T. Muisejohn	C. H.	E. Rygh
P. Benfield	L. H.	R. Quinland
B. Heikkila	O. R.	E. Gallet
W. Bennett	I. R.	R. Froman
E. Frechette	C.	R. Camplin
J. Miller	I. L.	H. Yockl
T. Brown	O. L.	E. Putkonen

Subs for Mooseheart—C. McWilliams and T. Birtcher; for Vikings—J. Michael and C. H[illegible].

Goals—Bennett, Peterson [in wrong goal]. Referee—Peter Wolf.

TWO GAMES TODAY

Two games will be played today in THE TRIBUNE amateur soccer tournament, thus clearing the way for the semi-final rounds in classes A and B next Sunday.

In class A the Ravenswood Hearts, who now have all their players in condition, will fight it out with the Vikings at Winnemac park for the right to enter the semi-final round. The kickoff will be at 2:30 o'clock. The winner of this conflict will qualify to meet the Olympias next Sunday at Olympia stadium.

The other class A semi-final a week from today will involve the Swedish-Americans and the Schwabens at Winnemac park.

Proceeding on the same basis as class A, the class B division also has one game to dispose of this afternoon. It will bring together the Kickers and the Viking Reserves at Winnemac park starting at 12:30 o'clock.

The German-American Reserves are waiting for the winner of this match to be determined so that they can go through with their semi-final booking next Sunday afternoon at Kedzie and Elston avenues. The other class B semi-final a week from today matches the Oak Park Acorns and the Swedish-American Reserves at Greenfield and Woodbine streets, Oak Park.

Jewish Soccer Team to Use New Yorkers

Not only will Chicago soccer fans see the entire Maccabee squad in action next Sunday when the Jewish champions from Palestine face the Spartas and Chicago Maccabees in a double-header at Sparta stadium, but they will also see four of New York's greatest players perform.

The Maccabees' first flight eleven plays the Spartas, while the reserves tackle the Chicago Maccabees. Due to the fact that several of the Palestine athletes are still on the shelf as a result of injuries, the reserves will be filled out by this quartet of New Yorkers.

Schwartz Manages Americans.

The four eastern stars are: Ziggy Wortman, who came to this country with the Hakoahs ten years ago; Erno Schwartz, another former Hakoah player, who now manages the New York American team, and Frank Abrahams and Alvin Gross, who gained fame here several years ago with the Chicago Maccabees and were lured to New York by high salaries.

Assurance that the Palestine regulars will have their full strength against Sparta was received last night when it was announced that Capt. Donnenfeld and Machlis, who were badly injured in St. Louis two weeks ago, would be able to play here. It was these two who stood out for the Maccabees last month when they defeated the Illinois All-Stars, 1 to 0.

Game Is Underwritten.

This double-header marks a high spot for soccer on the west side. Sparta stadium, located at 22d and Kostner, is in a Bohemian and Jewish neighborhood. The Spartas, not only are a Bohemian team, but like the Chicago Maccabees are one of the best teams in the city. There is always intense rivalry when these two nationalities meet and it wasn't until a group of Bohemian and Jewish leaders in that section underwrote the Maccabees' appearance that this attraction was made possible for that neighborhood.

Because the Maccabees are amateurs and their two rivals are professionals there was some difficulty in obtaining a sanction for the games. This was circumvented when the Bohemian and Jewish groups sponsoring the event agreed to give the entire profits to the fund being raised in Palestine to send an all-Jewish team from that country to the 1940 Olympic games. The Palestine athletes are now in New York where they play an all-star team this afternoon.

SETTLING SOCCER CHAMPIONSHIP

Frechette of the Mooseheart team dribbles past Quinland of the Vikings during yesterday's game for the junior division championship in The Tribune soccer tournament. Mooseheart won, 2 to 0, thereby taking the Chicago title and earning the right to meet the Croatian Eagles of Milwaukee in the grand finals a week from today. [TRIBUNE Photo.]

OLYMPIAS PLAY MACCABEES IN LEAGUE SOCCER

BY OFFSIDE.

Chicago soccer leagues resume their regular schedules today with only two games scheduled in THE TRIBUNE'S amateur soccer tournament. The Chicago league first division offers a match of interest to fans when the Olympias, one of the Tribune tournament semi-finalists, meet the Maccabees in a return match at Olympia stadium, 21st street and Kostner avenue. The Olympias created a stir in soccer by defeating Sparta in a regular league game recently, but later lost to the Maccabees and will be seeking revenge.

Sparta, which was originally scheduled to meet the Bohemian Oddfellows, will meet the Croatian Eagles of Milwaukee instead, as the Oddfellows are scheduled to meet the Wilsons in a national cup first round match at 59th and Paulina streets. The Milwaukee team is one of the strongest in Wisconsin.

In the major division of the International league two games stand out. The Schwabens will meet Hansa at California and Roscoe, while the Swedish-Americans will meet the Viennas at Addison and Kimball streets. In the first division of the league the Kickers will meet the Viennas and the Wanderers clash with the Fichte. Today's schedule:

CHICAGO LEAGUE. [First Division.]

Olympias vs. Maccabees at Olympia stadium, 47th and Kilpatrick avenue, 2:45 p. m.

Interstate Match.

Sparta Garden City vs. Croation Eagles of Millwaukee, at Sparta stadium, 21st and Kostner avenue, 2:45 p. m.

NATIONAL CHALLENGE CUP. [First Round.]

Wilsons vs. Bohemian Oddfellows at 59th and Paulina street, Referee G. Fyfe, 2:45 p. m.

INTERNATIONAL LEAGUE. [Major Division.]

Schwabens vs. Hansa at California and Roscoe, Referee A. Allan, 2:30 p. m.

Viennas vs. Swedish Americans at Addison and Kimbell street, Referee J. Trvzicky, 2:30 p. m.

German Americans vs. Norwegian Americans at Elston and Kedzie avenue, Referee C. W. Hurry, 2:30 p. m.

[First Division.]

Kickers vs. Linneas at Elston and Kedzie, Referee S. Fralick, 2:30 p. m.

Wanderers vs. Fichte at Ogden park, Referee O. Bilik, 2:30 p. m.

[Major Reserves Division.]

Schwaben vs. Hansa at California and Roscoe, Referee F. Foldi, 12:30 p. m.

Viennas vs. Swedish Americans at Addison and Kimbell, Referee D. Anderson, 12:30 p. m.

[First Division Reserves.]

Wanderers vs. Fichte at Ogden park, Referee J. Maher, 12:30 p. m.

Germans vs. Forest Park at Elston and Kedzie avenue, Referee W. Mair, 12:30 p. m.

[Second Division.]

Rangers vs. German Americans Thirds, 5600 West Fullerton avenue, Referee F. Heyna, 2:30 p. m.

Schwabens vs. Kolpings at Addison and Kimbell, Referee R. Basek, 2:30 p. m.

Kickers vs. Italian Sport club at Elston and Kedzie, Referee S. Schindler, 12:30 p. m.

Acorn B. Team vs. Gary at Oak Park, Referee D. Strahorn, 2:30 p. m.

CHICAGO LEAGUE. [Second Division.]

Hakoah vs. Calumet Park 18th and Keeler avenue, 2:30 p. m.

American Eagles vs. Oak Park Acorns at 2800 West Grand avenue, 2:30 p. m.

S. K. Bratislava vs. Sparta Seconds, 51st and California avenue, 2:30 p. m.

Hungarian Culters vs. Ravenswood Reserves at Lincoln park, Clark and North avenue, 2:30 p. m.

University of Maryland Defeats Richmond, 12 to 0

Richmond, Va., Nov. 7.—[Special.]—Led by Bill Guckeyson, the University of Maryland Terrapins defeated the University of Richmond here today, 12 to 0. It was Guckeyson, brilliant Bethesda, Md., back, who personally spoiled the day for the home team. In the first quarter he took a punt on his own 30 yard line and raced to a touchdown. Time and again Richmond threatened, but Guckeyson punted out of danger.

Mineralites Take Lead in Randolph League Bowling

BY HOWARD MARTIN.

You can't keep a good team down for long, remarked the Mineralites as they left the Randolph alleys with three more victories and first place in the Randolph league in their possession. For a time this quintet, captained by Harry Steers, was having its troubles, but judging by the way the champions of last year are going they're out in front to stay.

Last year the Mineralites burst in front at the outset and made a runaway of the title race. But it wasn't until they smothered the Live Stock Press with a 3,171 series that they gained the top rung Thursday. Of course, the defending champions received help from the Birk Brothers, who whipped the former leaders, the La Palina Cigars, twice to bring about the latest upheaval in the standings.

The Mineralites now have a standing of 19 won and 5 lost while the La Palinas have 18 and 6, with the Mary Ann Breads third with 17 and 7. Members of the Mineralites are Joe Fliger, Capt. Steers, Joe Burke, Babe Bunning, and Bud Wright, all of whom shot 618 or better at the last session of the league. Despite their good work these individuals had to take their hats off to Sy Lock of the Mary Anns, who knocked off a 706 series on games of 216, 246, and 244.

About the Women.

Emma Munzel helped herself to 581 to lead the Windy City Major league. Henrietta Wilman had 570; Betty Bullerman, 560; Emily Haxel, 539; Catherine Donovan, 519; Agnes Pitelka, 514; Betty Mack, 507, and Kathleen Appelby, 507. . . . Betty Kleine collected 573 in the West Ridge league and was followed by Elsa Heding, 532; Ollie Zimmerman, 526; Esther Hess, 523; Lucille Muno, 519; Tess Morris, 505; Lillian Jung, 504, and Helen Hopper, 500. . . . Honors in the Samuelson Major league went to Lillian Roos with 559. Next were Wilma Wright, 546; Marie Ledene, 535; Mary Brown, 535; Mae Hardenstein, 535; Edna Haisch, 507; Elizabeth Sullivan, 506; Gert Samuelson, 504, and Eileen Williams, 502.

Marie Warmbier clicked with a 864 series and a game of 255 for two season records in the Crocombe All-Star Individual league and now holds first place with 24 victories and four setbacks. Tonight's feature match brings together Carrie Enders and Fritzi Trettin. Other matches are:

Edith Kirg vs. Dorothy Morrosa; Mae Stone vs. May Davison; Marie Warmbier vs. Ann Burke; Agnes Petelka vs. Helen Brussow; Tess Morris vs. Bess Fender; Dorothy Burmeister vs. Ann Weller; Nellie Rynberk vs. Cecile Leary.

The Olympia Fields Country club league is having one of its best seasons at the Stevenson recreation. Mrs. Carey and Mrs. Gierman are averaging 158 and 152, respectively. . . . Mrs. Verne Larson set a new record for the Stevenson Mixed league by shooting a 252 game.

North End League.

Frankie Kartheiser of the Michelobs, leaders of the North End Traveling league, earned his third A. B. C. gold medal by shooting a 300 game at the Gold Coast alleys. Kartheiser followed with 185 and 222 for a 707 total and his team won three games from the Budweisers, maintaining their one game lead over the Birk Brothers, who also swept their series with Stack & Ryan. The league opens its second round tomorrow night. The schedule:

Milfords vs. Michelobs at the North Town, 7 p. m.; Schambergers vs. Richters at the Lincoln Square, 7 p. m.; Birk Brothers at Sampsloon's Arcade, 7 p. m.; Budweisers vs. Fox De Luxe at Kaadland, 9 p. m.; Waggoners Stations at Stack & Ryan, 9 p. m.

Classic League.

The Sunday division of the Classic league will bowl at the Lake View Recreation, 3239 North Clark street, tonight at 8 o'clock with the Charles H. Webers meeting the Monarch Beers; the Baby Ruth Candles shooting against the champion Pabst Blue Ribbons; Kraft O-ke Dokes opposing the Winkler Motor Service, and the Oak Leaf Motors rolling the Prager Beers. Standings:

	W.	L.	Ave.		W.	L.	Ave.
Baby Ruth	23	7	.989	Winkler	16	14	.963
Prager	19	11	.983	Kraft	12	18	.950
Pabst	17	13	.976	Weber	10	20	.935
Monarch	17	13	.968	Oak Leaf	6	24	.929

Individual averages:

Adolph Carlson, 216; Herb Lange, 201; Ben Bernicchi, Dom Devito, 200; Will Goldammer, 199; Eli Maricich, Joe Gratz, Sykes Thoma, 198; Paul Krumske, Herb Freitag, Ed Zajac, Pete Petersen, Lloyd Strouse, Frank Farnan, 197; George Morrison, 196; Tom Chyzy, Joe Puccinelli, Al Rankin, Ed Hymes, 195; Barney Krause, 193; Wally Freitag, Jack Bishop, Bill Lenzen, Dick Winsberg, 192; Les Fuller, Louie Levine, 191; Ed Krems, Leo Faetz, Jules Sowa, Bill Flesch, 190.

Windy City League.

Although they are averaging only 937 the Burlington Zephyrs are clinging to first place in the Windy City league with 18 victories and 6 defeats. The J. M. Kralovecs with a 943 average are second, having won 16 and lost 8, while the third place Budweiser, the league's high average team with 959, have succeeded in winning only 15 out of 24. Last year's champions, the O'Keefe Coals, are hanging around the .500 mark with 12 won and the same number lost. Tomorrow night's schedule:

Betinis Boosters vs. Mineralites, O'Keefe Coals vs. Serrano Cigarros, Vogel Brothers vs. Keely Brew, Lauterbach Coal-Ice vs. J. M. Kralovecs, Blatz Old Heidelberg vs. Budweiser, Strachan Coal vs. Blazek tailors, McKessons Old Crow vs. Burlington Zephyrs, G. & W. Distillery vs. Soper Brothers.

Here and There.

At 4 o'clock this afternoon the Winnetka Community house will celebrate its 25th anniversary and the formal opening of its new bowling alleys with an exhibition match between the Mineralites of the Randolph league and the Blesser Bowling academy team, made up of leading north shore bowlers. Rube Metz is handling arrangements.

Accounting threatens to run away with the title in the Harvester club league which has three scratch men in Kluk, Golchert, and Blumm, who are averaging around 185. Accounting has won 21 games and lost 6. Tied for second are Stock Transfer and Harvester Press.

Urban Paulus with 611 led the men in the Lorraine Arcade Mixed league. Women leaders were Catherine Donovan, 603; Marie Bostleman, 576, and Marie Ehrman, 507.

On North Side Alleys.

The ten teams of the Gold Coast major league averaged 983 at the last session, with 24 individuals having 600 or better. High man was Bill Vanek, who rolled 263, 199 and 248 for a 710 series that helped his Triangle Shirt team to a 3,101 total. Trailing Vanek were: Joe Sinke, 695; Vic Malecki, 661; Frank Belt, 659; Harry Ledene Sr., 657; Math Kass, 652; Norman Anderson, 644; Hy Doma, 634; Lloyd Strouse, 632.

In his last two efforts in the Fischman league at the Harding alleys Stanley Desecki has totaled 670 and 655. Nice work for a newcomer. . . . George Dawson led the Chicago North Side Traveling league with 633, followed by E. Landman, 620, and Nick Butler, 613. . . . Sixteen 600 series were registered to add fuel to the argument that the Harding Junior league is one of the strongest of its kind. Among the big counts was George Husch's record 718. . . . Al Wilgus has a 39 pin handicap in the A. and P. league so he was credited with a 306 game when he collected a net of 267. His average is 144 at the Garden Recreation.

BUCKEYES SMASH DOWN MAROON ELEVEN, 44 TO 0

Dye to Antenucci Passes Start Rout.

Just a Breeze

CHICAGO [0].		OHIO STATE [44].
Frick	L. E.	Wendt
Antonie	L. T.	Hamrick
Jordan	L. G.	Smith
Whiteside	C.	Wolf
Wright	R. G.	Zarnas
Sappington	R. T.	Schoenbaum
Petersen	R. E.	Cumiskey
Goodstein	Q. B.	Dye
Lawson	L. H.	Kabealo
Fareed	R. H.	Antenucci
Skoning	F. B.	McDonald

Touchdowns—Antenucci [2], Rabb [2], Phillips, Booth.

Points after touchdowns—Wendt [2], Booth [2], Birkholtz.

Field goal—Booth.

Substitutions—Ohio State: Kaplanoff for Schoenbaum; Rabb for McDonald; Booth for Kabealo; Wedebrook for Antenucci; Ream for Hamrick; West for Cumiskey; Aleskus for Wolf; Crowe for Wendt; Lohr for West; Mascner for Lohr; Wasylik for Dye; Phillips for Wedebrook; Monahan for Rabb; Nardi for Phillips; Birkholtz for Booth; Wuellner for Aleskus; Novotny for Kaplanoff; Dorris for Monahan; Ross for Ream; Chrissinger for Maggied; Williams for Wasylik; Haddad for Maggied; Bliss for Dorris; Hofmayer for Chrissinger; Kabealo for Williams; Kleinhans for Wendt; Weibaum for Booth; Cartwright for Booth; Belli for Hofmayer; Miller for Wuellner.

Chicago—Gillerlain for Frick, Hamity for Goldstein, Sherman for Lawson, Lehnhardt for Skoning, Fitzgerald for Gillerlain, Valorz for Sherman, Johnson for Antonie, Meigs for Wright, Fetman for Petersen, Bosworth for Jordan, Goldsmith for Aetman, Greenebaum for Whiteside, Lawson for Fareed, Thompson for Sappington, Fink for Thompson, Sass for Jordan, Sivesind for Antonie, Kellogg for Goodstein, Cutter for Fink, Wilkes for Goldsmith, Cassels for Sivesind.

Coaches—Ohio State, Francis Schmidt; Chicago—Clark Shaughnessy.

Referee—Frank Birch [Earlham]. Umpire Arlie Mucks [Wisconsin]. Field judge—R. W. Finsterwald [Ohio U.-Syracuse]. Head linesman—Lee Daniels [Loyola].

[Continued from first sports page.]

the Buckeyes were leading, 7 to 0, at the end of the third minute.

The second touchdown came eight minutes after the first and was worked off the same blueprint, the only difference being that Rabb shoveled the ball to Dye, who this time faded to his own 45 yard line and heaved the ball eight yards farther than on the prior cast, Antenucci taking the toss under a full head of steam as he reached his 7 yard line. He again went over without losing step with himself. Wendt repeated on the extra point.

Dye Intercepts Pass.

The third touchdown, which came in the second minute of the second quarter, budded from a midfield pass interception by Dye late in the first period. Dye ran twenty-three yards after the interception and the rest of the distance was made by gradual effort till Rabb went over from the 1 yard line. Booth added the point.

The Buckeye point total bloomed to 24 a short time later on a field goal by Booth from the 29 yard line.

Midway in the third quarter Chicago put on a march which featured a thirty yard run by Sherman but the Maroons were halted on the Ohio State 22 yard line. The Buckeyes then opened up. A double lateral, McDonald to Dye to Antenucci, was good for twenty yards and a forward, Dye to Kabealo, put the ball on Chicago's 38 yard line. A fumble temporarily halted the drive, Sappington recovering for Chicago and the Maroons, after failure to get a march of their own going, kicking to Ohio's 35 yard line.

Buckeyes Get Tough.

Ohio then got tough and at the end of the third quarter was on Chicago's 13 yard line. Rabb did virtually all the toting, clicking off three successive first downs just before the period ended. The first play of the final quarter was a pileup which lost a yard for the Buckeyes. On the next play, however, Rabb went over his left tackle for a touchdown. Birkholtz added the point.

A third of the way through the fourth period Kleinhans intercepted one of Fareed's passes and ran to Chicago's 19 yard line, after which Rabb went to Chicago's 15. Wasylik ran over the goal line on the next play but Ohio was offside. Seconds later Chicago took the ball on downs.

Wasylik ran the ball to Chicago's 31 to get the fifth Ohio State touchdown on the way. Rabb's lateral was picked up by Phillips, who ran to the 26 and a lateral, Monahan to Wasylik, moved the ball on to Chicago's 6 yard line. Monahan rammed to the 2, then to the one foot line and then six inches. On fourth down Phillips slanted off his left tackle for a touchdown. A pass for the extra point was incomplete.

Spectacular Run by Wasylik.

The sixth Buckeye touchdown was set up by a spectacular broken field run by Wasylik. Wasylik took punt and used all the dodging techniques conceivable as he ran to Chicago's 12 yard line. After two plays, a pass, Wasylik to Wedebrook was complete just before the latter went out of bounds on the 1 foot line. Dorris twice went over the goal line, but the first time both teams were offside and the second time Ohio was offside. Wedebrook then went to the 1 yard line and Booth pounded over his right tackle for the touchdown and added the point from placement.

The statistics are given here, just in case you're keeping a scrapbook:

	Ohio State.	Chgo.
First downs	16	7
First downs from rushing	11	3
First downs from forward passes	2	3
First down from lateral passes	3	0
First downs from penalties	0	1
Yards from rushing	253	116
Yards lost from rushing	32	19
Net total yards from rushing	221	97
Total yards from forward passing	125	38
Total yards from lateral passing	56	3
Total yards from penalties	5	55
Total yards gained, rushing passing, penalties	407	183
Forward passes completed	9	3
Forward passes attempted	16	17
Lost ball on intercepted forward passes	0	5
Number of punts	2	8
Total yards of punts	87	244
Total yards of punts returned	103	0
Fumbles	3	1
Own fumbles recovered	2	1
Opponents fumbles recovered	0	1
Number of penalties	10	1
Yards lost on penalties	55	5

MOTORS—TRAFIC—HIGHWAYS

1937 CHEVROLET SPORT SEDAN

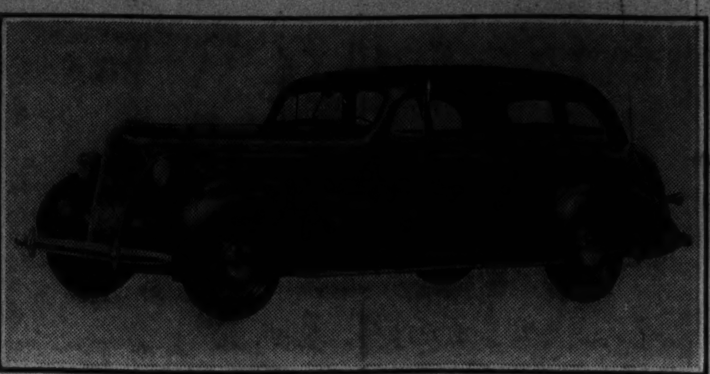

The 1937 Chevrolet was placed on display in dealer showrooms yesterday. The six cylinder valve in head engine is larger and more powerful, improving acceleration. The bodies are lower, longer, and wider.

As for styling, you may have to look twice before you recognize these new models as Chevrolets. A parabolic molding sweeps back from the radiator across the side of the hood and across the front door. The radiator grill and the louvers are in a modern mode.

The floors have been lowered without tunnels for the drive shaft. This was made possible through the employment of hypoid rear axle gears, which carry the drive shaft lower. The low floor places driver and passengers in a more comfortable sitting position than when the feet are high and the legs extended.

CHICAGO'S AUTO SHOW TO OPEN NEXT SATURDAY

Eight Day Exhibit to Draw 300,000.

BY HAL FOUST.

The 37th annual Chicago automobile show will open at 2 o'clock on Saturday afternoon in the International amphitheater at Halsted and 43d streets. Thereafter, the exposition will continue daily, including Sunday, from 11 a. m. to 11 p. m. through the following Saturday, Nov. 21.

A total attendance of 300,000 is anticipated for the eight days. This would exceed by 10 per cent the previous all time high, which was last year.

The main attraction, as heretofore, will be the 1937 models. It is the only opportunity to see all the new cars side by side. The manufacturers have products improved in appearance and in engineering. Recent sales indicate that there is an active market that wants to view the merchandise.

"Brides of the Nations."

Entertainment is also offered. Each afternoon and each evening there will be a pageant entitled "Brides of the Nations" in which pretty girls in the costumes of various countries will present the new motor cars on a stage to the music of Cavallo's Symphonic band.

The north wing of the first floor of the amphitheater will be devoted to tour trailers. Thirty manufacturers are scheduled to exhibit these wheeled houses that have been increasing on the highways so rapidly in the last year.

Motor Truck Displays.

Ten makes of motor trucks will display a variety of models adapted for special services. Accessory and gadget makers will also be on hand.

It's a show, regardless of whether you're in the market for a new car, just as you might enjoy a live stock show with no intentions of ever owning a horse or a cow. It's an education in a topic of much more general interest than either horses or cows.

VOICE OF TRAFIC

A TIP FOR TOURISTS.

Laredo, Tex., Nov. 1.—Since the inauguration July 1 of the Pan-American highway, a great many American motorists have availed themselves of the opportunity to visit Mexico in their own cars. Since that time, about 10,000 automobiles have traveled over this road.

To the unseasoned traveler there always exists a certain degree of doubt when visiting a foreign country. Our association, in its civic endeavor to erase any uncertainty from the minds of the motor tourists, has recently opened this bureau with the exclusive purpose of advising and helping him upon his entry into Mexico.

The Mexican government has honored us with the privilege of issuing the official tourists passports and the car permits. The passports can, of course, be also secured at any Mexican consulate in the United States and the charge is 3.60 pesos [one dollar] per person. The car permit can only be reissued by us and by the Mexican customs house across the river. The cost of this is 3.00 pesos [about 85 cents]. In addition we can give the tourists authentic road information, procure insurance for his car, make hotel reservations, sell Mexican currency at Bank of Mexico rates, etc.

Inasmuch as our services are rendered free of charge, as ours is a civic, nonprofit institution, we cannot afford to advertise these facilities, and are, therefore, taking the liberty of advising you, should you care to have your friends and readers know of the assistance we can offer the great American touring body. B. A. QUIROS.
Mexican Automobile Association.

DRUNKS AT PARKING LOTS.

Chicago, Nov. 1.—Should parking lot owners return a car to its drunken owner? It is a problem question. Loop garage owners are not conducting a kindergarten. They should know what to do.

For the sake of the drunken owner, they might try to convince him of his inability to drive. Failing this, let him have his car, let pedestrians beware, and hope that the drunk's subconscious mind still reacts to red lights.

However, if it is against the law to drive while intoxicated, it would seem equally unlawful to demand the right to drive while drunk. Since garage owners involved do have a public conscience, the other patrons ought not to permit any untoward incident to discourage future patronage. CARL PETERSON.

SEE THE AUTO SHOW.

Chicago, Nov. 5.—Is there any place in Chicago where a fellow can examine some of these new automobile mechanical features without being pestered by a salesman who will talk about nothing except his own car? JAMES P. JAMES.

LAWS, AND MORE LAWS.

Des Plaines, Ill., Oct. 21.—To curb the growing volume of accidents that are happening all over the country, I would like to submit the following plan to, at least, check many of the mechanical troubles which cause a majority of these accidents:

Make a law [national] preventing cars from being used after they have been driven 36,000 miles. This can be done by checking at the time that state license plates are applied for.

Make a law compelling every car to undergo rigid tests for brakes, lights, etc., every six months. By changing the law so that licenses may be issued every six months instead of once a year, these tests will be able to be made at the time of the semi-annual application for licenses.

Make a law [national] compelling every driver to take examinations once a year for physical defects detrimental to safe operation of a car, and license all drivers after they successfully pass tests showing that they are capable of driving safely and understand the motor vehicle laws.

Make a law equipping all passenger cars with governors so that they cannot exceed 54 miles per hour. If this governor be tampered with take away the driver's license for one year.

Equip all trucks with pneumatic brakes with a governor so that they cannot exceed 48 miles per hour.

Equip all trucks with mechanical brakes with a governor so that they cannot exceed 38 miles per hour.

Equip all passenger buses with a governor so that they cannot exceed 48 miles per hour.

Make a law preventing trucks from being used after they have been driven 125,000 miles. Buses, 175,000 miles.

Make a law compelling every truck and bus to be tested rigidly every month or two.

If the above rules were enforced many cars and trucks, mechanically unfit, would be removed from our streets and highways; there would be a more rapid turnover of new cars and trucks; and, as we all know, increased production means increased demand for workers, lower prices, bringing the price of cars within reach of more people, and would make this country a safer place to live. A. H. B.

ILLEGAL CITY TRAILERS.

Chicago, Nov. 5.—Why are Pat Nash's [Chicago's] illegal, long and noisy tractor trailers allowed on residential streets? They have illegal hard tires that are a menace to pavements. We can't even hear the radio when they pass the door. [MRS.] J. R.

A SCHEME FOR LIGHTING.

Vernon, Utah, Nov. 2.—If you try to illuminate a long, dark hall with a pair of auto headlights at one end, you'll realize how poorly your car lights the road ahead. With all the careful engineering of the modern car, it still speeds on the road at night half blind.

There is a remedy. It is more headlight bulbs but not brighter ones. Let the headlight be in the shape of a bar straight or curved across the front of the car. It may contain six or eight bulbs or more, of about 18 candle power or less so as to eliminate glare. The improvement would save thousands of lives.

I cannot finance patenting this, and I would like to see it in use by all makes of cars. If any one does patent it, remember that its first conception, as far as I know, was expressed in this letter, and that the inventor feels entitled to a modest compensation, a small royalty or enough cash for a little dairy farm near a city. A. P. BENNION.

A REST FROM POLITICS.

Chicago, Nov. 4.—Now that the election is over, I hope your Sunday motor columns will recover from its slump in reader interest during the last couple of months. In your enthusiasm for the political campaign, you seem to have overlooked the fact that we are in an era of unprecedented highway travel. Give your readers a vacation trip in THE TRIBUNE roadster as you used to do before the New Deal got in your hair.
[MRS.] MARY JANE RAPPAPORT.

NEWS AND VIEWS

Construction details of the "unisteel" turret top body by Fisher, which will feature the 1937 line of General Motors cars, Chevrolet, Pontiac, Oldsmobile, Buick, La Salle, and Cadillac, were made public yesterday by Edward F. Fisher, general manager of Fisher Body.

The new body is a single steel unit, formed by the welding of the inner and outer panels into a permanent shock resisting structure and providing double walled protection for the driver and his passengers at all strategic points.

The windshield posts, the doors, the center pillars and hinge pillars, the square section rockers that reinforce the body along the floor, and the deep U-channels under the edges of the turret top are all constructed in this manner. U-shaped cross members at top and bottom and bulkheads at front and back add still further to the rigidity of the structure as a whole.

Greater resistance to torsional, beam, and compression stresses than is possible with any design developed heretofore is achieved by the unisteel type of construction, Mr. Fisher said, since the fusing of the inner and outer structures makes it possible to apportion the load between the two. Ribbed for strength and to eliminate noise vibrations, the steel floor is braced cros-wise with U-channels of heavier metal and lengthwise by the rocker panels.

Pierce-Arrow, a name long associated with fine passenger cars, is now manufacturing a line of tour trailers. S. L. Davis, president of the Pierce-Arrow Illinois company, is the Chicago distributor and he has opened a salon at 2548 South Michigan avenue, where the coaches are displayed with interior decorations of beach sand and rail fence reflecting an outdoor atmosphere appropriate for the highway homes.

At a recent meeting of the Metropolitan Chevrolet Dealers' association the following officers and directors were elected for the ensuing year: Ray Balcom, president; Harry Caley, treasurer; William Kushler, Joseph Bergl, C. S. Clayton, and H. C. Seip.

Jesse Ellis, for nineteen years an automobile dealer in Toledo, O., and one of the national winners in the recent sales contest for dealers, has just been appointed distributor for Willys cars in the Chicago wholesale area. The building to be occupied by the new distributor is located at 2501 South Michigan avenue. The area under the jurisdiction of the Ellis organization covers a radius of approximately 75 miles centering in Chicago.

Associated with Mr. Ellis will be Thomas O. Carder as manager, Jay N. Norwine, wholesale manager, and T. D. Reed, office manager. All these men have broad acquaintance in the Chicago retail and wholesale automobile trade areas.

The opening of the new distributorship will take place on Saturday, Nov. 14, coincident with the opening of the Chicago automobile show, at which the new Willys car will be presented to the central western automobile world.

The Reo Sales corporation of Lansing, Mich., has its Chicago branch at Wabash avenue and 23d street, functioning in all its departments. The branch is in charge of a veteran of the "row," A. S. Johnson, who comes to the Reo with many years of experience in the automobile and truck business. The Chicago branch carries a large stock of parts, as this is one of the major Reo parts depots, while the service department, equipped with the latest tools for servicing rucks and buses, is in charge of Owen Knapp, who comes from Lansing, where he has had many years of experience servicing Reo products.

OLDSMOBILE SIX

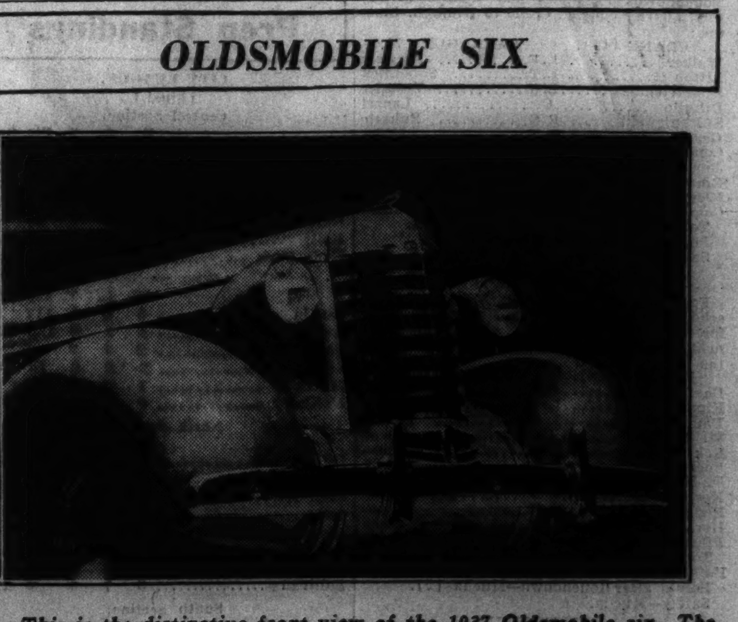

This is the distinctive front view of the 1937 Oldsmobile six. The eight cylinder job has a radiator grille of cross bars. On this six the grille, like a half closed Venetian blind, has wide and thick bars striped with chromium that shield the radiator proper from view. Prices on the four door jobs are down.

MAY 8 IS NAMED AS DATE FOR '37 KENTUCKY DERBY

Added Value Increased to $50,000.

Louisville, Ky., Nov. 7.—(AP)—The date for the 1937 running of the Kentucky Derby was set for May 8 by Col. M. J. Winn, executive director of Churchill Downs, today.

Selections and announcement of the date was made by Col. Winn at a luncheon meeting of the Kentucky state racing commission. The commission approved dates requested by Keeneland, Churchill Downs and Latonia for spring meetings.

Col. Winn also announced the added value for the Downs classic would be $50,000. This restores the endowment to the high level of the boom era and represents an increase of $10,000 over that offered last year.

This year the Derby was run May 2, the first Saturday in May. It was moved back a week to the second Saturday next year as a gesture to Keeneland, which desired to stage its inaugural spring meeting the last two weeks of April.

Dates, as approved by the commission, give Keeneland eleven days of racing, the season opening at the New Lexington track on Saturday, April 17, and continuing through Thursday, April 29. Churchill Downs follows with a meeting of nineteen days, opening May 1 and continuing through May 22. Latonia was allotted thirty-seven days, opening May 29 and continuing through July 10. These represent practically the same dates which have prevailed at Latonia for years. This gives Kentucky a spring racing season of sixty-seven days.

Lamed Roman Soldier Wins Riggs Stake

Baltimore, Md., Nov. 7.—[Special.]—Roman Soldier, a supposed cripple, did more or less on three legs what the other horses were unable to do on four—win the $9,320 Riggs handicap before 18,000 persons at Pimlico today. The black colt is none too sound but he is a racer with a strong heart, and it got him home first this afternoon by a length and a half over Mrs. Payne Whitney's Memory Book and William du Pont Jr.'s Gold Seeker, which finished as named, at the end of the mile and three sixteenths.

Roman Soldier recently won the Washington handicap at Laurel and before that the Havre de Grace cup at the Hartford course. In all he has garnered $37,115 in the racing this year but came out of the Laurel race so lame that many thought he was through for the season.

The race was timed in 1:58 4-5 over a track that was rated only good.

Carries 122 Pounds.

The color bearer of Elwood Sachsenmaier went to the post a 3 to 2 favorite. He shouldered 122 pounds and was handled by Jack Westrope. Eight ran, when the Bradley entry of Bootless and Bow and Arrow was scratched.

The race was a smart one, considering the track conditions, and was only four-fifths of a second back of the track record. The fractional time follows: :23 3-5, :48 2-5, 1:13, 1:38 3-5, and 1:58 4-5. The payoff across the board on the winner was $5.00, $3.40, and $2.80.

Among the well known persons present were Mr. and Mrs. P. A. B. Widener, who saw the victory of Joseph E. Widener's Good Chance in the Middleburg steeplechase. This fellow was making his second start over the jumps but was made a 3 to 5 favorite.

Ridden by Little.

He ran to warant this kind of support for at the end of the two miles I was five lengths in front and going easily. Henry Little was the winning rider, and got the son of Chance Shot home first in 3:47 2-5.

There was another New York victory when Zostera, owned by William Ziegler Jr., came from far back of the pace to take the Park Heights purse by a couple of lengths. Nick Wall was the winning rider, and was away none too smartly in what was a ragged start, but he set out in chase of the leaders and wore them down one by one.

Zostera's winning price was $9.60 for $2.

CONCORDIA BEATS ST. PROCOPIUS ELEVEN, 26 TO 6

A 90 and a 75 yard march in the opening quarter started Concordia college to a homecoming victory over St. Procopius at River Forest yesterday, 26 to 6. The fourth quarter yielded Concordia's third and fourth scores with two more drives of 55 and 45 yards. St. Procopius scored in the fourth following a series of passes.

Concordia gained 392 yards in their consistent drives, outplaying the passing attack of St. Procopius throughout.

Krouse, Gershmehl, Kahling, and Kowalski scored touchdowns for Concordia. Dolph made St. Procopius' score.

Sterling Wins North Central Harrier Title

Sterling, Ill., Nov. 7.—[Special.]—Heller of Sterling won the cross-country race today stepping the two miles in 10:43.8 to give Sterling the North Central Illinois championship with 27 points. Dixon was second with 28. Rock Falls had 26, Oregon 13, Sterling 6, De Kalb 0.

AMONG THE FOLKS IN HISTORY

PIMLICO CHART

FIRST RACE—One and one-sixteenth miles. Claiming. Three year olds and up. Purse $1,000. Net value to winner, $700; second, $150; third, $100; fourth, $50. Weather cloudy; track good.

Horse—	Wt	PP	St	¼	½	Str	Fin	Jocky	Eq odds
COPPER TUBE	112	3	4	6^{3}	3^{h}	1^{2}	1^{2}	L.Hardy	7.70-1
ALICE BYRD	107	11	7	2^{4}	2^{4}	2^{3}	2^{2}	R.Morris	2.65-1
APATHY	115	7	11	7^{1}	$6^{1/2}$	4^{3}	3^{3}	J.Wagner	41.10-1
FREE AGAIN	106	6	2	$1^{1 1/2}$	1^{2}	$3^{1/2}$	4^{h}	I.Hanford	6.70-1
MASKED QUEEN	115	9	9	$9^{1 1/2}$	10^{5}	8^{3}	$5^{1/2}$	R.Root	3.20-1
REPEAL	115	2	1	4^{2}	$5^{1 1/2}$	6^{3}	$6^{1 1/2}$	J.Westrope	8.15-1
PRECIOUS KING	115	1	3	5^{h}	7^{1}	$9^{1/2}$	$7^{1/2}$	G.Haines	33.60-1
JIMMY D.	110	10	6	3^{2}	4^{h}	5^{1}	8^{1}	A.Shelhamer	43.45-1
DEPARTED	109	12	10	10^{5}	$9^{1/2}$	$7^{1/2}$	9^{4}	F.Faust	40.65-1
EBON ZE	109	4	5	8^{3}	$8^{1 1/2}$	10^{10}	10^{10}	S.Hebert	287.35-1
DRASTIC DELIGHT	115	8	12	$11^{1/2}$	11^{10}	11^{8}	11^{10}	C.Kurtsinger	10.40-1
POLLY BARCAROL	111½	5	8	12	12	12	12	J.O'Malley	21.20-1

Time, 1:49. Two dollar mutuels paid: Copper Tube, $17.40 straight, $8.30 place, $6.10 show; Alice Byrd, $4.30 place, $3.10 show; Apathy, $13.80 show. Winner, ch. c., 3, by Brilliant-Hipst. Owner, Mrs. M. Eckman. Trainer, F. J. Mormile. Start good. Won easily; place driving. Went to post at 1:32. At post 2¼ minutes.

COPPER TUBE worked his way up on the outside, raced leaders down, took lead and won going away. ALICE BYRD followed pace gamely and made a good effort and was next best. APATHY broke slow, closed ground gamely and finished fast. FREE AGAIN had plenty of speed, but weakened fast. REPEAL ran a fair race.

SECOND RACE—Two miles. Three year olds and up. Steeplechase. Maidens. Purse $1,000. Net value to winner, $700; second, $150; third, $100; fourth, $50.

Horse—	Wt	PP	St	¼	½	Str	Fin	Jocky	Eq odds
GOOD CHANCE	135	7	1	1^{1}	1^{h}	1^{4}	1^{8}	H.Little	.60-1
SUNNY THOUGHTS	138	4	6	5^{5}	2^{4}	2^{10}	2^{4}	P.Miller	5.40-1
PROMOTER	135	3	2	4^{h}	5^{5}	3^{3}	3^{8}	N.Coe	43.95-1
GARRYVOGNE	143	2	3	2^{2}	$3^{1/2}$	4^{10}	4^{10}	I.Wren	14.80-1
DANGAY	148	6	5	3^{2}	4^{4}	5^{5}	5^{3}	J.McGovern	9.40-1
RUTH WRACK	133	1	7	7	7	6^{3}	6^{10}	M.Mergler	7.85-1
GENERAL ALARM	135	5	4	6^{10}	6^{10}	7	7	T.Gardner	44.90-1

Time, 3:47 2-5. Two dollar mutuels paid: Good Chance, $3.20 straight, $2.70 place, $2.50 show; Sunny Thoughts, $3.60 place, $3.40 show; Promoter, $5.80 show. Winner, br. or blk. g., 3, by Chance Shot-Sundina. Owner, J. E. Widener. Trainer, J. H. Lewis. Start good. Won easily; place same. Went to post at 1:56. At post 2½ minutes.

GOOD CHANCE, a clever jumper, assumed lead soon after the start, led for a turn of the field, then gave way to SUNNY THOUGHTS. In the last half mile GOOD CHANCE moved up again, took lead and won nicely in hand. SUNNY THOUGHTS, showing marked improvement, displayed good speed and was next best. PROMOTER closed with a rush. GARRYVOGNE was a stout factor for a mile and a half, made a poor landing at the water jump on second turn of the field and then tired.

THIRD RACE—One and one-sixteenth miles. Three year olds and up. Claiming. Purse $1,000. Net value to winner, $700; second, $150; third, $100; fourth, $50.

Horse—	Wt	PP	St	¼	½	Str	Fin	Jocky	Eq odds
MY PETER	113	10	8	9^{4}	7^{2}	$2^{1 1/2}$	1^{2}	I.Anderson	4.05-1
ASHEN	110	8	5	5^{2}	$3^{1/2}$	$1^{1/2}$	2^{3}	R.Morris	.95-1
BELLEEK	109	12	7	$3^{1 1/2}$	2^{2}	3^{4}	3^{8}	J.Renick	65.80-1
THE MAULER	115	3	3	6^{1}	$8^{1 1/2}$	6^{2}	4^{h}	J.O'Malley	9.65-1
FLOWER TIME	112	6	1	$2^{1 1/2}$	$1^{1/2}$	4^{1}	5^{1}	J.Westrope	21.05-1
IRONBOUND	104	7	9	7^{1}	$5^{1 1/2}$	5^{3}	$6^{1/2}$	C.Eye	11.40-1
TIANA	106	5	12	10^{8}	10^{6}	7^{4}	7^{10}	R.Root	60.95-1
SUN ABBOT	115	2	4	4^{h}	6^{h}	8^{3}	8^{4}	J.Gilbert	17.85-1
THE SWAGMAN	109	11	10	8^{1}	9^{3}	9^{8}	9^{8}	C.Kurtsinger	19.60-1
VIVA PETE	115	9	6	11^{10}	11^{15}	10^{2}	10^{1}	J.Wagner	143.45-1
GAY MINETTA	105½	1	2	$1^{1/2}$	4^{h}	11^{10}	11^{20}	A.Shelhamer	59.25-1
MISS JOHNSTON	116½	4	11	12	12	12	12	N.LeBlanc	142.70-1

Time, 1:48 2-5. Two dollar mutuels paid: My Peter, $10.10 straight, $3.90 place, $3.40 show; Ashen, $2.90 place, $2.60 show; Belleek, $11.00 show. Winner, b. g., 4, by Peter Hastings-Margaret O. Owner, Mrs. Ethel D. Jacobs. Trainer, H. Jacobs. Start good. Won easily; place driving. Went to post at 2:26½. At post 2 minutes.

MY PETER was steered to the extreme outside in run down back stretch, got to the front in final furlong and was drawing away at end. ASHEN made his bid around turn, but faltered badly. BELLEEK, well up from the start, made a game effort. THE MAULER finished very fast. FLOWER TIME stopped badly in last quarter mile.

FOURTH RACE—Six furlongs. Two year olds. Purse $1,000. Net value to winner, $700; second, $150; third, $100; fourth, $50.

Horse—	Wt	PP	St	¼	½	Str	Fin	Jocky	Eq odds
ZOSTERA	104	6	7	5^{1}	5^{3}	2^{1}	1^{2}	N.Wall	3.80-1
OCEAN ROLL	106	5	4	4^{4}	$3^{1 1/2}$	1^{h}	2^{3}	I.Hanford	1.35-1
ORIENT EXPRESS	104	2	3	1^{h}	1^{1}	3^{2}	3^{h}	J.Renick	20.25-1
PRAIRIE DOG	107	1	1	3^{h}	4^{1}	4^{3}	4^{h}	C.Kurtsinger	3.85-1
MORNING	103	7	5	6^{1}	6^{3}	6^{8}	5^{8}	R.Root	6.30-1
SUNCRAX	106	3	2	2^{1}	$2^{1/2}$	5^{3}	6^{3}	I.Anderson	33.65-1
POMPISH	104	4	8	8	8	7^{4}	7^{8}	M.Corona	40.10-1
SALAVINA	104½	8	6	7^{8}	7^{8}	8	8	R.Morris	130.15-1

Time, 1:13 1-5. Two dollar mutuels paid: Zostera, $9.60 straight, $4.00 place, $3.30 show; Ocean Roll, $3.30 place, $2.50 show; Orient Express, $5.10 show. Winner, b. c., 2, by John P. Grier-Sea Moss. Owner, William Ziegler Jr. Trainer, M. Brady. Start bad. Won easily; place same. Went to post at 2:54. At post 8 minutes.

ZOSTERA was rated off the early pace, came around field entering stretch, swerved over and appeared to have bothered OCEAN ROLL and ORIENT EXPRESS, then drew away and won nicely in hand. OCEAN ROLL moved up very fast on outside and might have been a strong contender but for the interference in stretch. ORIENT EXPRESS, on the inside, was forced to take up at the furlong pole. PRAIRIE DOG could not get to the front. SUNCRAX tired badly after showing early speed. POMPISH was practically left.

FIFTH RACE—One mile and 70 yards. Claiming. Three year olds and up. Purse $1,000. Net value to winner, $700; second, $150; third, $100; fourth, $50.

Horse—	Wt	PP	St	¼	½	Str	Fin	Jocky	Eq odds
CALUMET DICK	110	4	2	$2^{1/2}$	$2^{1/2}$	1^{h}	$1^{1/2}$	R.Root	3.70-1
JESTING	110	5	6	4^{h}	4^{1}	$2^{1 1/2}$	2^{2}	R.Morris	1.00-1
BUCK LANGHORNE	109	1	3	3^{1}	$3^{1 1/2}$	3^{1}	3^{3}	J.Westrope	7.10-1
MUST BE	106	3	1	$1^{1/2}$	1^{h}	4^{8}	4^{8}	I.Anderson	10.65-1
CHASAR	118	2	4	6	5^{h}	5^{4}	5^{4}	C.Kurtsinger	13.90-1
NIGHTCAP	112	6	5	5^{8}	6	6	6	J.Gilbert	9.00-1

Time, 1:43 3-5. Two dollar mutuels paid: Calumet Dick, $9.40 straight, $3.30 place, $2.80 show; Jesting, $2.70 place, $2.30 show; Buck Langhorne, $3.40 show. Winner, dk. b. g., 4, by Gallant Fox-Martha Snow. Owner, E. K. Bryson. Trainer, H. Baker. Start good. Won driving; place same. Went to post at 3:27. At post 1 minute.

CALUMET DICK in good form at present. He got away fast, was kept close to the early pace, assumed lead entering stretch and outgamed JESTING at finish. JESTING, moved up with a rush but hung badly. BUCK LANGHORNE was hustled along all the way and ran good race. MUST BE had plenty of early speed. CHASAR had flash of speed turning out of back stretch, then dropped back.

SIXTH RACE—One and three-sixteenths miles. Handicap. Three year olds and up. Purse $7,500 added. Net value to winner, $6,720; second, $1,500; third, $750; fourth, $350.

Horse—	Wt	PP	St	¼	½	Str	Fin	Jocky	Eq odds
ROMAN SOLDIER	122	2	1	$4^{1 1/2}$	$4^{1/2}$	$1^{1 1/2}$	$1^{1 1/2}$	J.Westrope	1.50-1
MEMORY BOOK	115	3	6	6^{2}	3^{h}	2^{1}	$2^{1/2}$	J.Gilbert	4.65-1
GOLD SEEKER	109	5	7	7	$6^{1/2}$	4^{2}	3^{2}	M.Peters	9.65-1
FLORADORA	110	4	2	1^{nk}	$1^{1/2}$	$3^{1/2}$	4^{8}	C.Kurtsinger	3.80-1
ESPOSA	109	6	3	2^{nk}	$2^{1 1/2}$	$5^{1/2}$	$5^{1 1/2}$	N.Wall	24.75-1
THURSDAY	112	1	5	5^{2}	5^{1}	7	$6^{1/2}$	J.Renick	10.35-1
PICCOLO	109	7	4	$3^{1/2}$	7	$6^{1/2}$	7	I.Anderson	11.05-1

Time, 1:58 4-5. Two dollar mutuels paid: Roman Soldier, $5.00 straight, $3.40 place, $2.80 show; Memory Book, $4.60 place, $3.40 show; Gold Seeker, $5.50 show. Winner, blk. c., 4, by Cohort-Miamba. Owner, Elwood Sachsenmaier. Trainer, P. Reuter. Start good. Won handily; place driving. Went to post at 3:53. At post 3 minutes.

ROMAN SOLDIER, steadied along to the back stretch, was eased back while running in close quarters approaching the far turn, swung to the outside when urged, took command approaching the stretch turn and won handily. MEMORY BOOK, allowed to settle into stride, went to the leaders with a bold rush nearing the far turn and finished willingly under pressure. GOLD SEEKER lacked early speed, saved ground entering the stretch and came with a rush inside the eighth pole. FLORADORA tired from rushing tactics while setting the pace. ESPOSA faded after pressing the pace. THURSDAY raced wide to the back stretch and failed to rally when placed to a drive. PICCOLO showed early speed.

SEVENTH RACE—One mile and seventy yards. Claiming. Two year olds. Purse $1,000. Net value to winner, $700; second, $150; third, $100; fourth, $50.

Horse—	Wt	PP	St	¼	½	Str	Fin	Jocky	Eq odds
†BELSHAZZAR	115	3	8	8^{3}	6^{2}	$1^{1/2}$	1^{1}	J.Gilbert	3.20-1
VEILED LADY	112	2	1	2^{2}	2^{h}	$3^{1/2}$	$2^{1/2}$	I.Hanford	1.55-1
†TAP ON	109	4	3	$3^{1/2}$	$3^{1/2}$	4^{1}	3^{1}	J.Westrope	3.20-1
CARE FOR	107	1	2	1^{1}	1^{1}	2^{1}	$4^{1/2}$	R.Morris	14.05-1
UVALDE	110	8	4	$4^{1/2}$	$5^{1/2}$	$5^{1/2}$	5^{h}	I.Anderson	8.55-1
SIR RANDOLPH	115	7	7	6^{1}	$4^{1/2}$	6^{8}	6^{8}	N.Wall	4.70-1
ROLLICKER	112	9	9	9	9	9	$7^{1 1/2}$	F.Kopel	57.60-1
OFFENDER	115	6	6	7^{h}	$7^{1/2}$	7^{2}	$8^{1 1/2}$	C.Kurtsinger	10.45-1
NIPPONESE	110	5	5	$5^{1/2}$	8^{8}	8^{h}	9	M.Corona	97.90-1

†Mrs. E. D. Jacobs and Mrs. D. Runyon entry. Time, 1:47 2-5. Two dollar mutuels paid: Belshazzar, $8.40 straight, $3.30 place, $3.70 show; Veiled Lady, $3.20 place, $2.90 show; Tap On, $3.70 show. Winner, br. c., 2, by Black Servant-Belle of Kentucky. Owner, Mrs. Ethel D. Jacobs. Trainer, H. Jacobs. Start good. Won driving; place same. Went to post at 4:22. Off at 4:26½.

BELSHAZZAR, not hurried during the early running, improved his position with a rush leaving the back stretch to take command, disposed of CARE FOR and held VEILED LADY safe in the final stages. VEILED LADY forced the pace of CARE FOR and gained slowly under pressure after BELSHAZZAR went to the front. TAP ON went evenly from the start and closed willingly. CARE FOR tired suddenly in the stretch. UVALDE was held safe throughout. SIR RANDOLPH had to be pulled up sharply around the far turn when bumped and had scant chance thereafter.

EIGHTH RACE—One mile and 70 yards. Three year olds and up. Claiming. The Little Gunpowder. Purse $1,000. Net value to winner, $700; second, $150; third, $100; fourth, $50.

Horse—	Wt	PP	St	¼	½	Str	Fin	Jocky	Eq odds
GREEK FIRE	111	10	3	$3^{1 1/2}$	3^{1}	$2^{1 1/2}$	1^{n}	M.Peters	4.40-1
SOUTH BEND	110	6	11	9^{1}	8^{1}	1^{nk}	2^{8}	J.Leonard	3.50-1
KIEVSON	115	9	5	7^{1}	$6^{1 1/2}$	$3^{1/2}$	$3^{1 1/2}$	R.Root	20.65-1
SHOT AND SHELL	108	8	7	$6^{1 1/2}$	4^{1}	4^{1}	$4^{1 1/2}$	A.Shelhamer	8.70-1
APPRENTICE	115	3	9	$8^{1 1/2}$	$9^{1/2}$	5^{h}	5^{1}	J.Gilbert	9.25-1
SPEED	108	11	6	4^{h}	$7^{1/2}$	9^{1}	$6^{1/2}$	J.Renick	25.80-1
CHIMNEY TOP	115	2	1	1^{nk}	$1^{1/2}$	7^{h}	7^{1}	L.Hardy	9.45-1
SANG FROID	115	5	2	$5^{1/2}$	$5^{1/2}$	8^{1}	$8^{1/2}$	I.Hanford	5.55-1
SHEKNOWS	98	7	4	$2^{1/2}$	$2^{1/2}$	$6^{1/2}$	$9^{1 1/2}$	K.McCombs	18.45-1
PEPPERY	112	4	10	10^{8}	10^{2}	10^{2}	10^{2}	J.Westrope	10.25-1
CAMP CRAIG	107	1	8	11	11	11	11	J.Wagner	311.20-1

Time, 1:45 2-5. Two dollar mutuels paid: Greek Fire, $10.80 straight, $6.20 place, $4.90 show; South Bend, $5.00 place, $4.00 show; Kievson, $10.20 show. Winner, ch. g., 4, by Mars-Smoky Lamp. Owner, Foxcatcher Farms. Trainer, R. E. Handlen. Start good. Won driving; place same. Went to post at 4:54. At post 5 minutes.

GREEK FIRE gained a forward position at once, was rated close to the pace setters, engaged SOUTH BEND entering the stretch and withstood a long drive. SOUTH BEND went to the leaders gradually along the back stretch, took command with a bold rush entering the stretch and fought it out with rare courage in the final drive. KIEVSON rallied when placed to a drive to reach contention, but hung through the stretch. SHOT AND SHELL moved up approaching the stretch but was tiring at end.

NARRAGANSETT PARK RESULTS.

FIRST RACE—Purse $1,000, claiming, 2 year olds, 6 furlongs:
Rafter, 110 [Deering]...... 6.10 4.30 3.50
Al Carlys, 108 [Knott]...... 16.30 11.20
Bob Charlie, 108 [Jackson] 4.70
Time, 1:14 1-5. Boro Poker, Twosome, More Poise, Ejector, Hi-Swing, Dusky Miss, My Goodness, Royal Flight, and Osmuck ran.

SECOND RACE—Purse $1,000, claiming, 3 year olds and up, 6 furlongs:
Jubilee Jim, 108 [Deering]..17.20 10.00 6.50
Merovech, 108 [Duffy]...... 15.20 9.00
Transit Lady, 102 [Bierman] 4.50
Time, 1:13 4-5. Proteus, Micietta, Queen Vic, Big Fish, Onward, Lee Gold, and Good Dame ran.

THIRD RACE—Purse $1,000, claiming, 3 year olds and up, 6 furlongs:
Little Dinah, 110 [Deering] 9.20 4.40 3.40
Loloma, 105 [Swain]...... 4.20 3.20
Be Big, 100 [Bierman]...... 7.00
Time, 1:14 1-5. Hokuao, Carisbrooke, Muscle In, Transmac, Dreamy Isle and Gay Time ran.

FOURTH RACE—Purse $1,400, handicap, 3 year olds and up, 6 furlongs:
Lady Higloss, 109 [W'son] 8.50 3.70 3.20
*Party Spirit, 114 [L'man] 2.70 2.90
*Happy Knot, 112 [Deering] 3.10 3.30
Time, 1:12 1-5. *Ran dead heat for place. Thorson, Bubblesome, and Fickle Chance ran.

FIFTH RACE—Purse $3,500 added, handicap, 2 year olds, mile and 70 yards:
*Rudie, 114 [Knott]...... 4.90 3.20 2.30
Prince Sador, 110 [D'ring] 6.20 3.00
Jackie D., 109 [Seabo]...... 2.40
Time, 1:45 1-5. *Say When, Lady Day, and Lady Bewithus ran. *W. H. Gallagher entry.

SIXTH RACE—Purse $1,000, claiming, 3 year olds and up, 1 mile and a furlong:
Cynwyd, 108 [Knott]....21.70 9.40 7.00
Rutland, 111 [Rosen]...... 6.50 5.20
Fair Countess, 105 [Jackson]...... 9.30
Time, 1:55 1-5. Bounding Count, Lady Marnock, Lone Hand, Trebor, Parity, and Play Book ran.

SEVENTH RACE—Purse $1,000, claiming, 3 year olds and up, 1¼ miles:
Traggat, 106 [Collins]....19.10 12.70 7.70
Idle Money, 111 [Malley].. 34.60 16.30
Standout, 116 [Mitchell].. 4.90
Time, 1:56 1-5. Boocap, Secured, Blind Luck, Merry Go Round, Legender, Longful, Orthoprism, and Miss Donovan ran.

EIGHTH RACE—Purse $1,000, claiming, 3 year olds and up, 1 1-16 miles:
Ukraine, 106 [Jackson]...16.80 8.10 5.80
L. H'ckb'g'r, 106 [F. Sm'h] 14.70 8.30
Nights End, 112 [Watson] 6.90
Time, 1:48 4-5. Barbara J., Teddy Carl, Rebest, Bay Rudy, Balapin, Well Done and Chief Mourner ran.

REAPING REWARD WINS JOCKY CLUB $10,000 STAKES

Louisville, Ky., Nov. 7.—(AP)—Running right back to his smashing victory in the New England Futurity, in which he defeated the mighty Pompoon, Milky Way stable's Reaping Reward won the 17th running of the $10,000 Kentucky Jocky Club stakes at Churchill Downs today.

On the back stretch in the mile run the son of Sickle appeared to have but scant chance as he trailed the field of six. It looked like Milky Way would have to depend upon Murph, coupled with Reaping Reward, if it was to succeed.

Into the stretch Alfred Robertson went to the whip, and Reaping Reward responded with long strides to overtake Calumet stable's Privileged, disqualified winner of the Pimlico Futurity, and win drawing away by one length. Privileged showed a great performance, but was unable to meet the winner's challenge, although withstanding the fast closing Dellor from the U. W. Parrish stable, for the place.

The track was still slow from recent snow and rains, but Reaping Reward showed his class in stepping the mile in 1:40 flat. Milky Way stable was a stanch public choice, paying $4.20 for $2.

NEWS FROM THE RACE TRACKS

CHURCHILL DOWNS RESULTS.

FIRST RACE—Purse $600, claiming, 3 year olds and up, 1⅛ miles:
Lady Genie, 108 [Cowley]..62.00 30.60 17.20
Butter Beans, 108 [Dick'n] 4.60 4.80
*Sister Ikie, 105 [Kastner] 8.60
Time, 1:57 1-5. *Cool, Sir Ajax, Laura Kiev, Chalkeye, Broadway Juel, Night Flower, *Glint, Constanto, and Yenoc ran. *Field.

SECOND RACE—Purse $600, claiming, 3 year olds and up, 6 furlongs:
Bill D'ghue, 115 [Schutte].17.60 6.60 5.40
Skalkahoe, 113 [Dotter].. 4.40 3.20
Red Flyer, 108 [Louman]... 9.40
Time, 1:14 1-5. Peter Pumpkin, Speedy Skippy, Capt. Nadi, San Lu and Marie Jean ran.

THIRD RACE—Purse $600, claiming, 3 year olds and up, 6½ furlongs:
Red Go, 112 [South].....17.00 6.80 7.40
Cher. Red, 109 [Loumann] 7.40 5.40
Jordan, 108 [Pool]...... 24.30
Time, 1:21. Riff, Surveyor, Noma F., *Pat C., Slant Eye, Gamaliel, *Lady Pharamond, *Tuccia, and Aunt Myrtle ran. *Field.

FOURTH RACE—Purse $800, 2 year old maidens, 1 mile:
Military, 112 [Robertson]..20.80 10.60 7.80
Golden Ariel, 109 [South] 5.00 4.00
Bold Pirate, 112 [Coucci]... 5.20
Time, 1:41 2-5. Good Selka, *Brook Trout, *Lauretto Jay, *Par-Joyce, British Tan, Van Nuys, Rhinix, Lady Bessie, and Eye Jay ran. *Field.

FIFTH RACE—Purse $1,000, Brown Hotel handicap, 3 year olds and up, 1 mile:
Paradisical, 113 [Anka]... 9.40 4.00 2.80
Don Creole, 115 [South]... 4.40 2.80
Mucho Gusto, 120 [Pool]. 2.40
Time, 1:39 1-5. Watercure, Yantis, Bandalore, Maple Ricca, Spanish Babe, Silas ran.

SIXTH RACE—The Kentucky Jocky club stakes, purse $5,000, added, 2 year olds, 1 mile:
†Reaping Reward, 122 [Rob'n].4.20 2.40 2.20
Privileged, 112 [S. Renick]. 3.00 2.40
Dellor, 112 [South]........ 2.80
Time, 1:40. †Murph, Valdina, and Gold Flag ran.
†Milky Way Farm entry.

SEVENTH RACE—Purse $600, claiming, 3 year olds and up, 1 1-16 miles:
Hit and Run, 112 [Cowley] 5.80 3.40 2.80
Bushmaster, 105 [Kastner] 5.80 4.00
Dandy Jay, 111 [Dotter].. 3.20
Time, 1:49. Inflame, Communist, and Just Frank ran.

EIGHTH RACE—Purse $600, claiming, 3 year olds, 1 1-16 miles:
Holdum Brown, 109 [C'l'y].7.20 4.60 3.60
Miss Twinkle, 101 [Dotter] 3.60 3.00
Miss Joker, 106 [M'gomery] 4.80
Time, 1:49. Joaney B., Spectrum, Handson John, Belgian Boy, Tact and Lame Duck ran.

Daily Doubles

NARRAGANSETT PARK.
Rafter and Jubilee Jim................$71.60

ARLINGTON DOWNS.
Scythe and Grey Count................$98.10

CHURCHILL DOWNS.
Bill Donoghue and Red Go..........$265.60

PIMLICO.
Copper Tube and My Peter...........$127.50

ARLINGTON DOWNS RESULTS.

FIRST RACE—Purse $800, claiming, maiden 2 year olds, 6 furlongs:
Hildur Rose, 115 [Adams] 8.40 5.20 2.90
Frontier, 113 [Guymon]... 5.80 3.40
Legion Girl, 115 [Grill].. 2.50
Time, 1:13 2-5. Black Sergeant, Pandisco, That Wins, Prairie Bell, and Rolled Notes ran.

SECOND RACE—Purse $700, claiming, 3 year olds and up, Waggoner course, about 6½ furlongs:
Scythe, 115 [King]........ 9.50 4.20 2.90
Dirigible, 115 [Wright]... 4.70 3.60
My Bow, 113 [Hightshoe] 5.70
Time, 1:19. Captain Red, Ladino, *Georgia Lily, *Van Hastings, Resisting, Terrier, and My Blonde ran. *Field.

THIRD RACE—Purse $800, allowances, 2 year olds, Waggoner course, about 6½ furlongs:
Grey Count, 106 [Corbett].14.00 6.10 5.10
Robert L., 109 [McDerm't] 3.90 3.40
Rebecca Lee, 106 [Burns] 11.40
Time, 1:18 1-5. Whiscenda, Danger Point, Girl's Chance, and Mr. Blaze ran.

FOURTH RACE—Handicap, purse $1,000, 3 year olds and up, 6 furlongs:
Appealing, 116 [McD'rm't] 5.30 3.50 2.80
Bach. Dinner, 107 [H'shoe] 9.60 4.00
Sound Advice, 115 [Parke] 3.50
Time, 1:11 2-5 [equals track record]. Sir Ridgeway, Bay Bubble, Dreal, and Bold Lover ran.

FIFTH RACE—Purse $3,500 added, the Arlington handicap, 3 year olds and up, 1 1-16 miles:
†Star Shadow, 112 [Mauro]5.00 4.50 3.60
†Ann O'Ruley, 109 [Wri't]. 4.50 3.60
Faust, 107 [Longden]...... 4.00
Time, 1:44 4-5 [new track record]. Min Ormont, ‡Biography, Marynell, *Col. Ed., ‡Woodlander, *Sablin, Navanod, and Blue Train ran. *Field. †Mr. and Mrs. A. A. Baroni entry. ‡B. Hernandez entry.

SIXTH RACE—Purse $800, claiming, 4 year olds and up, 1 1-8 miles:
Erech, 106 [Guymon]......8.60 4.30 4.20
Eskimo, 108 [Dowell]...... 30.40 14.90
Caw Caw, 111 [Frederick]... 7.80
Time, 1:53 2-5 [new track record]. Peter Dixon, Reverberate, Para Four, High Hatter, High Man, Lucy and Miss Moo ran.

SEVENTH RACE—Purse $1,000, claiming, 4 year olds and up, mile and 6 furlongs:
Jawapa, 110 [M. Fallon].. 7.40 3.90 3.30
Gooseflesh, 100 [Hanauer] 5.80 4.10
Northern Sir, 106 [Grill].. 4.90
Time, 3:01. Pomparagon, Flight of Gold, Gannonnic, and Knights Hope ran.

EIGHTH RACE—Purse $900, claiming, 3 year olds and up, 1 1-16 miles:
Chastity, 112 [Haas].....5.00 3.20 2.60
Smilin Ed, 107 [Albrecht]. 5.30 3.50
Sicklebill, 109 [O'Brien]... 5.20
Time, 1:45 2-5. Sun X., Ace of Spades, Sleepy Joe, and Sun Monk ran.

IOWA EQUIPMENT MANAGER CLEARS WATER 'MYSTERY'

Iowa City, Ia., Nov. 7.—[Special.]—Water slightly tainted with either gasoline or kerosene was served to Iowa football players in their last two games with Northwestern at Evanston, but Elwyn Shain, Iowa equipment manager, today had an explanation. Talking over long distance phone from Minneapolis, where Iowa played Minnesota today, Shain said the water was tinged with a gasoline taste because it was poured into individual bottles from a borrowed bucket which had contained gasoline or some similar liquid used to remove tape bandages.

At the Northwestern game last year, Shain said, the gasoline taint was so faint that the water was used throughout the contest and that players mentioned it casually after the game was over. This year, Shain said, only two of eight individual bottles were tainted with the gasoline and that the other six were used by the players. He said none of the players suffered ill effects.

MOLINE HIGH WINS.

Moline, Ill., Nov. 7.—[Special.]—Moline High school won the Quad City and Northwest conference championships today, defeating East Moline, 32 to 6. It was Moline's seventh straight victory.

"A house was the best investment we could find—"

The Westcott home at 3827 N. Panama Ave.

says

Mrs. Burr W. Westcott

3827 N. Panama Ave.

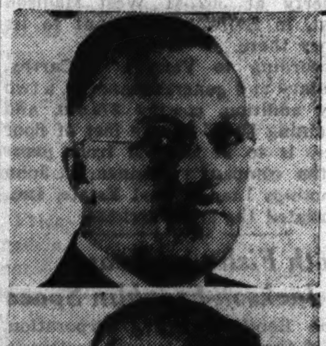

Ralph H. Beesley, President, Ralph H. Beesley & Co., 4219 Irving Park Boulevard

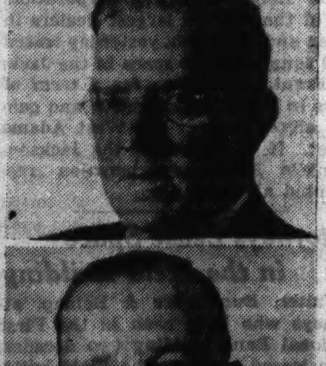

R. Ekeberg, Secretary & Treasurer, Ralph H. Beesley & Co.

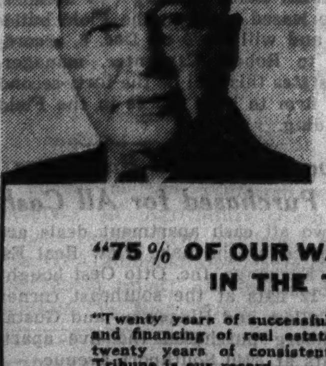

Sidney J. Breda, Sales Manager, Ralph H. Beesley & Co.

"75% OF OUR WANT ADVERTISING IN THE TRIBUNE"

"Twenty years of successful selling, renting, management, and financing of real estate on the Northwest Side, and twenty years of consistent advertising in the Chicago Tribune is our record.

"Our experience has taught us that advertising in the Chicago Tribune fulfills our needs more than any other advertising medium. At times we receive as high as twenty inquiries on one classified ad.

"Now that the real estate market has become more active, we have increased our advertising of which seventy-five per cent is placed in the Chicago Tribune."

(Signed) R. H. BEESLEY, President
Ralph H. Beesley & Company,
4219 Irving Park Boulevard.

"MY husband works in one of the big steel mills. We have two children, a boy 14, and a girl 23.

"Owning a home has always seemed important to us. A family can make out somehow during hard times if the big item of rent isn't there to meet every month.

Panicky After Sale!

"I suppose that's why we felt kind of panicky after we sold our home on Leamington, near Foster. However, it was a frame house, and we had a good offer with a large amount of cash. We felt we couldn't turn it down.

"After we closed the deal we looked around for something to put the money in. We found that 3% was the most we could get—safely

"Then we sat down and figured out how much more we would have to pay out in rent every month than we had been paying on the old house. It came to a lot more than 3% on our cash capital.

Studies Tribune Want Ads

"My husband said that the only thing to do was to look around and buy another house. For a month we read the Tribune want ads and looked at several places. We answered an ad run by the Ralph H. Beesley Co., 4219 Irving Park Boulevard. Mr. Breda of that company showed us this house. It was nine years old, and sold for $8,500 in 1927.

"What do you think we paid for it? $3,750, with $1,250 cash and a loan of $2,500 which we pay off at the rate of $25 a month, including interest.

"We figure we bought this house for about $1,000 below the present market. We have cash left over from the last deal, we like the house very much and are very well satisfied with the investment. We are grateful to Tribune want ads for helping us."

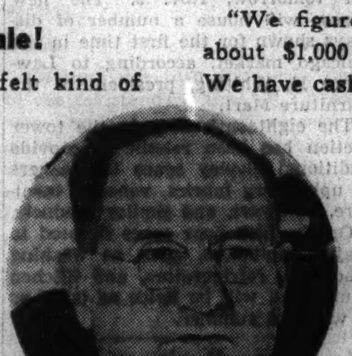

Westcott, who figured that was what the situation called for.

★ ★ ★

WOULDN'T YOU like to be a home owner, if you could find just the right house, bungalow or two-flat, in the right neighborhood and at a price which would free you of rent worries for years to come?

THERE ARE STILL scores of houses and bungalows being offered at prices which are well below replacement cost. With the help of Tribune want ads you, too, can find exactly what you want. Today, as during each of the past twenty years, the Tribune carries more real estate want advertising than any other Chicago newspaper. Watch the Real Estate want ads in the Chicago Tribune.

North Shore Suburbs Close to Housing Shortage, Real Estate Board Survey Shows

FIND ONLY 89 VACANT HOMES OUT OF 12,090

Fewest City Vacancies Since 1927.

BY AL CHASE.
[Real Estate Editor.]

Residential occupancy on the north shore has reached a point where a housing shortage is close at hand, according to a survey just completed by the renting committee of the Evanston-North Shore Real Estate board, of which W. G. Ruggles of Evanston, is chairman. The percentage of vacancy has now reached 1.76 per cent, which means that the north shore is 98.24 per cent occupied. This is the highest occupancy percentage in many years.

W. G. RUGGLES.
[S. Gordon Photo.]

Presidents of three Chicago outlying realty organizations also report occupancy percentages at the highest point since 1927. Carl Kingsbury, head of the South Side Renting Men's association, asserted apartments from the Midway to Roseland and from Western avenue to the lake, were from 98 to 99 per cent occupied. A year ago they were 95 per cent.

97 Per Cent Full on North Side.

Burt R. Kiely, chairman of the renting and management division of the Chicago Real Estate board and former president of the North Side Real Estate board, said north side occupancy is now 97 per cent, compared with 94 per cent a year ago. Today's rentals, he said, are from 50 to 55 per cent of the 1927 high level. The only vacancies are in the larger apartments—the twos, threes, and fours are at a premium.

Ray McCarthy, president of the West Side Real Estate board, reported occupancy in his area at 97½ per cent, compared with 96 per cent a year ago. Rentals are 60 per cent of the 1927 top, he said.

Only Six Vacant Flats.

The Evanston-North Shore Real Estate board's survey shows only 89 vacant houses out of a total of 12,090 in Kenilworth, Glencoe, Wilmette, Winnetka, and Highland Park. There are only six empty apartments in the 580 suites surveyed in the towns north of Evanston.

In Evanston itself the survey found only 115 vacant apartments among the 6,153 checked, or a vacancy of 1.76 per cent. In other words, the university suburb's apartments are 98.24 per cent rented.

An analysis of the Evanston situation discloses more four room suites than any other size. There are 2,371 with only 42 vacancies. There is only one vacancy in the 77 one room apartments; three vacancies in the 557 two room suites; twelve out of the 678 three room flats, and 32 vacancies among the 1,613 five room apartments.

Three Vacancies in Kenilworth.

There are 701 six room apartments in Evanston and only 24 vacancies. The suburb has 156 seven room suites with only one of them unoccupied.

"An indication of how close the north shore is to an acute housing shortage will be obtained when one finds that in Kenilworth, for example, there are only three vacant residences out of 590 surveyed and no vacant apartments in the six available," said Ruggles. "That means that only 0.005 per cent of the houses are empty.

"In Winnetka there are only 24 vacant houses out of a total of 2,950 and only one of the 320 apartments is unoccupied.

All Wilmette Flats Rented.

"Wilmette has only 25 vacant houses out of a total of 3,500 surveyed and all of its 124 apartments are rented. In Glencoe there are eleven vacancies among the 1,600 houses in the suburb and only two vacant flats in the 62 available.

Highland Park has 26 vacant houses out of a total of 3,450 and only three empty apartments in its 68 listed."

The present 1.76 per cent of north shore vacancy compares with 4.3 per cent in May, 1936; October, 1934, 4.77 per cent; November, 1933, 9.25 per cent, and December, 1932, 19.85 per cent.

Contracts Awarded

Contracts awarded in Chicago the week of Oct. 30 to Nov. 5, according to figures supplied by the F. W. Dodge corporation, totaled 35, with a combined cost of $438,787. For the corresponding week last year there were 26 contracts totaling $507,600. So far this year the total cost of contracts is $21,845,639, compared with $20,178,395 for the same period last year.

Crescent Shaped Modern Home at Lake Forest

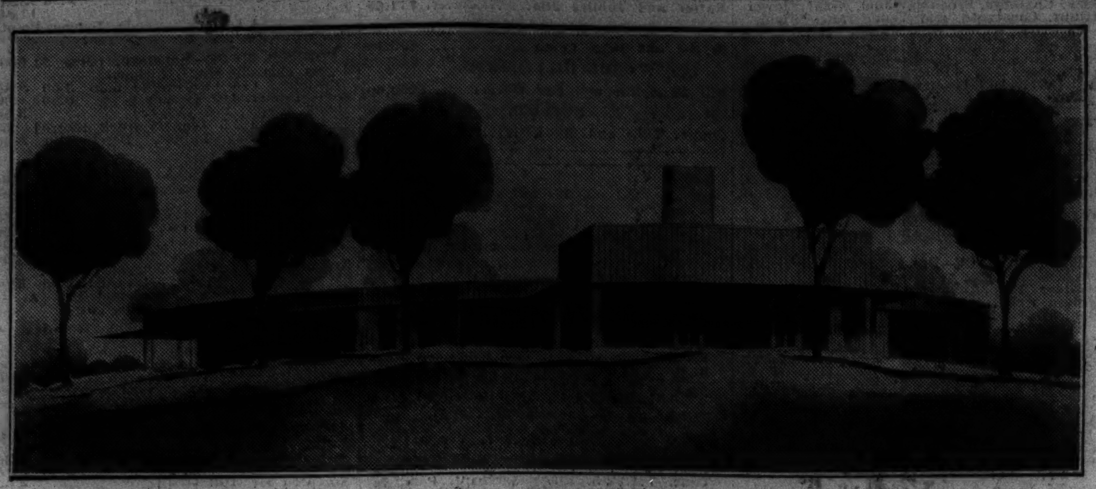

Work has just started on the above modern summer home for Mr. and Mrs. B. J. Cahn of 257 East Delaware place on a thirty acre tract at the northeast intersection of Green Bay and Westleigh roads, Lake Forest. Walls will be of lead coated copper sheets and glass brick. Unusually large plate glass windows will be a feature of this all year air conditioned house designed by George Fred Keck.

Far West Side Industrial Expansion

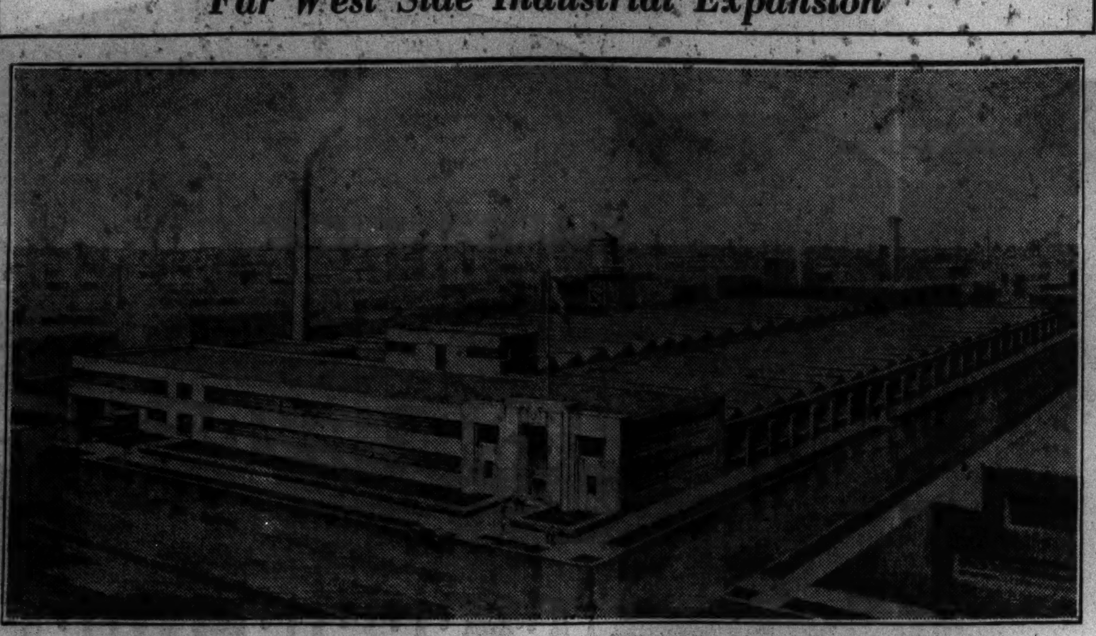

Construction is under way on the above two story office building addition to the plant of the Pheoll Manufacturing company, 5700 West Roosevelt road, from plans by Alfred S. Alschuler, Inc., with R. N. Friedman and E. A. Renwick associates. Fronting 300 feet on Roosevelt road, with a depth of 75 feet, the new unit will have foundations capable of carrying two additional stories. Exterior walls will be of Indiana limestone. The entire second floor will be acoustically treated, air conditioned and occupied by the company's general offices. The remainder of the building will be used for packing and shipping departments. The present one story plant is shown in the rear. F. O. Tupper-White made this perspective.

SPRING AND WIRE FIRM WILL ENLARGE ITS CLEARING PLANT

Another step in the Chicago plant expansion of the L. A. Young Spring and Wire corporation was taken yesterday when it contracted with the Clearing Industrial district for an addition to its factory at 6601 South Oak Park avenue.

The two story annex will contain 50,000 square feet of floor space and will be used for warehousing. The site was purchased from the district last spring. Work will start at once with completion scheduled for ninety days. Walls will be of face brick to conform with the present building. When finished the plant will have a total floor area of 100,000 square feet.

The company, makers of automobile cushion spring assemblies and wire garment hangers, moved into the Chicago area in 1929. The first addition to its Clearing Industrial district plant was built last fall. According to L. A. Young, president, the company plans eventually to make the Chicago factory one of the corporation's largest plants. Headquarters are in Detroit.

This will be the twelfth addition contracted for by the Clearing Industrial district during the current year. Beside these twelve extensions, ten new factories have been erected in Clearing during 1936, giving the district its best building year, according to H. P. Phelps, vice president.

REMODEL TWO MORE FLOORS OF FURNITURE MART

Remodeling of two more floors of the American Furniture Mart has been completed in time for the opening of the fall home furnishings market tomorrow, Nov. 9. The new spaces will house a number of displays shown for the first time in the Chicago market, according to Lawrence H. Whiting, president of the Furniture Mart.

The eighteenth floor in the tower section has been rebuilt to provide additional display space for makers of upholstery fabrics, veneers, furniture, hardware, and similar products.

On the fifth floor space devoted to major appliances, such as washing machines, refrigerators, and kitchen equipment, will be twice as large as it was last summer.

Broadway Business Block Is Sold for $35,000 Cash

Thirty-five thousand dollars in cash was paid by I. Neuman for the two story business building at 3819 Broadway, according to the Coffman Realty company. The seller was John F. Hohenadel, executor of the Fred A. Huehn estate.

More Money Enters Realty Mortgage Market Than in '35

Volume of money placed in real estate mortgages during September, according to figures just compiled by Herbert U. Nelson, secretary of the National Association of Real Estate Boards, was 26 per cent above the figure for the same month a year ago. It was 3½ per cent higher than during the previous month.

This return of capital to real estate investment is not only a sign of wellbeing in the outlook for real estate, Nelson pointed out, but a substantial index of long term stabilization for every kind of business.

Hit Bottom in 1933.

"The upswing in mortgage financing has been going on only about eighteen months," Nelson said. "We passed the bottom of the depression in 1933, but it took until the middle of 1935 to achieve mortgage adjustment and clear the way for new mortgage enterprise.

"The volume of new money coming into real estate investment still is only 36.9 per cent of the 1926 flow. This is about the level of 1932.

"Other real estate factors took an earlier upturn. Rents for single family dwellings have been rising since the first month of 1934, and are now on a par with the 1930 rates.

Home Building Gains.

"New residential construction has been gaining without interruption over the same period and is back to the 1931 rate. Real estate sales have advanced in volume since early 1933. They are back to the 1930 rate.

"Investors in real estate may well note that a comparatively small gain now in new financing coupled with a continuing gain in new construction can bring a notably rapid advance in real estate sales.

"Life insurance companies are now investing over 220 millions of their funds per week in urban mortgages, according to figures covering forty-seven of the leading companies. In the corresponding month of last year their weekly total was just half that."

REPORT 100 PCT. OCCUPANCY OF 700,000 SQ. FT.

One hundred per cent occupancy of the 700,000 square feet of floor space in the four, five, and six story buildings covering the entire block bounded by Arthington, Washtenaw, Taylor, and the Chicago and North Western tracks, was reported yesterday by J. H. Van Vlissingen & Co., agents of the property. These buildings were occupied for many years by the Heywood-Wakefield company, which moved to other cities in 1932.

Nineteen tenants now occupy the entire area, the largest being the Wieboldt department stores, which use 170,000 square feet for warehousing. Across Taylor street to the south a former lumber yard containing 3½ acres also has been 100 per cent leased to five tenants.

Entire Block of 21st St. Frontage to Be Remodeled

Nathan and Oscar Zimmerman, owners of the Aetna Auto Parts company, 2105 South State street, yesterday bought from the Bowman Dairy company the entire block of frontage on the north side of 21st street, between State and Dearborn, and will remodel the present buildings into stores and salesrooms for their increased business. According to H. C. Hammerstrom, who represented both parties, $25,000 will be spent in modernization.

News of the Architects

Three nationally known figures in the architectural world will speak on "Education in Architecture" at the November meeting of the Chicago chapter of the American Institute of Architects next Tuesday, Nov. 10, at the Tavern club, 333 North Michigan avenue. The speakers will be William Emerson of the Massachusetts Institute of Architects; Eliel Saarinen of the Cranbrook Academy of Art, Bloomfield Hills, Mich., and Roy Childs Jones of the University of Minnesota. An open forum discussion will follow. John O. Merrill, president of the Chicago chapter, will preside.

Real Estate Bonds

Real estate bond prices worked somewhat higher during the last week with theater properties leading the way. The following bid and asked prices were supplied by a local investment house:

	Bid.	Asked.
American Furn Mart 3s	74½	75½
Bankers Bldg 3s w s	23¼	24½
Bankers Bldg 5½s L T C	87	89
Carlson Bldg 6s '40	62	....
Chelsea Apt Hotel 6½s	10¼	12
Chicago Beach Hotel 6s '42	9½	11½
Chicago Produce Dist Inc 5s w s	107	108½
Churchill [The] 7s '31	14½	16
Eastgate Hotel 6s '38	20½	22
Eddystone Homes Bldg 6s '38	38½	41½
Forman [GeoM] Rlty Tr Inc6s w s	18½	20
Garland Court Props 2d Inc5s'55	19	21
Georgian Hotel 6¼s '40	36	37½
Granada Theater 6s '35	10½	12½
Great Western Laundry Inc 6s	10	....
Hotel Gary 6½s '41	22	24
Hotel Hayes and Annex 6s '36	14½	15¾
Hotel Sherman 3½s '46	26½	28½
Insurance Exchange So 6s'47	75	77
Lincoln Robey 7s '34	24½	26
Marbro Thea & Com Bld 6½s'36	58	....
Maryland Thea & Off Bldg 6s'43	59½	61½
Medinah Club Inc bonds w s	16½	18
Midland Bldg 6¼s '48	4	5½
Norshore Theater Inc 4-5s '31	41	43
Park Lane 6s '41	15	17
Ridgeview and Annex 6¾s '36	15	17
Senate Theater 6½s '36	39	41
Seneca Apts 6¼s '40	12½	14
Sheridan Melrose 6s '40	46½	48
Sherland Apts	12	....
State & Washington A 5s'48	32	34
Stevens Hotel Inc 5s w s	35	37
Wabash Harrison Bldg 6s '43	17	19
Windemere Inc 5s '47 w s	19	21
Windsor Beach Apts 6¼s '39	18½	20
333 No Michigan Av 6s '42	35	37
1400 Lake Shore Dr Inc bonds	24½	26
1 No La Salle 6s	22	24
3300 Sheridan Road 4s	60	....
5000 E End Av 3s	48	50

Contractor Purchases Ten Apartment Building

Paul Stern, contractor, yesterday bought from Thomas V. Cannon, the five story Exmoor apartment building at 628-30 Sheridan road. Containing ten suites the building occupies a lot 50 by 167 feet. Stern also bought from Milton S. Plotke the business property, 25 by 100 feet, at 1109 Argyle street, and contemplates erecting a new building. Harold S. Cowen of the George S. Lurie company, and Robert Wall of Frankenstein & Co., were brokers.

HAMMOND NEEDS HOUSES
Because of prosperity in oil and steel, more money is in circulation in Hammond than any other suburban area. Housing shortage acute. High rents are forcing new construction. We have more property for sale, eligible for F. H. A. financing, than any one else in the Calumet District. Financially responsible builders of moderate priced, structurally sound houses of good design can make money with us.
ROSCOE E. WOODS
423 Fayette St. Phone Hammond 5050

CHICAGO REAL ESTATE TRANSACTIONS
IN 75% OF CHICAGO, FOR WEEK ENDING October 10, 1936

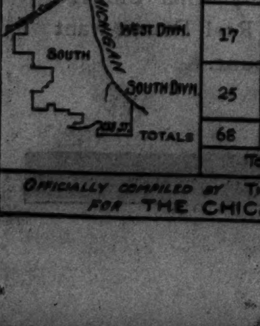

	Residences and Bungalows	2-Flats	3-Flats	4-Flats	6-Apts & Over	Stores & Business Property	Hotels	Garages & Filling Stations	Factories	Vacant	Total
North Divn.	26	2	2		17	2	1		1	18	69
West Divn.	17	2	1	2	13	3	1	1		12	52
South Divn.	25	2	3	2	18	2		1		21	74
Totals	68	6	6	4	48	7	2	2	1	51	195
Total for corresponding week one year ago											246

Officially compiled by The Chicago Real Estate Index Co. © for THE CHICAGO REAL ESTATE BOARD ©

MODERN HOMES ON NORTH SHORE HAVE NOVELTIES

Metal and Glass Used on Extensive Scale.

Reminiscent of "The House of Tomorrow" and the "Crystal House" at A Century of Progress, Architect George Fred Keck, who designed those unusual domiciles, now has two more ultramodern residences under construction on the north shore. Both have nonload bearing walls on structural steel frames, steel floors, acoustically treated ceilings, year round air conditioning systems with intakes for fresh air, and unusually large plate glass windows.

B. J. Cahn, chairman of B. Kuppenheimer & Co., Inc., who lives at 257 East Delaware place, has just started construction of a house on a thirty acre tract at the northeast intersection of Green Bay and Westleigh roads, Lake Forest.

Follows Path of Sun.

Designed for summer use, the house is crescent shaped with the rooms following the path of the sun. Full sunlight strikes the combination living and dining room throughout the day. The bedrooms will be at the west end to avoid early morning sunlight glare.

Double plate glass windows and screens, nine by twelve feet, all of which can be opened and shut by pressing various buttons, will be a feature.

Automatic heating and cooling systems will enable the owner to telephone out in summer that the house is to be used and the caretaker can start the air conditioning system by flicking on an outside switch. In winter, if the house is to be used, the heating system can be started with equal ease.

Frame to Be of Steel.

The foundation of the house is of reinforced concrete. On this is placed a structural steel frame similar in type to the average steel skyscraper. As all walls are non-load bearing and carry only their own weight, the entire room arrangement can be changed to meet varying use requirements without structural changes, the architect pointed out.

Exterior walls will be of lead coated copper sheets and glass brick. Window frames and doors will be of aluminum. Floors will be of steel with lightweight concrete fill and finished with rubber. Walls for interior will be of gypsum block. Ceilings are suspended and will be of perforated metal with acoustical properties to absorb noises. Exterior walls will be five inches thick.

Welded on the Job.

The fifteen room $30,000 residence being built by Herbert Bruning of the Charles Bruning company, blueprinters, on Blackhawk road near Locust, Indian Hill estates, Wilmette, is nearing completion. It has a steel frame welded on the job, with exterior walls of thin reinforced concrete slabs.

All windows have Venetian blinds on the exterior, which can be operated from the inside. It has a year round air conditioning system. All ceilings, including kitchen and pantry, are acoustically treated for sound deadening.

STEEL CONCERN TO ENLARGE ITS BELLWOOD PLANT

The Vulcan Stamping and Manufacturing company, makers of steel shipping containers since 1916, with main factory and offices at 4036 West Lake street, has purchased vacant property at 3027-41 West Madison street, in Bellwood, adjacent to its factory there.

According to Vern I. McCarthy, secretary and general manager, a two story addition, costing $75,000, and containing 50,000 square feet of floor space, is to be erected from plans by the company's engineers. John Cummings Lindop Real Estate, Inc., negotiated the site purchase.

Booth Fisheries Leases Jackson-Franklin Space

The Booth Fisheries corporation, one of the world's largest dealers in frozen and fresh fish, yesterday leased 5,000 square feet of space in the Jackson-Franklin building for a term of years to house the executive and general offices now at 300 West Adams street. H. C. Tresch of the Jackson-Franklin Building corporation represented all parties.

Attorneys Lease Space in the Field Building

Walter, Burchmore & Belnap, attorneys who have been in the First National Bank building two decades, have leased space in the Field building and will move on Dec. 6, according to Robert Carpenter, manager. He states this will be the forty-second law firm to have offices in the Field building.

Two Apartment Buildings Purchased for All Cash

Two all cash apartment deals are reported by the Lake View Real Estate Exchange, Inc. Otto Oest bought the 12 flats at the southeast corner of Cullom and Ridgeway, and Gustaf Gothberg purchased the five apartments at 3940 Southport avenue.

GARAGE

18x18 2 car
2x4 studs and rafters; 2 ft. centers; clear fir drop siding. All New Material
Built on Your Lot
$125
(or payments—$5.90 per mo.)
PORCHES—REMODELING
STANDARD LUMBER CO.
1627 N. Crawford Phone Spaulding 8888
Open Sunday, 9 to 1

Wilmette Home Nearing Completion

This ultra-modern residence being built by Herbert Bruning on Blackhawk road near Locust, Indian Hill estates, Wilmette, is practically completed. Designed by George Fred Keck, this fifteen room year round air conditioned house will cost a reported $30,000. An unusual feature will be exterior Venetian blinds which can be operated from the inside. All ceilings will be acoustically treated.

Open to the Public Today

The above five room Cape Cod cottage, with garage attached, will be open for public inspection today and all the week from 9 a. m. to 8 p. m. on the Robert Bartlett Realty company's Harlem Heights development, Harlem avenue and 123d street. The model house, the first of a new group of twenty-four under construction, is at 72d court and 123d street. The complete cost of the entire unit, including landscaping, is reported to be approximately $5,500. The lot is 120x132.

First of 100 Low Priced Homes

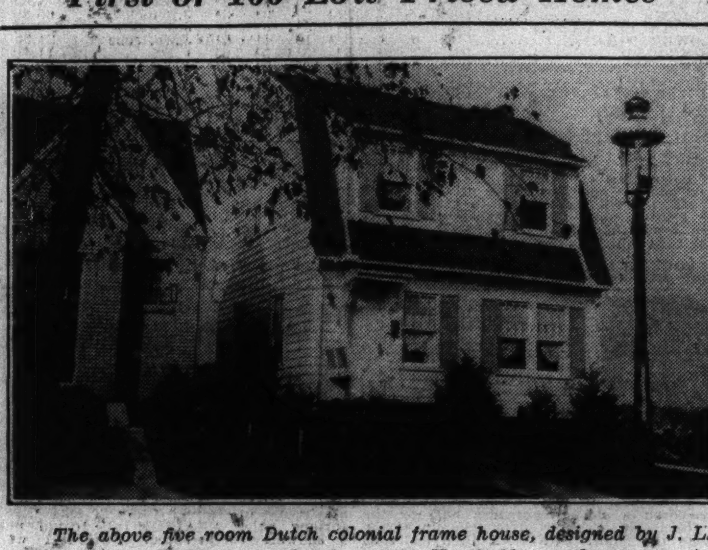

The above five room Dutch colonial frame house, designed by J. L. Koster, has just been completed at 5328 North Newcastle avenue, in Norwood Park, and sold by the Walter G. McIntosh company to Mr. and Mrs. Verne Thorson for a reported $4,750 for land and building. Details are given in another column.

Plan 100 New Homes to Cost Under $5,000

A building program of modern homes to sell for less than $5,000 each for land and building was announced yesterday by H. J. Nudelman, general sales manager of the Walter G. McIntosh company. One house at 5328 North Newcastle avenue has just been completed, sold, and is now occupied by the owner. A second of English design is under way at 5334 on the same street. A third of French architecture will be built near by within thirty days, Nudelman said.

"We have 100 lots in the Norwood Park area on which we intend to build modern low priced homes, all to sell for prices under $5,000," Nudelman asserted.

First House Is Sold.

"We expect to erect approximately fifty next season. It all depends, of course, on the response of the public to houses in this price bracket. We may build the entire hundred next year but we are figuring on at least fifty.

"The first house built, at 5328 North Newcastle avenue, already has been sold. A down payment of $1,000 was made and an FHA insured mortgage paid for the balance. This will be completely paid out in 15 years by an amortization which calls for payments of $35 monthly.

Second Home to Be Larger.

"The second house, recently started just north of the home we sold, will be a little larger than the first but will have the same number of rooms. It will sell for $4,950 and the FHA mortgage will be completely amortized in nineteen years."

Both of the Federal Housing administration insured mortgages on the completed house and the one under construction, were negotiated by the Money corporation, of Chicago.

Figures for the Week

TRANSFERS.

	No.	Amount.
Last week	921	$3,085,074
Same wk. last year	957	2,596,783

TRUST DEEDS, MORTGAGES.

	No.	Amount.
Last week	499	$7,119,253
Same wk. last year	*742	4,352,745

*Includes 310 HOLC mortgages, totaling $1,408,866.

BUILDING PERMITS.

	No.	Cost.
Last week	42	$$45,835
Same wk. last year	21	152,200

Trio Buys Business Block at Cicero and Maypole

The University of Chicago sold the business building at the northeast corner of Cicero and Maypole avenues, containing eight stores, to Pasquale, Louis, and Joseph Micaletti for $30,000, according to Leslie B. Levin of the Cicero Realty company, who represented both parties. The property fronts 110 feet on Cicero avenue.

BEST BUILT
HOMES—GARAGES
GENERAL REMODELING
Porches, Porch Enclosures, Attics into Flats, Basement Flats, Foundations
New Roofs, Reroofing, Brick and Asbestos Siding
House Raising, Gasoline Stations, Store Fronts, Brick Garages, Frame Garages
2-Car 18x18 GARAGE Nothing Down Pay $6.50 Mo.
HOMES BUILT
A Complete Home Planning Service
OFFERING MANY STANDARDIZED MODERN, COMPACT HOMES
From 5 to 20 Years to Pay
Financing Arranged to Suit Under Terms of FHA Plan
FREE ESTIMATES FURNISHED
Open Daily 9 to 8 Sunday 10 to 5
LICENSED, BONDED and INSURED
ESTABLISHED SINCE 1911
BEST BUILT Co.
Main Office and Yards: 4440 W. North Ave.
All Phones—SPaulding 9500
GARY OFFICE
113 W. 6TH AVE. PH. GARY 8271

GARAGES MODERNIZE PORCHES
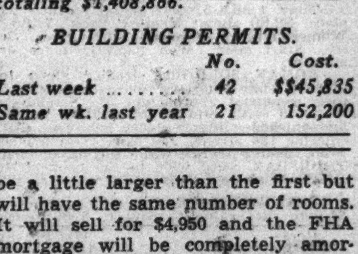
$5.00 DOWN
1 TO 15 YEARS TO PAY
18x20 Insulated Permanent Built 2 Car Garage. Cement floor, electric lights. No money down. 1st payment Dec. 15. $9.25 Per Mo.
LOW TOTAL COST
• Enclosures
• Attic Flats
• Additions
• Foundations
• Modernizing
• Brick Garages
WE OPERATE OUR OWN MATERIAL YARD AND PASS THE SAVINGS ON TO YOU
General Construction and Repairs
FHA Plan. We handle all details.
For Free Estimates Write or Phone
MAJESTIC CONSTRUCTION CO
Bonded and Insured
4720-24 S. Wentworth Ave.
PHONE BOULEVARD 2060-61
OPEN SUNDAY—10 TO 4

LOCAL BROKERS TO BE ACTIVE AT REALTY MEET

Ten Chicagoans to Speak at New Orleans.

Chicago will take an active part in the twenty-ninth annual convention of the National Association of Real Estate Boards, to be held in New Orleans on Nov. 16 to 21. Ten local realtors are scheduled to deliver addresses on various realty topics during the six days of the meeting.

HOWARD E. HAYNIE.
[Moffett Photo.]

Opening on Monday with special committee meetings, the convention, which will be held at the Roosevelt hotel, will hold its first general session on Wednesday morning. The realtors will be welcomed by George Danziger, president of the Real Estate Board of New Orleans, Inc.

Bills to Speak.

Benjamin F. Bills will be the only Chicagoan to speak at the general sessions. He will discuss "Selling Real Estate in 1936" Thursday morning. On Friday morning he will talk on "Preparing the Sales Plan for a Single Family Residence" before the brokers' division.

Harry S. Cutmore and Herman O. Walther will speak before a meeting of the American Institute of Real Estate Appraisers. William Wilson, of Kirkland, Fleming, Green, Martin and Ellis, will deliver an address at a banquet of that body on "Expert Testimony from the Legal Point of View."

Frank S. Slosson, of Hooker & Slosson, will give a talk on percentage leases at one of the sessions of the brokers' division. Stewart B. Matthews, of Baird & Warner, also will speak.

New Realty Head to Speak.

Herbert U. Nelson of Chicago, executive secretary of the National Association of Real Estate Boards, will give a talk on European housing based on his recent trip abroad at a luncheon of the land developers and home builders' division.

Howard E. Haynie, new president of the Chicago Real Estate Board, will deliver an address before the Institute of Real Estate Management on "Making and Supervising the Budget." Henry T. Holsman and James C. Downs also will speak at sessions of that body.

The entertainment side of the convention will include river trips, conducted shopping tours through the old French quarter, golf tournaments, and motor trips through the city and probably to the Mississippi gulf resorts of Pass Christian and Biloxi.

Paint Maker Will Remodel Elston Avenue Building

The Clinton company, paint and varnish maker, now at 167 North May street, has leased the entire four story building, containing 45,000 square feet, at 1210 Elston avenue for ten years, through J. J. Harrington & Co. Extensive alterations will be made, it was reported.

At the Realty Boards

The nominating committee of the west side real estate board, of which Arthur Davidson is chairman, will present a slate of officers for the coming year at the regular meeting of the organization tomorrow noon, Nov. 9, at the Washington Pine hotel.

Charles Keenan, of the Marshall Field estate, will speak on "The Acquisition of Real Estate from the Purchaser's Point of View" before the sales forum of the north side real estate board tomorrow evening, Nov. 9, at the New Lawrence hotel.

THE WAY TO AVOID HOME FINANCING WORRIES! Use this popular HOME LOAN
48 hour service! Long term to repay in rent-size monthly amounts. Ask for free booklet.
FIRST FEDERAL SAVINGS AND LOAN Association of Chicago
111 S. Dearborn St., State 4373

Chicago's largest REAL ESTATE market
If you are interested in buying any kind of real estate—city, suburban, or in other communities—shop for it in Chicago's biggest market, the real estate columns of the Tribune want ad section.
During each month of this year the Tribune want ad section has carried a considerably greater volume of real estate advertising than in the same month last year.
If it can be sold, TRIBUNE WANT ADS will sell it!

NEWS REVIEW

Chicago Sunday Tribune

THE WORLD'S GREATEST NEWSPAPER

THE TRIBUNE'S TELEPHONE NUMBER IS
Superior 0100
Call this number for quick-action want ads

Review of the Week: Chicago: The Nation: The World:

Foreign

Spanish Revolt.

The fall of Madrid to the Spanish rebels was at hand yesterday on the 114th day of the civil war. Unconfirmed reports said that the rebels were fighting the loyalists in the streets of Madrid. At least the loyalists' defense had been backed across the Manzanares river, bounding the city on south and west two miles from the Puerta del Sol, the main square. [See map.] With the untrained loyalist soldiers retreating before the dreaded Moors and foreign legionnaires, government officials fled to Valencia on the east coast. There they planned to establish an emergency government to continue resistance. [See main news section.]

The failure of the government army's counter offensive with new Russian tanks and munitions last week-end paved the way for the Fascist rebels' columns under Gov. José Varela to move up for the artillery siege of the capital. Last Monday the rebels took Brunete, 15 miles west of Madrid, after the loyalists lost a fierce encounter. Thus, the lagging left flank of the quarter circle front from west to south of Madrid caught up and the rebels were ready to push their whole line forward.

On Tuesday the rebels advanced again and reached Alcorcon, ten miles southwest, the government troops fleeing after brief stands. On Wednesday rebels and loyalists engaged in a great artillery duel at Gestafe, the government's main air port eight miles south. After an 11 hour battle the rebels, men and tanks, were able to march into Gestafe.

On Friday rebel artillery shelled Madrid although the center of the city was not hit. The loyalists tried an artillery and infantry counter offensive near Carabanchel, four and a half miles southwest, but were forced to retreat under the rebel bombardment. The rebels battled into Cuatro Vientros, the government's other main airport, seven miles southwest. The rebels Friday night captured the Madrid radio station in suburban Campamento.

Yesterday five rebel columns converged on Madrid, the central point of the attack being the bridge across the Manzanares to Gestafe and Toledo. The loyalists blew up the bridge. The rebels reported that Madrid was in wild disorder. That local Fascists were rising up against the loyalists was indicated in dispatches from Madrid, although censorship tended to disguise conditions there. But with the boom of artillery and bombing rolling in from the south all week the refugee-glutted population of 1,500,000 was obviously in panic.

Observers found that the government troops were losing in a battle of fear against skill. The government had dug an elaborate trench and dug-out system for its defense at Gestafe. But the untrained soldiers fled when the dark skinned Moors charged uphill over open ground.

Last Monday rebel bombing raids reached a total of twenty-one for four days and the casualties were put at 216. The rebels were reported to have bombed Madrid again Thursday and machine gunned drilling soldiers on Friday. The government air fleet sought to fight off such attacks and on Friday brought down two Fascist planes. Capture of the government's airports handicapped the air defense. Rebel planes led the attack yesterday by bombing the city.

On Thursday Socialist Premier Largo Caballero shook up his cabinet and added Syndicalists for the first time. It appeared that Largo Caballero had left Gen. Sebastian Pozas as sole authority at Madrid as his radical cabinet abandoned the city.

Italy vs. Britain.

Premier Benito Mussolini, speaking before 500,000 Italians in Milan last Sunday, and Foreign Secretary Anthony Eden, speaking before the British house of commons Wednesday, engaged in a debate of a sort. Some cross-quotes:

MUSSOLINI—The Mediterranean sea is the high road of Great Britain. . . . If the Mediterranean is for others a high road, for us Italians it is life. . . . We do not intend to menace this road, we do not intend to interrupt it. But we say, on the other hand, our rights and vital interests must be respected.

EDEN—We have no desire to threaten or to attack any Italian interest in the Mediterranean [but] Great Britain proposes to defend this route with all its might.

MUSSOLINI—The league must reform or perish. No one wishes to disarm first, and to disarm altogether is impossible and absurd. Collective security never existed . . . never will exist. Indivisible peace can have only one meaning, indivisible war.

EDEN—My government's efforts will be devoted to strengthening the authority of the league. . . . We must strive [for] peace through toleration, observance of international order and respect. . . . We must re-equip ourselves and rearm. . . . The stronger Britain is today the greater is the certainty of peace.

In this cross-continent debate observers saw Mussolini warning Britain that a conflict with Italy would mean a European war, and the British government, now better armed than when Italy flouted the league and warred on Ethiopia, warning Italy that Britain wouldn't be bulldozed. Mussolini proposed a Mediterranean mutual rights treaty with Britain if the latter would recognize Italian Ethiopia. Eden ignored the invitation in his speech.

Mussolini indicated he could not revive friendship with France until France's attitude toward the Ethiopian campaign changed. Eden declared that Britain's friendship with the French Socialist government was never better. This was not only a warning to Italy but to Germany not to agitate a French-British split. [See Foreign Notes.]

Eden distinctly warned Germany that Britain would not give up soviet Russian friendship in favor of a Nazi German alliance. Britain's friendship could not be obtained, he said "at a price of excluding other nations." This evidently answered a German appeal for Britain to join in a crusade against communism.

Sandwiched between these strong words was King Edward VIII.'s first parliamentary appearance since he became sovereign. His ceremonial opening of the new legislative session on Tuesday was witnessed by his companion, Mrs. Wallis Simpson. "My relations with foreign powers continue to be friendly," said King Edward.

King Edward indicated that legislation would be introduced "to deal more effectively with persons and organizations who provoke or cause disturbance to the public peace." This was directed to the terroristic rivalry of Fascists and communists in East London. There Jews have been attacked repeatedly by the Black Shirts of Sir Oswald Mosley. [See Foreign Notes.]

Maj. Clement R. Attlee, Laborite leader, and 40 other members of parliament on Friday sent Reichsleader Adolf Hitler of Germany a telegram protesting the execution of Edgar Andre, a communist leader, at Hamburg on Thursday. Echoing widespread indignation meetings, the parliament bloc declared that Andre had been unjustly beheaded. They said evidence at his trial last July 10 for murder, treason, attempted murder, and inciting to violence in Nazi-communist clashes showed he was not guilty. The telegram regretted the "bad effect such executions must have on relations between Germany and Great Britain."

News-Names

Helen Jacobs, former national woman tennis champion, left her home in Palo Alto, Cal., for New York, where she intends to write a novel.

In New York on business, **Clark Gable**, movie actor, denied reports he went east to consult a lawyer about a divorce.

Senator Frederick Steiwer [Rep., Ore.] was seriously ill in a Denver, Colo., hospital.

Suit for $200 damages was filed in Chicago against Sumner W. Scott, son of **Walter Dill Scott**, president of Northwestern university, in connection with a collision between young Scott's racing yacht and another boat in Lake Michigan.

The marriage of **Mrs. Tanis Guinness Montagu**, heiress of the Guinness stout millions, and the **earl of Carnarvon**, whose father was one of the discoverers of **King Tut-ankh-amen's** tomb in Egypt, was called off. Both were in New York, where she said they "weren't suited."

A petition was filed in Hollywood by **Carole Lombard**, film star, to legalize her professional name. Her real name is Jane Peters.

The art collection of the late **C. H. T. Hawkins**, British connoisseur who specialized in snuff boxes, was sold at auction in London for $1,966,640.

William D. Upshaw, presidential candidate on the prohibition ticket in 1932, was in a serious condition in an Asheville, N. C., hospital following an abdominal operation.

The marriage of **Crown Princess Juliana** of the Netherlands and **Prince Bernhard zu Lippe-Biesterfeld** of Germany will take place Jan. 7, it was announced in Amsterdam.

Theatrical agents attached the salary of **Grace Moore**, operatic soprano and movie star, in Hollywood. Suit for $98,000 has been filed against Miss Moore, claiming that amount as commission on her contracts.

Mrs. Julian Story of Philadelphia announced the engagement of her daughter, Miss Vera Felicity, to Henry Latrobe Roosevelt, son of the late **Col. H. L. Roosevelt**, former assistant secretary of the navy and a cousin of **President Roosevelt**.

Walter E. Edge Jr., son of the former senator from New Jersey, was seriously injured in an automobile accident near Alexandria, Va.

A divorce was obtained in Reno, Nev., by Mrs. Frances Penrose from **Boise Penrose**, son of the late senator from Pennsylvania.

NEXT PAGE
Elections — Crime
Deaths — Medicine
Flying — Foreign Notes
Science — Religion

—See GUARDIANS, next page, col. 8.
Gloria Swanson asks legal sanction for the management of her daughter's affairs.

—See FLYING, next page, col. 6.
Col. Charles A. Lindbergh casts an appraising eye on his new, fast monoplane.
[Associated Press Wirephoto.]

—See CRIME, next page, col. 7.
Mrs. Margie Wilson failed in her efforts to help her husband and brother in a holdup.
[TRIBUNE Photo.]

—See FOREIGN, next page, col. 2.
Eduard Baar-Baarenfels was ousted from the Austrian cabinet because he was a Home Guard man. He then became commander of Austria's new "national guard."
[Associated Press Photo.]

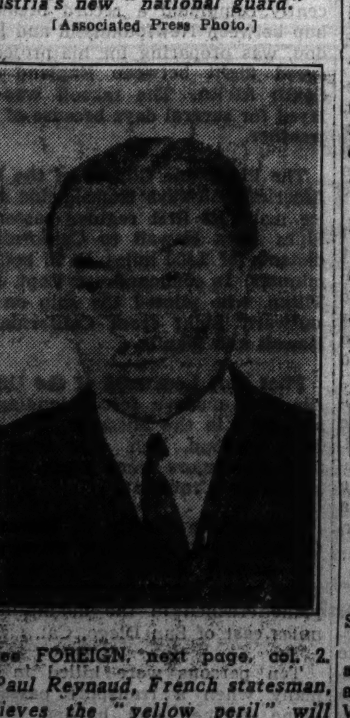

—See FOREIGN, next page, col. 2.
Paul Reynaud, French statesman, believes the "yellow peril" will force Europe to unite.
[Acme Photo.]

Labor

Maritime Strike.

Shipping in Pacific coast ports remained paralyzed as the general maritime strike entered its second week. Spokesmen for both sides in the dispute expressed the belief Friday that only the intervention of President Roosevelt could settle the trouble. Yesterday, however, government conciliators in San Francisco started a move toward new negotiations and in Washington Secretary of Labor Perkins said her department was working on a settlement. [See main news section.]

While more than 100 vessels stood idle beside docks piled high with cargo, fears were rising in Alaska and Hawaii that food supplies would run out unless the strike is quickly settled.

The situation remained serious at Atlantic seaboard and gulf ports, where it was estimated that 150 ships were idle because of sympathy strikes by 15,000 longshoremen. The strike delayed the sailing yesterday of the steamship carrying Secretary of State Cordell Hull and his delegation to the Pan-American peace conference at Buenos Aires.

As in the violent and bloody strike of 1934, the principal issue in the present dispute revolves about control of the longshoremen hiring halls.

Origin of the hiring or dispatching hall, as it applies to employer and seafaring man, dates back to the "hiring market" of early English history. In the early days English landlords gathered annually at the "hiring market" to drive bargains for the services of hired hands for a year's labor.

The hiring halls of the Pacific coast shipping industry are labor clearing houses for waterfront cargo handlers. An employer requests the "dispatcher" in charge of a hiring hall to assign to him a certain number of dock workers who have previously registered at a central hall.

Control of the hiring hall is obviously of vital interest to dock workers' unions. Prior to the 1934 maritime strike the hiring or dispatching halls were operated under the joint control of employers and longshoremen, with no discrimination between union and nonunion workers who had registered. Each port of the Pacific coast had its central registration, dispatching and pay-off. In 1934 the longshoremen's union demanded complete control of the hiring halls which, in effect, was a demand for a "closed shop." The unions did not achieve their goal that year and the longshoremen returned to work under the same open shop conditions which obtained prior to the walkout, with the understanding that the agreement under which they returned should hold good for one year. At the end of the first year the agreement was renewed.

The present strike was called at the end of the second yearly agreement, after representatives of the shipping interests and the union failed to agree on a further extension of the hiring hall pact. Intensive efforts were made by the maritime commission to prevent the walkout but all conferences failed.

Union officials stand firmly on the demand for complete control of the hiring halls. Shipping interests are as firm in opposition. They assert that such control in the hands of the union would make the labor organization absolute dictator of the maritime industry.

Extra precautions were being taken by police at all Pacific ports last week to prevent violence.

No attempt was made to prevent peaceful picketing of docks and wharves. The danger of a serious outbreak of violence on the Pacific coast was considered remote during the week because ship owners made no attempts to load or move their vessels.

In Washington Admiral William H. Standley, chief of naval operations, said the navy stood ready to place "safety crews" on merchant ships tied up by the strike if such action was authorized by the President. His comment followed reports on the coast that shipowners would request such protection.

Most seriously affected by the strike up to last week was San Francisco. In addition to the maritime strike, commerce of the city was hampered by a strike of 1,400 warehousemen who walked out in sympathy with longshoremen. Mayor Angelo J. Rossi declared a state of emergency.

Steel Wages Up.

Wage increases for hourly workers, averaging about 10 per cent, were announced Friday by several of the nation's leading steel producers, among them three subsidiaries of the United States Steel corporation. The increase, effective Nov. 16, is expected to apply soon to most of the 475,000 steel workers throughout the country.

Common labor will get the largest share of the raises. The present basic wage rate of 47 cents an hour will be raised to about 52 cents. Basic rates vary in different localities. The increase announcement came as the result of negotiations which have been held for several months between the companies and employé representatives. [See Business Review.]

Washington

President.

Mr. Roosevelt arrived in Washington Friday morning from Hyde Park, N. Y., to find a crowd estimated at more than 100,000 waiting to greet him. All government offices and the schools were closed for the occasion. Beaming, the President responded to the welcome.

"I formed the very good habit of coming to Washington when I was 5 years old," he said, "and I am glad that habit will not be broken during the coming four years. This is not only the most beautiful city in all the world but I think it is one of the grandest cities to live in in all the world."

Friday evening President Roosevelt made a radio address on behalf of the mobilization for human needs. He said "millions of families will need all the help their local welfare agencies can give them." Mr. Roosevelt praised community chests as "the service of supply to the forces of our local welfare agencies."

In a few days the President will leave for a fishing trip in southern waters. Late this month he plans to cruise to Buenos Aires aboard a navy cruiser to attend the Pan-American peace conference Dec. 1.

At the first press conference since his reëlection Mr. Roosevelt said his principal work in the few days before he leaves for the south will be with Acting Budget Director Daniel W. Bell in a preparation of estimates of expenditures and receipts for the coming fiscal year. The President held a cabinet meeting at which the maritime strike was discussed. [See Labor.]

Yesterday was a busy one for the President. He began his actual study of budget matters, conferred with Secretary of Agriculture Henry Wallace [about farm problems] and with WPA Administrator Harry Hopkins [about relief], and dedicated a memorial in Rock Creek park to Jules Jusserand, France's wartime ambassador to this country. Then last night, in an international speech from the White House, he heralded the Pan-American peace meeting with optimism. [See main news section.]

Capital Notes.

Reports persisted that Secretary of the Treasury Henry Morgenthau Jr. soon will be appointed United States ambassador to England. Mr. Morgenthau smilingly refused comment. His friends said, privately, that he would not voluntarily give up his treasury post. Many other rumors were current of impending changes in the cabinet.

Secretary of Commerce Daniel C. Roper predicted an immediate surge of prosperity for the automobile industry. He said he expected the production of motor cars would amount to 4,612,034 units this year, or the largest output since 1929. His estimate would put production at a higher figure than in 1928, when 4,601,041 units were produced.

The Agricultural Adjustment administration announced that 3,320 checks for $266,336 had been mailed to farm owners and operators to date under the 1936 soil conservation program which calls for distribution of a total of 470 million dollars.

Officials of the social security board said yesterday that thousands of aliens residing and employed in the United States would be eligible for the same retirement benefits as American citizens under the old age pension provision of the social security law. The law, as passed by congress, sets up no requirements as to citizenship qualification.

CHICAGO WEATHER WEEK

	High.	Low.	Comment.
Sunday	67	51	Cloudy
Monday	68	61	Rain
Tuesday	61	31	Clear
Wednesday	36	29	Clear
Thursday	47	30	Clear
Friday	49	33	Cloudy
Saturday	46	40	Cloudy

Week's maximum in Chicago, 68 above, Monday; in the nation, 88 above, New Orleans, La., Tuesday. Week's minimum in Chicago, 29 above, Wednesday; in the nation, 10 below, Havre, Mont., Friday.

Husking Champ.

While 50,000 spectators cheered, Adam Byczynski, 27 year old Bureau county, Ill., farmer, won the state corn husking championship Thursday at the Jake Berkes farm in De Kalb county. In the specified time of eighty minutes the new champion husked 41.175 bushels to nose out Theodore Tuftie of La Salle county, whose score was 41.166. Tuftie previously had set a new world record when he husked 44.41 bushels to win the La Salle county championship. There were ten contestants for the state title. Byczynski and Tuftie will husk for Illinois in the national contests in Licking county, O., this Tuesday. [See main news section.]

—See GUARDIANS, next page, col. 8.
Norma Shearer, film star and widow of Irving Thalberg, producer, appears in court in behalf of her children.
[Acme Photo.]

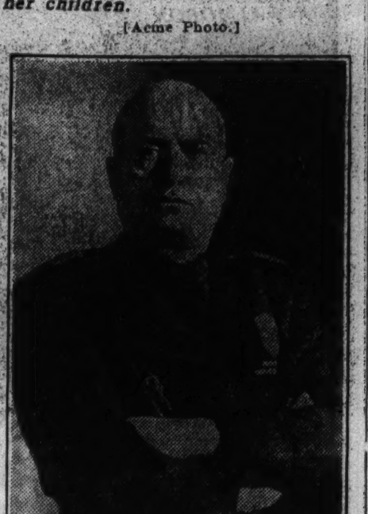

—See FOREIGN, this page, col. 1.
Premier Mussolini of Italy spoke in strong words and British Foreign Secretary Eden replied likewise.
[Associated Press Photo.]

—See HUSKING, this page, col. 5.
Best corn husker in Illinois is smiling Adam Byczynski, 27, of Bureau county.
[TRIBUNE Photo.]

—See SCIENCE, next page, col. 8.
Lord Tweedsmuir (shown with Lady Tweedsmuir) cited historical figures to prove that genius is often accompanied by pain.
[Acme Photo.]

—See WASHINGTON, this page, col. 4.
Henry Morgenthau Jr. has no comment on the report he soon is to be an ambassador.
[Acme Photo.]

The City

Bridges.

The dormant plan to widen State street from the Chicago river to Chicago avenue and build a new bridge over the river was revived Wednesday. A committee of State street property owners asked Mayor Kelly to set a date for a conference intended to end six years of obstacles.

William C. Calvert, executive secretary of the North Central association, said the property owners' committee would ask the mayor to urge council action providing for paving and new sidewalks for the North State street section.

The city council in September, 1930, passed an ordinance providing for widening this portion of State street to 115 feet. This plan also included building of a subway under State. A bond issue of $2,500,000 for condemnation awards was approved at a special election in November, 1930. Bonds for the $3,500,000 bridge were also approved. The bridge bonds were floated and the funds set aside.

Condemnation proceedings began. It later was agreed that the subway and widening projects should be separated and condemnation awards made on the widening alone. The city objected to the awards to property owners on the grounds that they were made on inflated property valuations. Since 1931 the litigation has dragged on. Another hearing is scheduled before Judge James J. Kelly in Superior court on Nov. 18.

Calvert said the property owners want the city to seek WPA and state gasoline tax funds for repaving State street. In this way, he said, a plan could be offered in court to settle the condemnation fight.

F. R. Older, executive of a real estate company handling many North State street properties, said the owners are being forced into bankruptcy by the long delay. Older said owners fear that if they improve their property it may be torn down for the widening. The deteriorated property is not earning enough for taxes and mortgage interest, he said.

Another bridge which was visualized for years before realization reached an advanced stage of construction last week. This is the outer drive bridge over the Chicago river. Equipment was installed so that the 132 foot north span of the bridge may be lowered tomorrow morning.

Foundations for the bridge were laid last Jan. 14 after blue prints had gathered dust for seven years. The bridge is the vital link in the 20 year old dream of a lake shore drive linking the south park and Lincoln park boulevard systems and relieving Michigan avenue trafic.

Bridge Engineer Frank A. Randall explained that lowering the span was an extensive operation. The counterweight boxes at either end of the spans must balance the weight of the spans. Weight—concrete—must be added in the boxes if the span is headheavy. When the span is lowered an especially dense concrete floor will be laid in sections.

Randall expects that by Nov. 1, 1937 [possibly sooner], the entire outer drive improvement, including Field boulevard and the Wacker drive extension from the bridge, will be ready for use.

Robert J. Dunham, president of the Chicago park district, yesterday announced that plans for a high speed outer drive had been completed. This provides for express highways with no cross trafic between Lincoln and the south parks. The park district, however, lacks the funds to proceed with this program, which totals $27,500,000 in present and proposed construction costs. [See main news section.]

Time.

Chicago will turn its clocks back to central standard time at 2 o'clock next Sunday morning. This was decided by the city council Thursday in response to the 2 to 1 vote in the elections Tuesday [see Elections] in favor of daylight saving time in the summer and central time in the winter. In all, 1,450,000 persons voted on the time referendum, the greatest number to give a decision on a public policy question in the city's history.

Eastern standard time has been observed in Chicago for many months. The city council in October, 1935, passed an ordinance abolishing the dual time system in favor of permanent eastern time. It went into effect last March 1. Petitions for a referendum were circulated. This referendum was wholly advisory, but, said Ald. B. A. Cronson, who introduced the eastern time ordinance, "the people have demonstrated so thoroughly that they want the summer daylight time system that I think they should be given it at the first possible moment."

Cronson introduced a new ordinance restoring central time and all 45 aldermen present approved it. Summer daylight time will be observed from the last Sunday in April to the last Sunday in September.

Black Sheep.

Eddie Guerin, a Chicago-born criminal who gained international notoriety in 1905 as the first man to escape from Devil's island, the French penal colony off South America, filed claim through an attorney to a share of the $87,000 estate left by the late Mrs. Harriet A. Mitchell of Chicago. Guerin claimed to be her half-brother. The proof of heirship in the Probate court listed among her heirs: "E. Guerin, address unknown." Mrs. Mitchell's attorney, William S. Kleinman, located Guerin in England, where he has lived for more than 25 years to escape extradition to France to serve the remainder of a sentence for robbing the American Express company in Paris in 1902. Guerin was the black sheep of a respectable Chicago family, disowned long ago by his brothers and sisters. The other heirs to the estate declared his claim would not be contested provided proof of his identity was presented.

City Notes.

Forty-seven of the 88 precincts in the city where local option of sale of liquor was an issue at the polls Tuesday voted to be wet. Forty precincts outlawed taverns and liquor stores and in the 58th precinct of the 5th ward the vote was a 360 tie. County Judge Jarecki ordered a recount in that precinct. Actually 155 precincts or portions of them were involved in local option. State laws provided that local option referendums be held on the basis of 1932 precinct boundaries, which since have been changed.

Preliminary results of a state-wide survey by the Works Progress administration indicated that 10 per cent of Illinois WPA workers are ineligible to hold their jobs because of other income. Leo M. Lyons, executive secretary of the Illinois Emergency Relief commission, said that if the 10 per cent ratio holds true throughout the survey the WPA will be required to discharge 17,000 of its 170,000 workers in the state. This, he said, will make way for a shift of 17,000 persons now on relief to WPA rolls and save $500,000 for local relief administrations.

After Judge Eugene L. McGarry of Municipal court on Thursday declared, "I don't believe there is a club in Chicago which isn't selling liquor after hours," Mayor Kelly announced a police investigation of night clubs. Judge McGarry made the statement in dismissing charges against John Oliver, manager of the 554 [Center street] club. Three policemen bought liquor at the club at 4 a. m. on Oct. 10 and found a slot machine in operation. When they prepared to take Oliver to the station a patron who identified himself as Judge Joseph H. McGarry of Municipal court intervened and then went along. At the station he ordered Oliver released on a no-schedule [no security] bond. In freeing Oliver, Judge Eugene McGarry said that he usually "gives a break to first offenders." Police Commissioner James P. Allman declared: "Such a general statement [about liquor selling] is obviously untrue. I'm going to find out how one judge can turn a man loose on bond and how a second judge can free him without even giving the police a chance to present evidence." Mayor Kelly revoked the license of the 554 club.

Strange

Into Beirut, Syria, went Haj Mouhamad Ibn Ahmad Jabbar, who said he was 124 years old. With him was his grandson, 55, who said his grandfather was looking for a "young and beautiful girl" for his wife.

Mrs. Margaret McNulty of Culver City, Cal., placed her dog in a veterinary hospital. "Take good care of her," said Mrs. McNulty. "If the dog dies I will, too." A few days later the dog died. A veterinarian telephoned to inform Mrs. McNulty. He was told she had just died.

Frank W. Dadum of Randolph, Vt., voted the Republican ticket. He listened to the election returns with friends. Then he left them and killed himself with a shotgun.

Officials of the Hartford, Conn., bus terminal told police a young woman had been sitting in a telephone booth there for four and a half hours and refused to leave. At police headquarters the woman, who refused to give her name, said she was trying to "complete a very important call."

The election polling place in the Second precinct of the Third ward in Woodbury, N. J., was a fire station. Election officials placed ballot forms on a fire truck. An alarm came in. The truck sped away. Voters had to wait for a new supply of ballots.

Mrs. Doreen Haber of Pittsburgh, seeking a divorce, told the judge her husband forced her to wear glasses which "hurt my eyes."

Employés of the Oklahoma statehouse have been accustomed to get meals on credit in the capitol cafeteria. Recently the manager posted this notice: "Due to the fact that the legislature will be in session soon we will go on a cash basis Dec. 1."

Evelyn Stavrakas, 2, of Milwaukee caught her foot in a garden drain pipe. The efforts of her father, a policeman, and eight firemen were required to release her.

FINANCE-SPORTS
Reviews of the week in finance and general business and also of sports are to be found in the finance and sports sections.

Foreign Notes

Socialist Premier Leon Blum of France was beset by extremist troubles, both right and left, as the French parliament opened a new session Thursday. Communist deputies began agitating to force Blum to change his neutral policy toward Spain. Meanwhile a new wave of "stay in" strikes began and communists were charged with engineering them in an attempt to embarrass the government. The strikes involved automobile plants at Paris and Levasour, a sugar refinery at Lebaudy-Sommier, 13 factories at Roubaix, and a Paris oil refinery.

On Friday the senate passed a resolution, with Blum's approval, that the influences of politics and propaganda be kept from France's forces. A conservative, Jacques Louis Dumesnil, charged that clenched fists and singing of the Internationale greeted Francois Blancho, under-secretary of the navy, when he visited Brest and Cherbourg naval arsenals. Communist senators, in return, picked up charges that Fascists were trying to split the army into two camps in hope of suppressing communism.

Last Sunday five Italians, including Consul Charles Soardi and Alberto Berio, attaché of the league of nations, were attacked by communists after an Italian Fascist war veterans' rally at Chambery, France. Two communists were arrested, which led to a Red demonstration. The Italian embassy considered protesting this and other French anti-Italian incidents. The dispute over whether the Fascists had the right to hold the rally added to French Italian friction [*see Foreign*].

On Friday 50 persons, the majority lawyers, were arrested in Rumania as communist sympathizers. Bucharest police announced they had uncovered "intimate connections" between French and Rumanian communists. The arrests followed a manifesto by the anti-Semitic Iron Guard, which warned King Carol and his government that they must stake their lives on preventing bolshevism in Rumania.

Soon after the royal commission sailed from England to investigate the conflict of Arabs and Jews in Palestine William Ormsby-Gore, British colonial secretary, announced a reduction of Jewish immigration to Palestine. He said no more than 1,800 Jewish laborers would be admitted to Palestine in the next six months. Ormsby-Gore said, however, that general immigration of families with over $5,000 would not be interrupted. His action appeared to be an answer to the proclamation of the Arab higher committee in Jerusalem demanding that Britain cancel its Balfour declaration of Palestine as a Jewish national homeland. The Arab committee decided to boycott the royal investigation but did not intend to renew the twenty-five week strike and irregular revolt which ended Oct. 9.

Meanwhile the Berlin municipal government announced that Jewish residents in the German capital had decreased only 4,000 for the year ending Aug. 1 from the 161,000 reported living in Berlin in 1933. The influx of Jews from the provinces where their livelihood is hindered by Nazis was the explanation for the small decrease. The Palestine Foundation Fund of Germany recently reported in New York that Nazism had reduced the German Jewish population by more than 405,000 in less than four years. Palestine absorbed only 33,000 German Jews, however.

Franz Guertner, German minister of justice, announced the new Nazi penal code which has been in formation for three and a half years. Styled as the "true sense of justice of the people," the code lines up with Nazi principles in providing punishment for [1] slandering Hitler, the Nazi party, the army, the late President Paul von Hindenberg, the war dead, and the Nazi martyr Horst Wessel, etc.; [2] disparaging marriage or motherhood or encouraging birth control; [3] labor strikes or lockouts or reckless spending of capital by industrialists, and [4] inciting a person to commit suicide. The new code eliminated dueling as a criminal offense and, in effect, encouraged it.

Chancellor Kurt von Schuschnigg of Austria, who recently stopped rivalry in the Fascist Heimwehr [home guard] by dissolving it and assuming dictatorial power, followed up by eliminating three heimwehr men from his cabinet. They included Vice Chancellor Eduard Baar-Baarenfels, also minister for security and the interior. Schuschnigg then appointed Baar-Baarenfels as commander of a new "industrial militia." This army, intended to comprise 100,000 civilians and replace private armies, is modeled after the American National Guard. The 1937 budget was announced simultaneously. It provides $39,060,000 for national defense, a 63 per cent increase.

Paul Reynaud, one of France's shrewdest and most influential statesmen, declared that unless Europe united within the next twenty or thirty years the Japanese and their yellow allies will devour the world by underselling western civilization's industries. Reynaud's observations were printed in the Paris newspaper Intransigeant [uncompromising]. Reynaud said that closing of world markets to Europe and the end of immigration to North and South America served to disrupt Europe but that "the union of the new and old world will probably be born of a common yellow peril."

All leading naval powers except Germany and Russia joined Friday in signing an agreement to humanize submarine warfare. Germany has indicated that it will sign. Those who signed included the United States, Great Britain, France, Italy, Japan, India, and the British dominions.

Fourteen years of hesitation preceded the agreement. It was originally proposed at the Washington naval conference of 1922.

The agreement forbids the sinking of unarmed merchant ships even after a warning until all passengers and crew and the ship's papers are placed in a place of safety. Safety is construed as nearby land or another ship. The only exception is a ship's persistent refusal to halt.

It was originally planned at Washington that submarine attacks on commercial vessels would be wholly prohibited. The argument was that world war experience had shown that execution of the "safety" restriction was an impossibility. But the complete ban was too drastic for most powers and was dropped.

The Keelung [Formosa] incident of Oct. 7, a clash of three British sailors with Japanese police, grew more significant. Two weeks ago Vice Admiral Sir Charles Little, commander of the British far eastern fleet, postponed a trip to Japan because of the dispute. Last week British naval officers at Shanghai charged that Japanese police pushed a fountain pen under the fingers of one of the British tars and forced ink into the wounds to make him sign a confession that he cheated a taxi driver. British officials said the three seamen were seized on the charge they did not pay a taxicab fare, but that there was unquestionable proof they had. The British declared that Japanese police held the seamen down while others beat them in the face to force a false confession. Two seamen agreed, but the third, whose jaw was broken, refused until after the pen and ink torture.

Where Rebels Make Final Drive Into Madrid

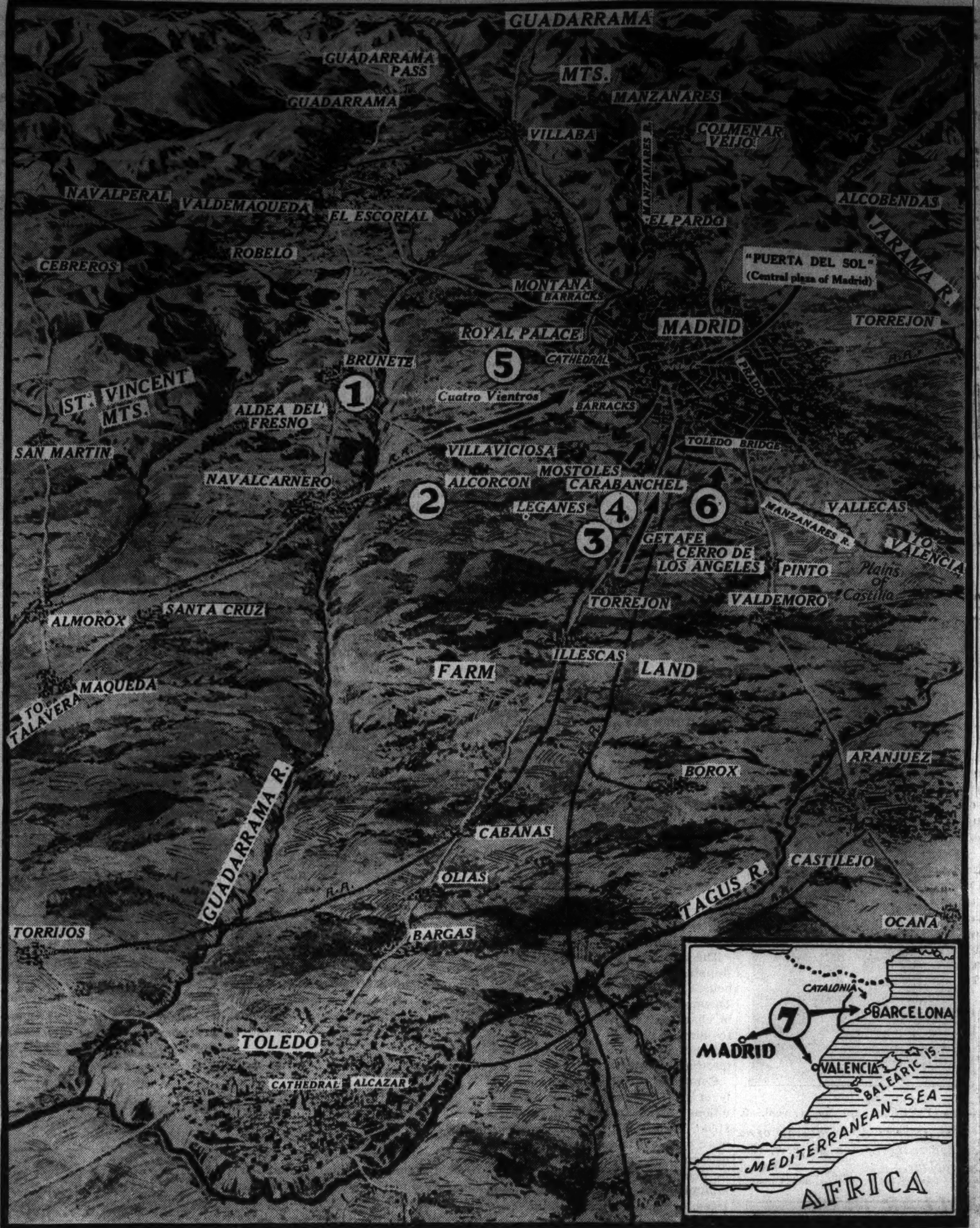

This pictorial map shows the terrain over which the Spanish rebels made their final drive into Madrid yesterday. This capped a great advance from the south and west last week which carried the rebels (1) to Brunete, 15 miles from Madrid, on Monday; (2) to Alcorcon, 10 miles distant, on Tuesday; (3) to Getafe, Madrid airport and vital loyalist defense line, 8 miles away, on Thursday; (4) to Carabanchel, 4½ miles from the Madrid central plaza, on Friday; (5) to Cuatro Vientros, another main airport, on Friday, and (6) into a concerted drive to cross the Manzanares river, south and west boundary of the city, yesterday. Meanwhile radical government officials and thousands more fled to Valencia (7) or to Barcelona on the east coast. See story on preceding page.

Crime

Edward Ballard, 62, multimillionaire circus promoter and former gambling house operator of French Lick and West Baden, Ind., was shot and killed Friday night in a hotel room at Hot Springs, Ark., by Robert Alexander, 65, Detroit gambler. Alexander then shot and killed himself. He formerly had been in partnership with Ballard and it was believed the two had quarreled over money. [*See main news section.*]

Five persons, including two women, were wounded and a young bandit was killed early yesterday in a gun battle during a robbery in the Pow Wow café, a roadhouse in Franklin Park, northwest suburb of Chicago. While four youthful bandits were robbing 100 men and women patrons of the place Policeman Wilfred Woodmaster, who was visiting the roadhouse with a friend, opened fire. He fatally wounded one of the robbers, later identified as Patsy De Chiara, 20. His companions fired several shotgun charges in the direction of the policeman but wounded the two women and three men patrons instead. The three robbers and two women companions escaped. [*See main news section.*]

Lester Slack of Elkhart, Ind., bought a trailer for his automobile and told his sweetheart, Mrs. Helen M. Kercheval, a divorcée, that after their marriage they would drive to Florida for the winter. Lester had made a plan to finance the trip. He confessed Thursday to Elkhart police that his plan was to poison his brother, Elgy Slack, and collect $1,000 insurance on his life. Elgy died Monday of poison which had been put in wine. Lester was arrested soon afterward.

Mrs. Margie Wilson, 19; her husband, James, 23, and her brother, Harley Todd, 21, started out on a career of crime in Chicago. It was short lived. On Tuesday evening they robbed Mrs. Minnie Byrnes, landlady of a rooming house at 1137 Washington boulevard, and two roomers of $70.75. While there Todd attempted to make love to Mrs. Byrnes' 17 year old daughter. His sister slapped his face and told him not to mix pleasure with business. Then the trio tried a bigger job. They entered the Maryland café, 1420 Madison street. The men kept their right hands in their overcoat pockets, as if they held revolvers. Mrs. Wilson called on 85 patrons to raise their hands. Instead a group of patrons surrounded the three and held them until police arrived.

New York police were seeking a clew to the mysterious murder of R. Walton Ford, an interior decorator, who was found bound, gagged, and garroted with wire in a hotel room Wednesday. Police learned that he came to New York 15 years ago from Roanoke, Va., and that he was a son of Mrs. R. McLanahan Ford of that city.

In Blue Island, Ill., federal agents arrested Nick Messerlos, 52, and charged him with complicity in the theft of $2,046,000 in United States treasury notes from the Bank of Manhattan and the United States Trust company in New York about a year ago. Messerlos is accused of being a member of an international ring, 17 of whose members have been arrested. An indictment charges him with possession of more than $500,000 of the stolen notes.

Representative John H. Hoeppel of California and his son Charles, under sentences of four months to a year each in jail for conspiring to sell an appointment to West Point for $1,000, were in custody yesterday in Richmond, Va. They had been sought as fugitives for ten days after they failed to appear in Washington, D. C., to start serving their terms. [*See main news section.*]

Gov. Harold G. Hoffman of New Jersey requested the state attorney general's office to set a date for hearing on the request by the state of California for extradition of Mrs. Maryon Cooper Hewitt McCarter, who faces a charge of conspiracy to commit mayhem. Her daughter, Anne Cooper Hewitt, brought the charge many months ago that her mother caused a sterilization operation to be performed upon her without her consent.

Medicine

The Right to Die.

Just a year ago a London, England, newspaper carried an account of a physician's "confession" of five "mercy deaths." The physician told of having put to death a newly born baby "doomed to imbecility," and four adults suffering incurable diseases.

This revelation stirred an immediate reaction among medical men, clergymen, judges, and the public in general. Opinion was divided as a group of distinguished men of various fields, including some of the highest medical authorities of the realm, organized the Euthanasia society and undertook a campaign of public education for euthanasia—their term for "easy death." Leader of the movement was the late Lord Moynihan of Leeds, former president of the Royal College of Surgeons. Dean Inge, noted Episcopal canon of Manchester, led churchmen supporting euthanasia.

Last week this campaign was brought to a climax. A "mercy death" bill was introduced in parliament to permit medical men to kill patients suffering great pain from conditions diagnosed as hopeless.

The measure provides elaborate safeguards to control "mercy killings." Death would be carried out by specially licensed doctors after legal formalities had been met. The person to be killed must be 21, sane, and suffering from an illness involving severe pain, as well as of an "incurable and fatal character." He must consent to his own "easy death" and it must be carried out painlessly in the presence of an official witness.

Opposition was voiced by Catholic churchmen. One bishop commented: "We have no right to take other people's lives. In my view it is good to suffer purgatory on this earth." The bill provided that Scotland and northern Ireland, where church opposition is strong, shall be excluded from the workings of the law.

Poison Separator.

A new centrifuge [rotator] which operates on the principle of a cream separator was devised in the laboratories of the international health division of the Rockefeller Foundation in New York to isolate in a pure, concentrated form the invisible filterable viruses which are rated among man's most dangerous enemies. These viruses, the contagious poisons which circulate in the human bloodstream, produce a wide range of disabling or fatal diseases such as the common cold, influenza, yellow fever, and infantile paralysis. The centrifuge will furnish a supply of the viruses and enable scientists to investigate their infectious properties.

Stomachless Man.

Six weeks ago Dr. George E. Wilson, chief surgeon at St. Michael's hospital in Toronto, Ont., performed a total gastrectomy [removal of the stomach] on a middle aged man. Within a week after the operation the patient became hungry, and was fed milk treated with pepsin, an essential constituent in the digestive fluids. Now he eats vegetables and meats although stomachless, and soon will be discharged from the hospital. His only diet regulation is the continued use of the peptonized milk, since removal of the stomach suspends the natural secretion of pepsin.

Measles Year.

Dr. Alwin C. Rambar, professor of pediatrics at Northwestern university, predicted to the Chicago Association of Child Study and Parent Education that the coming year will be a "measles year." He explained that the disease moves in three year cycles, and that its peak is at hand. He urged parents to regard measles seriously instead of considering it a childhood affliction that must be expected.

EARTHQUAKE IN JAPAN.

Tokio and all of eastern Japan trembled in a sharp earthquake early in the week. Hundreds of residents of the capital fled from their homes. The quake caused only slight damage.

Science

Success Debunker.

Dr. Mandel Sherman, a mental hygiene specialist at the University of Chicago, advised the teachers of the Utah Education association, meeting in Salt Lake City, to train their pupils to become "failures." "Our educational system is suffering from an overdose of success stories," he said. "One person in ten is neurotic, one in twenty-two is insane today because we train only for success. . . . We must acquaint children with the fact that only a few can be successful from a material standpoint. . . . The child who fails is taught not to accept his failure. . . . We should teach the pupil to compete not with others but with himself. The student who is thus a success within himself acquires a disregard for success as it is commonly conceived."

Prediction.

In an article on world population trends Dr. Raymond Pearl and Sophia A. Gould of the Johns Hopkins university school of hygiene and public health predicted the peak in population would be reached in the year 2100. At that time 2,645,500,000 humans will inhabit the earth, they said. The present population was estimated at 2,073,300,000, with an annual rate of increase of 1 per cent. They also pointed out that the population growth in the last 300 years was nearly five times that of all previous history, that two and one-half acres [by rough estimate] are needed to support a human, and that the present population density averages 40 persons to the square mile.

Geniuses in Pain.

Addressing the Royal College of Physicians and Surgeons of Canada in Ottawa, Lord Tweedsmuir, governor general of Canada, commented that "very few great historical figures were healthy and normal people." In relating pain and physical handicaps to genius, he described Julius Caesar as an epileptic, Robert Bruce as the victim of a painful skin disease, Cromwell with spleen trouble, Walter Scott with gall stones, and the late Lawrence of Arabia, colorful figure of the world war, as constantly struggling with pain and sickness. Lord Tweedsmuir, however, viewed the relief of pain by medical science as enlightening the human mind. "Pain," he said, "is a source of confusion and bewilderment. . . . Public problems today demand less of the inspiration of genius than patience, equanimity, and sound judgment in the ordinary man."

Flying Scrub Brush.

Frank J. Trelease, a New York engineer, described before the American Gas association's convention in Atlantic City, N. J., his flying scrub brush for cleaning natural gas pipe lines which become lined with tar deposits. Resembling a steel pineapple on the end of a pump handle, the brush, called the "go-devil," is forced through the pipe by the gas flow at a speed of 25 to 300 miles an hour. The "go-devil" was used on a pipe line from Amarillo, Tex., to Denver, Colo., by inserting it in a trap door at one end. It emerged from a similar door at the other end considerably out of control. However, the gas flow efficiency of the pipe was increased 36 per cent.

GUARDIANS.

Petitions were filed in court in Hollywood by Norma Shearer and Gloria Swanson, film stars, asking that they be appointed guardians of their children, to enable them to handle the children's financial affairs. Miss Shearer, widow of Producer Irving Thalberg, is the mother of Irving, 6, and Katherine, 4. Miss Swanson's daughter is Gloria Swanson Somborn, 16. Miss Shear's petition was granted Friday.

MAYOR IN A CELL.

Mayor C. W. H. Bangs of Huntington, Ind., completed his fourth month in a county jail cell. The mayor was imprisoned for contempt of court after he had violated an order by Judge David E. Smith to cease supplying electric current from the city street lighting plant to private consumers.

Deaths

Chi-jui, Tuan, 72, former premier of China, responsible for China's joining the allied forces in the world war, Shanghai, China, Monday.

Curran, Msgr. John J., 77, Catholic rector in Wilkes-Barre, Pa., widely known as a labor dispute arbitrator, Wilkes-Barre, yesterday.

Curtis-Bennett, Sir Henry, renowned as one of the three greatest English barristers of his time, London, England, Monday.

Delaney, Brig. Gen. Matthew A., 62, White House physician under President Taft, assistant surgeon general of the army, Washington, D. C., Sunday.

Foster, Ellsworth, 67, well known editor and educator, editor in chief of The American Educator, an encyclopedia, Chicago, yesterday.

Green, the Rev. James F., 69, pioneer Augustinian of the central west, pastor of St. Rita church in Chicago for 30 years, Chicago, Tuesday.

Joy, Henry B., 71, automobile magnate, pioneer advocate of America's highway system, prominent for his part in creating the Lincoln highway, Detroit, Mich., Friday.

Kelly, Admiral Sir John Donald, 75, principal naval aid to the king of England since 1934, London, England, Wednesday.

Kendall, Nathan E., 68, former congressman, Republican governor of Iowa from 1920 to 1924, Des Moines, Ia., Wednesday.

Miller, Harry B., 52, former Chicago prosecuting attorney, judge on the Circuit and Superior court benches for 15 years, Chicago, Thursday.

Sale, Charles [Chic], 51, veteran stage and screen comedian and author, noted for his characterization of rural types, Hollywood, Cal., yesterday.

Springer, Dr. Joseph, 69, chief criminologist of the Chicago police department, coroner's physician for 31 years prior to 1929, Chicago, Tuesday.

Tyne, Thomas J., 67, of Nashville, Tenn., one of the foremost lawyers in the south, vice president and general counsel of the National Life and Accident Insurance company, Chicago, Sunday.

Wherry, Dr. W. B., 62, noted bacteriologist, credited with the discovery of tularemia, or rabbit fever, in humans, Cincinnati, O., Sunday.

Ziegler, the Rev. Joseph Ignatius, 85, widely known Catholic teacher, member of the Jesuit order for 67 years, New York, Thursday.

Religion

A world-wide short wave radio broadcast was employed by the Methodist Episcopal church last week to launch a "million unit fellowship movement." The drive is under the direction of Bishop Frederick T. Keeney of Chicago, who was recalled from retirement to take charge. He said each unit joining represents a personal enlistment to unite with others in prayer and personal effort to promote the cause of world redemption through the world service agencies of the church.

Appointment by Pope Pius XI. of the Rev. Charles F. Buddy as bishop of the newly created diocese of San Diego, Cal., was announced by the Catholic Welfare council. The bishop-elect is rector of St. Joseph's cathedral in St. Joseph, Mo.

Because of a disquieting increase in his blood pressure, Pope Pius XI. underwent an operation for a slight blood letting at Vatican City, Italy. The operation was a minor one and did not interfere with the normal activities of the pontiff.

The little community of Black Creek, Wis., was excited over a dispute between the Rev. W. Joseph Schmidt and members of the congregation of St. John's Evangelical church. Circuit Judge E. V. Werner issued a temporary injunction Friday restraining the clergyman from interfering with services at the church. The pastor recently filed a $30,000 damage suit against the church council after it had informed him his services were no longer required.

PRELUDE TO WINTER.

Heavy snowstorms blanketed many areas of the midwest and northwest last week. In those sections affected by last summer's drouth the snow was welcomed. Southern Indiana, northern Kentucky, and southwestern Ohio received heavy falls. The residential section of Estes Park, Colo., was invaded by wild animals starving because deep snow had covered their eating grounds. Bears and deer begged for food in the streets.

BIGGEST BOY.

Irvington, N. J., claimed to be the home of the largest boy for his age in the world. He is Buddy Haug, 11, who weighs 245 pounds. He is 5 feet 2 inches tall. A typical meal for Buddy consists of a package of spaghetti, five meat balls, a half dozen slices of bread, three bananas, and three bottles of soda pop.

Education

Speaking before the State Education Association of Wisconsin in Milwaukee, Dr. Ernest O. Melby, dean of the Northwestern university school of education, severely criticized the educational policies sponsored by President Robert M. Hutchins of the University of Chicago.

He defined President Hutchins' "new scholasticism" as "stark and sterile medievalism" and declared it denoted "a fundamental lack of faith in democracy."

"It would rule everything out of education but the intellectual phase," he said. "If you could successfully educate a man to be all intellect, you would have nothing but a monstrosity. There is nothing more false in a conception of democracy than the idea of a few geniuses at the top, the vicious at the bottom, and a great mass of 'just so so' people in between.

"Democracy is not only faith in human beings, boys and girls as well as teachers and professors, but it is a belief in change, in growth and improvement."

The success of democratic government depends upon universal education. This opinion was expressed at the opening session of the thirty-second annual Illinois high school conference at the University of Illinois by Dr. George F. Zook of Washington, D. C., president of the American Council on Education.

"Any approximation of success in democratic government through the device of universal suffrage rests squarely upon universal education," he said. "The elementary schools are not enough, for very properly they devote themselves largely to enabling children to acquire tools of knowledge."

President Robert S. Shaw of Michigan State college announced that the 1937 legislature would be asked for a greatly increased operating budget, a $5,000,000 building program, and authority for a bond issue. Dr. Shaw said enrolment of the institution had increased almost 100 per cent.

Furious because his 11 year old son was taught hemstitching in public school, Albert K. Dawson of New York launched a one-man fight against what he termed defects in the New York public school educational system. "I didn't raise my boy to be a seamstress!" he said.

DUKE'S GIFT TO DAKOTA.

Duke Louis de Vallambrosa of Paris announced in Medora, N. D., that the château his father built in the North Dakota badlands in 1883 would be presented to the state for a park and museum. Marquis de Vallambrosa, father of the duke, built the house during an unsuccessful attempt to establish a meat packing industry in western North Dakota. His son is a Paris banker.

Elections

The latest tabulation of the popular presidential vote at the end of the week showed a total counted vote of 42,569,931. Of this figure the Roosevelt vote was 25,772,987. The Landon total was 15,962,703. The Lemke vote was 650,849. Other candidates received an aggregate of 183,392. The Roosevelt plurality was approaching 10,000,000. In the electoral college the President will receive 523 votes. Eight electoral votes, those of Maine and Vermont, will go to Gov. Landon.

As a result of the Democratic landslide last Tuesday the next congress will have a line up even more preponderantly Democratic than the last. In the house the division of party lines will be: Democrats, 334; Republicans, 89; Progressives, 7; Farmer-Laborites, 5. In the senate the division will be: Democrats, 75; Republicans, 17; Progressive, 1; Independent, 1; Farmer-Laborites, 2.

The net Democratic gain in congress amounts to five seats in the senate and 13 in the house.

Swept into office with the national Democratic ticket were the Democratic candidates for state offices in almost every state in the Union. In 21 states the Democratic candidates for governor were elected by majorities almost as large as the vote in those states for President Roosevelt.

The tremendous vote was cast in spite of cold and otherwise inclement weather in many sections of the country. In every state the election was quiet and orderly.

With the first returns Tuesday evening the Democratic trend was strongly indicated and long before midnight there was no remaining doubt of the outcome.

At the end of the week 110,131 of the 122,772 voting districts of the nation had reported.

It was expected that the final, complete tabulation of the record vote will not be available until the states finish their official counts. It was generally expected, however, that the total vote would approach 45,000,000.

There are only two parallels in American history to the one-sided Democratic victory. George Washington was elected as the first President without opposition, and James Monroe lost only one vote in the electoral college. The Roosevelt plurality exceeded his 1932 victory over Herbert Hoover.

Television

Great Britain's first television station, in Alexandria palace in north London, was officially opened by Postmaster General Major G. C. Tryon. Serving 10 million people within a 40 mile radius, the station will broadcast two daily programs of television [the wireless broadcasting of motion pictures]. The last minute discovery by British engineers of a camera that converts a scene, passing through its lens, into electrical impulses suitable for broadcasting made the new station the most up to date in the world.

A "sight and sound" show was broadcast by the National Broadcasting company and RCA engineers in New York to demonstrate the latest television equipment they had developed. Guests seated in a darkened room viewed a program of movie and live talent on more than a dozen television receivers. Pictures in satisfactory detail glowed black and white from screens 7½x10 inches. Some of the instruments radiated a green and white image.

A SOLDIER'S GRATITUDE.

On Nov. 4, 1918, Robert S. McCormack of Brooklyn, while a soldier in France, saved the life of a companion, Harry D. Parkin, now of Los Angeles. Last week McCormack received his annual telegram from Parkin. It said Parkin had not forgotten "what we endured together eighteen years ago when your courageous devotion brought me through such perilous circumstances."

Stork Derby

In a small courtroom in Toronto, Ont., gathered Friday the 18 prolific mothers seeking the $500,000 prize left by Charles Vance Millar to the Toronto mother having the most children in the last decade. Also present were relatives of the late lawyer, seeking to break his will, and representatives of the Ontario government.

The occasion was the formal presentation of the will before the Ontario Supreme court, which will rule on the validity of the famous "stork Derby clause."

The presiding justice gave no hint of his opinion as to Millar's will, but he did say that "it looks like a contest between the mothers of nine children." Present in court besides seven "mothers of nine" were eleven mothers with eight or less births to their credit.

Government representatives indicated they might contend the strange will was contrary to the public good. Counsel for all parties concerned presented motions and the court, finding the document too complicated for a quick decision, adjourned the hearing until Nov. 16.

SAIL AROUND THE WORLD.

Out of Gloucester, Mass., sailed the 92 foot schooner Yankee, with Capt. Irving Johnson of Hadley, Mass., the owner, at the tiller. The sailing vessel was starting on a 33,000 mile round-the-world cruise. Mrs. Irving Johnson and her 11 month old son, Carl, were among the passengers.

Flying

Col. Charles A. Lindbergh made the first test flight Thursday in his new monoplane at Reading, England. The ship, which Lindbergh helped design, was described as "the fastest light touring monoplane ever built in England." It is fitted with tandem seats which are easily converted into bunks. Large gasoline tanks give unusually long range. The ship has a 200 horsepower Menasco engine and is said to be capable of flying nonstop for 1,000 miles at a speed of approximately 200 miles an hour.

Capts. Frank G. Irvin and John S. Griffith of the army air corps were awarded Distinguished Flying crosses by the war department for heroism during a flight last July from Wright field, Ohio, to Indianapolis. The citation said that while making a carbon monoxide test flight of a new airplane at an altitude of 2,000 feet the engine burst into flames and that Capt. Irvin, the pilot, and Capt. Griffith, co-pilot, "without thought of themselves, directed the crew of observers to jump and then by switching gas valves and using fire extinguishers succeeded in extinguishing the fire, thereby preventing not only possible loss of life but destruction of valuable government property."

John H. Shobe, veteran pilot of the Boston airport, broke the air speed record between Boston and New York, covering the distance, 190 miles, in 50½ minutes. His average flying speed was 227.5 miles an hour.

Capt. James A. Mollison, who recently completed a record breaking hop between Newfoundland and London, was preparing for his projected speed flight between England and South Africa. The takeoff was delayed for several days because of bad weather.

The Philippine Clipper of the Pan-American Airways trans-Pacific service made its first regular passenger flight from Hawaii to California, a distance of 2,400 miles, in 20 hours 6 minutes. In command was Capt. J. H. Tilton, who piloted the ship on the outward flight from California to Hawaii and Manila.

Pilot Earl Lockwood of the United Air lines made a forced landing on an island in the Missouri river near Fort Calhoun, Neb. The crew and four passengers were taken off the island by a rowboat.

Commander Melvin S. Brown of Chicago, U. S. navy flyer attached to the aircraft carrier Lexington, was killed when his single seater fighting plane crashed in the mountains 40 miles east of San Diego, Cal.

Ten persons were killed in Germany when a transport passenger plane crashed and burned in the Thuringian forest near Tabarz. Three passengers were rescued.

BOOST IN WAGES, DIVIDENDS AIDS HOLIDAY TRADE

Season Expected to Be Best in Years.

BY HOWARD WOOD.

With private industry pouring out a flood of dividends, wage boosts and special bonuses to workers, which eclipses in its effect the meager stimulus afforded by government "pump primers" in previous years, Chicago business men are anticipating the biggest Christmas buying since the boom period of the late '20s.

Chicago wholesalers report that early buying by retailers in the middle west has exceeded in volume that of any year since the beginning of the depression. This wave of buying began months ago and has been intensified by late orders from retailers who underestimated the potential demand and have had to hurry back to buy more.

Every Type of Goods Active.

Every type of goods from blankets to toys is reported to be participating in the boom currently enjoyed by the wholesalers. The beginning of cold weather and the approach of the holiday buying period has pushed this buying through wholesale channels to the retailers themselves.

The Chicago Association of Commerce in its weekly report on business conditions reported yesterday that retail lines last week experienced a decided spurt.

"Downtown department stores reported unusually heavy sales," says this agency. "Wholesalers also had an unusually good week, with cold weather commodities and holiday needs in heavy demand. Purchases by distributors in rural districts are far ahead of year ago levels."

Reflecting increased business activity the Chicago postoffice reported a new record in the volume of money orders on Wednesday. Public utility output holds at its peak for the year and is well over year ago levels. Rents for desirable residential property are reported showing further increases and the percentage of unrented dwellings is estimated at a new low for several years.

Question Artificial Stimuli.

Business men are viewing the tardy revival in trade with mixed hopes and fears. Most of them figure that recovery is long overdue, this depression having already lasted longer than any other in American history, and they are inclined to believe that the pent-up demand for goods on the part of the public is sufficient to carry the revival along for some time.

Their chief worry at present is the interposition of several artificial stimuli the effect of which over an extended period cannot be accurately measured in advance. The distribution of cash to stockholders and employés forced by the new tax on undistributed corporate earnings bulks large in these considerations. This new revenue measure penalizes by stiff surtaxes any corporation which completes its fiscal year without paying out most of its earnings for last year.

Inasmuch as corporation managements do not usually know until toward the end of the year just what their earnings will be, the almost universal tendency appears to be to pay out the extra dividends and wage bonuses in the last two months of the year with limited distributions during the earlier months.

Judge Stock Market Effect.

Whether this fluctuation in dividend rates and bonus payments will be reflected in similar variations in the volume of trade is not yet known. The stock market, however, is expected to be affected by the new system.

"With front page headlines confirming the New Deal bonanza that will continue for the next two months and the trade line moving forward into new high recovery ground," says one La Salle street house in its week-end letter, "only temporary interruptions of the market's advance appear in prospect for the near future. There may be more important influences to realizing after the turn of the year."

Another possibility is that the enforced payment of extra dividends by corporations may throw into consumers goods industries cash that would otherwise have been used to stimulate the still stodgy heavy industries. Instead of buying new equipment and building additional plant facilities, many corporations may be forced to turn the cash over to the stockholders. This may help employment in consumers' goods lines and hold it back in heavy manufacturing lines.

Regardless of the complications farther down the road, however, business men are practically unanimous in their belief that the Christmas buying season this year will be the most prosperous since the beginning of the depression.

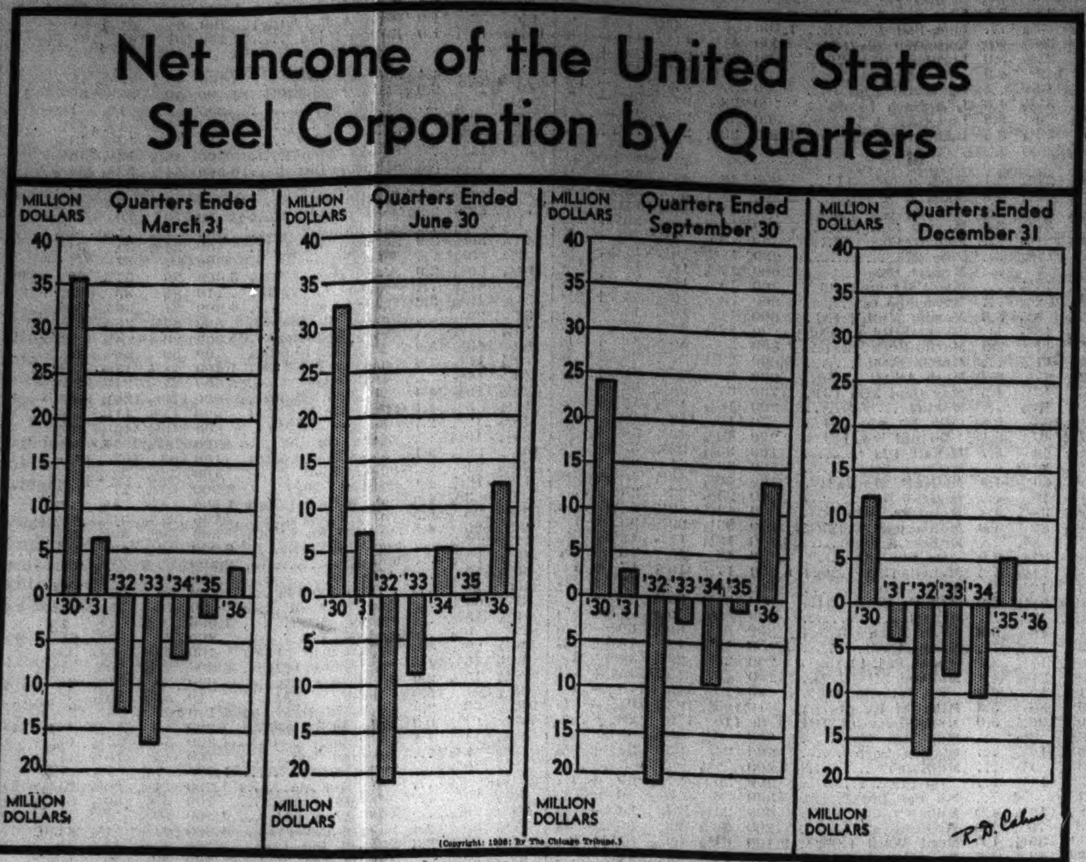

Two More Big Steel Firms Boost Wages

Republic Steel corporation, National Steel company and Lukens Steel company yesterday joined other big steel concerns in announcing wage increases for employés.

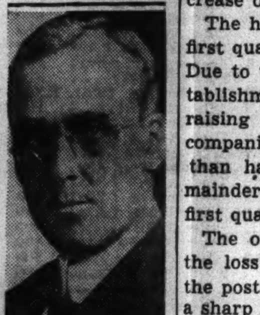

ERNEST T. WEIR.

Republic, third largest company in the industry, announced a flat raise of 5½ cents an hour for workers in the lower wage brackets. At the base rate of 47 cents an hour this would amount to approximately 12 per cent. The same increase applies to all hour and tonnage workers up to and including all employés now getting 82 cents an hour or less.

J. L. Hyland, superintendent of the company's Chicago plant, said that 3,000 Chicago workers and 500 employés of the Moline plant are affected by the action.

Adjustments for Others.

For workers earning more than 82 cents an hour "equitable adjustments" will be made, Hyland said. In no case will such adjustment amount to less than 5½ cents an hour. The increase will become effective Nov. 16.

H. B. Carpenter, district manager of Republic's Cleveland works, said that 5,500 employés in that area would participate in the wage increase. The increase is expected to be extended to all workers of the company who number approximately 50,000.

E. T. Weir, president of National Steel corporation, announced an increase of approximately 10 per cent for the company's 23,000 workers. He said that the increase applies to all employés of the corporation and subsidiaries, but that "minor details" remain unsettled regarding the actual distribution of the increase.

The Lukens Steel company announced wage increases for 3,000 employés effective Nov. 15. S. Donald Spackman, general superintendent, said labor wage rates would be boosted more than 10 per cent with an equitable adjustment of other rates.

Others Had Acted.

Announcements followed by a day similar action of Carnegie Illinois Steel corporation, American Steel & Wire company and Columbia Steel company, all subsidiaries of United States Steel corporation, and Bethlehem Steel corporation, Jones & Laughlin and Inland Steel company.

In most instances the announcement of the steel companies came as the result of several weeks of negotiations with employé representatives. The steel industry's pay increases are expected ultimately to extend to most of the 475,000 workers in the country's steel plants. The aggregate boost in the industry's payroll is estimated close to $50,000,000 annually.

The Meredith Publishing company, Des Moines, Ia., yesterday announced that distribution of bonuses totaling $25,000 will be made to 660 employés in all departments.

62 Favorable Dividend Changes Voted in Week

New York, Nov. 7.—(AP)—Favorable dividend changes this week increased to 62 from 48 the week before, Standard Statistics company reported today. There were no reductions or omissions. Extra dividends mounted to 33 from 23 in the preceding week.

STEEL WAGE BOOST EXPECTED TO RAISE PRICES $2 TO $3 A TON

New York, Nov. 7.—[Special.]—A general increase of $2 to $3 a ton on prices of semi-finished and finished steel is expected to be announced by leading steel companies within the next two weeks as a result of the increase of about 10 per cent in wages.

The higher prices will apply to the first quarter, steel authorities believe. Due to the lapse in time between establishment of higher wages and the raising of prices, earnings of steel companies will be somewhat lower than had been expected for the remainder of this quarter and for the first quarter of next year, it was said.

The one factor which could offset the loss resulting from the delay in the posting of higher prices would be a sharp increase in the operating rate at the steel mills. Because of difficulties which steel companies are said to be encountering, however, in obtaining an adequate supply of pig iron and coke, the rate of production of steel ingots may not be materially higher than the current level, 75 per cent of capacity, for a few weeks.

DOLLAR RISES ON INFLUX OF FOREIGN MONEY

The continued influx of foreign capital for investment in American securities caused a further decline yesterday in foreign currencies in terms of the dollar.

The British pound sagged one-eighth cent to $4.87⅝ and the French franc eased a quarter point to 4.63¼ cents. The Swiss franc was an exception to the trend, with an advance of a point to 22.98½ cents.

The engagement of $1,070,000 gold in London for shipment to this country was reported, bringing to about $107,700,000 the total brought in since France abandoned the gold standard.

STANDARD OIL LETS CONTRACT FOR LAKE TANKER

The Standard Oil Company of Indiana announced yesterday that it has awarded a contract for the construction of a new oil tanker to the Manitowoc Shipbuilding corporation, Manitowoc, Wis. The award is one of the few to be made for lake vessel construction in recent years.

The vessel will have an overall length of 465 feet, beam of 55 feet and molded depth of 28 feet. It will be a single deck type ship with a capacity of 6,500 deadweight tons or 45,000 barrels of petroleum products. The draft of the vessel will be 18½ feet.

Business to Suspend for Armistice Day

Leading commodity and security markets in the United States will be closed Wednesday, Nov. 11, in observance of Armistice day. Banks will also be closed in New York and Illinois. Canadian, London, and Paris security and commodity exchanges also will observe the holiday. Regular business will be resumed Thursday morning.

TVA Loses Move to Avoid Legality Test

Cookeville, Tenn., Nov. 7.—[Special.]—An attempt of the Tennessee Valley authority to avoid the suit of nineteen private power companies attacking constitutionality of the TVA act failed today when Judge John J. Gore in federal District court overruled a motion for dismissal made by TVA attorneys.

TVA had asserted that the bill against it was vague and indefinite and raised no specific issues. It was the second setback suffered before the court. Once before when a question of jurisdiction was raised Judge Gore refused to dismiss it, holding his court had proper jurisdiction.

Not Proper Remedy, Court Rules.

In today's action the court ruled that TVA's motion to dismiss was not the proper remedy to seek in view of criticisms TVA made against the power companies' bill.

An early hearing of the case on its merits may be expected, the opinion indicated.

"In order that the case may be appealed and the questions in issue be finally determined I am extremely anxious to bring the case to trial upon its merits at the earliest possible moment," said the court.

"Time is an important element in this litigation. The public as well as the litigants, is vitally interested in an early termination of the controversy. I think the importance of a final decision of the questions involved justifies the expression of this desire."

Dismissal Statement.

In dismissing the action Judge Gore took up one by one the objections of TVA to the bill. He said:

"If the bill is vague, indefinite, confusing, and too general or uncertain, as insisted by the motion and counsel for defendants in their brief, the remedy is not for a better statement of the nature of the claims or for further and better particulars of any matter stated in the pleadings.

"I grant that the bill is lengthy and is in some particulars argumentative, but this objection is not misleading to defendants or sufficient to justify the court in dismissing the bill or directing that it be redrafted."

ACME STEEL CO. BOOSTS DIVIDEND; OTHERS PAY MORE

Quarterly dividends of the Acme Steel company were increased yesterday from 75 cents to $1 a share. The latest disbursement will bring total dividends for 1936 to $4.50, compared with $2.25 paid in 1935.

Atlantic Refining company voted a special dividend of 25 cents a share in addition to the regular payment of the same amount. Prentice-Hall, Inc., declared 10 cent extra and a regular disbursement of 70 cents. Tubize Chatillon corporation approved a distribution of $5.25 to apply on preferred stock arrears and a regular payment of $1.75 a share.

Jaeger Machine company voted a stock dividend of 10 per cent and a cash disbursement of 25 cents on the no par capital stock. S. R. Dresser Manufacturing company resumed dividends with a declaration of $3 on class A stock and $1 on class B.

COURT STAYS COLLECTION OF GAS RATE BOOST

Hearing on New Writ Set for Nov. 23.

Efforts of the Peoples Gas Light and Coke company to collect an additional $3,000,000 a year from 800,000 consumers were halted yesterday by a writ of supersedeas issued by the First district of the Illinois Appellate court.

JUDGE S. H. KLARKOWSKI.

The writ stays the effect of an injunction issued two weeks ago by Circuit Judge Stanley Klarkowski prohibiting the Illinois commerce commission from interfering with a 16 per cent increase in gas rates. A hearing on the new writ was set for Nov. 23.

The company appealed to the commerce commission last summer for an increase in rates which would permit it to collect from the consumer the 3 per cent sales tax, and to increase profits $2,475,000 a year as "an adequate return on investment." The petition for an increase was denied last August.

Injunction Is Asked.

The company then went before Judge Klarkowski with a petition for an injunction to restrain the commerce commission and Attorney General Otto Kerner from interfering with the increase. Judge Klarkowski assigned the case to Master in Chancery William R. Swissler for a hearing.

Early in October Master Swissler reported to Judge Klarkowski, recommending that the injunction be denied. On Oct. 24, however, Judge Klarkowski overruled the master, granted a temporary injunction, and ordered Swissler to hold further hearings to determine whether the injunction should be made permanent.

Under the terms of the injunction the company was permitted to raise the minimum rate to consumers from 60 to 90 cents per month, and to increase the price per term for the first two terms used each month by each consumer to 90 cents from 58 cents.

Adds Cent a Day to Bills.

George A. Ranney, chairman of the board of the gas company, said at the time the new rate went into effect that it would add one cent a day to the bills of the average small consumer.

It was estimated yesterday that only bills issued within the last four days contain the increase in rates, as ten days are required between the reading of a meter and the issuance of a bill to the consumer.

Company officials said that they would issue an announcement later on whether the consumer receiving one of the new bills should pay on the old or the new basis. Future bills, Ranney said, will be rendered at the old rates as long as the Appellate court order stands.

The decision to issue the writ of supersedeas was made by Justices David F. Machett, William H. McSurely, and John M. O'Connor after a brief hearing in chambers.

"I am sure we will convince you that we are entitled to the new rates," Attorney Francis L. Daily, representing the company, said at the hearing. "It is really not high enough."

"You didn't convince the master, did you," asked Justice McSurely. "You didn't convince the commission either."

Reach Decision Quickly.

The decision of the judges was announced in less than a minute after they had asked every one to withdraw from their chambers.

After the decision of the judges Ranney issued the following statement:

"The action of the Appellate court this morning in suspending the injunction is temporary in character Its sole purpose is to stay the injunction until the Appellate court has the opportunity to consider the merits of the injunction at a later date.

"The company will continue to press vigorously for its rights through the courts."

BUSINESS NEWS IN REVIEW

Business Encouraged by Many Favorable Developments—Earnings Rise—Dividends Increase—Wages Boosted—Bonuses Voted—Securities Advance

The business panorama glowed last week with news of higher dividends, sharply improved earnings, wage increases, heavy freight movement, advancing prices for metals, and soaring stocks and commodities.

With the removal of election uncertainties and the Democratic administration assured of another four years in control of federal finances, "inflation" buying swept into all markets.

For two days following the election stocks pushed ahead with a vigor not witnessed in many months. Practically all groups shared in the upturn with the single exception of utilities, which met selling for a time because of uncertainties surrounding future regulatory measures which may be adopted by the administration. While the volume of trading was not as active as that witnessed many times in the past, buying was extremely broad. On Friday 974 separate issues changed hands on the New York Stock exchange, the second largest total in history. The record was established during the market crash of 1929, when more than 1,000 were dealt in during a single season.

Bonds.

Chief interest in securities, however, centered in the scramble for investments with tax exemption features. Obligations of the United States government rose sharply, while state and municipal liens found a ready market. Practically every tax exempt issue shared in the advance and prices moved up sharply.

With the available supply of municipal bonds which are suitable for corporation and bank portfolios extremely small, dealers estimated that practically all offerings would be exhausted in two weeks if the present rate of absorption continued. The upturn in "governments" was helped by the unwillingness of holders to sell. Buyers were forced to bid up prices sharply to fill their needs.

Foreign.

Inflation buying was not confined to this country, however. Speculators throughout the world rushed orders into their markets and quotations for such international commodities as copper, rubber, tin, cotton, sugar, wheat, and cocoa were swept to higher levels.

Foreign speculators reasoned along with Americans that a tremendous groundwork for inflation has been laid by the world-wide debasement of currencies and the tendency of all leading governments to expand their credit bases by spending in excess of income and borrowing from banks to make up the difference. This was translated into declines of most currencies abroad against the dollar. Placing heavy orders for securities in American markets necessitated the transfer of capital to this country, which was accomplished by selling foreign currencies and buying dollars.

Copper rose throughout the week, with the export delivery pacing the domestic price. Copper for foreign delivery climbed to 10.80 cents a pound; domestic prices advanced to 10.50 cents, highest levels in five years.

Extra Payments.

While investors sought to hedge against inflation or place their funds in tax exempt securities, big corporations took steps to reduce the amount they would pay the federal government in surtaxes on undistributed income. A long line of extra dividends, increased disbursements and payments on accumulations was voted to stockholders, while employés benefited through declarations of wage increases or bonuses.

Wages.

Outstanding was the action of the steel industry. [*See Labor: Review section.*] Hourly wage increases averaging about 10 per cent were granted by the Carnegie-Illinois Steel corporation. All the principal producers followed. The action will increase average basic wage rates from 47 to 52 cents an hour, compared with 35 cents in 1933.

An unusual feature of the United States Steel agreement which extends for a year is the provision for changing wage scales as living costs vary, within certain limits.

Bonuses.

The 67,000 employés of the Chrysler corporation will receive a bonus of $4,000,000 Dec. 14 as the result of action by the company last week. This will be the third bonus this year and the total of the three will be $8,000,000 in excess of regular wages. Smallest individual disbursement will be $50; largest $155.

Standard Oil Company of New Jersey made a special contribution of $4,500,000 to its employés' thrift plan. Monsanto Chemical company ordered payment of a week's wages as a Christmas bonus. Similar action was taken for the 12,500 employés of the May department stores. Detroit Street railway will boost wages of coach and platform workers 3 cents an hour as a result of a decision by its arbitration board. The actions follow closely on that of the packing industry a week ago in lifting wages of its 100,000 employés approximately 7 per cent.

Dividend disbursements authorized by corporations during the week will swell the income of stockholders by many millions of dollars. Extra or increased disbursements were ordered by such leading concerns as Standard Oil of Indiana, Standard of New Jersey and Standard of California, Bristol Myers company, Socony-Vacuum Oil, Firestone Tire and Rubber, Holland Furnace and Phillips Petroleum.

Earnings.

A long list of large concerns further brightened the business outlook with highly optimistic earnings statements for the third quarter and first nine months of 1936. Third quarter profit of Pullman, Inc., was the best since 1930. Radio corporation's net income was nearly twice that of the same period last year. Commonwealth Edison reported a substantial increase for the quarter, Standard Oil of California had a large upturn, Cities Service reduced its loss, Otis Steel operations resulted in a profit, compared with a loss last year, Yellow Truck announced a large upturn, and Marshall Field had a substantial gain.

Freight.

Railroad freight car loadings dipped slightly from the preceding week to 814,175 cars, but maintained the highest volume for the season since 1930. Surprise was expressed in many quarters that volume held above the 800,000 mark.

Autos.

Automobile manufacturers stepped up production of 1937 models prior to formal presentation of the new cars at the New York show opening Wednesday and the Chicago exhibition next Sunday. Assemblies last week approximated 85,000 cars, a gain of 20,000 over the preceding week.

Steel.

Steel production climbed a half point to 74½ per cent of plant capacity. Producers viewed the outlook favorably. Pig iron prices were hiked a dollar a ton, the first change in a year. Deliveries to auto makers were expected to reach larger proportions as the motor car industry gets into its full stride, which will give added impetus in the next few weeks.

Power.

Electric power production rose to another new high mark of 2,175,810,000 kilowatt hours, attributed to cold weather throughout a large part of the country and widespread use of home radios in the final week of the presidential campaign. An all time peak was also established in the Chicago area.

Rails.

An unusual volume of railroad buying came to light. Following closely on the Burlington's announcement ten days ago that it would spend $8,000,000 on freight cars and locomotives, the Union Pacific revealed it would expend a similar sum for new locomotives, passenger and freight equipment. This will supplement improvements announced earlier this year and a $10,000,000 improvement program started late in 1935. The Chicago and North Western placed orders for $2,400,000 of rails. The New York Central may step up its orders to 60 locomotives, instead of the 50 originally contemplated. The Western Pacific had a $13,000,000 program under consideration.

Another reflection of the improved position of the railroads was given in an announcement of the Electro-Motive corporation, builder of Diesel-electric power plants with which streamlined trains have been hanging up new records. With its $2,000,000 plant at McCook, Ill., less than a year old contracts were let for a $750,000 addition. Utimately the project is expected to represent an investment of $10,000,000.

Building.

Seasonal influences slowed down construction activity during October. Home building was below the Sep-

[Continued on page 14, column 8.]

STOCKS RESUME UPWARD SURGE; TRADE EXPANDS

Advance Is Led by Auto, Metal Groups.

[Chicago Tribune Press Service.]

New York, Nov. 7.—Automobile and metal shares featured a generally strong week-end market on the stock exchange today. Gains in the two groups ranged as high as 3 and 4 points. A handful of maintenance specialties made an even more impressive showing in point of price improvement, although turned over in considerable less volume. New highs were established by 116 issues.

About the only department of the list which failed to share in the upturn were the carriers, which were under the weight of moderate liquidation and profit taking throughout the session.

Trading continued at the brisk pace established the day after election, total transactions for the two hours running to 1,745,280 sharest, largest for a Saturday session since Feb. 1 last.

Expect Extra Motor Dividends.

Buying of the motors was attributed to anticipation of something more than the usual generosity by the directors of General Motors and Chrysler when they hold their postponed meetings for dividend action next week. It is also probable, in the opinion of observers, that interest in the group was heightened by the proximity of the motor show, which will get under way here about mid-week.

Both General Motors and Chrysler today were turned over in sizable blocks at steadily improving prices, and the close found both at new highs for the bull movement and the year. Chrysler was marked up 2¾ points and General Motors rose 1⅝.

Copper Shares Are Active.

Copper shares accounted for the big proportion of activity in the metals division. Andes was a star performer, soaring nearly 6 points. Anaconda, Chile Copper, Cerro de Pasco, and Kennecott advanced 2 points or so each. Higher prices for the red metal here and abroad were back of the new display of friendliness toward the mining descriptions.

Store stocks continued to bask in the sunlight of popular favor as buyers pored over ticker and other printed reminders of the steady stream of liberal extra and special dividends, current and prospective, conveniently on the eve of the holiday buying season.

Utility Issues Do Better.

Issues of power and light companies did better than they have been doing since the election, some of the lower-priced issues especially coming in for helpful attention. Shares of American and Foreign Power, American Power and Light, Standard Gas and others were well bought.

The oils ploughed in on the general forward sweep, with Standard of New Jersey redeeming its disappointing performance on the dividend declaration yesterday by rising a major fraction.

The session ended on a strong bullish note, final prices as a rule being the best of the day.

Maenson REGD
English Made
By
JOSEPH MAY & SONS
(Leeds) Ltd.
ESTABLISHED 1859
Styles for town or country emphatically British in cut and character
EDGAR B. WALTERS ORG., INC.
American Representative
245 Fifth Avenue, New York

On Sale in Chicago by
THE STORE FOR MEN
MARSHALL FIELD & COMPANY

60% SAVINGS or more! INQUIRIES REQUESTED
German Exchange
Christmas Gifts, Support, Travel, Mortgages, Purchase of Properties, New Construction, Alterations, Taxes, Interest, Students, Emigrants and many other purposes.
No Securities Involved
W. A. SCHUMANN
254-7 Frick Building Annex
PITTSBURGH, PA.
Telephone: Atlantic 6967

IRB
A BARGAIN STOCK TO BUY NOW
We have selected a medium-priced stock which appeals to us as being one of the most attractive speculations on the New York Stock Exchange. It is selling much below its prospective value, we believe; and those who buy this stock could make excellent profit during coming months.
The security in question is within the reach of all investors. The company has greatly improved prospects. Business has expanded sharply, earnings should pick up rapidly. The action of the stock indicates substantially higher prices, in short, this is truly a bargain stock.
The name of this stock will be sent to you absolutely free. Also an interesting booklet, "MAKING MONEY IN STOCKS." No charge—no obligation. Just address:
INVESTORS RESEARCH BUREAU, INC.
Div. 242, Chimes Bldg., Syracuse, N. Y.

THE RICHARD D. WYCKOFF
COURSE OF STOCK MARKET INSTRUCTION
(Not an Advisory Service)
APPEALS especially to those whose interest in the stock market is based on the opportunities it frequently affords for the employment of surplus funds at a substantial return; who desire a definite market policy founded on straight thinking and steady progress rather than sporadic, get-rich-quick ventures.
Certainly you may equip yourself to safeguard and to increase your market funds just as you prepared yourself for your present profession or made a start in any other business.
This is the function of the Wyckoff Institution—to give you this training; to help you become a fully qualified trader and investor, never asking anyone's opinion or advice, but able to rely fully upon your own judgment.
Convince yourself by filling in the attached coupon, and full particulars will reach you by return mail.
Send coupon TODAY
WYCKOFF ASSOCIATES, Inc. One Wall Street, New York
Without obligation, send me particulars of your Course of Instruction.
Name ....
Street and No. ....
City .... State CT-8

WHAT STOCKS NOW in BEST POSITION?
This coming market study is of unusual importance to every investor. If you are in doubt as to what stocks are now most attractive, read November 11 FINANCIAL WORLD. Also read these additional features: "Merchandise Issues Which Should Reap 1936 Harvest", "Opportunities In Low Priced Coppers", "Rail Issues Most Affected By Surcharge End", 8 revised "Stock Factographs", "3 Out Of Line Bonds" and News and Opinions On Listed Stocks. Every weekly issue of THE FINANCIAL WORLD contains much essential investment data and advice that will help you to invest more advantageously.
RETURN THIS "AD"
and $5 for a six months' subscription for America's 34 year-old investment weekly (now indispensable to investors) or return "ad" and $1 for the next 4 issues besides our November "Independent Appraisals of (1300) Listed Stocks", 64 revised "Stock Factographs" and 6 special analyses of great value to investors at this time. Read THE FINANCIAL WORLD for vital investment facts and unbiased advice every week.
The FINANCIAL WORLD
21-B West Street New York, N. Y.

C. P. A.
COACHING
Class Now Forming
LaSalle Resident School of Accounting is organizing its semi-annual class for a limited number of men who wish to prepare for the May C. P. A. examination.
10% OF ALL C.P.A.'s
As a result of twenty-eight years of experience in this particular field, the University has been highly successful in preparing candidates for these examinations. Approximately 10% of all C. P. A.'s in U. S. have been LaSalle members. The coaching will include C. P. A. and American Institute problems and a complete review of—
Theory of Accounts
Auditing Procedure
Accounting Systems
Business Law
Cost Accounting
Income Tax Procedure
New, complete modern quarters
For complete information call, write, phone
LA SALLE RESIDENT SCHOOL
9 W. Washington St. Randolph 4540

EXECUTIVE
The proposition involves: A nationally advertised line of wide appeal made by an eastern manufacturer; a complete direct factory distributorship; a definite sales plan; an exclusive franchise; a definite territory. Our best distributors earn well into five figures and are financially able to build up sales organizations of their own. At least $5,000 working capital is essential. This is an exceptional opportunity. For confidential interview with executive of company, arriving here soon, please give phone number in addressing Box B L 143, Chicago Tribune.

2 LA SALLE ST. OFFICE BUILDINGS ARE REORGANIZED

Formerly Occupied by State and Foreman Banks.

BY AL CHASE.

Completion of the reorganization of two important La Salle street office building properties—the 120 South La Salle Street building and the American National Bank building at 33 North La Salle street, formerly known as the Foreman Bank building—has placed title to both in the hands of a new corporation known as the La Salle Street Buildings, Inc., according to an announcement made yesterday.

One of the first steps to be taken by the new corporation, into which $900,000 of additional funds are reported to have been invested, will be the remodeling of the entire first floor of the 120 South La Salle Street building into stores. Part of the space formerly was occupied by the State Bank of Chicago.

Prepare Remodeling Plans.

Plans are being drawn by Graham, Anderson, Probst & White, architects of the building, and work is expected to start on the remodeling shortly after the first of the year, according to John T. Redmond, manager in charge of leasing. He hopes to have the new stores ready for May 1 renting.

Reorganization of the two properties provides for an extension of the outstanding mortgage bonds for fifteen years at a lower interest rate.

The two La Salle street skyscrapers were among the assets transferred by the Foreman-State National bank to the First National bank of Chicago in June, 1931, at the time that the Foreman-State National bank went into voluntary liquidation.

Stockholders' Liability Adjusted.

"The reorganization has been effected as part of the plan for adjustment of liability of shareholders of Foreman-State National bank and as a result the buildings are no longer assets held in liquidation," said Redfield. "They are now owned and controled in the interests of the many shareholders whose coöperation and contributions of funds made possible the successful completion of the reorganization."

The twenty-three story 120 South La Salle street building was opened in April, 1928, and was erected by and named for the State Bank of Chicago. The Chicago Stock exchange is one of its tenants. A year later the Foreman National bank interests built the 40 story building at Washington and La Salle. The same year the two banks were merged as the Foreman-State National bank.

E. C. Kohlsaat of D'Ancona, Pflaum & Kohnsaat is president of the new La Salle State Buildings, Inc. John F. Phillips is in charge of operation for the corporation.

WHAT STOCKS DID

TRIBUNE AVERAGES.

	High.	Low.	Close.	Net chg.
25 railroads	45.36	44.96	45.25—	.10
25 industrials	239.91	237.79	239.66+	1.77
50 stocks	142.63	141.37	142.45+	.83

	High.	Low.	Close.
50 stocks one year ago	112.80	111.82	112.33
50 stocks two years ago	84.50	83.74	84.21

ASSOCIATED PRESS AVERAGES.

	30 indus.	15 rails.	15 util.	60 stks.
Net change	+1.0	—.1	+.3	+.5
Saturday	*98.8	41.1	52.4	*72.6
Previous day	97.8	41.2	52.1	72.1
Month ago	94.5	42.6	53.0	71.1
Year ago	73.8	25.6	42.8	54.0
1936 high	*98.8	43.5	53.7	*72.6
1936 low	73.4	30.2	43.4	55.7
1935 high	76.3	31.2	44.7	56.1
1935 low	49.5	18.5	21.6	34.8
1932 low	17.5	8.7	23.9	16.9
1929 high	146.9	153.9	184.3	157.7
1927 low	51.6	95.3	61.8	61.8

*new high.

DOW-JONES AVERAGES.

	High.	Low.	Close.	Net change.
Industrials	183.76	181.76	183.38+	1.55
Rails	58.05	57.58	57.92—	.16
Utilities	35.40	34.93	35.33+	.39

ISSUES TRADED.

	Sat.	Fri.
Advances	546	377
Declines	180	430
Unchanged	156	167
Total issues	882	974
New 1936 highs	116	114
New 1936 lows	0	2

CORPORATION EARNINGS

Net earnings reported yesterday:

QUARTER ENDED SEPT. 30.	1936.	1935.
Amer Mach & Met	$ 56,856	$ 87,726
Anchor Cap	283,982	206,536
A. P. W. Paper	12,238	*8,232
A. M. Byers & O Cl.	34,891	*210,442
Cen & S W Util	1,034,317	374,277
Eastern Mall Iron	4,913	*33,220
Forman Realty Trust	143,554	125,769
Gen Steel Cast	581,851	*693,454
Golden Gate	109,941	156,935
N Y & Hon R Min	185,440	215,300
NINE MONTHS ENDED SEPT. 30.		
Anchor Cap	539,777	469,198
Am Mach & Met	163,642	168,296
Cent & S W Util	1,686,401	*214,646
Eastern Mall Iron	37,664	*120,723
Gen Steel	*1,768,067	*1,756,463
Golden Gate	127,079	151,876
N Y & Hon R Min	526,883	626,488
Revere Copper & B.	1,413,956	436,288
12 MONTHS ENDED SEPT. 30.		
A. M. Byers & Or Cl.	*330,793	*869,545
Amer Mach & Met	176,694	178,349
Anchor Cap	610,504	508,577
Golden Gate	104,898	55,947

SALES.

OCTOBER.	1936.	1935.
Interstate Dept.	$ 2,464,721	$ 2,054,187
Safeway Stores	27,060,477	24,303,058
S. H. Kress	7,306,525	6,585,660
TEN MONTHS ENDED OCT. 31.		
Interstate Dept	16,726,806	14,150,856
Safeway Stores	285,678,482	244,480,543
S. H. Kress	64,698,176	57,831,917

*Net loss.

COFFEE

NEW YORK, Nov. 7.—(AP)—Coffee futures were steadier today on a little trade and commission house buying, prompted by steadiness of Brazilian markets. Trading was only of small proportions. Santos contracts opened 3 points higher to 1 lower and closed unchanged to 4 points higher. Sales 6,000 bags. New No. 7 opened 1 point lower to 2 higher and closed 3 to 5 points higher. Sales 3,750 bags.

Range of new Rio contracts [cents per pound]:

	Open.	High.	Low.	Close.	Prev. close.
December	6.21	6.21	6.21	6.21	6.18
March	6.22	6.23	6.22	6.23	6.20
May	6.28	6.33	6.27	6.33	6.28

Spot coffee was firm with a moderate inquiry; Santos 4s, 10¾@10¼c per lb; Rio 7s, 8½c. Cost and freight offers included Santos Bourbon 3s and 4s at 9.65@9.95c.

NEW YORK STOCK TRANSACTIONS

Saturday, November 7, 1936.
Shares sold today......1,745,280
Year ago......1,166,554

Saturday, November 7, 1936.
Total sales 1936 to date......409,916,393
Total sales 1935 to date......294,479,096

[The figure in brackets after name of stock is annual dividend rate.]

1936 High.	1936 Low.	Div. yld. pct.	Description. div. rate, $s—	Sales.	High.	Low.	Close.	Net chge.
			A					
65	42	2.8	Abr&Straus [1.80g]	10	65	65	65	....
15⅝	9⅞	1.3	Adams Exp [.20g]	3,200	15⅛	15⅛	15⅛+	⅛
[illegible]								
			Q					
19⅞	16⅞	4.4	Quaker Sta O [.80]	300	18	18	18 —	⅜
			R					
14¼	9¾	...	Radio	21,200	11⅝	11⅜	11⅝+	⅜
80	68½	4.6	Do cv pfd [3.50]	900	77	76	77 +	⅜
9¼	5	...	Radio-Keith-O	25,100	8½	8	8½+	⅜
38¼	25⅞	4.4	Raybest-Man [1.50]	200	34	34	34	....
16⅞	9⅛	...	Real Silk	100	14½	14½	14½—	⅛
3⅝	1⅞	...	Reis & Co	1,200	3¼	3	3⅛+	¼
24	12⅝	...	Do 1st pfd	300	24	23	24 +	2
22¼	12⅝	2.4	Reliable Strs [.50g]	400	21½	21⅛	21½+	¼
23⅞	17½	2.6	Rem Rand [.60a]	4,300	23	22⅝	23	....
90½	90	...	Do pfd ww	100	90½	90½	90½+	½
8¾	4½	...	Reo Mot	3,400	6⅜	6⅛	6⅛+	⅛
26⅝	16⅞	...	Repub Stl	5,900	25½	24⅞	25½+	⅝
100¼	78¾	6.0	Do pfd A [6]	200	100	100	100	....
24⅝	10	...	Revere C & Br	1,900	24⅞	24	24½+	⅞
61	24¼	...	Do A	700	61	60	61 +	1
138	90	...	Do B pfd	110	129⅞	129	129¾+	¼
34	22½	3.6	Reynolds Met [1]	4,300	28⅜	27⅞	28⅝+	1⅜
34⅞	25	2.9	Reynolds Sp [1]	1,300	34	33⅜	34 +	1
[illegible]								
87	70	7.6	Wilson $6 pf [6]	200	79	79	79	....
64¼	44¾	3.8	Woolworth [2.40]	5,700	63⅜	62⅞	63⅜+	⅞
85½	56	...	Wor P & M pf A	90	84	82½	83¼+	⅛
80⅜	47	...	Do pf B	200	76¼	75⅝	75⅝+	⅛
140⅝	62⅝	0.8	Wright Aero [1g]	30	127	126	127 —	¾
79	63	4.3	Wrigley Jr [3a]	300	70	70	70	....
			Y					
45	33⅝	1.3	Yale & Towne [.60]	1,200	45	45	45 +	¼
22⅞	8¾	...	Yell Trk & C	5,400	20¼	20	20¼+	⅛
155½	83½	...	Do 7% pfd	10	154	154	154 +	1
55	42¼	6.0	Young S & W [3a]	300	50½	50⅝	50½+	⅛
87⅞	41⅜	...	Youngst Sh & T.	1,300	87½	86⅝	87½+	⅞
			Z					
41½	11⅛	...	Zenith Radio	1,200	41	40½	40⅞+	⅝
9⅜	5⅜	...	Zonite Prod	700	7⅞	7⅞	7⅞—	⅛

* Ex dividend. † First sale since ex dividend date or dates. xr—Ex rights. a—Also extra or extras. e—Paid last year. f—Payable in stock. g—Declared or paid so far this year. h—Cash or stock. k—Accumulated dividends paid or declared this year. Sales to 11 a. m., 630,000 shares. Total sales, 1,745,280 shares.

DIVIDENDS DECLARED

Stock. Rate. Period.	Payable.	Stock of record.
S Am Gold & P, 10c	Dec. 10	Nov. 25
Tubize Chat pfd, $5.25	Dec. 1	Nov. 10
Do $1.75 q	Jan. 2	Dec. 10
United Bisc, 40c	Dec. 1	Nov. 16

s—Stock dividend.

NAVAL STORES.

SAVANNAH, Ga., Nov. 7.—(AP)—TURPENTINE—Firm: 38¼c per gal; sales, 129 casks; receipts, 310 casks; shipments, 2,215 casks; stock, 35,477 casks. ROSIN—Firm: Sales, 266 brls; receipts, 1,100 brls; shipments, 900 brls; stock, 94,500 brls. Quote: B and D, $6.75 per 280 lb gross; E, F, G, H, I, K, M, and N, $6.92½; WG, $7.00; WW and X, $7.70.

METALS.

NEW YORK, Nov. 7.—(AP)—COPPER—Firm: electrolytic spot and future, 10.50c per lb: export, 10.82½@10.85. TIN—Easy; spot and nearby, 50.37½c per lb; future, 50.00c. ZINC—Firm: East St. Louis spot and future, 4.95c per lb. Other metals nominally unchanged.

WHEAT IN U. S. FUNDS

[Per bushel.]

	Saturday.	Friday.
Chicago, December	$1.15⅛	$1.14¾
Winnipeg, December	1.06⅛	1.06⅛
Liverpool, December	1.16	1.15⅝
*Do No. 2 Manitoba	1.24½	1.24½
*Do No. 3 Manitoba	1.23¼	1.23¼
*Do Australian	1.26⅞	1.26⅞
Rotterdam November	1.06⅝	1.06¼
Buenos Aires, November	.93⅜	.93⅜
Do December	.90⅜	.91

*Cash grain.

COTTONSEED OIL.

NEW YORK, Nov. 7.—(AP)—COTTONSEED OIL—Bleachable was quiet and prices a shade easier today under liquidation in advance of the government's cotton crop report Monday. Trading was mostly in the way of evening up. Final prices were 2 to 5 points net lower. Sales 123 contracts. Bleachable spot nominal. December closed 9.92c per lb; January, 10.03c; March, 10.12c; May, 10.17c.

BUSINESS WORLD ENCOURAGED BY RECENT REPORTS

Profits, Dividends, Wages Are Increased.

[Continued from page 13, column 7.]

tember level but held above 1935. Public works showed declines. Industrial and other nonresidential construction continued active.

Government.

The government found the cost of doing business in October exceeded its income by nearly 413 million dollars, considerably less than the 561 million dollar deficit marked up during the same period of 1935. Total income for October amounted to $272,172,437, compared with $235,435,238 in October, last year. Expenditures totaled $684,784,564, against $796,673,447. For the first four months of the government's fiscal year, which started July 1, receipts amounted to $1,408,088,114, compared with $1,233,899,703 last year, and expenses aggregated $2,345,584,239, compared with $2,627,159,679.

Commodity Control.

A new attack against the commodity exchange act was launched with the filing of two suits before the United States Supreme court on behalf of members of the Chicago Board of Trade and the Chicago Mercantile exchange. The actions appeal lower court findings holding the act is legal, and set forth arguments bolstering the plaintifs' allegations that the law is unconstitutional.

Embargoes.

More than 30 embargoes on shipments which would be affected by the seamen's strike were placed in effect by railroads throughout the country in an effort to keep goods from piling up at ports involved in the strike. [*See Labor: Review Section.*] While railroad men expected some trafic losses when they were unable to handle these consignments, it was believed the declines would b more than compensated for by handling freight normally carried by coastwise ships or through the Panama canal.

Gold.

The department of commerce predicted that operation of the tripartite monetary pact between the United States, Great Britain and France, would bring about a reduction in the volume of international gold movements. In Amsterdam, however, financial circles said that while results thus far are not unfavorable to the three countries involved, no good basis for international stabilization was provided inasmuch as other countries were not joining. The Dutch for the time being refrained from joining the agreement.

COTTON PRICES ADVANCE ON HEAVY FUTURES BUYING

Heavy buying of cotton futures, attributed to spot interests, developed yesterday. Prices advanced quickly after an easy opening. Closing trades in futures at Chicago were 7 to 11 points higher. Other domestic markets gained 5 to 11 points. [A point equals 1-100 cent a pound, or 5 cents a bale.]

Sales of 30,000,000 yards of cotton print cloths were reported made in New York on Friday, with prices the highest since November, 1929. The sales on Friday were estimated as equal to one week's production by American mills.

A government estimate on the 1936 American cotton crop will be issued tomorrow. Traders expect the yield will be shown as approximately 11,900,000 bales. A month ago the department of agriculture placed the prospective yield at 11,609,000 bales. The 1935 harvest was 10,638,000 bales.

Spot cotton closed unchanged to 5 points higher, with New Orleans and New York at 12.35 cents a pound, Galveston at 12.10 cents, and Houston at 12:15 cents. Range of futures [cents per pound]:

CHICAGO MARKET.

	Open.	High.	Low.	Close.	Prev. close.
December	11.87	12.02	11.87	12.00	11.89
January	11.83	11.97	11.83	11.97	11.88
March	11.86	12.00	11.85	11.98	11.87
May	11.86	12.00	11.85	11.98	11.87
July	11.79	11.89	11.79	11.89	11.82
October	11.40	11.50	11.40	11.50	11.42

NEW ORLEANS MARKET.

	Open.	High.	Low.	Close.	Prev. close.
December	11.80	11.93	11.79	11.91	11.84
January	11.73	11.80	11.73	11.85	11.80
March	11.74	11.87	11.72	11.85	11.77
May	11.73	11.87	11.73	11.85	[illegible]
July	11.67	11.78	11.67	11.75	11.67
October	11.30	11.38	11.30	11.38	11.30

NEW YORK MARKET.

	Open.	High.	Low.	Close.	Prev. close.
December	11.81	11.94	11.80	11.90	11.82
January	11.75	11.91	11.74	11.88	11.77
March	11.75	11.90	11.75	11.88	11.77
May	11.75	11.90	11.75	11.88	11.78
July	11.69	11.81	11.68	11.80	11.71
October	11.30	11.42	11.30	11.42	11.34

EARNINGS PER SHARE

NEW YORK, Nov. 7.—(AP)—Corporate earnings issued during the week, showing profits per share, included:

QUARTER ENDED SEPT. 30.	1936.	1935.
Radio Corp of America	$ .02	*$ .55
American Rolling Mill Co	.89	.30
Standard Oil Co of Cal	.59	.39
Phillips Petroleum Co	1.31	1.16
Archer-Daniels-Midland Co	1.81	.50
Marshall Field & Co	†.66	†.52
United Drug, Inc	.13	.10
Hershey Chocolate Corp	1.03	1.74
Briggs Mfg Co	1.01	.92
Bristol-Myers Co	1.19	1.20
Freeport Texas Co	.60	.40
Mack Trucks, Inc	.61	nil
Otis Steel Co	.35	nil
Timken Roller Bearing Co	.84	.54
Pullman, Inc	.66	nil
Revere Copper & Brass	.55	nil
Sterling Products, Inc	1.13	1.10
United Aircraft Corp	.14	.11
13 WEEKS ENDED SEPT. 26.		
Twentieth-Fox Film	.95	.10
NINE MONTHS ENDED SEPT. 30.		
Parke Davis & Co	1.36	1.31
Crown Cork & Seal Co	4.54	2.9[illegible]
YEAR ENDED SEPT. 30.		
American Gas & Electric Co	2.14	1.8[illegible]

*First preferred. †Preferred.

COMMODITY PRICES

NEW YORK, Nov. 7.—The Associated Press weighted wholesale price index of 35 commodities today advanced to *83.19. The previous day it was 83.06; a week ago, 80.98; a month ago, 81.21; a year ago, 78.96. Range of recent years:

	1936.	1935.	1934.	1933.
High	83.19	78.68	74.94	69.28
Low	71.31	71.84	61.53	41.44

[1926 average equals 100.] *New 1936 high.

FINDS BUSINESS FORGING AHEAD FOR 17 MONTHS

U. S. Commerce Chamber Analyzes Progress.

Washington, D. C., Nov. 7.—[Special.]—The United States Chamber of Commerce today stated American business had been striding toward recovery since May, 1935. In the last seventeen months, the organization said, the momentum which has been gained by business was greater than has been noted in any period for a decade.

The chamber said the momentum gained is impressive not only in extent but in its promise for the period ahead. When all the evidence is brought together in an endeavor to consider the sum total of economic activity throughout the country, it concluded, substantial progress since the summer of 1935 appears unmistakable.

"Such a prolonged advance, although gradual from month to month, might suggest at least a temporary recession in the near future," the organization said in its weekly review of national business affairs.

Finds Steady Improvement.

"But consideration of the elements which enter into national activity, both by business fields and by areas, makes it clear that during the last seventeen months the most significant development has been improvement in balance among fields of enterprise and among the areas of the country.

"This has not been a period of spectacular bursts here and there serving to accentuate comparisons with low conditions elsewhere. Instead, it can now be seen that there have been at work the processes which restore order where dislocation had earlier been evident, which bring all activities nearer the average instead of some being far above and others equally far below. It is necessary to go back a decade to find another period in which business momentum has within itself equal elements of strength."

Cites Gains in Production.

Checking back on production, the chamber found that in May, 1935, the ratio of production of capital goods to production of consumers' goods was 53.5 to 86. It has now become 90 to 100, the review said. The increase has been accompanied by a 20 per cent increase in pay rolls in production of capital goods.

During the period the chamber found production of iron and steel stepped up from 55 per cent of the 1929 rate to 91 per cent, textiles from 88 to 104 per cent, cement from 57 to 87 per cent, and food from 83 to 93 per cent. Production of electrical power went up from 97 to 125 per cent and railroad car loadings rose from 57 to 75 per cent, the chamber said, to give examples from services which tend to reflect activities in all fields.

Chief Areas Show Upturn.

"Such improvements as have been mentioned are reflected in all of the main areas of the country," the review added.

"It may fairly be concluded, on the face of the figures, that since the summer of 1935 the United States has been making more progress than some other countries which had gone farther in recovery.

"The progress of England is sometimes cited. In this period the index number of industrial production in England rose from 104 against the 1929 level to 116, or by about 12 per cent; in the United States the corresponding index number rose from 71.4 to 92, or by 28 per cent."

FILE 57 BRIEFS OPPOSING RAIL RATE INCREASE

Washington, D. C., Nov. 7.—[Special.]—A group of practically all the large oil companies, the National Coal association and the national bituminous coal commission were among 57 to file briefs with interstate commerce commission today opposing proposed permanent increases in a large number of class and commodity freight rates intended to offset losses which the railroads otherwise would suffer as a result of the termination on Jan. 1 of emergency freight rate surcharges.

The bituminous coal commission contended that the proposal of the railroads, if granted, "would saddle a permanent rate increase amounting to at least $30,000,000 per year upon the depressed bituminous coal industry and bituminous consumers, much of which would go to certain opulent coal carrying railroads."

Its petition asked for a general investigation of all interstate freight rates on bituminous coal. The commission was joined in its petition by the consumers' counsel, both of which were set up under the original Guffey coal control act.

G. B. Thorne Leaves AAA to Join Wilson & Co.

Officials of Wilson & Co. yesterday confirmed Washington reports that Gerald B. Thorne, former divisional director of the AAA, has left that post to join the company's staf. The nature of the job which Thorne will fill was not made known. Appointment of Claude R. Wickard of Indiana to succeed Thorne as director of the north central division of the AAA was announced by Secretary of Agriculture Wallace last Friday.

Lake Forest Man Gets Cut on Income Tax Assessment

Washington, D. C., Nov. 7.—(AP)—The board of tax appeals announced settlement today of an income tax assessment against John Griffith, Lake Forest, Ill., for $25,860. Griffith appealed a $58,415 assessment on his 1923, 1924, and 1925 incomes. The board found Griffith overpaid taxes due on his 1927, 1928, and 1934 incomes by $4,623.

BUSINESS BITS

The Kelvinator corporation yesterday announced the appointment of H. A. Dahl as sales manager of the central region with headquarters in Chicago. The company said that sales will be handled by two distinct organizations. The division which Dahl will direct in this area will handle the sale of refrigerators and other household equipment manufactured by the company. A separate unit will handle sales of commercial equipment including air conditioning apparatus.

Wilding Picture Productions, Inc., producers of commercial moving pictures, yesterday announced the addition to its staf of Howard R. Smith, editor of Commerce Magazine, organ of the Chicago Association of Commerce.

Harry E. Sheldon, president of Alleghany Steel company, yesterday announced that he has disposed of 43,000 shares of his Alleghany holdings. The stock has been resold by a banking syndicate to investors. Sheldon, who is 75 years old, remains one of the company's largest stockholders.

Baltimore and Ohio Railroad company offices announce the appointment of Walter Bockstahler of Detroit as merchandise trafic manager of the road.

Dr. Gus W. Dyer, professor of economics of Vanderbilt university, and editor of the Southern Agriculturist, will speak on the "Outlook for Business as a Result of the Election" at a dinner meeting of the Illinois Manufacturers' Costs association Tuesday evening, Nov. 17, at the Hotel La Salle.

BANK CLEARINGS ADVANCE IN WEEK DESPITE HOLIDAY

Despite inclusion of the election holiday when banks were closed business activity in the seventh federal reserve district last week was heavier than in the preceding week and the corresponding period last year, it was indicated yesterday.

Debits to individual deposit account, the bulk of which represents check transactions, amounted to $1,226,202,000 in the week ended Nov. 4, compared with $1,146,584,000 a week earlier and $1,063,262,000 in the 1935 period. In Chicago, debits totaled $749,102,000, against $673,117,000 and $622,081,000 for the respective periods.

For the nation as a whole, however, debits of $8,655,790,000 for the week ended Nov. 4 fell below the preceding week's total of $9,080,001,000, but were slightly ahead of last year when the total stood at $8,392,337,000.

Bank clearings by members of the Chicago Clearing House association in the week ended yesterday aggregated $311,000,000, compared with $316,600,000 in the week of Nov. 1 and $276,200,000 for the corresponding period last year. Clearings by days follow:

	Clearings.	Balances.
Monday	52,800,000	4,000,000
Tuesday	*	*
Wednesday	82,400,000	13,100,000
Thursday	69,400,000	6,000,000
Friday	54,700,000	6,200,000
Saturday	51,700,000	5,500,000
Total for week	311,000,000	34,800,000
Correspond. last yr.	276,200,000	24,600,000

*Election day.

NEW YORK.

NEW YORK, Nov. 7.—(AP)—The weekly statement of the New York clearing house shows: Total surplus and undivided profits, $863,531,800 [unchanged]; total net demand deposits [average], $52,133,000 [decrease]; time deposits [average], $21,089,000 [decrease]; clearings week ending today [five days], $3,493,914,739; clearings week ending Oct. 31, $3,422,673,419.

ALL OF REALTY TRUST'S PROFIT GOES FOR TAXES

W. G. Lodwick, president of the Forman Realty Trust, said in the annual report of the concern yesterday that the entire net earnings for the year ended Aug. 31 will be set aside for taxes and that no payment of interest will be made to bondholders.

The trust was organized in 1930. It controls Chicago real estate properties valued at nearly $14,000,000 which were financed during the building boom of the 1920s by the old George M. Forman & Co. Bondholders in these properties exchanged their securities for income bonds of the trust, which took over and operated the properties.

"Since most of our tenants have leases," Lodwick said, "it is impossible for us to increase our rents in proportion to the increase in taxes."

The trust's gross income for the fiscal year ended Aug. 31 was $1,234,000 against $1,237,000 in the preceding year. Net earnings, normally applicable to bond interest, were $143,554 as compared with $125,770 in the preceding year.

SUGAR

NEW YORK, Nov. 7.—(AP)—SUGAR—Raw was firm today and although no sales were reported, it developed that late yesterday there were sales from store for prompt shipment to local and outport refiners at from 3.67c per lb to 3.70c. This represented a further advance in the spot price of 5 points. Futures were higher in the first Saturday session since the end of May on further trade and commission house buying influenced by the further advance in the spot market and expectations of a balanced supply and demand situation for the coming season. The upturn attracted a little realizing and hedge selling, but offerings were readily absorbed and final prices were at or near the best and 1 to 4 points net higher. Sales, 8,150 tons. Range of prices:

	High.	Low.	Close.
November	2.78	2.77	*2.75
January	2.69	2.69	*2.68
March	2.68	2.66	*2.68
May	2.71	2.70	*2.70
July	2.74	2.73	*2.74
September	2.76	2.75	*2.75

*Bid.

Refined was unchanged at 4.65c for fine granulated and it was reported that withdrawals against recently placed contracts were of fair proportions.

BOARD OF TRADE SALES

[On Nov. 6 in thousands of bushels.]

	Dec.	May.	July.	Total.
Wheat	5,925	5,417	2,101	13,443
Corn, old	12,407	3,240	666	....
Corn, new	......	3,240	1,237	19,217
Oats	1,078	1,338	42	2,458
Rye	344	101	42	456
Feed barley	3	......	......	3
All grains				35,577

OPEN GRAIN TRADES.
[Thousands of bushels.]

	Dec.	May.	July.	Total.
Wheat	44,937	50,364	6,402	101,703
Corn, old	38,558	18,450	5,131	....
Corn, new	......	1,667	1,237	19,217
Oats	26,271	23,051	728	50,050
Rye	344	101	11	456
Feed barley	248	......	......	248
All grains				123,527

CORN HITS NEW HIGH, BUT LOSES PART OF UPTURN

Early Rise Is Checked by Profit Taking.

Prices of cash corn and futures yesterday continued the sharp advance which has been in progress for the last week. December corn contracts brought $1.04⅛ a bushel at the extreme, up 4 cents, which is the maximum advance permitted for one day under exchange regulations, and a new high for the season. December corn advanced 10 cents a bushel last week.

The bulge in corn futures brought out heavy profit taking sales from speculators who bought at lower prices, causing sharp recessions from the top figures. Closing trades yesterday were at net gains of 1⅞ to 2¾ cents a bushel, with the December option at $1.02⅞. July corn closed at 93¾ cents, also a new high for the season.

Shipping Sales Increase.

Bullish enthusiasm in the corn market was stimulated by reports that shipping sales of cash grain yesterday were 153,000 bushels, the largest day's business in some time. Cash corn in the sample market sold at advances of 2 to 4 cents a bushel, with every car of grain offered bringing a dollar a bushel or more. Old No. 2 yellow corn sold at $1.19 a bushel.

There was some selling of corn futures at one time on reports that cash corn in Kansas City had declined 2 to 7 cents a bushel relative to the price of the December future.

Speculators who sold corn futures recently, expecting to buy back their contracts at lower prices, have been badly punished by the strong upturn. There was a large volume of short covering yesterday. It was a factor in helping along the upturn, especially in the December option.

Trade in Corn Exceeds Wheat.

It was estimated by brokers that speculative trading in corn futures materially exceeded that in wheat. On Friday sales of corn futures totaled 19,217,000 bushels, the largest day's business in the coarse grain since late in July. Trading in wheat futures on Friday was only 13,443,000 bushels.

The scarcity of cash corn has become pronounced at many points in the west. As high as $1.17 a bushel yesterday was reported to have been paid at country elevators in Nebraska, which state suffered a practical crop failure this year.

Closing prices of December deliveries of leading grains on the Chicago Board of Trade, with comparisons:

	Yesterday.	Friday.	Wk. ago.	Yr. ago.
Wheat	$1.15¼	$1.14⅝	$1.14¼	$1.16⅝
Corn	1.02⅞	1.00⅞	.94⅝	.95⅝
Oats	.43	.42⅝	.41	.41⅞
Rye	.85⅝	.85⅝	.83	.82⅝

Wheat Prices Firmer.

Reports that more than 100,000 bushels of cash wheat were sold for shipment from Chicago to mills in various parts of the country, and the strength in corn, lifted prices of wheat futures over a cent a bushel at the extreme. Profit taking and a reaction in the Winnipeg market wiped out most of the gain, with the close unchanged to ⅛c higher, the gain being on the December option.

Slightly higher prices prevailed for oats and rye futures, in sympathy with the strength in other grains. Hedging sales caused declines of ⅛ to 1¼ cents a bushel in prices of soy bean futures.

FARM LEADERS DEMAND CROP PLAN LIKE AAA

Washington, D. C., Nov. 7.—(AP)—A demand for a strong federal production control program along the lines of the invalidated AAA was presented to the administration today by a group of farm representatives called together primarily to discuss crop insurance.

The administration proposal for crop insurance was mentioned only incidentally in a resolution adopted by 100 farm spokesmen asking direct control of crop production and maintenance of "parity" prices.

Secretary Wallace, after an interview with the President, told White House reporters the farmers attending the meeting apparently wanted to revive the original Agricultural Adjustment administration which was voided by the Supreme court.

This sentiment was openly expressed at the discussion between members of President Roosevelt's crop insurance committee and the farmer spokesmen they had invited here to climax a three-day discussion of the proposed insurance plan.

It was the first official indication of a move to revive the old AAA in the face of the Supreme court's ruling that it was unconstitutional. Coming on the heels of the Roosevelt triumph at the polls, the incident was regarded with great significance.

New York Central Florida Service to Start Earlier

The Florida Sunbeam, operated by the New York Central in conjunction with the Southern railway and the Seaboard Air Line, will begin its second year of winter service between Chicago and Florida resort towns Dec. 10, D. M. Bowman, passenger trafic manager, announced yesterday. Winter service to the south will begin about three weeks earlier than a year ago in anticipation of a substantial increase in business.

HAY MARKET

[Per ton.]

	No. 1.	No. 2.	No. 3.
Tim. or mixed, rail	$19@20	$17@19	$12@14
Do truck	16@18	14@16	10@12
Clover, rail	18@20	16@18	12@14

Alfalfa, No. 1 and top 2 [choice], $21@23; marsh hay, $8@14; rye straw, $12; oat, wheat straw, $8@9. Receipts, 4 cars and 3 trucks timothy, 1 car marsh hay.

BOARD OF TRADE STOCKS.

	Sales.	High.	Low.	Close.	Prev. close.
Berkey&Gay F Co.	250	2	2	2	2
Centlivre Brew A.	600	3	3	3	3⅛
Distillers & Br.	750	3½	3⅛	3½	3
T M Norton Br.	150	1⅛	1	1	1⅛
Pearson Co. Inc.	100	4½	4½	4½	4

Total sales, 1850 shares.

COMMODITIES SWEEP HIGHER IN BROAD RISE DURING LAST WEEK

Speculative trading in commodities was stimulated last week by the elimination of election uncertainties and by "inflation" buying. The markets staged one of the broadest general advances in prices this year. Eggs sold at a new peak since 1932, with rubber, sugar, corn, rye, and barley in new ground for the season. Substantial upturns were recorded in lard, cotton, butter, cocoa, and coffee.

With the exception of lard and silver all commodities at the close yesterday were at, or only slightly below, the best prices of the season. There were no net losses as compared with the close of the preceding week.

Closing prices for the last two weeks on a representative list of commodities, with the high and low level of the season, follow:

	Close Nov. 7.	Close Oct. 31.	*Season's range High.	Low.
Wheat, Dec., bu	$1.15¼	$1.14¼	$1.17⅝	$ .85
Corn, Dec., bu	1.02⅞	.94⅝	1.04⅛	.52¼
Oats, Dec., bu	.43	41	.46½	.26⅝
Rye, Dec., bu	.85⅝	.83	.86⅛	.55⅜
Barley, Dec., bu	.82¼	.79½	.82¼	.63
Lard, Dec., lb	.1192	.1147	.1277	.0925
Cotton, Dec., lb	.1200	.1166	.1285	.0987
Butter, Nov., lb	.31½	.31	.36⅛	.25⅝
Eggs, Dec., doz	.28¾	.27¼	.28¼	.27
Wheat, Wpg., Dec., bu	1.06⅛	1.05⅝	1.12⅝	.76½
Cocoa, N.Y., Dec., lb	.0848	.0800	.0870	.0513
Cottonseed oil, N.Y., Dec., lb	.0992	.0983	.1063	.0845
Coffee, N.Y., Dec., lb	.0621	.0613	.0655	.0513
Sugar, N.Y., March, lb	.0268	.0245	.0269	.0213
Rubber, N.Y., Dec., lb	.1750	.1712	.1759	.1465
Silver, N.Y., Montreal, Dec., oz	.4600	.4445	.4770	.4240

*Since trading in the contract started.

GRAIN IN OTHER MARKETS

November Wheat.

	Open.	High.	Low.	Close.	Prev. close.
Wnpg.	$1.09⅝	$1.10	$1.08⅝	$1.08⅞	$1.09
December Wheat.					
K C	1.12⅝	1.13⅛	1.12½	1.12⅝	1.11⅞
Mpls	1.28⅝	1.29⅝	1.28⅝	1.28⅝	1.28¼
*Dul	1.33⅝	1.33⅝	1.32	1.32	1.33⅞
Wnpg	1.06⅝	1.07¼	1.06½	1.06¼	1.06⅜
†Lvpl	1.15⅝	1.16	1.15⅝	1.16	1.15⅞
March Wheat.					
†Lvpl	1.10⅝	1.11⅛	1.10⅝	1.11⅛	1.11
May Wheat.					
K C	1.10	1.11	1.09⅞	1.10	1.09⅝
Mpls	1.23¼	1.24	1.23	1.23¼	1.23
Wnpg	1.07⅝	1.08⅛	1.07⅛	1.07⅝	1.07¼
†Lvpl	1.09⅝	1.10¼	1.09⅛	1.10⅛	1.10

[illegible]

*Durum. †Exchange, $4.88.

CHICAGO GRAIN PRICES

[Futures, per bushel.]

[illegible]

*Old.

CASH GRAIN

[illegible]

MINNEAPOLIS FLOUR.

[illegible]

NEW YORK CURB TRANSACTIONS

Saturday, November 7, 1936.

[illegible]

	Sales.	High.	Low.	Close.	Net chge.
Wms Oil o Mat	800	12⅝	12	12⅝—	⅛
†Wil Low Caf	100	1⅛	1⅛	1⅛	....
†Wilson Jones.	600	40½	40	40	....
Wright Harg.	2,800	7⅞	7⅝	7¾—	⅛
†Y'town Stl D	200	54⅝	54½	54⅝—	⅛
†Yukon Gold.	5,300	3⅝	3⅛	3½+	⅝

DOMESTIC BONDS.

Sales, thous.	High.	Low.	Close.	Net chge.
2 Ala Pwr 5s '46	105⅝	105½	105½	....
6 do 5s '68	97¾	97¼	97½+	½
33 do 4½s '67	91⅝	91⅛	91½—	⅝
2 Alum Co 5s '52	106¼	106¼	106¼—	⅜
25 Alum Ltd 5s '48	106	106	106	....
16 Am G&E 5s2028	107⅞	107½	107½—	¼
26 Am P&L 6s 2016	98¾	98⅛	98¾+	¾
17 Am RollM 5s '48	104	104	104 +	¼
14 Ark P&L 5s '56	103⅝	103⅝	103⅝+	½
12 As Elec 4½s '53	66	65½	66 +	⅞
2 AsG&E 5½s'38IC	77½	76½	77½+	2
17 do 5s '50	62½	61⅝	62 +	¼
1 do 5½s '77	67	67	67	....
14 do 5s '68	62½	61¼	62½+	1
21 do 4½s '48	57	56½	57 +	1¼
31 do 4½s '49 C	57⅛	55½	57⅛+	1

[illegible]

1 ItSupPw 6s '63A	54	54	54 —	½
2 Rio deJan 6½s'59	16½	16½	16½	....
5 Stinnes 4s '36stp	54	53	53 —	2
3 Terni El 6½s '53	61	61	61 —	¼

†Officially listed on application by the corporation.

xd—Ex dividend. ex—First sale since ex dividend date or dates. ww—With warants. xw—Without warants.

WANTED

Can use services of an able man capable of developing commodity business in all futures markets. Only those thoroughly qualified need apply.

Address T F 367, Tribune

FIELD SEEDS

[Wholesale, round lots, per 100 lbs.]

Timothy, old crop	$ 5.60 to 5.85
Do new crop	5.35 to 5.60
Red clover, fair to choice	22.00 to 29.00
Alsike clover	16.00 to 20.00
Red top, cleaned basis	15.50 to 17.00
Alfalfa, Kansas	20.00 to 22.50
Do Idaho	21.00 to 24.00
Do Grimm	25.00 to 28.00
Sweet clover, country run, cleaned basis	9.50 to 10.50

GASOLINE AND OILS.

GASOLINE—Tax included service stations: Red Crown, 17.4c per gal; Ethyl, 19.4c; Stanolind, 15c. FUEL OIL—Stanolex, No. 1, tank wagon, less than 150 gals, 7.6s; 150 gals and over, 8¼c. KEROSENE—Tank wagon, 31½c per gal. LINSEED OIL—Raw, 80c per gal; boiled, 83c. TURPENTINE—50c per gal in drums. DENATURED ALCOHOL—35c per gal. WHITE LEAD—100 lbs. $11.50.

Security Salesmen

Well established firm, underwriters and distributors of sound investments, has openings for three additional men in Chicago and vicinity. Must be experienced, preference being given to those presently employed. Drawing account against commissions. We also wish to cover various Illinois and Indiana cities, and will consider applications from salesmen residing in those communities. Give details first letter. Our organization has been informed of this ad.

Address C M 516, Tribune.

MEAT COSTS RISE IN U. S. DESPITE HEAVY IMPORTS

Beef and Pork Advance; Live Stock Higher.

Notwithstanding the huge importation of foreign products, meat costs continue to rise in all American markets. Wholesale markets for all cuts of beef and pork scored substantial upturns last week, some meat reaching the highest levels in many months.

Highest priced beef cuts and pork loins led the rise. Ribs of beef that retail buyers obtained at $9.50 to $23 per hundred pounds a week ago and at $9.50 to $22.50 two weeks ago, sold readily late last week at $11 to $26, an increase of $1.50 to $3 in seven days.

Loins of beef rose $1 to $2, closing at $13 to $31 per hundred pounds, and rounds of beef came up from a price range of $9.50 to $17 to $10.50 to $19.

Pork Prices Also Higher.

Pork loins closed at $15.50 to $19.50, against $14.50 to $17.50 a week earlier. Shoulders advanced 50 cents to a range of $14 to $15.50, and Boston butts at $16.50 to $18 showed an increase of $1.

This increased cost of meat was reflected in prices of live animals at the stock yards, where markets rose sharply. Both the extreme top and average price of steers at $12 and $10, respectively, established new 1936 highs, comparing with a top of $11.25 and average of $9.65 for the preceding week. Most steers were bid up 50 to 75 cents during the week, practically all kinds except some inferior grassy stock showing the full upturn.

Most cows moved up 15 to 25 cents, but a two-way trend developed for hefers, grain fed stock rising fully 25 cents while grassy stock declined 25 to 50 cents under the best levels of the week. Calves closed steady to 25 cents lower.

Live Stock Receipts Smaller.

A drop in available supplies of all live stock around election time contributed to the strength in the markets for live stock and meat. Cattle receipts at Chicago dropped to 44,600, the smallest since Aug. 29. Eleven markets received only 346,000 hogs, which was 81,000 less than arrived in the preceding week.

This resulted in some brisk bidding for volume in the Chicago yards. Eastern interests sent in the broadest buying orders since March, taking 13 per cent of the total run here, against 9 per cent a week ago. Prices rose unevenly 30 to 65 cents, closing at the best levels in almost three weeks.

Lamb prices rose 25 to 75 cents in six days to the highest levels in a month, the week's average at $8.80 indicating a rise of 45 cents. Receipts were reduced to 59,000, the smallest since the week ended Sept. 5.

Practically all live stock here yesterday was billed to packers. A few lots of hogs on the open market brought strong prices, with big local packers showing a disposition to buy.

LIVE STOCK STATISTICS

AVERAGE PRICES AT CHICAGO.

	Cattle.	*Hogs.	Sheep.	Lambs.
Last week	$10.00	$ 9.45	$ 3.50	$ 8.80
Prev. week	9.65	9.25	3.25	8.35
1935	9.95	11.35	4.15	9.75
1934	7.55	10.10	1.85	6.00
1933	5.25	4.30	2.25	6.80
1932	6.60	3.65	1.75	5.45
1931	8.60	4.90	1.90	5.55
Aver., '31-'35	7.60	6.85	2.40	6.70

*Hog prices for 1933, 1934, and 1935 include $2.25 processing tax collected by the federal government. This tax began Nov. 5, 1933 and ended Jan. 6, 1936, when it was declared unconstitutional by the Supreme court. There has never been a processing tax on other live stock.

LIVE STOCK MOVEMENT AT CHICAGO.

RECEIPTS.

	Cattle.	Calves.	Hogs.	Sheep.
Est. Nov. 7	1,000	100	10,000	3,000
Last week	44,644	7,211	109,956	58,964
Prev. week	57,065	9,545	119,047	76,982
Year ago	42,293	8,826	69,660	35,065
*2 yrs. ago	56,146	11,811	141,257	50,163

*Including 5,641 cattle and 1,520 calves owned by the government.

SHIPMENTS.

	Cattle.	Calves.	Hogs.	Sheep.
Est. Nov. 7	100	......	400	100
Last week	13,515	1,538	14,637	15,129
Prev. week	16,407	1,374	10,621	25,471
Year ago	13,177	1,434	12,915	3,969
2 years ago	11,712	1,205	8,109	7,899

RECEIPTS AT TWENTY MARKETS.

	Cattle.	Hogs.	Sheep.
Last week	229,000	407,000	260,000
Prev. week	309,000	510,000	416,000
Year ago	293,000	284,000	298,000
‡2 yrs. ago	297,000	501,000	286,000
'36 to date	10,118,000	15,175,000	13,528,000
‡1935	9,701,000	12,416,000	14,969,000
‡1934	14,588,000	22,080,000	15,480,000

‡Including government owned live stock.

Combined receipts of cattle, hogs and sheep for the year to date, 38,821,000 a year ago, 37,086,000 two years ago and 52,148,000 three years ago.

Next Monday's receipts are estimated at 20,000 cattle, 26,000 hogs and 17,000 sheep, compared with 17,795 cattle, 18,658 hogs and 18,016 sheep a week ago; 21,078 cattle, 18,205 hogs and 5,832 sheep a year ago, and 22,515 cattle, including 1,212 owned by the government, 30,796 hogs and 12,709 sheep two years ago. Next week's receipts are estimated at 45,000 cattle, 120,000 hogs and 60,000 sheep, compared with 42,109 cattle, 75,755 hogs and 41,031 sheep a year ago; 55,384 cattle, including 2,149 owned by the government, 175,058 hogs and 58,854 sheep two years ago and 53,590 cattle, 187,451 hogs and 52,121 sheep three years ago.

PRIMARY GRAIN MOVEMENT

Receipts—	Wheat, bu.	Corn, bu.	Oats, bu.
Last week	2,539,000	2,802,000	386,000
Prec. week	3,571,000	2,627,000	657,000
Year ago	3,964,000	2,991,000	1,665,000
Shipments—			
Last week	2,047,000	975,000	1,003,000
Prec. week	3,508,000	1,030,000	1,436,000
Year ago	2,434,000	1,376,000	1,373,000

SEASON'S PRIMARY RECEIPTS.
[Thousands of bu.]

	Wheat. July 1 to date.	Corn. Nov. 1 to date.	Oats. Aug. 1 to date.
1936-'37	139,790	2,802	20,447
1935-'36	152,128	4,341	67,381
1934-'35	86,346	2,920	17,759

1st Mortgage Loans

3 to 20 years
$100,000 and up

Financing and Refinancing of Large Commercial and Industrial Properties
4½% to 5% interest
APPRAISALS

W. A. SCHUMANN
254-5-6-7 Frick Annex Building
PITTSBURGH, PA.
Tel. At. 6967

FEDERAL BONDS GAIN, BUT TRADE INTEREST LAGS

Convertible Liens Show Most Strength.

BOND AVERAGES

[Compiled by the Associated Press.]

	20 Rails.	10 Indus.	10 Util.	10 Fgn.
Net change	....	....	....	—.2
Saturday	97.3	104.0	102.3	70.7
Previous day	97.3	104.0	102.3	70.9
Month ago	97.9	103.8	102.8	70.5
Year ago	81.5	100.3	99.1	69.0
1936 high	97.9	104.1	103.1	72.0
1936 low	86.9	101.8	99.3	67.8
1935 high	87.8	102.2	99.8	70.4
1935 low	76.4	92.2	84.5	65.5
1932 low	45.8	40.0	64.6	42.2
1928 high	101.1	98.9	102.9	100.5

10 LOW YIELD BONDS.

Saturday	112.9	Prev. day	113.0
Month ago	112.8	Year ago	109.3
1936 high	113.0	1936 low	110.2
1935 high	110.7	1935 low	107.9
1928 high	104.4	1932 low	86.8

[Chicago Tribune Press Service.]

New York, Nov. 7.—The speculative interest in tax exempt government bonds died out on the listed bond market today. Although prices continued to move upward, with eight loans reaching new high marks for the year, activity centered more in the corporate list.

Volume of transactions was $8,546,000, par value, compared with $4,875,000 last Saturday.

Convertibles Gain Most.

Largest advances were registered by convertible bonds in which gains ranged from one to more than six points. American Rolling Mill 4¼s led the movement with a gain of 6½ point, while Allis Chalmers 4s, Botany Mills 6½s, Central Foundry 6s, and Hoe 4s registered upturns of 2½ to 4½ points. Francisco Sugar 7½s responded to a brisk demand for a further advance of 4¼ points. Issues of International Telephone and Telegraph rose 2 to 3 points in good volume. Postal Telegraph 5s moved up sympathetically with obligations of the parent company. Other utilities gaining minor fractions included American and Foreign Power 5s and International Hydro-Electric 6s.

Federal List Gains.

Most government liens gained, but lacked the aggressiveness of the preceding day as sales dwindled to $514,900. Gains ranged from 1-32 to 10-32 point with Home Owners' Loan 2¼s of 1942-'44 strongest.

Secondary railroad issues were irregularly higher with net changes restricted in most instances to fractions.

The improvement extended over a fairly broad list of foreign dollar obligations with the strength in French loans leading the way. The government stamped 7½s rose 2 points, while Nord Railway 6½s closed 3½ points higher. Cuban Public Works 5½s were also active at a net gain of 1⅝ points. Other foreign dollar loans were firm to slightly higher.

CHICAGO CURB.

Names—	Sales.	High.	Low.	Close.	Prev. close.
Campana Gold	500	2⅛	2	2⅛	2⅛
Canal Construct.	50	¼	¼	¼	¼
Fr Fehr Br Co.	100	1⅝	1⅝	1⅝	1⅝
Minneapolis Br C.	100	6½	6½	6½	6⅝
Soss Mfg Co.	600	7⅛	7	7⅛	6⅝

Totals sales, 1,375 shares.

INVESTORS' GUIDE

Sunday, November 8, 1936.

[Copyright: 1936: By The Chicago Tribune.]

The Tobacco Industry—1.

Tobacco has formed an important part of the American economic picture, from its place of primary importance in agriculture of pre-revolutionary days to the present time, when the tobacco manufacturing industry is one of the most important in the country.

Annual production of the industry amounts to more than a billion dollars. It provides a source of revenue to the United States government second only to corporate and individual income taxes, approximately half a billion dollars being paid by it annually. The tax of $3 per 1,000 cigarets—6 cents a pack—amounts to $21.90 a year on sales to one person smoking a pack a day.

The most phenomenal phase of the industry is its cigaret division. From less than 2 million cigarets per year in civil war times and only 3¼ billions in 1900, cigaret production had bolted up to 120 billions by 1930, largely as a result of effective advertising programs. Approximately 135 billion cigarets were turned out last year, and the 1936 total may reach 150 billions.

Cigar consumption, on the other hand, is a different story. More than 6 billion cigars a year were produced by 1900, but the figure had risen only to 8 billions by 1920, and lagged even before the depression, sales being only 6½ billions in 1929. Some recovery has been achieved from depression lows, but 1936 production is expected to be little over 5 billions.

A striking change in cigar consumption has been the shift to nickel cigars, largely because of shrunken incomes of smokers during the depression. Between 80 and 90 per cent of cigars bought in the last three years have been 5 centers, contrasted with less than 50 per cent prior to 1929.

Though we make no attempt to account for the stock market, these facts on production furnish a clew to the behavior of tobacco stocks in the market during recent years.

Cigaret consumption held up well during the depression, keeping earnings from slipping as far as those of some other industries. With the exception of companies heavily dependent on cigar sales, little red ink was spilled by the tobacco industry. Its securities did not slump as sharply in price. Taken as a group, stocks of the better known tobacco companies are selling at or near 1929 and 1930 levels, though their rise has not been as sharp as in some other cases.

Next week we shall discuss the outlook for this industry.

NEW YORK BOND TRANSACTIONS

Saturday, November 7, 1936.

DOMESTIC. | UNITED STATES GOVERNMENT LOANS. | UNITED STATES TREASURY NOTES. | FOREIGN. | HIDE FUTURES.

[illegible]

INVESTING COMPANIES

[illegible]

SEVERAL STOCK, BIG BOND ISSUES READY TO OFFER

Republic Steel and Utility Loans Due This Week.

The budget of new security issues scheduled for public offering this week include several stock issues and two large bond issues.

The largest issue on which SEC registration becomes effective is $25,000,000 of general mortgage, series C, 4½ per cent bonds of the Republic Steel corporation. Unlike many of the large bond issues offered in recent months the issue represents new financing by the corporation rather than the refunding of outstanding securities. Proceeds will be used in carrying out an expansion and improvement program.

Fifteen Year Maturity.

The new issues mature in 1951 and is underwritten by a banking group which includes Field Glore & Co., and Kuhn, Loeb & Co. The 20 day registration period on the issue expires Tuesday.

The Republic management has not detailed the projects on which the money will be spent. The program, however, is known to include construction of additional coke ovens, enlargement of present blast furnaces and construction of additional steel finishing facilities. Of the total proceeds, $23,000,000 will be earmarked for capital expenditures and $625,000 for working capital.

Big Utility Bond Issue.

The second largest issue of the week is $10,067,000 of New England Power company first mortgage 3¼ per cent bonds, due 1961. Funds raised by the sale of the new securities will be used to redeem outstanding bonds bearing interest of 5 per cent. Registration on the new issue becomes effective Tuesday.

The registration period expires Thursday on an issue of 285,000 shares of 5 per cent preferred stock of Butler Brothers. The company plans to redeem an outstanding $5,100,000 debenture issue on which interest of 5 per cent is now being paid. The company has also registered 570,000 shares of new common which will be reserved for conversion of the preferred stock.

The Butler issue will be underwritten by a group headed by Alfred L. Baker & Co., Chicago and Hornblower & Weeks, New York. The stock will be offered at $31 a share. The new preferred has a par value of $30.

Other Issues Ready.

Other issues on which registration periods expire during the week are 25,000 shares of preferred stock and 750,000 shares of common stock of the Minneapolis-Honeywell Regulator company; $1,600,000 equipment trust certificates, 4 per cent, of the North Western Refrigerator Line company, and $5,665,000 first consolidated 4 per cent bonds of the Omaha and Council Bluffs Street Railway company.

Several smaller stock offerings, including two distilling company issues, are included in the week's budget of new securities. Tom Moore Distillery company will offer 83,151 shares of $1 par common. Cummins Distilleries corporation will market 30,000 shares of 8 per cent cumulative convertible preferred and sufficient common to provide for conversion of the preferred.

JOINT STOCK LAND BANK BONDS

NOMINAL QUOTATIONS.

	Rate.	Bid.	Asked.
Greensboro	5	3.25%	2.25%
Do	3	99¾	101
Illinois Monticello	4½	99½	101
Illinois Midwest	5	77	78½
Iowa	4½	97	99
Do	4¼	96	98
Kentucky	5	3.00%	2.00%
Lafayette	5	94½	96½
Do	4½	93½	95½
Lincoln	5	92	94
Do	4½	91	93
Louisville	5	100	101
Maryland Virginia	5	3.25%	2.25%
Mississippi	5	100	101
New York	5	97	99
North Carolina	5	99	100½
Ohio Pennsylvania	5	98	99½
*Oregon Washington	5	62	65
Pacific Coast Portland	5	99½	101
Pacific Coast Salt Lake	5	103½	....
Pacific Coast San Francisco	5	3.00%	2.00%
Pennsylvania	5	99½	101
Phoenix	5	108¼	109½
Do	4½	105	107½
Potomac	5	99½	101
*St Louis rcrs ctfs	...	37	39
*Do c o d	...	36½	38
San Antonio	5	3.25%	2.25%
*So Minnesota rcrs ctfs	...	22	23½
*Do c o d	...	21½	23
Southwest	5	74	75½
Tennessee	5	100	101
Union Detroit	5	98	99½
Do	4½	97	99
Union Louisville	5	100	101
Virginia Carolina	5	100	101½
Do	3½	100	101½
Virginian	5	98½	100

*Bank in receivership and bonds traded flat.

U. S. TREASURY

[Chicago Tribune Press Service.]

WASHINGTON, D. C., Nov. 7.—The following is a statement of the condition of the United States treasury on Nov. 5:

Income to date this year	$ 1,451,700,000
Income to date last year	1,305,400,000
Increase	$ 146,300,000
Army	$ 134,000,000
Navy	166,200,000
Veterans' costs to date	253,000,000
Agricultural aid	47,100,000
Relief	62,500,000
Public works and work relief	1,086,300,000
Aid to home owners	76,500,000
Deficit this year	982,600,000
Deficit last year	1,427,900,000
Decrease	$ 445,300,000
Balance general fund today	$ 1,688,600,000
Balance previous day	1,707,800,000
Decrease	$ 16,200,000
Public debt this date	$33,813,600,000

RUBBER.

NEW YORK, Nov. 7.—(AP)—RUBBER—Crude: Futures closed barely steady, 1 point higher to 2 points lower. Dec., 17.50c per lb; March, 17.59c; May, 17.63c nominal. Smoked ribbed spot, 17.50c nominal.

CHICAGO STOCKS

Saturday, November 7, 1936.

[illegible]

Description	Sales.	High.	Low.	Close.	Net chge.
Swift Int [2]	50	31¾	31¾	31¾—	½
U S Gypsum pfd [7]	20	166	166	166 +	9¼
Util & Ind	100	⅞	⅞	⅞	....
Do pfd	50	3½	3½	3½	....
Wahl Co	350	5¼	5¼	5¼+	¼
Walgreen [2]	550	37	36⅝	37	....
Will Oil-O-Mat [.50g]	150	12½	12	12 —	¼
Woodall Indust [.45g]	450	13½	13¼	13½+	⅛
Wis Bankshrs	250	6⅞	6¾	6⅞+	⅛
Zenith Rad	1,250	41	40½	41 +	¾

*Ex dividend. †First sale since ex dividend date or dates. xr—Ex rights. a—Also extra or extras. e—Paid last year. f—Payable in stock. g—Declared or paid so far this year. h—Cash or stock. k—Accumulated dividend paid or declared this year.

LARD UP 10 TO 12½ CENTS ON STRENGTH IN CORN

Strength in corn brought in fairly active commisison house buying of lard futures yesterday. Profit taking and hedging sales by cash interests checked the advance. Closing trades were at net gains of 10 to 12½ cents. Clear bellies [salt pork] closed 10 to 15 cents higher, with moderate improvement reported in the shipping demand.

Cash lard closed at $11.95 per 100 pounds; loose, $11.32½; leaf, $10.87½; clear bellies, $15.12½. Range of futures [per 100 pounds]:

Lard.

	Open.	High.	Low.	Close.	Prev. close.
December	$11.90	$11.97	$11.87	$11.92	$11.82
January	11.97	12.07	11.97	12.05	11.92
March	12.22	12.25	12.17	12.25	12.12
May	12.37	12.47	12.37	12.42	12.32
July	12.57	12.65	12.57	12.60	12.50
Clear Bellies.					
December	......	......	......	$14.40	$14.25
January	......	......	......	14.40	14.30

PRODUCE MARKETS

Fresh eggs advanced 1@2c and refrigerators ½c a doz. Receipts 2,116 cases. Butter steady. Receipts, 9,338 tubs. Live ducks, unchanged to 1c lower; geese, unchanged to ½c lb lower. Receipts, 12 trucks. Colorado potatoes easier; other stock steady. Receipts, 77 cars; on team track, 304 cars.

WHOLESALE CREAMERY BUTTER PRICES.

	Chicago Whole milk.	Chicago Centralized.	New York.	Boston.	Philadelphia.
93 score	33	....	34¾	....	34¾
92 score	32¼	....	33¾	34¼	34¼
91 score	31¾	....	33¼	33¾	33½
90 score	31¾	32	32¾	33¼	32¾
89 score	31¼	....	31¾	....	32
88 score	....	....	....	....	31½

WHOLESALE CHEESE PRICES.

	Chicago.	Boston.	New York.	Philadelphia.
Flats	......	......	19½	......
Twins	17½-17¾	18¼-19¼	......	......
S Dais	18	18¼	18½-19	18½ 18¼-18¾
Y Am	......	18¾-19¼	18½-18¾	......
Lghns	18 -18¼	......	......	18¼-18¾

U. S. GOVERNMENT GRADED EGGS.

The local office of the United States department of agriculture report following [illegible]

BUTTER AND EGGS ADVANCE; POTATO PRICES IRREGULAR

The announcement that wages of iron and steel workers had been increased yesterday, led many members of the Mercantile exchange to express a belief there would be an enlargement in the consumptive demand for butter and eggs. This, with lighter receipts, and a forecast for cold weather in the central west, was responsible for a sharp advance in butter and egg futures yesterday.

Butter futures advanced ½ to ¾ cents with November closing at 31½ cents a pound. Sales were 216 cars. Egg futures closed ⅜ to ⅝ cents higher with November contracts at 27⅝ cents a dozen. The latter market was also affected by an advance of 1 to 2 cents in the spot market to the highest level since November, 1932. Fresh firsts were quoted at 33 cents a dozen. Sales of futures aggregated 260 cars.

Trading in potato futures aggregated 17 cars with prices a cent high to a cent lower. Idaho russets for January delivery closed at $2.99 per 100 pounds. Prices follow:

BUTTER. [Cents per pound.]

Storage standards.—	Open.	High.	Low.	Close.	Prev. close.
November	30⅞	31½	30⅞	31½	31
December	31¼	31⅞	31¼	31⅞	31⅛
January	31¾	32⅛	31¾	32⅛	31½

EGGS. [Cents per dozen.]

Refrig. standards.—	Open.	High.	Low.	Close.	Prev. close.
November	27⅜	27¾	27¼	27⅝	27¼
December	27⅞	28¼	27⅞	28¼	27⅝
January	27	27⅝	27	27⅝	27

POTATOES. [Per 100 pounds.]

Idaho russets—	Open.	High.	Low.	Close.	Prev. close.
January	$3.00	$3.00	$2.99	$2.99	$2.98
March	3.37	3.37	3.37	3.37	3.38

MONEY AND EXCHANGE

[illegible]

FEDERAL LAND BANK BONDS

[illegible]

CHICAGO STOCKS MOVE HIGHER IN ACTIVE TRADING

Week-End Profit Taking Fails to Check Rise.

Chicago stocks pushed higher yesterday in unusually active trading for a short Saturday session. Volume amounted to 73,000 shares, of which Central and South West accounted for 16,950 shares, the day's most active stock. It worked a half point higher to 3¾ and closed at 3⅝ for a net gain of ⅜ point.

Usual week-end profit taking was augmented by realizing sales following the sharp forward movement staged earlier in the week, but this was well absorbed. Of the 125 issues traded in during the session 58 closed with gains, 27 suffered losses and 40 were unchanged.

Chicago Corporation Up.

Heavy trading marked activity in Chicago Corporation common which firmed an eighth point to close at 5 on a turnover of 7,300 shares. Directors are expected to meet this week to take action on preferred stock accumulations. The preferred yesterday was dull, gaining ¼ to 54¼.

Bliss & Laughlin advanced more than a point into new high ground for the year at 35⅞, but failed to hold all of its gain to the close and finished an eighth point under the top.

Other New Highs.

Other new peaks for the season were registered by Brown Fence at 11, Central Illinois Securities preferred at 18¾, Deep Rock Oil, which spurted 3 to 31, where it closed; W. B. Jarvis at 24¾, Marshall Field at 22¼. Schwitzer at 28 and Woodall Industries at 13½. Several issues duplicated previously attained high marks.

Gains of a point or more were turned in by American Public Service preferred, up 1¼; Borg Warner, up 2½; Kentucky Utilities junior preferred, National Gypsum A and Quaker Oats. United States Gypsum preferred spurted 4 points to 166, while Central and South West prior lien soared 7 points to 90.

Largest losses were shown by Harnischfeger and Horders, Inc., each of which was down a point for the session.

Figures in Week's Trading.

During the last week volume on the Chicago exchange amounted to 448,000 shares, compared with 361,000 in the preceding week and 614,000 in the corresponding period of last year. A total of 188 issues were traded in, of which 100 closed higher for the week, 54 declined and 32 finished unchanged. Twenty-four new highs were registered for the period.

CHICAGO BANK STOCKS ADVANCE IN LAST WEEK

Chicago bank stocks advanced last week in the over the counter market, in line with the upturn in listed securities. Continental improved 9 points to close at 170 bid, 172 asked, its high for the week.

Sharp gains were recorded in City National, which soared 20 points to 250 bid, and in National Builders, which rose 15 points to close at 95 to 100.

First National gained a point to 289 bid, 293 asked, Harris Trust was unchanged at 420 to 428 and Northern Trust held steady at 820 to 830. Merchandise Bank and Trust was traded between 300 bid, and 310 asked, where it closed.

Terminal National lost two points to 36 bid and Lake Shore Trust & Savings was steady at 88 to 95.

In the miscellaneous division Chicago Title & Trust continued strong at 190 to 193.

BANK STOCKS

CHICAGO.

NATIONAL BANKS. | STATE BANKS.

[illegible]

	Bid.	Ask.
Pullman Trust & Savings	160	175
Sears Community State [$25 par]	35	40
South Chicago Savings	33	40
St B & T Co of Evans [$60 par]	46	50
University State	70	90

NEW YORK.

	Bid.	Ask.		Bid.	Ask.
Bk of Man	31⅛	33½	First N.	2080	2120
Bankers Tr	68½	70½	Guar Tr	338	343
CenH B&T	128	131	Irving Tr	15⅝	16⅝
Chase Natl	46½	48½	Mnfrs Tr	50½	52½
Chem B&T	60½	62½	Do pfd	52½	54½
Com'l	201	207	Natl City	40	42
Cont B&Tr	18¾	19¾	N Y Tr	135	138
CornE B&T	65¼	66¾	Public	52½	54½
Empire Tr	26¼	27¼	Title G&T	11⅜	12⅜
1stN [Bos]	51⅝	53⅝			

COCOA

NEW YORK, Nov. 7.—[Special.]—Trade in cocoa futures was light. Prices were unchanged to 5 points higher; sales, 226 lots of 30,000 lbs each. Range of futures [cents per pound]:

	Open.	High.	Low.	Close.	Prev. close.
December	8.47	8.48	8.47	8.48	8.43
March	8.47	8.50	8.46	8.48	8.44
May	8.58	8.59	8.56	8.58	8.53
July	8.67	8.68	8.65	8.66	8.62
September	8.75	8.75	8.70	8.74	8.74

SILVER FUTURES.

MONTREAL, Que., Nov. 7.—(AP)—Silver futures closed stronger, 50 to 110 points higher. Prices in cents per ounce:

Sales.		High.	Low.	Close.
3.	December	46.00	45.95	45.[illegible]
1.	March	[illegible].10	46.10	46.10

Part 3 | Metropolitan Section

Chicago Sunday Tribune

THE WORLD'S GREATEST NEWSPAPER

Neighborhood News, Churches, Clubs, Schools Radio Programs.

S W

NOVEMBER 8, 1936.

SOUTH SIDE TO HONOR HEROIC DEAD

M.E. CHURCHMEN TO FORMULATE NEW MOVEMENT

Scranton Meetings to Open Tuesday.

BY THE REV. JOHN EVANS.

A score of more official and delegated representatives of Chicago's 209 Methodist Episcopal churches will depart tomorrow for Scranton, Pa., to attend a national meeting of that church which is described as the most important held by Methodism in recent years. The meeting will continue from Tuesday until Sunday.

BISHOP KEERNEY.

Chicago leaders who will go to Scranton for the important work of setting up the church's million unit fellowship, include Bishop Ernest Lynn Waldorf, and Bishop Frederick T. Keeney who will be put in charge of the new fellowship, together with all executives of the world service commission and Methodist Book concern, 740 Rush street.

The new fellowship, ordered by the general conference of the church at Columbus, O., last May, is said to surpass in scope and potentiality anything that a Protestant church has hitherto attempted. After the Scranton meeting, the plan will be sent back to local conferences for acceptance.

Rock River Session.

For the first time at least in many years, the Rock River annual conference has called an adjourned session to meet an emergency situation. This situation was raised by the launching of the fellowship. The adjourned meeting ordered by the recent session at the Austin church, will be held Nov. 24 at Chicago temple.

The purposes of the movement are "units" or subscriptions of one dollar a month to Methodist missions and benevolences.

1. The inspiration and renewal of personal devotion to the ideals, life and social standards of the Christian faith of Methodists according to the demands of the present day.

A "Third Way."

2. To mobilize the resources of the church for study of, and action upon, the social and economic problems of the day.

3. The stabilizing of Methodist opinion in support of a "third way" which shall be neither communism nor Fascism, neither a dictatorship of the left nor one of the right, but a "Christian way" inspired by the gospel and centuries old insights of the church.

4. The renewal of personal devotion among Methodists to the world mission of the church.

"The Christian church," said Bishop Keeney in explaining the purposes of the Million Unit fellowship movement, "has been too modest in making known its message to the world. While the immediate future will be a period of stress and strain for religion—a period for which Methodists are girding themselves—the distant future belongs to the Christian faith."

It cannot be denied but that the occident is groping for some kind of discipline, an "ordered plan of living" in the ideology of this new Methodist movement, and all discipline is either external, imposed by outside authority, or internal, arising from personal assurance.

"The gospel of Christ," continued Bishop Keeney, "presents a third way out of our difficulties which those who talk wildly and sometimes in fear about dictatorships, right or left, seem never to have discovered. But the church all these centuries has been the repository of Christ's gospel; and so far as the Methodist church is concerned we are going to try for the spontaneous, creative and internal type of ordered living; furthermore, we are going to proclaim it to the world."

Six Day Conference.

Since the new movement is closely allied with the evangelistic work of the church, the committee of direction of the Million Unit fellowship, of which Bishop Ernest Lynn Waldorf of the Chicago area is chairman, will work closely with the general conference on evangelism of which Bishop Ralph S. Cushman of Denver, Colo., is chairman. The board of bishops, representing 18 areas in the United States, and the world service commission which looks after the missions and benevolences, both of which bodies were named by the general conference commission on evangelism last May at Columbus, O., are scheduled for a six day conference this week, which explains why the movement is being launched at Scranton.

The Million Unit fellowship movement derives its title from the fact that the four purposes stated above are to be expressed financially through the underwriting of 1,000,000 "units" or subscriptions of $1 a

[Continued on page eight.]

St. Xavier College Show Model

Among those particularly interested in the success of the St. Xavier college style and fur show to be held Friday in the college recital hall is Miss Martha Anne Burke, 7732 Ridgeland avenue, one of the leading models and member of the ticket committee.

FUNDS FOR VERDI SCHOOL PLANNED IN 1937 BUDGET

Completion Promised Gage Park Club.

Assurance that construction will be resumed next year on the uncompleted Verdi High school, 56th and South Rockwell streets, was given members of the Gage Park Citizens' Improvement club last week by Ald. John Egan, Thirteenth ward. Egan, who represented Mayor Kelly at the meeting, said that funds for the completion of the building, started in 1931, will be provided in the 1937 budget.

Ald. James Koverik, Fifteenth ward, who spoke at the meeting, said he would insist on completion of the school next year.

$1,200,000 Is Needed.

According to John C. Christensen, school board architect, approximately $1,200,000 will be needed to complete the building, originally estimated to cost $1,625,000. He added that once work is resumed the building can be completed within nine months' time.

The school, to accommodate 2,200 pupils, originally was planned for a junior high school and would have drawn pupils from the Gage Park, Morrill, and Sawyer elementary schools and the Harper and Lindblom high schools. According to Mr. Christensen, Verdi will be used as a high school and will relieve conditions at the two nearby high schools.

Seek Junior College.

Officers of the Gage Park club have launched a movement to ask the erection of a junior college building on property adjoining the Verdi building.

Jerry Pech, president of the club, said: "The present trend in educational requirements for business calls for at least four years of high school training and two years of college work, and the young people of the Gage park area should have that opportunity."

ENGLEWOOD RED CROSS DRIVE TO BEGIN THIS WEEK

The Englewood unit of the American Red Cross, headed by Judson L. Parker, will begin its annual roll call Wednesday. Booths will be set up in banks and theaters throughout the territory, which extends south from the loop to Morgan Park and west from Woodlawn to Argo.

Last year, the first of the unit's organization, the Englewood group raised more money than any other unit in the city, and this season will strive to maintain that lead. For that reason Mr. Parker asks that all southwest side residents be certain to make their donations through the Englewood office instead of the downtown headquarters, so the neighborhood will receive full credit.

DR. JAMES ARMSTRONG WILL BE HONORED AT MEMORIAL SERVICES

Memorial services for the late Dr. James E. Armstrong, former principal of Englewood High school, will be held Monday, Nov. 30, in the school auditorium, 6201 Stewart avenue.

HARRY KEELER.

Speakers will be Harry Keeler, district superintendent of high schools who taught at Englewood during Dr. Armstrong's principalship; William Campbell, who was a member of the board of examiners while he was principal; Miss Mary E. Courtenay, teacher at Lindblom High school and an alumnae of Englewood; Mrs. Florence B. Manley, teacher at Englewood, and O. F. Fowler, Englewood principal.

Miss Eva Mitchell will present a memorial plaque, which will be placed at the entrance of the auditorium, named Armstrong hall several years ago. The program will include organ numbers by Charles J. Espenshade and songs by the a capella choir.

Special guests will be Miss Grace Armstrong, Dr. Armstrong's daughter; Mrs. Charles Armstrong, his sister-in-law, and Charles P. Megan, a former teacher at Englewood. Daniel Talan, senior class president, will represent the student body.

The committee in charge includes Miss Rosemary Quinn, Mrs. Manley, Miss Agnes Dandliker, Mrs. Mabelle St. Clair, Robert Zika, John G. Kriewitz, and Mr. Espenshade. Mrs. Mildred Wheelock, assistant principal, and Mr. Fowler are honorary members.

German-Austrian Club to Have Dance Saturday

The Southtown German-Austrian club of the 19th ward will give its autumn dance Saturday evening at Carpenters' hall, 6414 South Halsted street. On the committee with Gilbert F. Blaul, chairman, are Gerhard F. Koch Jr., Harry G. Brandenburg, John P. Paeth, Arthur G. Viering, William J. Schmidt, Albert Leiser, Harry Fitch, Nick Bollinger, and Burton A. Scheldt.

Calvary Brotherhood Will Meet Tomorrow

"Trees to Tribune," movie of the manufacture of a newspaper, will be featured at the Calvary Community brotherhood's meeting tomorrow evening at the Calvary Methodist church, 78th and Morgan streets. Perry A. Ball will preside.

THREE SUBURBS PLAN EDUCATION WEEK PROGRAMS

Blue Island Meeting Is Tomorrow Night.

In Blue Island, Riverdale, and Dolton this week, nationally designated as American Education week, will be "get acquainted with your school week." The observance in Blue Island will take the form of a community mass meeting tomorrow evening at Whittier gymnasium, while the four schools in District 148, in which Riverdale and Dolton are located, will hold open house throughout the week and will give a series of special assemblies.

Dr. W. C. Reavis, professor of education at the University of Chicago, and guest speaker at the Blue Island meeting, will discuss "How Parents Can Best Serve Their Schools." There also will be music by the Men's chorus of the Northside Community church, directed by the Rev. Emil Helm, and community singing, led by the Rev. Aylesworth Bell and accompanied by Mrs. B. L. Bradford.

Legion Also Aids.

The board of district 130, American Legion, post, No. 50, and the Parent-Teacher associations of the six grade schools are sponsoring the meeting in coöperation with Walter E. Eggert, superintendent of schools.

Members of the board are F. J. Overstraeten, president; Julius Pahlke, W. E. Andersen, J. C. Uehrke, Edgar Rice, Fred A. Hohman, and Burtie Warr. The commander of the legion post is Harvey O. Antilla. The P.-T. A.'s and their presidents are: Paul Revere, Mrs. J. W. Gosbee; Greenwood, Mrs. H. C. Eberhardt; Saunders, Mrs. W. W. Willig; Whittier, Mrs. J. H. Pahlke; Seymour, Mrs. G. N. McReynolds, and Lincoln, Mrs. E. W. Struke.

Parents will be invited to visit the regular classes of the Riverdale and Dolton schools at any time during the week and each child who is visited will receive a badge, according to plans outlined by L. K. Klitzke, superintendent.

Assemblies Scheduled.

The special assemblies will be held at 8 o'clock in the evening. That of the Roosevelt school will be tomorrow; the Lincoln school, Tuesday, and the Franklin and Washington schools Thursday. The Franklin, Lincoln, and Washington schools will hold Armistice day observances Tuesday afternoon. Robert Haney of the Paul Gaul post, American Legion, will address each group.

Southtown Sisterhood Plan Dance Next Sunday

The Sisterhood of the Southtown Hebrew congregation will give its annual dance next Sunday evening at the Del Prado hotel. Mrs. A. H. Mendelsohn and Mrs. J. J. Greenberg are co-chairmen.

7 CLOSED BANKS PLAN TO REFUND $250,000 MORE

11 Others Pay Back $550,000 Deposits.

Depositors in seven more south and southwest side closed state banks may receive repayments of more than $250,000 in the near future, according to indications in the quarterly reports on eighty-two more closed Cook county state banks, released last week by State Auditor Edward J. Barrett.

All the banks included in last week's report are under the general receivership of C. H. Albers, except the South Side Trust and Savings bank of which John A. Carroll is receiver.

The quarterly reports, dated Sept. 30, with announcements made since that date, show that in the last four months eleven more south and southwest side banks have made repayments totaling approximately $550,000.

Repay 5 to 15 Per Cent.

The banks that made repayments, together with the percentage of their disbursements, were: Exchange State bank, 7 per cent; First State Bank of Chicago Heights, 5 per cent; First State Bank of Steger, 5 per cent; Hegewisch State bank, 5 per cent; Lansing State bank, 5 per cent; Millard State bank, 5 per cent; Roseland State Savings bank, 5 per cent; Southwest Trust and Savings bank, 10 per cent; Universal State bank, 15 per cent; Wiersema State bank, 5 per cent, and the Ridge State bank, 5 per cent.

With the exception of the Millard State bank and the Ridge State bank, all the repayments were indicated in these columns in July, at the close of the second quarter of this year.

Plan New Refunds.

The banks which may make repayments within the next two months, or shortly after, are: First Englewood State bank, Novak and Steiskal State bank, Marquette Park State bank, Sherman State bank, State Bank of Beverly Hills, Stockmen's Trust and Savings bank, and the Stony Island State Savings bank.

Complete analyses of the reports of the south and southwest side banks included in last week's release, together with best available estimates on ultimate liquidation possibilities, follow:

EXCHANGE STATE BANK—Total receipts, $441,173, with $67,134 collected last quarter, an improvement over the previous quarter's collections of $438. Paid prior claims, $77,982; paid depositors, $211,983, or 42 per cent. Costs: Receivers, $11,740; legal, $59,574; clerical, $31,819; interest,

[Continued on page two.]

OUR TOWN

Paragraphs About Some Folks You Know.

DR. JOSEPH F. NEWTON, a prominent Episcopalian rector of Philadelphia, who will address the Sunday Evening club tonight in Orchestra hall, considers that timid and tentative attempts at world peace are useless, and that to create the idea of international peace all talk must be positive. Consequently, the subject of his speech tonight will be "We Can Create Peace."

DR. JOSEPH F. NEWTON.

The Chicago chapter of the American Red Cross will present a pageant, "From War to Peace," with James T. Nicholson, local manager, as narrator and a cast of 185 volunteer Red Cross workers augmented by the Augustana hospital nurses chorus of 100 voices under the direction of Harry T. Carlson.

Two Chicago composers will be represented in the musical program of this annual Armistice day service. Directed by Edgar Nelson the choir will sing John Alden Carpenter's "The Home Road" and Arthur Foote's arrangement of Kipling's "Recessional."

Noble B. Judah will take part in the program and, in the absence of Clifford W. Barnes, James B. Forgan, chairman of the Chicago chapter of the American Red Cross, will preside.

STUDENTS and alumni of Englewood High school bade goodbye to an old friend when Kenneth C. Fitch, chemistry teacher, retired from active service Friday after 27 years of teaching at the south side school. He was guest of honor at a farewell party given last Wednesday by the faculty. Mr. Fitch plans to travel in Java and Greenland.

Two south siders were among the 10 George Williams college students selected last week for scholarship grants of $100 each, to be applied to their tuition for the 1936-'37 year. They are Miss Marjorie Montgomery, daughter of Mrs. Louise Montgomery, 6042 Harper avenue, and Paul Gray, son of Mr. and Mrs. Perry L. Gray, 1447 East 52d street.

Howard Rooney, former professional actor who is well known for his long association with amateur theater activities and child training, will head the drama department of the Florence Reid School of Dance, 6240 Kimbark avenue. His most recent connections have been with the Hamilton Park Masquers, who have produced more than 20 three-act plays under his direction, and the Hamilton Park Children's theater, which he will continue to direct.

OUR TOWN extends congratulations to Mr. and Mrs. George H. Denny, 6216 University avenue, who celebrated their sixtieth wedding anniversary Thursday, Oct. 29. Mrs. Denny was a charter member of the D. A. R. in St. Louis and a member of the Order of Eastern Star and the Woodlawn Study club. Mr. and Mrs. Denny were active in Red Cross work during the world war and received personal thanks from President Wilson.

Mr. and Mrs. C. P. Stein, 8337 South Peoria street, have returned to Chicago and its wintry winds after a Carribean cruise aboard the S. S. Cefalu. Sailing from New Orleans, they visited Cuba, the Panama Canal Zone, Nicaragua, and Honduras.

FROM Granville, O., comes the news that Edward M. Thiele, son of Mr. and Mrs. E. A. Thiele, 9556 South Winchester avenue, will appear in the Masquers production, "The Enemy," at Dennison university, Dec. 4 and 5. A member of Phi Gamma Delta fraternity, he will play the part of Behrend in Channing Pollock's great war story.

Mrs. George H. White, 6207 Kimbark avenue, will be one of the special hostesses Tuesday afternoon at the Hoosier Art gallery, 211 West Wacker drive, when the Hoosier Salon Patrons sponsor a portrait demonstration. Miss Eva Gough, 2625 Prairie avenue, will explain the work of Elmer Porter and the use of water color.

PAUL CORNETT, 14 years old, of 6836 Emerald avenue, recently was awarded the special silver buckle and belt by the Englewood Y. M. C. A. for obtaining new members. Paul is the 16th boy to achieve the honor since the plan was put into effect four years ago.

The Rev. Douglas Horton, 1448 East 53d street, was appointed a member of the committee on social and international relations by the American Board of Commissioners for Foreign Missions at its recent session in Boston.

GOLDEN wedding congratulations to Mr. and Mrs. John Madderon, 15311 Vincennes road, Harvey, who celebrated their 50 years together last Tuesday. They have resided in Harvey 40 years. They have one daughter, Miss Jennie Madderon, and two sons, George and Edward Madderon.

Kelly Civic Forum Will Hear Mrs. Ora Snyder

"Choosing a Career" will be Mrs. Ora Snyder's subject before the Kelly civic forum Thursday afternoon in the Kelly High school auditorium. Her talk is one of a series sponsored by the forum committee, which is headed by Russell Wise. Forum officers are Anthony Malinowski, president; Albert Zogas, vice president; Miss Lucille Bragiel, secretary, and Lorraine Ragan, treasurer.

Aiding Mundelein Homecoming

Among the hundreds of south side alumnae returning today to Mundelein college to take part in the school's annual homecoming celebration will be Miss Lucy Crowley, 8316 South Marshfield avenue. Miss Crowley, who was president of her class, the seniors of 1936, is an active member of the group which planned the celebration.

[TRIBUNE Studio Photo.]

ARMISTICE DAY TO BE OBSERVED IN SOLEMN RITES

Veterans Will Lead Annual Services.

Impressive observance of Armistice day by world war veterans' groups and other patriotic organizations will start today in the south side neighborhoods. Special services will be held today in many churches, and on Wednesday numerous programs throughout Chicago and the suburbs will commemorate the anniversary.

The Morgan Park Woman's club and the Morgan Park Military academy will observe Armistice day this afternoon with memorial services starting at 2:30 o'clock at the Memorial bowlder, 112th and Lothair streets. Participating groups will include Beverly Hills post of the American Legion and its auxiliary, Boy Scouts, Girl Scouts, Sea Scouts, and the Morgan Park High school R. O. T. C. and concert band.

Will Place Wreath.

Mrs. Edward Babel will place a wreath on the boulder and Mrs. Edward L. Cornell, regent of De Walt Mechlin chapter, D. A. R., will give the address. The salute will be fired by the drill corps of Beverly Hills post, of which Henry J. Beggins is commander, and Herbert St. Germain is drill captain.

Taps will be sounded by the Legion drum and bugle corps, of which Carleton E. Northam is drum major.

Capt. Herman Mayhew of the Morgan Park Military academy and Mrs. Arthur D. Henss, program chairman of the Morgan Park Woman's club, will have charge of the afternoon program. Mrs. R. R. Robertson, president of the Morgan Park Woman's club, will preside.

Speakers Are Named.

Col. Hayden E. Jones of the Morgan Park Military academy will give the call to order. Invocation will be by the Rev. Leason Sharpe of the Morgan Park Presbyterian church.

Those to be introduced from the platform include Mrs. E. L. Cornell, D. A. R. regent; Mrs. Nicholas Jacobs, president of Beverly Hills Woman's club; Willard Lofgren, commander of Beverly Hills post; Mrs. Edward Babel, president of the Beverly Hills post auxiliary; Mrs. W. C. Suthers, national committee woman of the American Legion; Mrs. Frank Biederman, representing the Girl Scouts; W. F. Henderson, Boy Scouts; Walter Furth, Sea Scouts; officers of the Morgan Park Woman's club; Ald. J. J. Duffy of the 19th ward; Dr. Eston B. Tubbs, principal of the Morgan Park High school, and the board of trustees of the military academy.

Admiral Downs to Talk.

Rearl Admiral John Downs, commander of the ninth naval district, will be the principal speaker. Rear Admiral Downs is the fourth of his name to serve in the United States navy since 1800. His predecessors were Commodore John Downs, Commander John Downs, and Lieut. John Downs.

This morning at 11 o'clock members of Beverly Hills post will participate in an Armistice ceremony which will take place within the large circle fronting the Morgan Park Baptist church, 110th street and Irving avenue. The Rev. Charles A. Carman, a member of the post, will assist in the ceremonies and later will conduct Armistice services in his church.

Saturday night Beverly Hills post and auxiliary will hold their annual Armistice dance in the Crystal room of the Del Prado hotel. Dinner, preceding the dance, will be served at 7:30 o'clock. George Eason has charge of dinner reservations.

Three Links Rites.

Three Links post, No. 361, and auxiliary, this morning at 11 o'clock will participate in a memorial of Armistice day at Drexel Park Presbyterian church, 64th street and Marshfield avenue.

On Armistice day, members of the post will parade from Damen avenue to Ashland avenue on 63d street. Participating groups in the parade will be the R. O. T. C. and band of Harper High school, St. Rita's High school band, and the post auxiliary. At 11 o'clock, a firing squad will give a salute in tribute to departed comrades of the world war.

Paul Lynd, commander of the post, has charge of arrangements for the parade. Ralph Enzenbacher will have charge of the firing squad. Taps will be sounded by John Larson and Frank Berglund.

The post will hold an Armistice dance Wednesday night at Odd Fellows hall, 6318 South Yale avenue. The public is invited.

Sullivan Post Program.

Stanley F. Sullivan post, No. 746, will conduct Armistice day services Wednesday at 63d street and Western avenue and at 63d street and Kedzie avenue, in coöperation with the United States Marine reserve. The detail at Western avenue will be in charge of First Sergeant Harry Van, D. S. C., and the Kedzie avenue detail will be in charge of Raymond Lundy, junior vice commander of the Fourth district.

At Armistice services this morning, Morgan Park Methodist church will have as guests Square post's prize winning drum and bugle corps, members of Square post and auxiliary,

[Continued on page two.]

7 CLOSED BANKS PLAN TO REFUND $250,000 MORE

Depositors in 11 Others Receive $550,000.

[Continued from page one.]

$24.31; advanced to protect assets, $37,604, with $28,507 refunded due to the advancement. Additional returns from this bank will be small, possibly 5 to 10 per cent.

FIRST ENGLEWOOD STATE BANK—Total receipts, $1,017,702 with $32,000 collected last quarter. Prior claims, paid, $369,312; paid on $178,-599 R. F. C. loan, $133,456; paid depositors, $287,720, or 50 per cent. Costs; Receivers, $4,664; legal, $30,227; clerical, $40,042; interest, $16,301; advanced to protect assets, $108,743, with $95,174 refunded. Although this bank still has $45,143 still due the RFC on a loan made to aid the last repayment, an application has been filed with the RFC, which, if successful, will permit another repayment in the near future. Without completion of this loan it will be necessary to rely on future liquidation for further repayments.

FIRST ITALIAN STATE BANK—Total receipts, $891,948 with $19,212 collected last quarter. Paid prior claims, $378,362; paid on $81,206 RFC loan, $51,444; paid depositors, $275,-728, or 32½ per cent. Costs: Receivers, $7,737; legal, $41,930; clerical, $48,559; interest, $2,425; advanced to protect assets, $61,336, with $68,393 received due to the advancement. This bank's present repayment should be materially increased eventually, possibly by 20 per cent, but there are no immediate prospects.

FIRST STATE BANK OF CHICAGO HEIGHTS — Total receipts, $603,460; paid prior claims, $270,073; paid depositors, $117,243, or 20 per cent. Costs: Receivers, $6,071; legal, $17,960; clerical, $41,513; interest, $3,850; advanced to protect assets, $112,101 with $79,240 refunded. Some additional further return expected; amount cannot be estimated at this time.

FIRST STATE BANK OF STEGER—Total receipts, $67,693, with $2,416 collected last quarter; paid prior claims, $17,249; paid depositors, $26,-022, or 30 per cent. Costs: Receivers, $1,790; legal, $3,381; clerical, $11,-032; interest, $43.48; advanced to protect assets, $6,002, with $5,573 refunded. Some additional returns expected eventually, but no immediate prospects.

HEGEWISCH STATE BANK—Total receipts, $231,705 with $2,663 collected last quarter. Paid prior claims, $47,699; paid depositors, $121,-764, or 42½ per cent. Costs: Receivers, $7,615; legal, $11,354; clerical, $20,309; interest, $396; advanced to protect assets, $20,016 with $17,325 refunded. Some further small return expected for depositors.

HOMEWOOD STATE BANK—Total receipts, $185,856 with only $5,532 collected last quarter in contrast to the $15,210 collected the previous quarter. Paid prior claims, $70,326; $48,652 RFC loan paid in full. Costs: Receivers, $2,591; legal, $7,778; clerical, $17,062; interest, $4,821; advanced to protect assets, $21,060, with $14,807 refunded. Disbursement of this bank's first repayment withheld pending settlement of a claim for certain public funds held in the bank. The outcome of the claim will seriously affect the eventual amount to be received by general creditors.

INDUSTRIAL STATE BANK — Total receipts, $208,010; paid prior claims, $85,455; paid depositors, $64,-695, or 35 per cent. Costs: Receivers, $7,495; legal, $5,031; clerical, $29,698; no interest charges; advanced to protect assets, $5,338, with $4,945 refunded. No immediate prospects for a repayment. Reports indicate this bank may ultimately repay a total of 50 to 60 per cent.

KENWOOD STATE BANK—Total receipts, $335,068; only $740 collected last quarter in contrast to $5,438 the previous quarter. Paid prior claims, $119,881; paid depositors, $142,098 or 58 per cent. Costs: receivers, $6,500; legal, $11,469; clerical, $29,562; interest, $3,436; advanced to protect assets, $12,268 with $10,532 received due to the advancement. Extra effort being made to press liquidation next quarter to increase the $8,000 now available for future repayments to $12,500 necessary for another 5 per cent disbursement. Deputy receiver says this will be made as soon as possible.

LANSING STATE BANK—Total receipts, $275,533; paid prior claims, $60,792; paid depositors, $115,459 or 35 per cent. Costs: receivers, $7,600; legal, $15,900; clerical, $29,235; interest, $923; advanced to protect assets, $36,163 with $33,947 refunded. Liquidation fair and cash available for repayments is about half of the $15,000 required for another 5 per cent disbursement. Ultimately the bank may repay a total of 50 per cent.

MARQUETTE PARK STATE BANK—Total receipts, $805,383 with $67,624 collected last quarter. Paid prior claims, $129,121; paid on $52,484 R. F. C. loan, $23,000; paid depositors, $288,827 or 30 per cent. Costs: receivers, $9,564; legal, $33,972; clerical, $56,007; interest, $501; advanced to protect assets, $225,388 with $222,782 refunded. Liquidation fair and another 5 per cent repayment may be possible within the next 90 days. The bank may eventually repay as much as 50 per cent.

MILLARD STATE BANK—Total receipts, $530,638, with $39,485 collected last quarter, an improvement over the previous quarter's collection of $4,593; paid prior claims, $37,214; paid depositors, $325,918 or 45 per cent. Costs: receivers, $15,201; legal, $35,234; clerical, $31,656; interest, $383; advanced to protect assets, $76,629 with $88,254 received due to the advancement. Ten to 15 per cent more in repayments may be expected.

MORGAN PARK TRUST AND SAVINGS BANK—Total receipts, $770,311, with $17,-226 collected last quarter. Paid prior claims, $106,541; paid on $168,532 R. F. C. loan, $123,209; paid depositors, $290,306 or 52½ per cent. Costs: receivers, $4,522; legal, $30,228; clerical, $40,875; interest, $5,994; advanced to protect assets, $163,455 with $165,356 received due to the advancement. Any further return to depositors will be very small.

MOUNT GREENWOOD TRUST AND SAVINGS BANK—Total receipts, $39,737 with only $442 collected last quarter. Paid prior claims, $11,639; paid depositors, $10,528 or 27½ per cent. Costs: receivers, $1,136; legal, $3,728; clerical, $7,071; interest, $167; advanced to protect assets, $1,014 with $311 refunded. No immediate prospects of a disbursement but some small additional repayment may eventually be made.

NOVAK & STEISKAL STATE BANK—Total receipts, $526,252; paid prior claims, $175,466; paid depositors, $154,239 or 27 per cent. Costs: receivers, $7,919; legal, $26,697; clerical, $44,163; interest, $12.53; advanced to protect assets, $79,289 with $88,676 received due to the advancement. Pending liquidation here, if completed, will make possible a distribution in the very near future. The bank should ultimately repay 15 to 20 per cent more.

RIDGE STATE BANK—Total receipts, $133,059; paid prior claims, $53,828; paid on $7,326 R. R. C. loan, $4,867; paid depositors, $28,019, or 15 per cent. Costs: Receivers, $2,678; legal, $8,540; clerical, $19,-798; interest, $176; advanced to protect assets, $17,058 with $10,125 refunded. This bank has a suit for $12,500 for the recovery of assets pledged to secure an account. If the receiver is successful in the suit it will materially improve the bank's record. The bank may eventually pay as much as 30 per cent in total repayments.

ROOSEVELT-BANKERS STATE BANK—Total receipts, $278,809 with $8,205 collected last quarter, an improvement over the previous quarter's collections of $883. Paid prior claims, $79,541. No repayments to depositors. Costs: receivers, $11,294; legal, $15,000; clerical, $64,366; interest, $300; advanced to protect assets, $98,725 with $67,076 refunded. Any final return to depositors will be small.

ROSELAND STATE SAVINGS BANK—Total receipts, $1,306,313 with $58,510 collected last quarter. Paid prior claims, $143,-934; paid depositors, $804,482 or 50 per cent. Costs: receivers, $12,177; legal, $41,-541; clerical, $69,086; interest, $259; advanced to protect assets, $189,833 with $197,387 received due to the advancement. This bank should repay 10 to 15 per cent more eventually. Liquidation good.

SHERMAN STATE BANK—Total receipts, $173,762; paid prior claims, $52,580; paid on $16,645 RFC loan, $15,559; paid depositors, $32,185 or 17½ per cent. Costs: receivers, $3,837; legal, $7,866; clerical, $19,-749; interest, $1,273; advanced to protect assets, $19,277 with $20,655 received due to the advancement. The balance on the RFC loan should be cleaned up shortly, after which a 5 per cent repayment should be made. Something more may be expected for depositors after that.

SOUTH SHORE STATE BANK—Total receipts, $444,449; paid prior claims, $160,-104; paid depositors, $158,583 or 35 per cent. Costs: receivers, $3,922; legal, $16,-870; clerical, $42,018; interest, $5,302; advanced to protect assets, $31,413 with $31,-863 received due to the advancement. Pending liquidation may make possible a 5 per cent disbursement before the close of this year.

SOUTH SIDE TRUST AND SAVINGS BANK—Total receipts, $2,688,401; paid prior claims, $252,612; paid on $150,062 RFC loan, $30,726; paid depositors, $1,499,-876 or 50 per cent. Costs: receivers, $26,-713; legal, $64,950; clerical, $143,946; interest, $3,067; advanced to protect assets, $661,934 with $348,712 refunded. Depositors may still receive some further repayments from this bank.

SOUTHWEST TRUST AND SAVINGS BANK—Total receipts, $2,447,089, with $76,-112 collected last quarter, an improvement. Paid prior claims, $1,087,495; paid depositors, $976,904 or 60 per cent. Costs: receivers, $8,991; legal, $88,339; clerical, $85,108; interest, $4,508; advanced to protect assets, $147,248 with $159,785 received due to the advancement. Liquidation good and pending liquidation may make another early repayment possible.

STATE BANK OF BEVERLY HILLS—Total receipts, $654,398; paid prior claims, $206,183; $18,199 paid on $18,900 RFC loan; paid depositors, $231,966 or 40 per cent. Costs: receivers, $7,189; legal, $36,-861; clerical, $45,587; interest, $1,477; advanced to protect assets, $80,301 with $71,-040 refunded. The available fund for further repayments is increasing at a fair rate, which if continued, should make possible a 5 per cent return to depositors in the near future. Ultimately they may receive 10 to 15 per cent more.

STOCKMEN'S TRUST AND SAVINGS BANK—Total receipts, $865,852 with $30,-743 collected last quarter, compared to $6,234 the previous quarter. Paid prior claims, $445,656; $15,000 RFC loan paid in full; paid depositors, $183,163 or 30 per cent. Costs: receivers, $4,784; legal, $41,532; clerical, $42,060; interest, $3,782; advanced to protect assets, $110,859 with $129,333 received due to the advancement. Pending liquidation may make a 5 per cent repayment possible in the near future. Ultimately the bank should repay 10 to 20 per cent more.

STONY ISLAND STATE SAVINGS BANK—Total receipts, $1,137,726; paid prior claims, $333,457. Costs: receivers, $16,187; legal, $81,403; clerical, $92,442; interest, $3,021; advanced to protect assets, $288,266 with $267,896 refunded. Preferred claims not adjudicated. Depositors may eventually receive 10 to 20 per cent in repayments with a possible 5 per cent in the near future.

TWELFTH STREET STATE BANK—Total receipts, $144,515; paid prior claims, $37,-094; paid depositors, $35,790 or 17½ per cent. Costs: receivers, $4,916; legal, $8,255; clerical, $15,271; interest, $283; advanced to protect assets, $38,003 with $28,048 refunded. No indications of any immediate further return, but present repayments may eventually be duplicated.

UNION STATE BANK OF SOUTH CHICAGO—Total receipts, $1,331,331; paid prior claims, $485,258; paid depositors, $547,662 or 32½ per cent. Costs: receivers, $12,640; legal, $32,966; clerical, $82,897; interest, $1,097; advanced to protect assets, $111,897 with $101,272 refunded. Continued fair liquidation may make possible a 5 per cent repayment in the near future, probably not this quarter.

UNIVERSAL STATE BANK—Total receipts, $596,353 with collections for last quarter at $41,861, a great improvement over the $5,880 of the previous quarter. Paid prior claims, $239,996; paid $36,160 RFC loan in full; paid depositors, $127,702 or 30 per cent. Costs: receivers, $5,299; legal, $23,520; clerical, $35,942; interest, $4,495; advanced to protect assets, $83,907 with $63,796 refunded. Liquidation good and pending liquidation may make another repayment possible in the near future. The bank may eventually repay 10 to 15 per cent more to depositors.

WEST ENGLEWOOD TRUST AND SAVINGS BANK—Total receipts, $1,888,368; paid prior claims, $510,708. Costs: receivers, $26,778; legal, $106,742; clerical, $127,213; interest, $5,769; advanced to protect assets, $713,775 with $552,484 refunded. Bank is heavily involved in preferred and trust claims. There is still about $195,000 due on adjudicated and $450,000 on unadjudicated claims. The county collector has a preferred claim due amounting to $235,683. Due to this situation it is impossible to estimate repayment depositors may receive.

WEST HIGHLAND STATE BANK—Total receipts, $396,683 with $31,204 collected last quarter, an improvement. Paid prior claims, $165,397. Costs: $8,698; legal, $36,-030; clerical, $45,958; interest, $1,321; advanced to protect assets, $53,472 with $40,454 refunded. This bank owes the county collector $116,642 on a preferred claim. Some small repayment may eventually be made depositors if the receiver wins a suit for recovery of $25,000 in assets pledged to secure a deposit.

WEST LAWN TRUST AND SAVINGS BANK—Total receipts, $122,517; paid prior claims, $40,216; paid depositors, $22,137 or 10 per cent. Costs: receivers, $2,841; legal, $8,314; clerical, $19,932; interest, $141; advanced to protect assets, $16,286 with $10,277 refunded. Preferred claims practically all paid. Still owes the RFC $2,066. Depositors may eventually receive 10 to 15 per cent more in repayments.

WIERSEMA STATE BANK—Total receipts, $692,738 with $43,159 collected last quarter, an improvement. Paid prior claims, $176,419; paid depositors, $263,140 or 30 per cent. Costs: receivers, $6,902; legal, $47,026; clerical, $59,299; interest, $1,748; advanced to protect assets, $131,205 with $129,128 refunded. Depositors may eventually receive 5 to 10 per cent more, nothing in the immediate future.

OFFICERS OF ORDER OF RAINBOW UNIT

Here are the newly installed officers of Loyal assembly No. 5, Order of the Rainbow for Girls, young women's group which is sponsored by the Masonic fraternity and the Order of the Eastern Star. Front row, left to right, are Miss Harriet Sargent, Miss Eleanor Lanz, Miss Hazel Smith, Mrs. Louise Trautvetter, worthy adviser; Miss Arlene Sablotny, and Miss Margaret Routson. Second row, left to right, are Miss Grace Carlson, Miss Elizabeth Tuttle, Miss Dorothy Freeman, Miss Evelyn Ghilain, Miss Janet Bergman, Miss Dorothy Galbraith, Miss Ella Probst, Miss Eleanor Bergendahl, Miss Ruth Tarbell, Miss Esme Northwood, and Miss Geraldine Claussen. Back row, left to right, are Miss Muriel Karl, Miss Ruth Cameron, Miss Mildred Yager, Miss Esther Hansen, Miss Myrtle Hansen, Miss Dorothy Papas, and Miss Virginia Young. [Dodge Photo.]

PLANNING PARTY

Miss E. Mildred Foster, ways and means chairman of the Chicago Lawn Junior Woman's club, who has charge of plans for the card party and style show the club will give Friday evening at the Southmoor hotel, 67th street and Stony Island avenue.

SOUTH SIDE WILL PAY TRIBUTE TO HEROIC WAR DEAD

Veterans Lead Plans for Armistice Day.

[Continued from page one.]

and the cadet corps of the Morgan Park military academy.

Square Post Party.

Square post, No. 232, will hold its annual Armistice party Wednesday night in the Bal Tabarin at the Hotel Sherman. Dinner, served from 8 to 10 o'clock, will be followed by dancing and entertainment. A capacity crowd of 600 is expected.

Peter J. Medema, commander of Square post, and Frank W. Morrasy, senior vice commander, have charge of arrangements for the party. A. Sidney Hake is chairman of reservations.

Following its traditional custom, Leroy A. McCullough post, No. 123, will hold its Armistice day services at the intersection of 79th and Halsted streets, where taps will be sounded, a volley fired, and addresses made.

Preceding the services there will be a parade from 79th and Paulina streets starting at 10:30 a. m., and moving east to Halsted street. In the line of march will be delegations from McCullough post, its auxiliary, and the Sons of the Legion squadron.

Also participating will be delegations from O'Donnell-Eddy post, No. 714; Auburn post, No. 1596, Veterans of Foreign Wars, and the Calumet High school R. O. T. C. unit and band.

John Bartky, principal of Calumet High school and a member of McCullough post, will give the principal address.

Services in Loop.

The Cook county council of the American Legion, headed by Commander William G. Murray and made up of 214 posts, will observe Armistice day Wednesday morning, from 10 to 11 o'clock, at ceremonies in front of the city hall entrance on La Salle street. All major veterans' organizations will take part.

In the parade, starting at 9:30 o'clock, Edward Clamage, grand marshal, will be assisted by Marshals George A. Rohde and Hal E. Reading, Fred W. Zei and Dr. Benedict Aron, chiefs of staf; Carlin H. Woodbridge, adjutant general, and Charles L. Wiley, William D. Hill and Francis A. Walsh, aides.

John B. Morgan of Theodore Roosevelt post, is general chairman of the Armistic day observance committee.

Units of the parade will include Troop "E" 106th cavalry, known as the Chicago Black Horse troop, commanded by Capt. Roy D. Keehn Jr.; a battalion of infantry and the band from Fort Sheridan; a battalion of Jackies and the band from the Great Lakes Naval Training station; Commander Murray and his corps; Hyde Park post as color guard; the Combat Medal Men's association as guard of honor.

Other units are the Veterans of Foreign Wars national champion band of the Elevators and Starters post, No. 1304, under the direction of Col. Armin Hand; Chicago chapter, No. 2, Disabled American Veterans' drum corps under command of Omar Cooper, and the firing squad commanded by Eugene J. Early from the James C. Russell-Blhackhawk post, No. 107, American Legion.

The massed colors will head the Legion units in line under command of the district commanders with their musical organizations and drill teams including those of Chicago Police post, Continental-Illinois Bank post, and the Chicago Park District post drum and bugle corps.

R. O. T. C. to March.

Other veteran organizations will be followed by high school R. O. T. C. units and their bands.

Maj. Gen. Charles E. Kilbourne, commander of the Sixth Corps area, United States army, will give the principal address from the speaker's stand. Rabbi Abraham Hirschberg will deliver the invocation, the Rev. George T. McCarthy will offer prayer, and the Rev. Thomas E. Egerton will say the benediction.

Miss Edith Mason, of the Chicago City Opera company, will sing "The Star Spangled Banner."

With the approach of 11 o'clock a squad from Russell-Blackhawk post will fire the salute and their bugler will sound taps while the assemblage stands at salute or bare-headed and faces east for one minute.

A "home-coming" of A. E. F. veterans of the 122d regiment, Field Artillery, will take place Armistice night at the armory, 234 East Chicago avenue. The program for those who wore the golden cross within the black circle of Illinois' own famous 33d [Prairie] division will be sponsored by 122d F. A. post, No. 236, of the American Legion.

Regiment to Parade.

An inspection of the present regiment commanded by Col. Robert E. Myhram will be made at 8 o'clock by Brig. Gen. Samuel T. Lawton and his staf.

The regiment will pass in review before the 58th Brigade artillery staf and wartime officers of the regiment including Maj. Gen. Frank R. Schwengel, Brig. Gen. Lawrence V. Regan, Col. R. R. McCormick, Col. Walter Fisher, Col. Leroy Nelson, Col. Harry Hill, Col. Harold Squires, Maj. George Hepple, Maj. Oscar Schjerven, Maj. William Delihant, Maj. Jewett Matthews, Maj. Knowlton L. Ames, and Maj. Engelbert Schmitz.

A dance in the armory ballroom will climax the evening, and participants will include the personnel of the regiment, veterans, legionnaires, auxiliary members, their families and friends. Music will be provided by the regimental band.

The Disabled American Veterans of the world war with the approval of a committee composed of Gen. John V. Clinin, Gen. Thomas T. Lawton, Col. George De Tarnowsky, Col. Hugh Scott, Col. Thomas R. Gowenlock, and Capt. Herman H. Weimer will sponsor an Army-Navy Armistice day ball Wednesday night in the Gold room of the Congress hotel.

Proceeds for Service.

Proceeds will be used to maintain service headquarters for needy disabled veterans and their families residing in Chicago and Cook county. The organization maintains a national rehabilitation officer at the Edward Hines Jr. hospital who assists disabled veterans in adjusting their difficulties.

Armistice night will witness a reunion of Machine Gun company, No. 132, United States infantry, 33d division, A. E. F., to be held in the English room of the Great Northern hotel, with the "zero hour" set for 7 o'clock.

An Armistice day tea will be held this afternoon by Jane A. Delano post, No. 185, at First district nursing headquarters, 8 South Michigan avenue. Miss J. Evelyn van de Steeg, commander, and other officers of the post, will be hostesses.

MARRIED FIFTY-FIVE YEARS

Movies of their golden wedding celebration added to the festivity at Mr. and Mrs. Sidney M. Pugh's recent observance of their fifty-fifth anniversary. The pictures were shown after a family luncheon at their home, 8836 South Carpenter street. Two sons, William and Luther Pugh, and five daughters, Mrs. Roland C. Parsons, Mrs. Harry F. Guzner, Mrs. Burton O. Atherton, Mrs. Charles Schutte, and Mrs. Gilbert R. Dayton, were in the audience. A third son, Lloyd S. Pugh of Beaumont, Tex., was unable to attend the celebration.

BEVERLY HILLS STAGE GROUP WILL PRESENT 'SCARECROW OF OZ'

For the first play of its fourth season, the Beverly Hills Children's theater has chosen "The Scarecrow of Oz," a dramatized version of the book of the same title by Frank Baum, prepared by one of the players, Miss Frances Willcox.

MISS FRANCES WILLCOX.

Performances will be given at 2:30 and 4 o'clock Saturday afternoon at the Ridge park fieldhouse, 96th street and Longwood drive. The group decided to give each play twice this year instead of crowding the auditorium as was necessary last season.

John Oudhoff will appear in the title rôle and Mrs. C. E. Saunders will take the part of Dorothy, visitor to the Land of Oz. Other members of the cast are Mrs. R. T. Metcalfe, Miss Vida O'Neil, Miss Shirley Pitts, Miss Nancy Ewing, Miss Margaret Spears, Miss Alice Lyle, Clifford Markley, and Carl Mees.

A Gorgeous Array of NEW SEASON DRESSES

$2.99 You'd expect to pay at least twice as much!

Dresses to wear at smart parties the winter through! Stunning crepes, taffetas, satins. Beautiful woolen frocks with style in every stitch! Built-out shoulders . . . flared skirts . . . every new fashion detail, in black and all the gorgeous new shades. A real buy at this one spectacularly low price!

DAYTIME FROCK SHOPS
6451 S. Halsted St.

RED CROSS Shoes $6.50

Fitted by X-Ray
The Biarritz

If you love youth, if you love beauty, you'll love each pair and every pair of superbly styled Red Cross Shoes. Come in and have our experts fit you. All sizes and widths.

The W. C. Bootery
6218 SOUTH HALSTED STREET
SHOES FOR THE ENTIRE FAMILY

For those who prefer the regular type oxford. This is the logical choice. One-tenth 12K gold filled.
FROM $5.50
Examination included
Forman's
6303 South Halsted St.

Advertise in the Tribune

Hollands MERIT YOUR CONFIDENCE
Expert WATCH & JEWELRY REPAIR SERVICE
with a BONAFIDE GUARANTEE
HOLLANDS
S. HALSTED ST.
OPEN EVERY NITE
EST 1910

THE WEIGHT OF YOUR SIGNATURE
John Doe
• If you wrote your name on a slip of paper, the resulting increase in weight of the paper could be accurately read on our prescription scales.
This accuracy characterizes the extreme precision and care observed in our prescription department. Our standards are high because we never lose sight of the fact that health . . . sometimes life itself . . . is at stake.
HEALTH RULE
At the first sign of illness, see your doctor. Consult him before serious conditions develop.
Always have your doctor's prescription filled by a responsible druggist.
VAUSE & STRIEGEL Incorporated
1101 W. 79th St.
Phone—VINcennes 7640

The Most Daring, Sensational Selling Event Ever Witnessed in Northern Illinois
AUCTION!
Furniture and Rugs
A STORE WITH A 60 YEAR REPUTATION
Selling the Best and Guaranteeing It All.
Everything Goes—Nothing Reserved!
NOTHING HELD BACK!
TODAY—SUNDAY
2 P. M. to 5 P. M.
AND CONTINUING DAILY WHILE STOCK LASTS.
2 SALES EVERY DAY OF THE WEEK
2:30 P. M. to 7:30 P. M.
READ—REALIZE—ACT!
THE FOLLOWING GREAT STOCK OF FURNITURE AND RUGS IS NOW IN THE HANDS OF AUCTIONEERS WITH COMPLETE AUTHORITY AND POSITIVE ORDERS TO SELL IT OUT, LOCK, STOCK AND BARREL, ENTIRE AND COMPLETE TO THE BARE WALLS, FOR ANY PRICE IT WILL BRING AT PUBLIC AUCTION.
Living Room Suites, Dining Room Suites, Bedroom Suites, Dinette Sets, Lounging Chairs, Occasional Chairs, Steel Beds
Coil Springs, Inner Spring Mattresses, Imported Rugs, Domestic Rugs, Occasional Tables, End Tables, Dressers
Chest of Drawers, Studio Couches, Lamps, Mirrors, Cedar Chests, Magazine Baskets, Novelties, Occasional Pieces
And Hundreds of Other Items
MAKE YOUR OWN SELECTIONS FROM THIS GREAT STOCK OF FURNITURE AND RUGS. HAVE THEM PUT UP FOR AUCTION AND BUY AT YOUR OWN PRICE.
FREE A prize of valuable merchandise, right from our show room, given free at each afternoon and evening sale.
SANDBERG FURNITURE CO.
6614-6616 SOUTH HALSTED STREET
ESTABLISHED 1876

Special Trial Offer
5 HAMBURGERS 10¢ At All White Castles

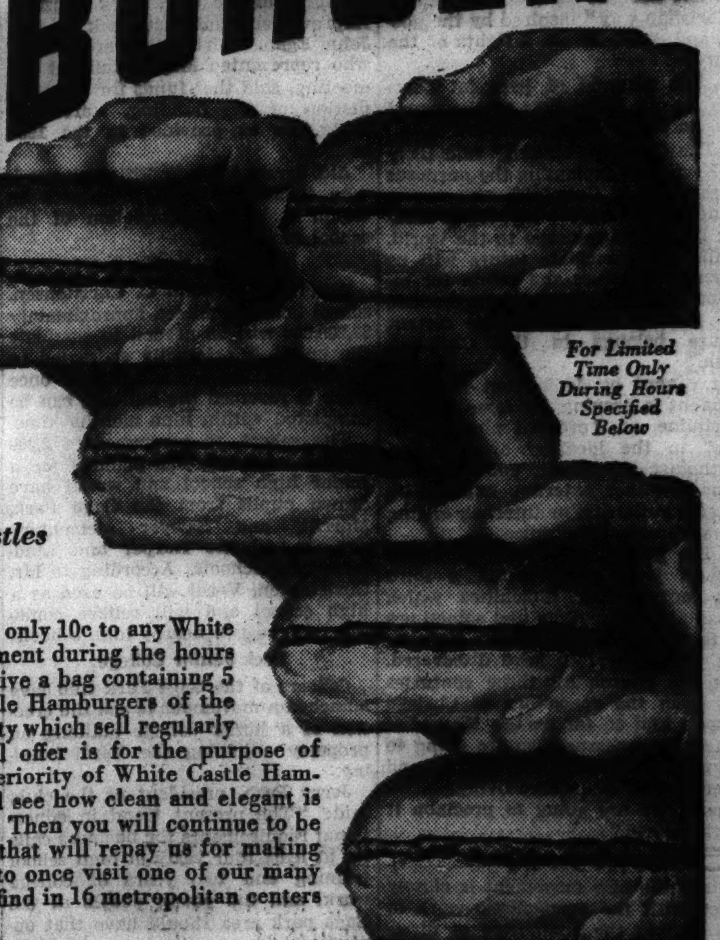

For Limited Time Only During Hours Specified Below

Take the attached coupon and only 10c to any White Castle listed in this advertisement during the hours specified below. You will receive a bag containing 5 full size delicious White Castle Hamburgers of the usual high standard and quality which sell regularly for 5 cents each. This special offer is for the purpose of acquainting you with the superiority of White Castle Hamburgers. Incidentally, you will see how clean and elegant is the interior of a White Castle. Then you will continue to be a White Castle customer and that will repay us for making you this special inducement to once visit one of our many White Castles, which you will find in 16 metropolitan centers throughout the country.

CLIP COUPON HERE NOW

5 Hamburgers for 10c at All White Castles
Between 2 P.M. and 10 P.M. Daily Until 10 P.M. Sunday, November 15, 1936
ONLY ONE COUPON HONORED PER PERSON

Any child or adult may present this coupon with 10c at any White Castle listed below during the hours specified above and receive a bag containing 5 regular White Castle Hamburgers. This coupon is good for sack orders only. The regular price of 5 cents each will be charged for each Hamburger served or eaten at the counter.

If you wish more than the 5 Hamburgers provided for in this coupon, the White Castle Attendant will be glad to sell you as many more Hamburgers as you desire, at the regular price of 5 cent each.
Remember U. S. Government Inspected BEEF delivered daily, is the ONLY meat used in White Castle Hamburgers. Buy 'em by the Sack.

BE SURE THE SIGN SAYS WHITE CASTLE

2501 E. 79th St. (at Essex)
6740 S. Halsted
7913 Cottage Grove
93rd & Commercial
63rd & Evans
12709 S. Western Ave. (Blue Island)
111th & State
1813 W. Ogden (Van Buren and Wood)
Kedzie and Archer Aves.
5350 Calumet (Hammond, Ind.)
670 W. 63rd (at Union)
814 E. 75th St.
Loomis at 79th St.
1644 E. 79th St.
258 W. 63rd St.
71st & Western Ave.
2200 S. Wabash (at Cermak Rd.)
1835 W. Madison (at Honore)
Indianapolis Blvd. at 110th Street (Whiting, Ind.)

A NATIONAL INSTITUTION White Castle SYSTEM, INC. ESTABLISHED IN 1921
CLIP COUPON HERE NOW
CLIP COUPON HERE NOW
M

PATRIOTISM WILL BE 3D DISTRICT SYMPOSIUM TOPIC

Discussion Will Be Held Tuesday Morning.

Patriotism, its meaning in every day community life as perceived by a student, a mother, a business man, and a minister, will be discussed Tuesday morning before the officers, chairmen, and member club representatives of the Third district, Illinois Federation of Women's Clubs, assembled at the Hamilton Park fieldhouse, 72d street and Normal boulevard, for their first conference of the club year.

The symposium, which has been planned by the American citizenship, civil service, and legislation departments under the leadership of Mrs. C. J. Albrecht, Mrs. H. L. Northup, and Mrs. C. S. Weinberger, respectively, will follow the welcome address of Mrs. W. Selby Finn, president of the Hamilton Park Woman's club, the hostess group, and the response of Mrs. Arthur H. Swett, district president.

Miss Beth Hemmens will give a student's viewpoint. Mrs. R. R. Mernitz will speak as a mother, the Rev. Bryan B. Blalock, as a minister, and Joseph M. Cooke, as a business man.

The morning session will close with a business meeting and the introduction guests. Among them will be Miss Alves Long, general federation international relations chairman; Mrs. Edward J. Lehman, state president; Mrs. Charles L. Gerds, Mrs. E. E. Byerrum, Mrs. C. H. Bartling, Miss Elsie Clanahan, and Mrs. George A. Stevenson, state chairman of American citizenship, civil service, legislation, motion pictures, and international relations.

Afternoon Program.

Presentation of colors by the color guard of the Morgan Park Military academy will open the afternoon program, which will continue with a group of songs by the Hamilton Park club chorus, directed by Mrs. E. L. Humphrey and accompanied by Mrs. Frank Lemon. Mrs. J. P. Postweiler, district motion picture chairman, will show a travelogue and Miss Long, who will be presented by Mrs. Blake C. Smith, district international relations chairman, will speak on "The Reciprocal Trade Agreement."

Mrs. O. G. Miller heads the luncheon committee, Mrs. Elmer Toohey and Mrs. H. B. Hinckley have charge of reservations.

Morgan Park Woman's Club.

Two of the year's most important events—the Armistice day observance sponsored each year by the club in coöperation with other organizations in the Ridge district and the sixth annual welfare card party—are scheduled for this week.

Details of the Armistice day program, which will be held this afternoon at the Morgan Park Military academy, are included in another column.

The card party, a joint project of the ways and means committee and the public welfare department, will be held tomorrow evening at the Ridge Park fieldhouse. Mrs. H. S. Campbell, ways and means chairman, and Mrs. F. H. Harrison, public welfare chairman, head the ticket committee and Mrs. James M. Howe has charge of refreshments.

Blue Island Woman's Club.

New members will be guests at Tuesday's luncheon, which will be preceded by a review of "Man, the Unknown," by Mrs. C. P. Price. Mrs. William Ewing, music chairman, will present Mrs. Mertie Pooler in an illustrated lecture of "Music of the 19th Century and the Development of Opera." The program will include readings by Miss Ruth Glascott.

Chicago Heights Woman's Club.

Wednesday's meeting will begin with a half hour's program in observance of Armistice day. Mrs. Grace True, American citizenship chairman, will have charge and Mrs. C. J. Albrecht, Third district chairman, will be her guest. The morning session will include a discussion of "How We Can Best Further the Interest of the American Indian," by Mrs. W. J. Rogers, who will be introduced by Mrs. Thomas O'Neal, and a talk on "The Narcotic Menace as Regards Youth," by Mrs. Clifton K. Timmons, state law observance chairman. Mrs. George Truman, law observance chairman, will introduce Mrs. Timmons and will have the district leader, Mrs. Fred J. Nicholas, as her guest.

At luncheon Mrs. C. N. Bradley, legislation chairman, will introduce Mrs. Mabel Simpson, executive secretary of the city schools commission, who will tell "What the 1937 General Assembly Should Do by Way of School Legislation and What the Citizen Should Do."

When the club reconvenes for the afternoon Mrs. Robert Davis, president, will turn the gavel over to Mrs. Willard Smith, garden chairman, whose program will include songs by Mrs. G. R. Schroeder, accompanied by Miss Ruth Lindbergh, and a lecture, "The Heavens Are Telling," by Dr. Clifford Crump. Mrs. Willard Smith, Mrs. Henry Pfeil, Mrs. W. J. Bahlman, Mrs. D. T. McClure, Mrs. George Martin, and Mrs. Lloyd Flora will receive.

Roseland Woman's Club.

Mrs. Thomas F. Waller, 11346 Union avenue, will be hostess Tuesday evening when Mrs. James F. Patton will describe the Harvard tercentenary observance and Miss Fannie Brooks, health education specialist in the home extension service of the University of Illinois, will tell of her experiences in France as an army nurse. Mrs. Nicholas H. De Young will be social chairman.

Orland Park Woman's Club.

Men and women of the community will be invited to the meeting Friday evening to hear John A. McConaha of the Illinois department of conservation speak on "The Sportsman's Clubs." He will be introduced by Mrs. Ella Loehe, conservation chairman. Special guests will be Mrs. George Ward, Third district chairman, and Mrs. Edgar Graves, her predecessor.

Brainerd Woman's Club.

Donald McGibeney, radio news commentator, will speak Tuesday evening when members entertain their husbands at the Ridge Park fieldhouse. There also will be music by Robert H. Harper, vocalist, who will be accompanied by Mrs. Harper. Mrs. Edward Wiley heads the committee which will serve tea after the program. The board will meet at 10 o'clock tomorrow morning.

Englewood Woman's Club.

The annual autumn musical will be held Monday afternoon. Artists taking part will be Miss Anne Gershon, soprano of the Chicago City Opera company; Miss Evelyn Freedman, violinist; Miss Lillian Pringle, cellist, and Miss Carolyn Solfronk, flutist, all of the Woman's Symphony orchestra. They will be accompanied by Peter Sher, pianist.

The board of the Rogers Park Woman's club and the Arché club will be guests. Presiding at the tea tables will be Mrs. Norval Stephens, American home chairman; Mrs. Roland C. Foster, sociology chairman; Mrs. Richard Tait, recording secretary, and Mrs. Charles H. Schultz, finance chairman.

The art department will give its first program at the morning session. Mrs. Thomas Glendon, chairman, will present Karl Plath in a lecture, "The Birds I Paint," and Mrs. Robert Work, president of the Illinois Chapter of Wild Flower Conservation, will be a special guest.

The garden group will meet Thursday at the home of Mrs. E. H. Hohman, 7133 Yale avenue. Speakers to be introduced by Mrs. Harry Hagey, chairman, and their subjects are: Mrs. William Wigger, "Pronunciation of Plant Names"; Mrs. George Costello, "Desert Plants"; Miss Eleanor Westberg, "Flowers and Plants That Attract Birds," and Mrs. Foster, "Table Decorations for Thanksgiving." Mrs. Charles P. Lovell and Mrs. Richard Connors will assist Mrs. Hohman as hostess.

The music department, under the chairmanship of Mrs. John P. Chandler, will hold its first tea Friday at the home of Mrs. Willis Tower, 432 Normal parkway. The hostess will be assisted by Mrs. Henry J. Eckhardt, Mrs. George A. Anderson, Mrs. Robert C. Wells, and Mrs. F. W. Rowdon. Mrs. Byron P. Wherry will read a paper on "Opera," Miss Peggy Hood will play the piano, and Miss Nina June Eckhardt will sing.

Hamilton Park Woman's Club.

The ways and means committee, headed by Mrs. Cortice A. Chancellor, will give the last of a series of benefit card parties Thursday afternoon at the home of Mrs. Frank Kitzelman, 7249 Indiana avenue.

"Bulb Forcing for Indoor Bloom" will be the subject of the garden circle meeting tomorrow afternoon at the home of Mrs. J. T. Preston, 2058 West 70th street.

Beverly Hills Woman's Club.

The life and work of Eugene O'Neill will provide material for the drama department's program Wednesday morning. Mrs. Oscar Shanks will give the general discussion, which will be illustrated by scenes from four plays. Mrs. B. M. Parrott, Mrs. Darl Dunn, and Mrs. William Alcock will take part in the excerpt from "Mourning Becomes Electra"; Mrs. William N. Strack, Mrs. William B. Campbell, and Mrs. D. E. Gamble in "Anna Christie"; Mrs. Sydney Pope, Mrs. D. M. Swett, and Mrs. R. W. Illsley in "Strange Interlude"; Mrs. N. F. Forsyth, Miss Eva Collins, and Henry S. Barbour in "Marco Millions."

The musical background will be provided by Mrs. W. P. Gilbert, pianist, and Mrs. A. C. Moysey, violinist. Mrs. G. D. Hood will serve as prompter. Mr. Barbour is directing the presentation and Mrs. Strack heads the sponsoring department.

In the afternoon Mrs. Forsyth, as education chairman, will have charge. The club also will hold a canned goods shower for the Morgan Park Home for Dependent Children. Mrs. B. A. Whisler, philanthropic chairman, will receive donations.

Gage Park Woman's Club.

Mrs. Stuart Y. Patterson, who will speak Tuesday afternoon, will illustrate her talk with an exhibition from her collection of Indian art objects. Mrs. G. J. Walsh and Mrs. Paul Losman are co-chairmen and Mrs. Roy Hutchinson, state Indian welfare chairman, and Mrs. C. J. Albrecht, Third district American citizenship chairman, will be special guests.

Ken-Rose Woman's Club.

The American citizenship and public welfare departments, headed by Mrs. W. W. Stautz and Mrs. W. G. Leith, respectively, will give the program Tuesday afternoon. Features will be a shower for the Oak Forest infirmary and a talk on "Our Constitution," by Mrs. E. G. Thompson. Mrs. Thomas Evans and Mrs. A. G. Nattsen will assist as hostesses.

PLAN THIRD DISTRICT PARLEY

MRS. C. J. ALBRECHT. [Monfort Photo.]

MRS. H. L. NORTHUP. [Swisher Photo.]

MRS. J. P. POSTWEILER. [Swisher Photo.]

MRS. C. S. WEINBERGER. [Root Photo.]

MRS. BLAKE C. SMITH. [Swisher Photo.]

From a pool of their ideas, these five club women have drawn plans for the conference the Third district, Illinois Federation of Women's Clubs, will hold Tuesday at the Hamilton park fieldhouse, 72d street and Normal boulevard. Mrs. C. J. Albrecht, Mrs. H. L. Northup and Mrs. C. S. Weinberger, American citizenship, civil service and legislation chairmen, respectively, have arranged a symposium, "What Patriotism Means to Me," which will be the major feature of the morning program. In the afternoon Mrs. J. P. Postweiler, motion picture chairman, will show a movie travelog and Mrs. Blake C. Smith, international relations chairman, will present Miss Alves Long, general federation head of her department, who will be the conference's principal speaker.

BRYN MAWR CLUB JUNIORS TO HAVE BENEFIT PARTY

Study of Philanthropies Also on Program.

Philanthropy will provide the inspiration of the week's activities in the Bryn Mawr Junior auxiliary. On Tuesday evening club members will hear discussions of the work done by the several organizations to which they lend their support and, on Friday, the group will hold its annual card party, its major project for raising money for its contributions.

Tuesday evening's meeting will be at the home of Miss Anita Rose Reece, president, 6726 Oglesby avenue. Mrs. Rose Payson, Second district public welfare chairman, will speak on the Children's Scholarship league and the talking book for the blind; Mrs. Charles Adams, public welfare chairman of the senior club, will discuss the work of the South Chicago Community center, and Mrs. R. L. Stout, district Park Ridge School for Girls chairman, will tell of the purpose of the school.

Miss Beulah Kendall is chairman of the card party, which will be held at Miss Albert's café, 7020 Jeffery avenue. Her assistants are Miss Virginia Studenmund and Miss Jean Willard.

Arche Auxiliary.

Crippled children in various south side institutions will benefit from the card party, luncheon and fashion show the club will give Tuesday afternoon at the Sherry hotel.

The club will hold its November business meeting Wednesday afternoon at Petrushka club, 1170 East 53d street. Miss Janice Conrad, Miss Helen Winslow, and Mrs. S. B. Tompkins will be hostesses and Miss Helen R. Adams will speak.

Brainerd Juniors.

Mrs. Carolyn B. McCracken, south side artist, has invited the club to visit her studio at 6708 South Chicago avenue Thursday evening. Miss Helen Johnson, art chairman, has charge of arrangements.

West Pullman Juniors.

"Art, Before and After" will be Miss Helen Van Evra's subject at the club meeting Thursday evening at the home of Mrs. Karl A. Perkins, 10611 Sangamon street.

Chicago Lawn Juniors.

Dr. Normand L. Hoerr will discuss "The Place of Women in Medicine" at the club tomorrow evening. Miss Margaret O'Connor, Third district junior chairman of literature and education, will be a special guest.

The group will hold a card party and style show Friday evening at the Southmoor hotel, 67th street and Stony Island avenue. Miss E. Mildred Foster, ways and means chairman, heads the committee. Other members are Miss Blanche Walker, Miss Katherine Reilly, Miss Evelyn Ahmer, Miss Irene Fagerstrom, Miss Marguerite Zontereandr, Miss Ella Greenwood, and the Misses Dorothy and Ruth Ellis.

BEVERLY HILLS DELPHIANS WILL MEET ON FRIDAY

The Beverly Hills chapter of the Delphian society will meet Friday morning at the Ridge Park fieldhouse, 96th street and Longwood drive. Under the leadership of Mrs. H. W. Bohnett the group will compare rural and town economics of the middle ages with the present. Members who will participate in the discussion are Mrs. W. C. Wright, Mrs. J. A. M. Robinson, Mrs. Charles M. Bacon, Mrs. Charles W. Nichols, Mrs. Frank W. Armstrong, Mrs. William T. Church, Mrs. James Bogman, Mrs. J. P. Carr, Mrs. T. C. Craig, and Mrs. Walter F. Heineman.

Checker Champion Will Appear at Palmer Park

Newell W. Banks of Detroit, world's champion blindfold checker player, will give a checker and chess demonstration Thursday evening at the Palmer park fieldhouse, 111th street and Indiana avenue. The exhibition is sponsored by the Palmer Park Chess and Checker club, which meets at the park Tuesday, Thursday, and Sunday evenings and Saturday afternoons.

CELEBRATE 50 YEARS TOGETHER

MR. AND MRS. JULIUS PLEGER.

For thirty-two years before the eleventh of November had any special significance in the calendar, it was a red letter day for Mr. and Mrs. Julius Pleger, 5584 South Wood street, who will celebrate the fiftieth anniversary of their wedding on Wednesday.

They will hold open house that evening in the Wood street residence that has been their home for the last twenty-four years.

Their three sons and two of their three daughters reside in Chicago. They are George, William, and Edward A. Pleger, Mrs. Fred Schoenheider and Mrs. Frank Karge. Their third daughter, Mrs. Herbert Tamm, resides in Norfolk, Va.

Chicago Heights Community Fund Campaign Begins Taday

A seven day campaign to raise $20,000 for the city's eight health and social welfare agencies will be launched today in Chicago Heights.

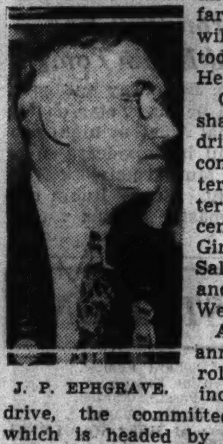

J. P. EPHGRAVE.

Organizations sharing in the drive will be the community center, school cafeterias, the health center, Boy and Girl Scouts, the Salvation Army and the Infant Welfare league.

Although the annual Red Cross roll call is not included in the drive, the committee in charge, which is headed by John P. Ephgrave, will urge that the $1 enrollment fee be added to each subscription to the welfare fund.

Community Center Budget.

The largest item in the budget is that of the community center. This figure is set at $8,425. The center was founded 20 years ago as a school for new Americans, but has expanded its program to include every age group from kindergarten to adult education, offering clubs and classes for citizenship, homemaking, sewing, recreation, music, religion and community service. Its yearly enrollment is 700 men, women and children.

The health center, for which a goal of $2,430 has been set, is the second largest item. The organization maintains a clinic, which is emphasizing the fight against tuberculosis.

The budget for the school cafeterias, which last year supplied 41,777 lunches with milk to underweight children at Franklin, Garfield, McKinley, Washington, Lincoln and St. Joseph's schools and 16,639 glasses of milk to underweight children at Jefferson, Roosevelt, Grant, St. Anne, St. Agnes, St. Paul's Lutheran, St. Paul's Slovak, St. Casimer and Mount Carmel schools, is set at $1,900.

Other Figures Set.

The figures set for the other organizations are: Boy Scouts, $1,830; Girl Scouts, 1,380; recreational bureau at old Bloom High school, $1,830; Salvation Army, $1,830, and the Infant Welfare league, $375.

Serving on the campaign committee with Mr. Ephgrave are B. J. Schwoeffermann, treasurer; R. G. Davis, executive secretary; Mrs. Homer Abbott, Charles Fahlstrom, A. A. Kline, Carl Marcusson, Arthur Poorman, Mrs. H. W. McCann, Robert Pierce, P. W. Schofield, Mrs. L. E. Yentzer, and George Weaks. Nathan Seifer is honorary chairman.

NEW 76TH STREET SUPERHIGHWAY PLAN PROPOSED

Improvement of 76th street as a superhighway from Lake Michigan to Western avenue is the newest project urged by the South Area council of the Chicago Motor club, an organization of delegates representing leading civic and improvement groups on the south side. The plan contemplates extension of 76th street from Racine avenue to Loomis boulevard.

Widening of the street to superhighway proportions is now under way or planned for several sections west of Stony Island avenue. At Racine avenue a factory site blocks further westward travel and motorists are forced to detour on other streets. The council is urging the 76th street extension from this point to Loomis boulevard and completion of widening at necessary points.

Four-way stop lights at important intersections along 76th street were also advocated at the council meeting last Monday at the Hotel Shoreland.

The first portion of 250,000 questionnaires to be distributed to Illinois' motorists concerning traffic regulation opinions was handed to council members for distribution to their organizations. The questionnaire seeks opinions on governors to limit the speed of all vehicles, more severe penalties for driving while intoxicated, drivers' license laws, drivers' tests, compulsory driving education, financial responsibility bills and prevention of motor fuel tax diversion.

Delegates from the following organizations attended the council meeting: Woodlawn Business Men's association, Woodlawn Property Owners' association, southtown Safety council, Auburn Park Chamber of Commerce, Ridge Civic council, West Auburn Community Civic council, Chicago Association of Business and Professional Men, Auburn Park Lions club, Brainerd Improvement association, Park Manor Improvement association, South Side Federation of Improvement Associations, Grand Crossing Improvement association, Russell Square Improvement association, and South Chicago Business association.

BEFORE YOU BUY See ARCHER FROCKS
—Smart —Comfortable —Exceedingly LOW PRICED

You ought to see the hundreds of freshly made and pressed dresses that await your visit to the ARCHER FACTORY!
Sleeves or sleeveless, in many pleasing styles and in sizes to 50.
YOUR CHOICE ALL WEEK, $1
CAUTION: Archer Has No Branches Anywhere. We Sell No Stores.
FREE With every $5 purchase one of our Dimity Aprons.
Open Thursday and Saturday Evenings
ARCHER

Broadloom CARPET!
3 PLY TWISTED YARN, 9 and 12 feet wide, in green, dark brown, and blue. A regular $4.50 per sq. yard value. While our stock lasts, $3.50 sq. yd.
J. A. MACKLIN & CO. 6216 S. Halsted St. Eng. 8600

Advertise in the Tribune

Phone Prospect 3011
A WEEK'S FREE TRIAL when the fitting is left to Nierman
Mail orders filled the same day received.
Do you have Painful arches? Corns? Bunions? Crooked toes? Headaches? Backaches?
You get Foot Relief at NIERMAN'S
Because here you choose from Chicago's largest stock of stylish corrective shoes.

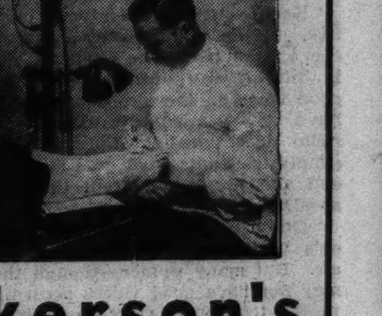

Dr. M. F. Lloyd offers FREE ADVICE
Come in and have Dr. Lloyd examine your feet—there is no charge for examination and consultation.
W. T. Dickerson's Arch Lock and Arch Relief Corrective Shoes
$8.95 to $10

Famous all over America for style, quality and value ... as a scientific aid to ailing feet the Arch Lock and Arch Relief have no equal ... they are designed to give comfort.
WOMEN'S SHOE SIZES
Sizes 3½ to 12. Widths AAAAA to EEEE, for those hard to fit—comfort is guaranteed.
Corrective Shoes as low as $5.50
... and for the Men!
Crosby Square FLEXIBLE SHOES
ALL ONE PRICE $7.50

Completely flexible! ... because they are completely built without nails.
Comfort Guaranteed!
You take no chance buying Crosby-Square Flexible Shoes from Nierman because comfort is guaranteed from the moment they are fitted.
Men's Sizes, 6 to 15 AAA to EEE
NIERMAN'S BOOTERY
Shoes for the entire family
3118 WEST 63RD STREET
Cook County's expert fitters
Open Tues., Thurs., Sat. till 10 P. M.

Hollands MERIT YOUR CONFIDENCE

CORRECT GLASSES
Prescribed, only if needed, by highly skilled, registered optometrists.
EYES EXAMINED WITHOUT CHARGE
ON CREDIT
HOLLANDS EST 1910
6335 S. Halsted St.
Open Every Evening Until 10 P.M.

A. L. Bernstein & Co.
See These Stunning Coat Sets!

Dress Her Up for Sunday in a Charming 3-Pc. Coat Set
10.95 Set
Winter is just beginning and she'll need one of these warm, fur trimmed Coats with hat and leggings to match. Many clever styles in new deep tones.
A. L. BERNSTEIN & Co.
6152 S. Halsted St.
(Near 62nd St.)

THE NEDRY OPTICAL CO.
OCULISTS ... OPTICIANS
Offer the Following DISTINCTIVE SERVICES
• Lowest prices possible.
• Most modern eye-testing equipment.
• Complete optical repair department, with latest equipment.
• Full-time dispensing optician.
• Oculists of broad experience and excellent training.
• Examination without charge, including dilatation of pupils, if necessary.
• Time payment plan, if desired.
THE RIGHT GLASSES INCREASE EFFICIENCY, DIGNIFY APPEARANCE, AND ADD A NEW ZEST TO DAILY LIFE.
THE NEDRY OPTICAL CO.
C. J. NEDRY, M.D., Oculist in Charge
808 West 79th St. Triangle 2181
Suburban Office: 12757 S. Western Ave., Blue Island, Ill.

Elise A. Runyan Inc.
DISTINCTIVE CLOTHES
1365 East 53rd St. Mid. 7491
We are celebrating our 13th ANNIVERSARY with prices to suit the occasion
COATS • SUITS • DRESSES
KNITTED WEAR • MILLINERY
LINGERIE • CORSETS
AND ACCESSORIES
One of Chicago's Fine Shops in Hyde Park

TIPS TO SPEAKERS AFTER LISTENING TO POLITICIANS

First Rule: Be Natural, Sincere, Informal.

BY LARRY WOLTERS.

It is too late to offer suggestions which might make our political orators a little more fruitful in attracting listeners—that is, it is too late for this campaign. But perhaps a few notations set down after months of listening to potent though not always persuasive oratory may be of use in future campaigns and hence may redound to the ultimate advantage of the radio public. Actually most of these hints and tips apply to all radio speakers including announcers. So here they are:

1. Be natural, sincere, and informal.

2. Draw up a chair, relax, and converse as one man with another. Talk with, not to, your audience. Most speakers make the error of feeling that they are addressing an audience of millions and bellow as if trying to reach them without the aid of radio. The great majority of radios are tuned in by small family circles.

3. Speak as if you were speaking extemporaneously and spontaneously. But write your speech lest you waste time or make errors. Few persons can extemporize effectively in front of a microphone.

4. Be brief and use simple, direct language. Remember you are competing with long established programs—comedy, vaudeville, opera, and all manner of music. You must win your listeners from these programs.

5. Give them something "meaty." A radio speaker's personality is important but not as important as the substance of the address. Many of the tricks of a successful personal appearance, of course, are simply wasted on the radio audience. You can't rely on mass excitement on the air.

6. Speak clearly, reasonably slowly after going over your speech again and again so that you may remember just where the emphasis should fall. Pause occasionally to let your points sink in.

Radio Speaking an Art.

From observation of radio's most effective speakers these pointers have been gleaned. There are many others of course. The prime thing that should be remembered [and so few do] is that radio speaking is an art just as public speaking before audiences is, but that success at the latter does not necessarily assure it also on the airways.

O. E. Dunlap, in his recently published volume, "Talking on the Radio," passes on some good advice from Margaret Cuthbert, director of women's activities at NBC.

"Keep your mind on your objective, just as a golf player keeps his eye on the ball," she explains. "It is difficult to know if one has a good voice on the air. Many people have not—particularly women—and radio does not help the voice. It simply transmits what goes in at one end and projects it from the loudspeaker at the other end.

"One hears a good deal about women's voices not being good on the air. But many women—though they may not have good voices according to the teacher of voice—have interesting voices, charming, emotional, friendly, natural, and voices with a pleasing accent. Any one of these qualities is interesting to listen to. The radio speaker should have at least one or two of these qualities.

Speak as You Would to Friends.

"Do not broadcast as though you were addressing an assembled multitude. If you do your talking in this manner it will only be interesting as a genuine antique is interesting to a collector. Speak as you would speak when talking to friends. The little pauses, the asides, the smile that would naturally be there when you were talking will somehow be transmitted through the X-ray quality that is radio's own secret.

"Do not write your talk as if written to be read. Write it as you talk—spontaneously—the dot and dash system. You are trying to gain and hold the attention of two or three people in a room, even as you do at the dinner table. You want to hold the attention of your friends and influence them to your way of thinking. A total stranger is even harder to interest.

"The successful speaker in radio must be sincere, convincing, and able to project a vivid personality that stimulates his audience. In radio one deals with intangibles—that is why it is so baffling."

Tips for Announcers.

This matter of projecting personality is something that might well be remembered by so many of our rapid fire, hard hitting, mechanical sounding announcers and commentators. Personality is something more than just punch and push. Colorful and dramatic verbs and adjectives are not necessarily convincing. And the staccato, clipped speed that we hear so often results ultimately only in being monotonous. A more leisurely, reflective pace is often more persuasive.

The English have learned much along these lines. Though their announcers do not have the benefit of identifying themselves on the air many of them seem to have a capacity for transmitting sober thoughts and information in a friendly, intimate way.

TOM, DICK AND HARRY AT IT AGAIN

Just before the Chicago Bears football team left Chicago last week for their swing through the east Announcer Bob Elson and Tom, Dick, and Harry, W-G-N harmony trio, decided to take in one of their workouts and got mixed up with four Bear stars in a signal drill under the stands at Wrigley field. Keith Molesworth is carrying the ball and is being tackled by Carl Hoefle, accompanist and arranger for the trio. In the mixup are Bronko Nagurski, Ray Nolting, Gordon Vandover (Tom), Bob Elson, Marlin Hurt (Dick), and Bill Hewitt. Bud Vandover (Harry) is stopping Bronko's fist with his face.

DISCUSS RESULTS OF ELECTION ON N. U. HOUR TODAY

The presidential election is over, but there remains the matter of taking stock and analyzing the probable results. That is what two political scientists of Northwestern university will do at 10 a. m. today when the reviewing stand is aired over W-G-N.

Joining in the discussion will be Prof. Augustus Raymond Hatton and Prof. Earl H. De Long, both well known commentators on the political scene.

GUEST SINGER

Lovely Jane Froman who will come here next Thursday as guest singer on the "Then and Now" show over WBBM-CBS.

EVENSONG SERIES TO BE RESUMED ON W-G-N TONIGHT

W-G-N's Sunday evening broadcasts of religious music, which were conducted under the title of The Evensong last season, will be presented again this fall and winter at 7 p. m. Sundays, beginning tonight. The broadcasts present the choir and pastor of outstanding Chicagoland churches. Tonight the choir of Irving Park Lutheran church will be presented, under the direction of Harry T. Carlson. Dr. Joshua Oden, president of the Chicago Council of Churches and pastor of the church, will be heard.

Jack Waldron Will Be Guest of Rubin Tonight

Jack Waldron, Broadway master of ceremonies will be guest star on the Original National Amateur night program which will be broadcast over W-G-N and the Mutual network from 6 to 6:30 tonight. Benny Rubin continues as ringmaster of this variety half hour.

TODAY'S BROADCASTS FROM CHICAGO STATIONS

[CHICAGO DAYLIGHT SAVING TIME.]

ON SHORT WAVES.

BUDAPEST—10 a. m.—Gypsy band; Messages to Hungarians Abroad; Musical program. HAS-3, 19.5 m., 15.37 meg.
ROME—1:20 p. m.—Varied program from Italian stations. 2RO, 31.1 m., 9.63 meg.
BERLIN—6:15 p. m.—Sunday concert. DJD, 25.4 m., 11.77 meg.
LONDON—6:45 p. m.—The Band of His Majesty's Irish Guards. GSP, 19.6 m., 15.31 meg.; GSD, 25.5 m., 11.75 meg.; GSC, 31.3 m., 9.58 meg.
LONDON—9 p. m.—Bells, and an Empire Service, from St. Paul's cathedral. GSD, 25.5 m., 11.75 meg.; GSC, 31.3 m., 9.58 meg.
BERLIN—9:15 p. m.—Concert of light music. DJD, 25.4 m., 11.77 meg.

CHICAGO WAVE LENGTHS.

W-G-N—720	WAAF—920	WJJD—1180
WMAQ—670	WCFL—970	WSBC—1210
WBBM—770	WMBI—1080	WEDC—1210
WENR—870	WCBD—1080	WGES—1360
WLS—870	WIND—560	WHFC—1420

A. M.
8:00—WMAQ—William Meeder, organist.
WBBM—Dawn Salute.
WJJD—Happy-Go-Lucky Time.
WIND—Rumania Baptist church.
WCFL—Melody hour.
WLS—Ralph Waldo Emerson.
8:30—WBBM—With the Classics.
WLS—Everybody's Hour.
WMAQ—Children's concert.
WJJD—Melodies that Endure.
WCFL—United Swedish church.
WIND—Hungarian Air theater.
WAAF—Bible Stories.
9:00—W-G-N—Sunday Morning concert.
WMAQ—White Rabbit Line.
WIND—Band Box.
WCFL—German program.
WBBM—Sunday at Aunt Susans.
WEDC—Volga Boatman program.
WJJD—John Ford.
9:15—WJJD—Vaudeville show.
WIND—Good News Tunes.
9:30—WBBM—Howard Neumiller.
WCFL—Melody Review.
WLS—Little Brown church.
9:45—WJJD—Happy-Go-Lucky Time.
WAAF—Organ Melodies.
10:00—W-G-N—Northwestern Reviewing Stand.
WMAQ—Sunshine hour.
WBBM—Church of the Air.
WJJD—Bureau of Missing Persons.
WAAF—Pacific Paradise.
WCFL—Morning Musical.
10:15—W-G-N—Sunday Morning concert.
WJJD—Sunday Sports Review.
WIND—The Serenaders.
WLS—The Old Music Chest.
WAAF—Merry Go Round.
10:30—WBBM—Beethoven Sonata series.
WJJD—Happy-Go-Lucky Time.
WAAF—Harmony Hall.
WCFL—Seventh Church of Christ, Scientists.
WLS—Orchestra.
10:45—W-G-N—"The Singing Canaries."
WIND—Modern Dance Hits.
WBBM—Musical Workshop.
11:00—W-G-N—U. of C. chapel service.
WBBM—Hollywood Melody Makers.
WMAQ—Silver Streak review.
WIND—Methodist church services.
WMBI—Moody Church service.
WAAF—Frank Wilson.
WLS—Carveth Wells.
11:15—WBBM—Pliner and Earle.
WMAQ—Peerless trio.
WAAF—Swing Time.
11:30—WMAQ—Dress Rehersal.
WAAF—Encore.
WBBM—Magic Numbers.
WLS—Newton Jenkins.
11:45—WLS—Ralph Waldo Emerson.
WAAF—Dance revue.
Noon—W-G-N—Reading of The Tribune comics.
WIND—The German hour.
WAAF—Musical hour.
WMAQ—International Salute to NBC.
WENR—American Pageant of Youth.
WCFL—Song Parade.
WBBM—News with Music.

P. M.
12:30—W-G-N—Ted Weems' orchestra [MBS].
WMAQ—University of Chicago Round Table.
WCFL—Music in the Air.
WENR—Radio City Music Hall.
WMBI—Gospel Music and Message.
WJJD—Sunday Morning Rhythm.
1:00—W-G-N—Alice Blue, pianist.
WCFL—Concert Gems.
WBBM—Flanagrams.
WMAQ—Jewish War Vets' program.
WJJD—Helenic hour.
WIND—Polish program.
WAAF—Hollywood Melody Makers.
1:15—W-G-N—Palmer House Concert orch.
WBBM—Howard Neumiller, pianist.
1:30—W-G-N—"Smoke Dreams" [MBS].
WIND—Afternoon Varieties.
WMAQ—Carleton Smith from Berlin.
WENR—Our Neighbors.
WCFL—New Songs.
WBBM—Airflow Harmonies.
WAAF—Tower Tunes.
1:45—Helen Traubell.
WMAQ—Musical Review.
2:00—W-G-N—Dave Bacal, organist.
WMAQ—Choral Voices.
WBBM—Music You Love.
WJJD—Aces of the Air.
WENR—The Magic Key.
2:15—W-G-N—Football: Chicago Bears vs. New York.
WJJD—My Kingdom Come.
WIND—Cardinals vs. Philadelphia.
2:30—WJJD—Community Sing.
WAAF—Arthur Trask's Bookshop.
WCFL—Gabe Wellner, organist.
WMAQ—Thatcher Colt Mysteries.
2:45—WBBM—Builders of Happiness.
3:00—WENR—Your English.
WBBM—New York Philharmonic series.
WMAQ—Metropolitan Auditions.
WJJD—"The Lamplighter."
WAAF—Petite Musical.
3:15—WENR—Tuneful Topics.
3:30—WMAQ—Grand Hotel.
WAAF—Rhythm Rhapsody.
WENR—Christine Johnson, soprano.
3:45—WCFL—Pilgrim Baptist Church choir.
WJJD—Happy Harmonies.
WENR—Tenth anniversary feature.
4:00—WMAQ—National Vespers.
WENR—Amateur Hour.
WAAF—Concert Master.
WIND—Blue Island choir.
WCFL—Widow's Sons.
WJJD—Pickard Family.
4:30—W-G-N—Louis Prima's orchestra.
WMAQ—1847 Musical Camera.
WIND—Dancing yesterdays.
WCFL—Fishface & Figgsbottle.
WAAF—Dance Masters.
4:45—WAAF—Singing Strings.
5:00—W-G-N—Freddy Martin orch. [MBS].
WMAQ—Marion Talley, soprano.
WJJD—Polish program.
WCFL—Lutheran program.
WBBM—Your Unseen Friend.
WAAF—Tone Pictures.
WENR—We the People.
5:15—WAAF—Eventide Echoes.
5:30—W-G-N—Kay Kyser's orch. [MBS].
WBBM—Eddie House, organist.
WMAQ—Smiling Ed McConnell.
WAAF—St. Francis Layman's retreat.
WIND—Song Bag.
WENR—Col. Stoopnagle and Bud.
5:45—WIND—Lutheran Vesper Hour.
WAAF—Merry-Go-Round.
6:00—W-G-N—National Amateur Hour [MBS].
WBBM—Joe Penner.
WENR—Echoes from the Orchestra Pit.
WMAQ—Catholic hour.
WCFL—Father Justin's Rosary Hour.
WJJD—The Pickard Family.
WAAF—Eventide Echoes.
6:15—WENR—The Passing Parade.
WIND—Milt Herth, organist.
6:30—W-G-N—Stars of Milky Way [MBS].
WBBM—Rubinoff.
WMAQ—A Tale of Today.
WLS—Golden Gate Park band.
WIND—News Comes to Life.
6:45—WAAF—Eventide Echoes.
7:00—W-G-N—Evensong.
WLS—Mobilization for Human Needs. Also WBBM.
WMAQ—Jack Benny.
WIND—Out of the Past.
WJJD—Dude Martin.
WEDC—Bohemian drama.
WCFL—Polish program.
WAAF—Petite Musical.
7:15—WBBM—Roger Pryor's orchestra.
7:30—W-G-N—Tom, Dick, and Harry.
WBBM—History in the Making.
WMAQ—Fireside Recitals.
WLS—Robert L. Ripley.
WIND—String trio.
WCFL—Herr Louie and Weasel.
WAAF—Petite Musical.
7:45—W-G-N—Louis Prima's orchestra.
WMAQ—Sunset Dreams.
8:00—W-G-N—"Diamond City News."
WBBM—Nelson Eddy.
WMAQ—Good Will Court.
WENR—Symphony orchestra.
WCFL—Irish hour.
8:15—W-G-N—Tomorrow's Tribune.
WIND—Sketches in Melody.
8:22—W-G-N—Quin Ryan's Sports Shots.
8:30—W-G-N—Melodies from the Sky.
WBBM—Eddie Cantor.
WIND—Sunday Evening club.
WENR—Romance of '76.
9:00—W-G-N—The Wonder Show [MBS].
WBBM—Sunday Evening hour.
WMAQ—Manhattan Merry-Go-Round.
WCFL—Amateur hour.
WIND—Jack Durand's orchestra.
WENR—Walter Winchell.
9:15—WENR—Paul Whiteman's orchestra.
9:30—WMAQ—American Album of Familiar Music.
WBBM—Sunday Evening hour.
WIND—Norman Care's orchestra.
10:00—W-G-N—Arthur Sears Henning.
WBBM—Community Sing.
WCFL—National Radio Revival.
WMAQ—G. M. concert.
WENR—Edwin Hill; Harry Sosnick.
10:15—W-G-N—Freddy Martin's orch. [MBS].
10:30—W-G-N—Kay Kyser's orch. [MBS].
WIND—Uncle Joe Dobson.
WENR—Dreams of Long Ago.
10:45—WBBM—Bishop Frederick T. Keeney.
11:00—W-G-N—Ted Fio-Rito's orchestra.
WMAQ—Henry Busse's orchestra.
WCFL—Judy and Brunch.
WBBM—Art Shaw's orchestra.
WIND—Dancing with ABC.
11:15—WENR—Six Day Bike Races.
WBBM—Art Shaw's orchestra.
11:30—W-G-N—Little Jack Little's orch [MBS]
WBBM—Roger Pryor's orchestra.
WMAQ—Glen Gray's orchestra.
WIND—Top Tunes.
WCFL—Margaff's Concert ensemble.
12:00—W-G-N—Dance orchestra [MBS].
WBBM—Vincent Lopez' orchestra.
WMAQ—Henderson's orchestra.
WIND—The Nite Watch.
WENR—Stanley Norris' orchestra.
12:30—W-G-N—Louis Prima's orch. [MBS].
WBBM—Dick Stabile's orchestra.
WMAQ—Phil Levant's orchestra.
WENR—Jesse Crawford's Melody Parade.

A. M.
12:45—WENR—Louis Panico's orchestra.
1:00—W-G-N—Ted Fio-Rito's orchestra.

JOY MILLER, 5, GUEST SINGER ON MILKY WAY HOUR

Musical Fantasy Slated for 8:30 Tonight.

Joy Miller, 5 year old singer and dancer, will be guest soloist on the Stars of the Milky Way broadcast over W-G-N-Mutual in the main audience studio at 6:30 tonight. Joy will sing "Tattle Tattle Tale" and "Mickey Mouse's Birthday Party" and do several dance routines.

JOY MILLER.

Bob Trendler's orchestra, Wayne Van Dyne, Gunther Decker, and the Doring Sisters round out the talent line-up.

Tonight's second visible show, "Melodies from the Sky," at 8:30 will feature a musical fantasy, "Swingin' the Jinx Away," from Cole Porter's "Born to Dance." The original score used in the motion picture was sent to Harold Stokes, W-G-N dance maestro, by Nathaniel Finston, who was musical director of the show. Edna O'Dell, Mark Love, Wayne Van Dine, the Doring Sisters, Clee club, and orchestra will join in the presentation.

An unusual women's trio—Ruth Bassett, Betty Peitsch, and Carolyn Harris—will be the guest attraction with the Northerners octet and string orchestra at 9:30 tomorrow night.

Leola Turner, soprano, heard on previous W-G-N concerts, will return as guest soloist with Attilio Baggiore, tenor; Henry Weber, and the W-G-N Concert orchestra on the "Pageant of Melody" hour at 9:30 Tuesday night. Themes from "Apple Blossoms" will be presented.

Alexander McQueen, "The Nothing But the Truth" exponent, again tops the talent on the Variety hour at 9:30 Wednesday night. Sally Jo Nelson, balladeer, and Norman Ruvell will be the soloists with Harold Stokes, the dance orchestra, and Campus choir.

Henry Weber's second concert will be heard at 9:30 Thursday night under the title, "Musical Revue," with Kathryn Witwer, Mark Love, and William Miller again being featured as soloists. A specially arranged program of operetta and classical music will be heard.

"Behind the Camera Lines," dramatic show produced by Charles P. Hughes and presented by an all-star cast, will be heard at 8:30 Friday night. The story this week is "A Clue Is Found," by John Janssen, with June Meredith and Edward Prentiss in the leading rôles.

'Bertha, Sewing Machine Girl,' on Wonder Show

"Bertha, the Sewing Machine Girl," one of the best remembered of the old-time melodramas, will be heard in radio form over W-G-N and Mutual on the Wonder Show from 9 to 10 tonight.

BOB BECKER TO OPEN DOG CLUB OF AIR ON W-G-N TUESDAY NIGHT

Bob Becker, TRIBUNE writer on dogs and the outdoors, will inaugurate a new series of radio broadcasts about dogs of all breeds next Tuesday at 8:15 p. m. over W-G-N. This 15 minute sponsored program will be built around a dog club of the air for all canine owners. The show will combine entertainment and practical help for dog owners on the care, feeding and training of their pets.

BOB BECKER.

Mr. Becker owns several breeds and is an authority on dogs. He is the writer of "Mostly About Dogs" column in THE TRIBUNE. This new show will bring dog authorities and veterinarians to the air for interviews.

FEATURES ON THE AIR TODAY

ON W-G-N.

10—Northwestern Reviewing Stand.
10:45—The Singing Canaries.
11—University of Chicago chapel; the Rev. John Haynes Holmes.
Noon—Reading of The Tribune comics.
12:30—Ted Weems' orchestra [MBS].
1:30—Smoke Dreams [MBS].
2:15—Professional football: Chicago Bears vs. New York Giants, with Bob Elson.
6—National Amateur Hour, Benny Rubin.
6:30—Stars of the Milky Way, with Bob Trendler's orchestra and Joy Miller.
7—"Evensong," Irving Park Lutheran Church choir.
7:30—Tom, Dick, and Harry.
8:15—Tomorrow's Tribune.
8:22—Quin Ryan's Sports Shots.
8:30—Harold Stokes' orchestra in "Melodies from the Sky."
9—The Wonder Show, with Orson Welles as the Great McCoy in "Bertha the Sewing Machine Girl."
10—Arthur Sears Henning, "Capital Comment."
5 and 10:15—The music of Freddy Martin and Kay Kyser from the Aragon and Trianon ballrooms.

ON OTHER STATIONS.

11:30 A. M.—WMAQ—Joe Rines' Dress Rehersal: Morton Bowe, Mabel Albertson, and Pinky Lee.
Noon—WIND—German hour gives "Alt Heidelberg."
Noon—WMAQ—Polish Radio Symphony orchestra.
12:30—WENR—Radio City Music Hall.
12:30—WMAQ—University of Chicago Round Table: "The Elections."
1:30—WENR—Our Neighbors.
2—WENR—Magic Key; Frank Black's orchestra.
2—WBBM—Music You Love; Pittsburgh Symphony orchestra with Reed Kennedy.
2:15—WIND—Football: Chicago Cardinals vs. Yellow Jackets.
3—WBBM—New York Philharmonic Symphony orchestra; John Barbirolli, conductor [Premiere].
3—WMAQ—Metropolitan Opera Auditions of the Air—Wilfred Pelletier's orchestra.
3:30—WMAQ—Grand Hotel; Anne Seymour and Les Tremayne.
4:30—WMAQ—Musical Camera, with Josef Cherniavsky's orchestra, Willie Morris, soprano.
5—WMAQ—Marion Talley.
5:30—WENR—Stoopnagle and Budd and Don Voorhees' music.
5—WENR—We, the People—Phillips Lords and Mark Warnow's music, with Edward Younger telling story of picking Unknown Soldier.
5:30—WMAQ—Smilin' Ed McConnell and Palmer Clark's orchestra.
6—WBBM—Joe Penner.
6:30—WBBM—Rubinoff, Virginia Rea, and Jan Peerce.
6:30—WMAQ—A Tale of Today, with Joan Blaine.
7—WMAQ—Jack Benny, Mary Livingston, Kenny Baker, and Phil Harris in "Girls' Dormitory."
7—WBBM and WLS—Human Needs, the Broadway cast of Sidney Kingsley's famous play, "Dead End," to present the third act of the drama.
7:30—WLS—Robert Ripley, Ozzie Nelson, and Shirley Lloyd, songstress.
8—WMAQ—Good Will Court.
8—WBBM—Open House, with Nelson Eddy and Francia White.
8—WENR—Edison Symphony orchestra, with Maud Muller, soloist.
8:30—WBBM—Eddie Cantor, Parkyakarkas, Deanna Durbin, Bobby Breen.
8:30—WIND—Sunday Evening club, with Dr. Joseph Fort Newton.
9—WBBM—Sunday evening hour, Lucrezia Bori, soprano; Alexander Smallens, conductor.
9—WMAQ—Manhattan Merry Go Round.
9:15—WENR—Paul Whiteman's Musical Varieties.
9:30—WMAQ—American Album of Familiar Music.
10—WBBM—Community Sing, with Wendell Hall, Milton Berle, and Jones and Hare.
10—WMAQ—G. M. Concert hour: Helen Jepson, soprano, and Erno Rapee directing.
10—WENR—Edwin C. Hill, the Spectator, and Harry Sosnik's music.

'LISTEN TO THIS' TO DRAMATIZE BIGGEST LIES!

MBS Show to Return on Tuesday.

"Listen to This," a popular Mutual network musical show of last season, will return to the network and W-G-N at 8:30 p. m. Tuesday with a new and augmented program under the same name. A larger cast, well known radio names, an outstanding orchestra, the weekly presentation of a "deserver," a professional entertainer, who has never before appeared on a net work show, and the presentation of the "Lie of the Week," a dramatization of one of the outstanding contributions to the "Liars' Club of America," that famous organization of Burlington, Wis., will be featured. The sponsors have acquired the radio rights to all material submitted to the club.

Lew Diamond's orchestra will supply the musical background. Kay St. Germaine, heard over Mutual, Columbia, and NBC as a member of Anson Weeks' orchestra, will be starred as the feminine half of the "Johnny and Dotty" team with Jack Brooks, vaudeville and radio star, as Johnny.

Carol Hammond, petite young balladeer, who has been heard frequently on local programs over Chicago stations, will be the first "deserver" and will be heard on the opening program.

Ken Griffen, star of the NBC dramatic show, "Backstage Wife," will announce the show. A cast of well known actors, Vic Smith, Cecile Roy, Clare Baum, Florence Brower, and William Shaw will dramatize the "Lie of the Week."

Man Who Picked Unknown Soldier on WENR Today

Edward F. Younger of Chicago, the man who chose America's Unknown Soldier, will be heard at 5 p. m., today over WENR, on the "We, the People" program, presented under Phillips Lord's direction. Younger will recall the historic ceremony that took place at Chalons-sur-Marne in 1919 at the time he made the selection of the dead hero. Seven other Americans will tell unusual stories on the program. Mark Warnow will conduct the orchestra.

ACTRESS

Templeton Fox who plays leading parts in NBC's "Lights Out" series and in "Dan Harding's Wife" and "Young Hickory."

[Seymour Photo.]

HELEN JEPSON SOLOIST TONIGHT WITH SYMPHONY

Helen Jepson and the Male chorus, both from the Metropolitan Opera company, will be heard with Erno Rapee and the Symphony orchestra, during the concert at 10 tonight, over WMAQ. The blonde soprano will sing excerpts from "Madame Butterfly" and "La Boheme" and, assisted by the chorus, the Gavotte from "Manon."

Henning's Capital Comment to Be Heard at 10 Sundays

"Capital Comment," presented by Arthur Sears Henning, chief of the Washington bureau of THE TRIBUNE, which has been heard earlier on Sunday evenings, will be aired at 10 p. m. beginning tonight.

How to Often Quickly Clear Up Your Skin

USE DURING DAY
APPLY BEFORE RETIRING
WITHOUT LAXATIVES, YEASTS OR HARMFUL DRUGS
Laxatives—yeasts and internal treatments are often useless. Pimples are usually caused by germs in the skin and consequently require a penetrating, antiseptic external treatment.
It oftens takes NAC, Volatized Sulphur and Vitamin "F" Cream you rub on at bedtime and the new NAC Prescription Powder that you use instead of face powder during the day, to get the skin cleared up quickly.
SATISFACTION GUARANTEED OR MONEY BACK
NAC Pronounced "Knack" CREAM 35c and $1.00 POWDER 55c and $1.00
20c Sizes of Each at All 10-Cent Stores "NAC Has the Knack of Clearing the Skin"
SEND FOR FREE SAMPLE
NAC, Winnetka, Ill., Dept. 511B Please rush me free sample of NAC Prescrition Powder. (Check Shade) RACHELLE ☐ NATURAL ☐
NAME ....
STREET ....
CITY ....

LOIS WILSON

WHY WHITEN TEETH IF YOU DON'T SAVE GUMS? FORHAN'S DOES BOTH!
Created by an eminent dental surgeon to end half-way care, Forhan's costs no more than most ordinary tooth pastes. For FREE full-sized tube mail this ad and your address to Room 3423SW, Chrysler Building, New York.

TONIGHT LUCREZIA BORI SOLOIST ON THE FORD SUNDAY EVENING HOUR SYMPHONY ORCHESTRA OF 70 Conducted by ALEXANDER SMALLENS 9 to 10 o'clock, E. S. T. WBBM Coast to Coast Columbia Network

Boys! Girls! BACK AGAIN WITH MORE PRIZES BUDDY and GINGER W-G-N 5:15 P. M. every Monday, Wednesday and Friday. Ask your Dairy for Stillicious YEAST Vitamin B CHOCOLATE

GENERAL MOTORS CONCERT 10-11 TONIGHT WMAQ CELEBRATED METROPOLITAN OPERA SOPRANO HELEN JEPSON WITH METROPOLITAN OPERA MALE CHORUS AND ERNO RAPEE CONDUCTING THE GENERAL MOTORS SYMPHONY ORCHESTRA

23 LANGUAGES SPEAK ANY MODERN LANGUAGE IN 3 MONTHS BY LINGUAPHONE UNIQUE METHOD BRINGS VOICES OF NATIVE MASTERS INTO YOUR OWN HOME..SEND FOR FREE BOOK LINGUAPHONE INSTITUTE 87 Rockefeller Center, New York

MY DIARY WBBM

Tune in Sunday 11:30 A.M. IODENT PRESENTS "DRESS REHEARSAL" STARRING Joe Rines MAESTRO MERRYMAKER WMAQ

Jimmy Coulas presents ... DANCING TONIGHT! AND EVERY SUNDAY NIGHT At the Beautiful VIKING BALLROOM 69th and Emerald Ave. (1 Block East of Halsted St.) ROY LIND and His 10 PIECE ORCHESTRA 35c Per Person Entree 8:00 Free Wardrobe A PERFECT FLOOR—SUPERB MUSIC—EXCELLENT COMPANY

Famous Names in Milk

SUPPLEE INVENTOR OF the process for the irradiation of milk by ultra-violet light which produces our Vitamin D milk. Dr. Supplee is associated with the Borden Biological Laboratories. BORDEN WIELAND GRADE A MILK

Phone Normal 5500 A representative will call any day or evening with 18 beautiful color samples and give you a FREE HOME DEMONSTRATION Venetian Blinds

36c sq. ft. Guaranteed Rustproof Hardware—4 coats of Enamel on Slats—Colorfast Ropes and Tapes CONVENIENT TERMS CITY FURNITURE CO. 6160 SOUTH HALSTED STREET Established 1911

WE OWN OUR BLDG.

Reliable ... since 1911 Reliability is important in upholstering because the quality of the "hidden materials" depends largely upon the honesty of the firm.
UPHOLSTER The finest construction—and craftsmanship

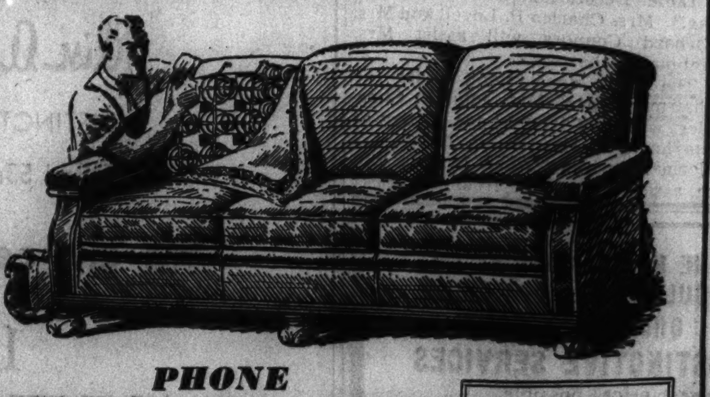

PHONE Normal 5500 for a FREE ESTIMATE A representative will call any day or evening with more than 100 new 1937 sample coverings and give you a free estimate. CITY FURNITURE CO. 6160 SOUTH HALSTED STREET
EASY TERMS CHAIR with 1 cushion $8.50 up SOFA with 3 cushions $18.50 up Rebuilt and Recovered
PHONE NORMAL 5500

SOUTHWEST P.-T. UNITS TO HONOR DADS THIS WEEK

Rev. Guy Wimmer to Talk at Cook Meeting.

This week, in six southwest side parent-teacher associations, fathers will emerge from their accustomed "present by proxy" rôles to take an active part in the program, all of which will be held in the evening.

At the John W. Cook unit meeting at 7:30 o'clock Friday evening, fathers will have entire charge. One of them, the Rev. Guy Wimmer of the Foster Park Baptist church, will speak on "Character Building—a Community Project."

Community singing, led by Charles Palmquist, will open the program. There will be other music by the school orchestra, directed by Gilbert H. Wilkinson, and the glee club, under the leadership of Donald G. Davis.

The association will sponsor a benefit showing of "Texas Rangers" tomorrow and Tuesday evenings at the Highland theater. Mrs. F. H. Rickerson, budget and finance chairman, and Mrs. Marie Kelly have charge of tickets.

A turkey dinner Tuesday will begin the annual observance of Parents and Sons' night at Tilden High school. Guests will visit the school shops afterward, and at 7:30 will assemble in the school auditorium to hear Dr. Charles Lunak, principal, discuss "The Technical High School."

Stephen Roche will talk on "Understanding Ourselves and Our Children" at the Yale P.-T. A. Fathers' night Thursday at the Hamilton park fieldhouse, 72d street and Normal boulevard.

A pot luck supper will precede the Fathers' night program Friday at the Arbor Park school. Dr. C. W. Anderson will speak.

"Wayward Youth" will be Judge J. M. Braude's subject at the West Pullman P.-T. A.'s Fathers' night Thursday. Mrs. Glenn Hall will lead the community singing, and Mrs. John Struthers heads the refreshment committee.

Edward Wyatt will wield the gavel at the Fernwood P.-T. A.'s Fathers' night meeting Tuesday. Judge Francis B. Allegretti, whose subject will be "Juvenile Protection," will speak, and the Fenger band, under the direction of Capt. William Burnham, will play.

"The March of Time," a dramatization of American history, will be presented by the Harper High School P.-T. A. in coöperation with the school students Thursday and Friday evenings.

P.-T. A. members in the cast of fifty, directed by Beecher Burton and his son, Beverly, are: Mrs. Atherton Little, Mrs. Frank Maxey, Mrs. William Kempf, Mrs. George Schober, Mrs. Roland West, Mrs. George Lindell, Mrs. Chester Nyren, Mrs. William Lenz, Mrs. William Henning, Mrs. Oscar Taft, Mrs. John Noffke, Mrs. Louis Thiede, Mrs. Lydie Fronson, Mrs. John Preiffer, and Mrs. Joseph Sandman.

Tuesday will be Parents' night at the Samuel Gompers P.-T. A. Aaron Kline, principal of Pullman school, will discuss "The Importance of Books to Character Building," and the Bennett Mothers' chorus will sing. Mrs. William W. Preikshat has charge of plans.

A safety program will be given at the Everett P.-T. A.'s first Parents' night meeting Friday.

In observance of National Education week, Kelly High school will hold a parents' reception Friday evening. Special classes will be in session to demonstrate school work, and there will be music, dancing, dramatics, and athletics in the auditorium.

Mrs. Charles Sealy has charge of the membership drive of the Calumet High School P.-T. A. Other members of the committee are Mrs. J. R. Rheberg, Mrs. John De Koker, Mrs. William Anderson, Mrs. E. B. Hurt, Mrs. A. H. Hawkinson, Mrs. George Page, and Mrs. John Denmark.

The Morgan Park P.-T. A. and Football Mothers' club will sponsor two showings of "My Man Godfrey" tomorrow and Tuesday evenings at the Beverly theater. In conjunction with the show, students are holding a double contest to find the girl and boy who most resemble Carol Lombard and William Powell, stars of the picture. The winners will act as hosts at the benefit performances. The committee in charge includes Mrs. F. Z. Gifford, Mrs. E. L. Thornally, and Mrs. Charles W. Alcock Jr.

Health will be the theme of the McKay P.-T. A. meeting Thursday afternoon. Mrs. William Watt, physical education instructor, will discuss "Health Training in School," and Mrs. Daniel Avery, summer round-up chairman, will award certificates to the children.

Mrs. Arthur Sharp, who organized the school library, will preside at the Sutherland P.-T. A. meeting Friday afternoon when Mrs. Ruth Harshaw will discuss "The Parents' Part in Developing a Child's Reading Interests."

"What Citizenship Program Is Needed for Elementary Schools" will be explained by Butler Laughlin, principal of Lindblom High school, at the Wentworth P.-T. A. meeting Thursday afternoon. The group will observe National Education week with an open house Friday afternoon.

The Lewis-Champlin P.-T. A. will hold its fall festival Tuesday afternoon. Mrs. Hugh Mugfer has charge.

Miss Mary Herrich, president of the Women Teachers' federation, will discuss "Extra-curricular Activities as Character Builders of Youth" at the Lindblom High School P.-T. A. meeting Thursday afternoon. The association will give a card party Friday evening at the Pythian temple, 65th street and Marshfield avenue. Mrs. Milan Rubessa, ways and means chairman, has charge.

A panel discussion, "Problems of Freshmen," will feature the Fenger P.-T. A. meeting Tuesday afternoon. There also will be a book exhibit, arranged by Miss Marie McCutcheon. Hostesses will be Mrs. J. M. Woodward, Mrs. Lawrence Wright, Mrs. A. E. Sparry, Mrs. A. B. Mangold, Mrs. Grace Kapp, Mrs. C. D. Fisher, Mrs. A. A. Thompson, Mrs. J. J. Zilis, Mrs. William Wetzel, Mrs. L. W. Young, and Miss Edna McPartlin.

The school patrol boys, captained by Fred Parks, will give a patriotic recitation to open the Kershaw P.-T. A. meeting Thursday afternoon. Kindergarten pupils will give a program of songs and poems and the members will discuss "Character Growth in Childhood."

Parents of deaf oral children in all Chicago schools will be invited to become members of the Parker Deaf Oral P.-T. A., according to Mrs. Emil M. Lauerman, membership chairman.

Miss Jennie M. Briody, assistant principal at Morrill school, and Edgar H. Palmer, assistant principal at Lindblom High school, will talk on "Preparing Our Children for Higher Education" at the Morrill P.-T. A. meeting tomorrow afternoon.

The Clissold P.-T. A. will hold its annual luncheon Friday at the Morgan Park Methodist church. Mrs. Mable Simpson, executive secretary of the citizens' school committee, will discuss "Adjusting Ourselves to the Problems of a City School System."

The board of the Marquette P.-T. A. will meet Friday afternoon to make plans for a Christmas play. Room mothers will meet tomorrow afternoon at the home of the membership chairman, Mrs. C. H. Black, 6430 South Washtenaw avenue, and the homemaking group will meet Thursday afternoon at the home of its chairman, Mrs. E. L. Foss, 6510 South California avenue.

To raise funds for a motion picture machine, the Florence Nightingale P.-T. A. will give a card party Friday evening at 5201 South Francisco avenue.

The first of a series of classes in Red Cross home nursing, sponsored by the Parker Practice P.-T. A., will be held Tuesday afternoon at the school. Mrs. Alton B. Shuman, health chairman, has charge.

Mrs. William S. Hefferan will discuss "Character Education in the School" at the O'Toole P.-T. A. meeting Tuesday afternoon. In observance of Book week, the program will include a playlet, "Bargain Day at the Library." Mrs. John Miller is directing the cast, assisted by Mrs. Bert Engelert and Mrs. John Kashew.

The Ryder P.-T. A. will hear Dr. Wallace H. Rozell discuss "The Cost of War" Thursday afternoon.

Mrs. James B. Leibforth heads the committee for the card party the P.-T. A. of the 86th and Wood Streets school will give Friday evening at St. Ethelreda's hall, 88th and Paulina streets.

"The Home and School in Character Development" will be Thomas M. Thompson's subject at the Mount Vernon P.-T. A. meeting Thursday afternoon.

The Eberhart P.-T. A. will meet tomorrow afternoon. Mrs. W. S. Hefferan will speak, and the chorus of the Chicago Lawn Woman's club will sing.

"Be a Pal to Your Son" will be R. C. Grossman's subject at the Gunsaulus P.-T. A.'s fathers and sons' meeting Friday evening. The association will hold its regular meeting Thursday afternoon when a representative of the Chicago Motor club will talk on "Trafic Accidents and Their Prevention."

The Bass P.-T. A. will tour the furniture company at 6160 South Halsted street Friday afternoon.

FENGER HI-Y HOSTS TO CONFERENCE

It is a great responsibility that these boys bear upon their shoulders these days, for they are making plans to entertain more than 200 guests over the week-end of Nov. 27. They are members of the cabinet of the Fenger Hi-Y, which will be host to an older boys' conference Friday and Saturday, Nov. 27 and 28, at the 111th Street Y. M. C. A. Seated (left to right) are Russell Hill, vice president; William McGaghie, president and general chairman of the conference committee, and W. Emerson Scott, boys' work secretary of the "Y." Standing (from left to right) are Robert Goodrich, Robert McGaghie, Gordon Peterson, James Gaudio, John Slager, Robert Perry, Wayne Allen, Howard Schmidt, Warren Johnson, and Ralph Sizoo.

P.-T. A. PRESIDENT

Mrs. Otis Green is president of the Lewis-Champlin Parent-Teacher association, which will hold its annual fall festival Tuesday afternoon and evening in the school gymnasium, 320 Englewood avenue.

HARPER ALUMNI TO HAVE MEETING TUESDAY EVENING

News of absentee members will be given by a "town crier" at the Harper Alumni association meeting Tuesday evening at the Gage Park fieldhouse, 55th street and Western avenue. Election of officers, discussion of plans for the coming year and a dance will be included in the program.

Officers whose terms expire are Miss Marie Kenedy, president; Miss Katherine Likey, secretary, and James Van Punis, treasurer.

Bernard Chalip heads the committee making plans for the meeting. His assistants are Bert Ford, Miss Elsie Frank, Miss Likey, James O'Dwyer, Edward Pheiler, Hilliard Stryznecki, Miss Ruth Swanson and Miss Anne Willis.

INDUSTRIAL BALL LEAGUE CHAMPS RECEIVE MEDALS

Gold medals, awards for winning the championship of the Clearing Industrial Baseball league, were presented to members of the General Motors team at a victory banquet Friday at the clubroom of the Clearing Industrial association, sponsor of the league. Those who received the medals are John Kloese, Tom Archier, Eddie Stellmack, Gene Schultz, Jack Adsit, Bill McClelland, Benny Carnavale, Stewart Ullius, Tony Budill, Tom O'Brien, Leonard Johnson, Jerry Budhill, Tim Doyle, Bob Weisbaum, and Jim Kelly.

FIELD ARTILLERY ARMORY REPAIRS NEARLY FINISHED

Rehabilitation and improvement work on the 124th Field Artillery armory, 52d street and Cottage Grove avenue, is approximately 75 per cent completed, according to H. K. Seltzer, WPA director for District 3.

The armory, built five or six years ago, was planned to be one of the finest National Guard armories in the United States. State finances prevented completion of the interior according to the architects' plans, and it became necessary to ask the federal government for help in finishing the work.

The project was begun under WPA aupices Feb. 24, and completion is expected by the first of the year. The amount covered by the WPA grant and the state appropriation totals nearly $11,000.

Work Already Finished.

Work already finished includes installation of hung ceilings; reconstruction of the regimental medical department, which includes several small rooms and one 30 by 30 day room; erection of concrete stairways from the lower to the upper levels of Batteries B, C, D, and E day rooms; elimination of wooden stairway fire hazards; paneling of the second floor main corridor; paneling of headquarters' battery office, day room, officers' room, captain's room and first sergeant's room of the first and second combat trains, and paneling of the various Batteries A, B, C, and D rooms.

Repairs Under Way.

Refinishing of rooms for Batteries D, E, and F has been under way for some time, and repaneling of one of the armory's main walls is almost finished. In addition to this work, only eight rooms remain to be paneled before the project is completed.

Armour Tech Dance Leaders

Miss Mary Claire McLaughlin.

Miss Margaret Hungness.

Suiting the theme to the scene, junior architects at Armour Tech have designated the dance which will open the school's social season as "Diana's bacchanale." It will be held Friday evening in Diana court of the Michigan Square building, 540 North Michigan avenue. In his tribute to the goddess of the hunt, Thomas Cunningham, whom the architects entrusted with plans for the revel, will be accompanied by Miss Mary Claire McLaughlin. His first assistant, Walter Litwin, will escort Miss Margaret Hungness.

DOLTON SCHOOL CHILDREN TO GIVE PLAY ON FRIDAY

In conjunction with the annual Red Cross membership campaign, the seventh grade of the Lincoln school in Dolton will present "The Enchanted Garden," a play of world brotherhood, Friday afternoon. The cast includes Patricia Maughan, Leola Rudloff, Charles Damaskus, Lois Nelson, Leroy Grandmaison, Joachin Panozzo, Mary Panozzo, Glen Hasler, Florence Schabloske, Leon Faoro, Clarence Pfotenhauer, Charles Reinke, Leo Brehm, Lucille Milhahn, Jean De Ridder, William Mason, Shirley Burch, Henrietta Bassler, Elizabeth Mario, Annabel Volling, Phyllis Henricks, and Louis Mistro.

DINNER TO CLOSE WOODLAWN CIVIC DRIVE TOMORROW

The "Better Woodlawn" campaign, sponsored by the East 63d street council and participated in by thirty-seven community civic groups, will close at a banquet at 6:30 o'clock tomorrow evening in Judson court, 1005 East 60th street.

Plans for a permanent steering committee and a quiet continuation of the campaign will be outlined by Joseph H. Grayson, who will be toastmaster for the evening. Frank J. O'Brien will summarize the campaign projects and the results achieved.

Clarence A. Beutel, president of the South East National bank, will present the trophy donated by the bank for the best decorated store window in the Woodlawn Business Men's association treasure hunt, which ended last night.

George W. Webster Jr., president of the Woodlawn Business Men's association, will award the prizes donated by Woodlawn merchants to individuals who took part in the treasure hunt. Mrs. E. J. Chladek, president of the Associated Clubs of Woodlawn and vice chairman of the "Better Woodlawn" campaign, will take the place of Lyndon H. Lesch, campaign chairman, who will be unable to attend.

Mrs. Chaldek will welcome representatives of civic organizations and campaign workers present. The banquet is being held on the regular monthly meeting night of the Associated clubs. The two groups have been combined for the event because of the large part taken in the campaign by that organization, which comprises thirty-two Woodlawn civic groups.

There will be project reports from the various organizations, community singing led by Arvid Anderson and Irving H. Malin, and a program of musical entertainment.

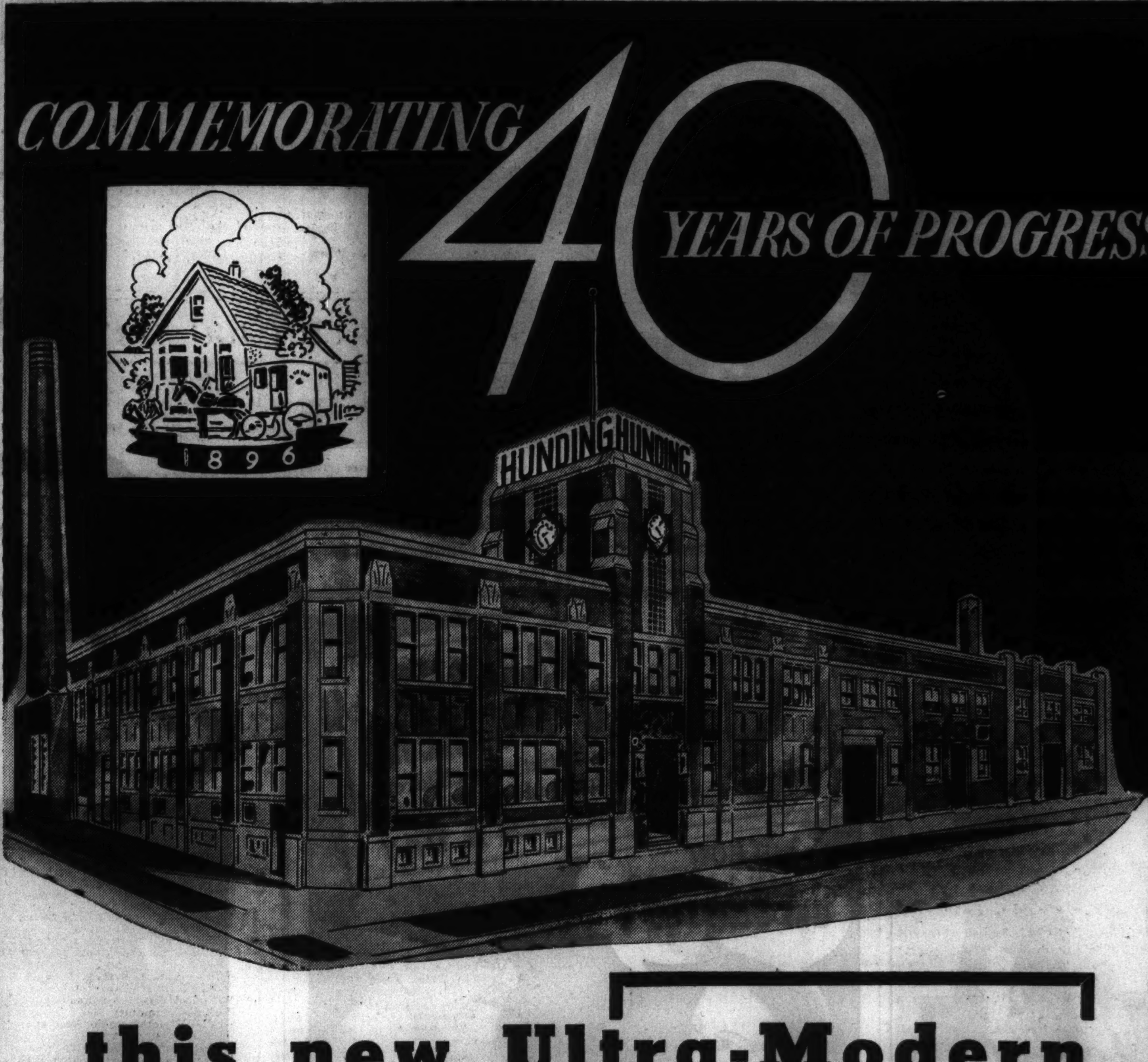

this new Ultra-Modern

● Just forty years ago the Hunding Dairy was founded in Chicago. Today, on the Fortieth Anniversary, the fine new ultra-modern plant you see illustrated above rises as a monument built on four decades of continuous service. Four decades in which Hunding has grown from a small, insignificant plant to one of the leading dairy companies in Chicago.

● This growth . . . this steady progress . . . this constant striving for better and greater service . . . is symbolized in the new Hunding dairy plant—the ultimate in modern dairy design—expertly planned and expertly equipped to excel in every exacting process of dairy operation.

● An achievement that sets a new high in accurate control of quality . . . in automatic safeguarding of sanitation . . . in protecting the healthful, wholesome qualities of milk, cream and other dairy products—this marvelously modern "Dairy of Today" writes a new page in dairy history. Through the facilities of this large new daylight plant, the Hunding Dairy Company now offers what we honestly believe is the finest milk service obtainable anywhere.

We appreciate and thank those whose patronage and confidence over many years have made our modern plant possible.

HUNDING DAIRY

the last word in modern dairy service and sanitation

AN INVITATION—You are cordially invited to inspect the new ultra-modern Hunding Dairy at 1300 East 71st Street. Come and see this bright, spic and span, daylight plant, with its fine new modern equipment and apparatus that gleams with polished cleanliness.

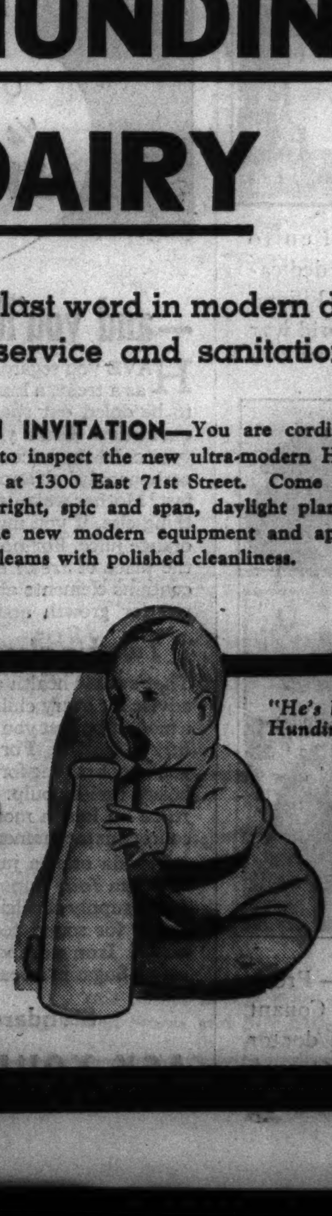

"He's hungry for Hunding's Milk"

HUNDING DAIRY CO.

1300 EAST 71ST STREET

Telephone: Hyde Park 3498

INLAID LINOFLOR!

LAID CEMENTED TO YOUR FLOOR. The most sparkling and attractive designs and colors yet offered. A very large selection. 9x12 room, $15.20

Other sizes in proportion.

J. A. MACKLIN & CO.

6216 S. Halsted St. Eng. 8800

SOFAS Rebuilt and Recovered

as low as $16.95 EASY TERMS

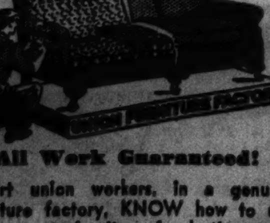

All Work Guaranteed!

Expert union workers, in a genuine furniture factory, KNOW how to upholster your furniture for lasting satisfaction and beauty.

Chairs Upholstered as low as $7.95

UNION Furniture Factory

6032 So. Halsted St.

Phone Normal 6699

for a representative any time, anywhere. Estimates Free.

Swinburne Said:

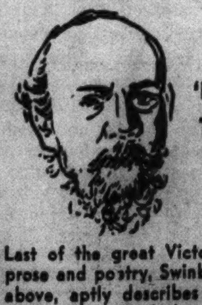

'HERE WHERE THE WORLD IS QUIET'

Last of the great Victorian masters of prose and poetry, Swinburne, as quoted above, aptly describes Skeeles-Biddle's spacious memorial chapel.

Song service, including our Oriental quartette, soloists Walter Pontius, Jewell Martin Lovejoy or Mary Earl Allen, and the services of a master organist are ALWAYS INCLUDED FREE for as low as $110 for complete funerals.

Satisfactory Financial Arrangements Without Trouble or Embarrassment

SKEELES-BIDDLE

Funeral Directors

Since 1875

Evans at E. 63rd Fai. 0120

Attend some church each Sunday

YOUR NEAREST Whelan DRUG STORE SUGGESTS:

A BARGAIN YOU SIMPLY CAN'T AFFORD TO MISS....

THE FAMOUS "CHIFFON TEXTURE"

Mary Scott Rowland

FACIAL TISSUES

FOR A FEW DAYS ONLY 19c

500 SHEETS

An amazing offer . . . because discriminating women buy more Mary Scott Rowland facial tissues than any other fine quality brand we sell.

DRUG Whelan DRUG STORES "Where Quality Counts"

Call Your Nearest Whelan Drug Store for Free Delivery

U. S. Commissions New Destroyer at Brooklyn Navy Yard—Hapsburg Heirs Visit Vienna to Honor Father

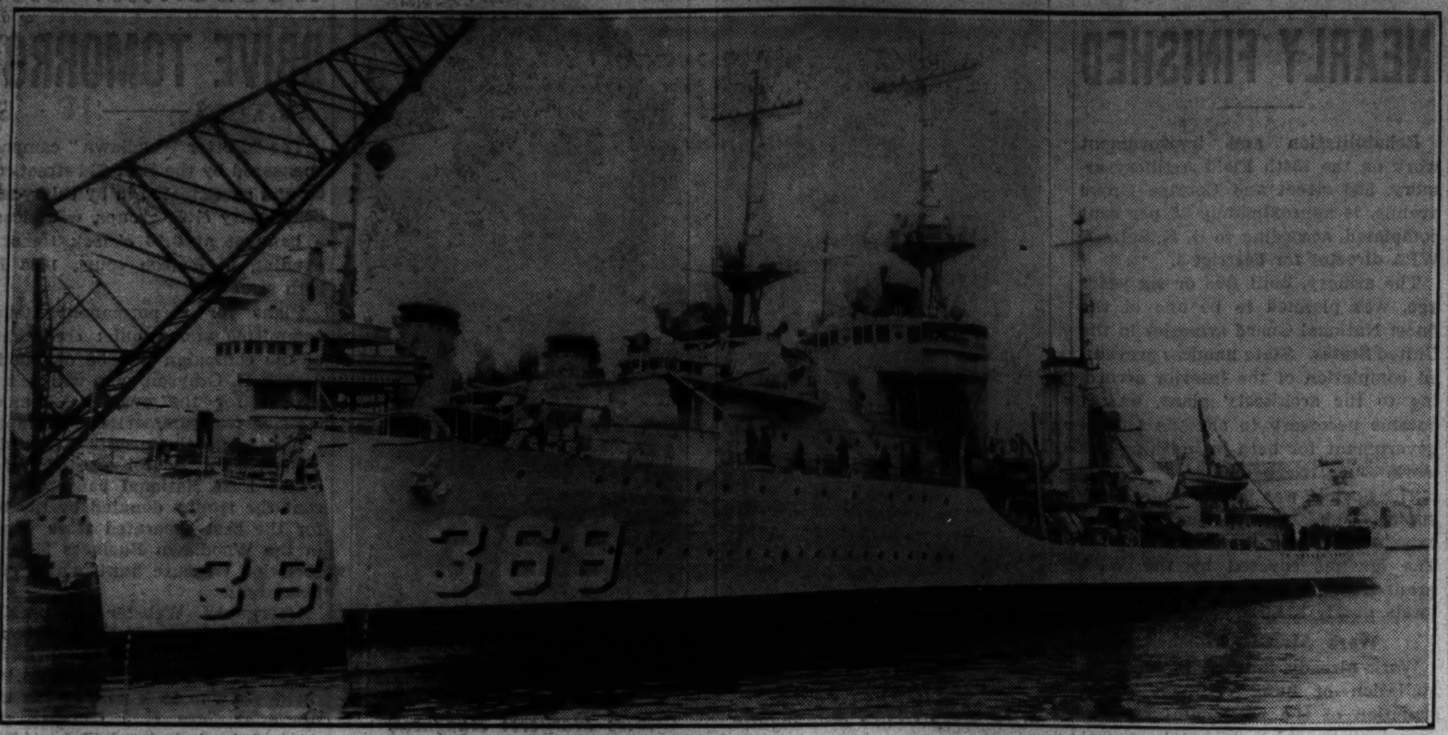

NEW DESTROYER FOR UNCLE SAM IS COMMISSIONED—The U. S. S. Reid, newest addition to the fleet of destroyers, is tied up at the Brooklyn navy yard where it was commissioned this week by Rear Admiral Harris Laning, commandant of the yard. Commander Robert B. Carney assumed command of the ship. Just behind the Reid lies the new destroyer Mahan, which is soon to be commissioned. [Acme Photo.]

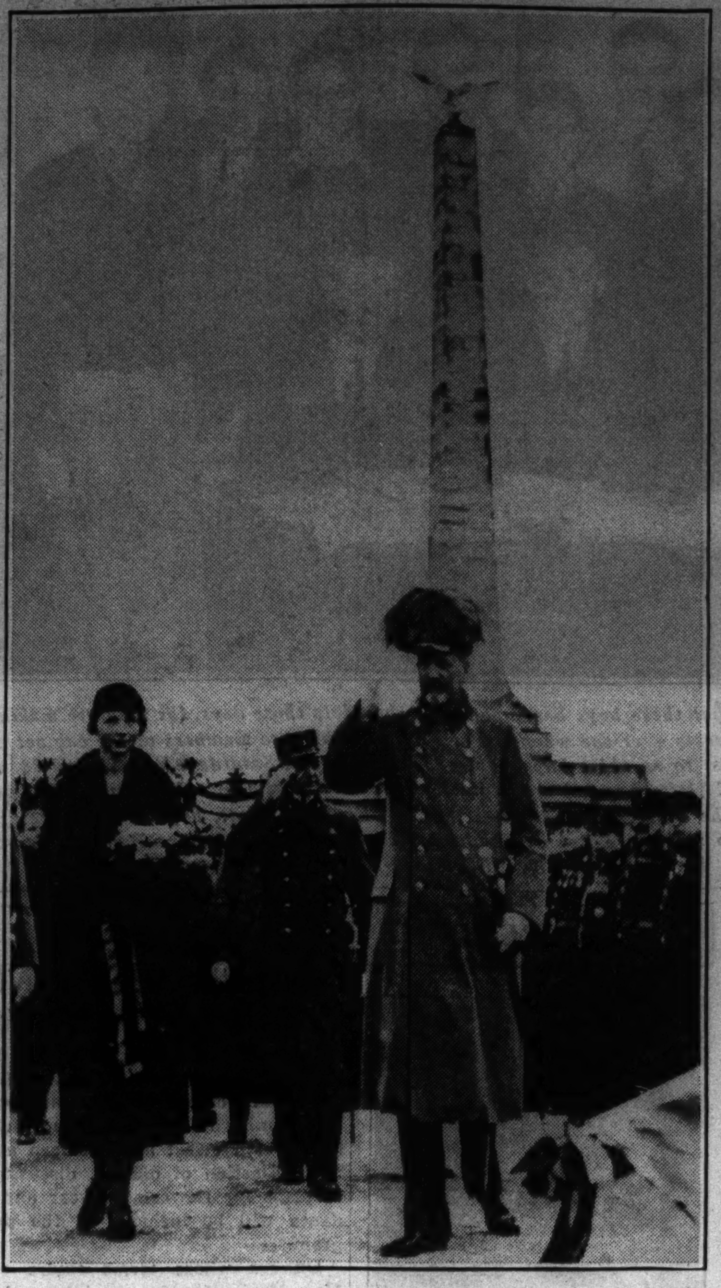

[Acme Photo.]

HAPSBURGS VISIT VIENNA—Princess Adelheid of Hapsburg and Archduke Eugen, flanked by guard of honor, attended the recent unveiling of a memorial to their father, Emperor Karl. The memorial is at Schonbrunn castle, Vienna.

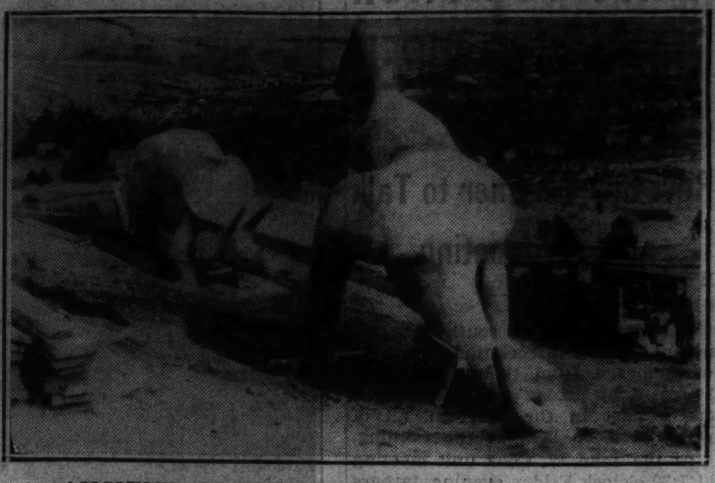

ANCIENT GIANTS REPRODUCED—WPA workers are nearing completion of unique park at Rapid City, S. D., where life size models of prehistoric beasts such as these will be displayed. The project will cost $25,000. [Associated Press Photo.]

[Acme Photo.]

JARROW MARCHERS NEAR LONDON—A group of British subjects from Jarrow, probably worst hit of the depressed areas in Great Britain, pause for rest at Northampton on march to London. They plan to present a petition to the house of commons for help in their district. Two police officers are talking to the leader of the marchers.

PAYS FINE—Greta Nissen, Norwegian actress, as she paid five pounds for careless driving in London. [Acme Photo.]

MEMORIAL—Benito Mussolini speaks at dedication of statue to Filippo Corridoni, Italian world war hero. [Acme Photo.]

GETS DEGREE—President James Bryant Conant of Harvard receives doctor of civil law degree at Oxford. [Acme Photo.]

Have you ever wondered why no other Dates can use these *Seals of Purity?*

ACCEPTED AMERICAN MEDICAL ASSN. COUNCIL ON FOODS

Bureau of Foods, Sanitation and Health

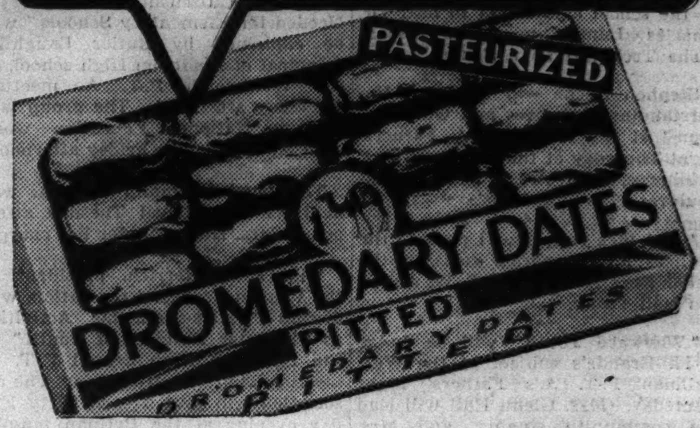

WARNING TO MOTHERS
Don't stint your children on Orange Juice. They need TWO BIG GLASSES A DAY

—and you'll like the flavor so much better

HAVE you regarded orange juice as a treat, a luxury, something to be doled out sparingly in small quantities? Have you been giving your child the juice of one orange or perhaps only half an orange for breakfast? Mother, wake up! Save on something else, if you must, but *not* on orange juice. For *nothing* can take the place of *fresh* orange juice. It contains elements absolutely essential for growth and development.

Two big glasses a day!

That's what health authorities now advise for every child. And even on a modest budget you can do it *if you buy Floridas.* For with Floridas you're not paying for thick skins and heavy useless pulp. You're getting *juice*—a fourth more of it. And of course this means more vitamins, too.

Florida orange juice contains no less than *four* important vitamins. A rich supply of calcium, too, so necessary for sound teeth and strong bones. Iron needed for good red blood. Sugar in an easily assimilated form for quick energy. No wonder tests show a steady gain in weight and growth when plenty of orange juice is added to a child's diet.

Florida oranges are not only juicier, Florida sunshine makes them sweeter and richer in flavor, too. And they're *fresher.* They haven't so long a distance to come to reach you. You can enjoy them while they're still "tree fresh"—brimming with flavor, rich in vitamins. From *every* standpoint, Floridas are THE "buy" in oranges. Get some today.

For health—energy—enjoyment
FLORIDA GRAPEFRUIT TWICE A DAY
Heavy with juice—richer in flavor

Standards certified by the State of Florida

ASK YOUR DEALER FOR *Floridas*

FRAGRANT! STIMULATING! EXQUISITE!

THIS *Beauty Bath for Teeth*

See for yourself how Listerine Tooth Paste brings freshness and allure to the mouth . . . brilliance and beauty to the teeth.

An entirely different dentifrice . . . so dainty in character . . . so delightful in results . . . that many exotic beauties of stage and screen will use no other. They have found that ordinary dentifrices fail to achieve such cleanliness and such luster.

There's a Reason

In Listerine Tooth Paste is a secret and special combination of cleansers, light as a will-o-the-wisp, delicate as gossamer, that bring teeth new loveliness—with complete safety. The equivalent of ten years of brushing shows the precious enamel to be absolutely unmarred by this tooth paste.

Blended with satin-soft cleansers are delightful fruit essences which stimulate and freshen the entire mouth.

Don't take it for granted that all tooth pastes are alike; here is one that is *different.* Change to it for a month and see how your teeth improve.

LAMBERT PHARMACAL COMPANY
St. Louis, Mo.

More than 1/4 POUND of tooth paste in the double size tube 40¢
Regular size tube 25¢

A TONIC FOR THE GUMS
WHEN USED WITH MASSAGE

COLOR PROCESS GLORIFIES WALLS OF PLAIN BRICK

Tint Fired on Surface Defies Weather.

BY LOUISE BARGELT.

The new houses shown today are of special interest to homeowners because of the beautiful coloring of their common brick exterior walls. These walls have a soft tone achieved through a color process which originated in England and which only recently was perfected in Chicago after some four years of extensive research.

Common brick is now manufactured in a variety of soft, autumnal tones. This makes it possible to have walls of a material that not only is enduring and reasonably priced, but also comes in attractive, soft shades.

Found in England.

In 1932 a resourceful manufacturer of common brick in the Chicago area heard of a process which had been invented in England, a process which gave a beauty and richness of color to common brick. He went to England, brought back one of the machines, and started work immediately. But it was not as simple a matter as he had hoped. Although the natural deposits of English sands were perfect for the color-facing material used on the English bricks they failed to combine well with our clay.

An extensive search immediately was begun to find natural ceramic materials, strictly mineral substances with which to produce soft toned bricks similar to those that England was manufacturing. After several years of searching, over several thousands of miles, a small deposit of the needed mineral was found within a few miles of Chicago. Then more deposits were discovered, and work was commenced in real earnest!

Made Part of Brick.

The process is fundamentally as simple as the manufacturing of the common brick itself. These different ceramic materials are deposited on the ends and on one face of the brick in the course of its manufacture. Wire brushes make these materials an integral part of each brick while it is still moist, and the rich tints which appear on the finished brick are achieved in the course of the firing.

About 100 houses of this colored brick already have been built in the Chicagoland area. The color stood up under the test of last winter's record cold and last summer's intense heat.

In a home on Brier street the mixture of shades is 80 per cent buff, 20 per cent red, and the bricks are laid in white mortar. The roof is of natural wood shingles stained dark. The home has four bedrooms and three baths, with a large recreation room, a log burning fireplace, a laundry room with set tubs, and ample space for washer and ironer in the basement. There is forced warm air heating and winter air conditioning.

Light Buff to Rich Bronze.

In a home in Riverside the common brick exterior walls are in various shades ranging from light buff to golden buff and rich bronze tints. The bricks in this instance are laid in buff mortar, and the composition roof harmonizes with the exterior walls. The house has six rooms, with a combination living room-dining room stretching across the front of the house. There is no partition between these rooms, but the division is marked by a dropped ceiling for the dining half. There is an attached garage, and in the completely finished basement there is an air conditioning system and laundry room.

These soft, autumnal shades fired into common brick make it possible for home builders to follow the vogue for color which has been sweeping the country since the days when the late Joseph Urban, Australian architect and designer, first introduced striking new color arrangements and bold color designs in his New York exhibit without the use of prohibitively priced materials.

COLOR IN NEW BRICK EXTERIOR

A new home at 412 Brier street, Kenilworth, with softly colored walls of common brick. This brick has been treated by a new process to achieve a rich variety of tints. Everett L. Kennedy, Chicago, is the architect-builder.

The color of these common brick walls ranges from a light buff to a rich bronze tint. This new house stands at 518 North Longcommon road, Riverside. A.W. Komarek is the architect-contractor-builder.

FLOSSMOOR WILL HEAR PLEA FOR MORE SCHOOL AID

Fred L. Biester, superintendent of Glenbard High school in Glen Ellyn and chairman of the legislative committee of the Illinois State Teachers' association, will make in Flossmoor tomorrow night the first of a series of speeches emphasizing the inadequacy of the state's appropriations for school aid.

The next session of the legislature will be asked to increase the sum of $11.19 per pupil now given the schools annually from the school distributive fund. The total yearly appropriation is approximately $17,000,000. Only elementary schools receive a share of this state money.

In addition, the state teachers' association and other organizations will attempt to persuade the legislature to provide additional financial support for the schools from property other than real estate. The state distributive fund at present is drawn from the sales tax revenues.

"It is high time Illinois reached a par with other states of comparable wealth in providing support for its schools," Mr. Biester said.

WOMEN VOTERS PLAN TO WEIGH LOCAL PROBLEMS

Four Leagues Schedule Talks This Week.

Local problems, including civil service for public employés and the relief situation, will receive the major consideration at south side League of Women Voters' meetings this week.

The first scheduled is that of the business and professional group of the Woodlawn league, which will be held tomorrow evening at the First Presbyterian church, 64th street and Kimbark avenue. Mrs. Walter J. Evans will introduce the Rev. Chester Fisk of the Community Church of the South Shore, who will discuss "The Economic Challenge—Coöperative."

Wednesday morning the South Shore league will hear Henry F. Hubbard, assistant director of the Civil Service Assembly of the United States and Canada, whose subject will be "The Technique and Necessity of Civil Service Examination, with Special Reference to Chicago."

Mrs. Utley to Speak.

In the afternoon Mrs. Clifton Utley will talk before the group on "Collective Insecurity: The European New Deal." Mrs. Utley, who will be introduced by Mrs. F. W. Souerby, chairman of government and foreign policy, last summer made a tour of Europe and spent a great deal of time in Germany.

The meeting will be held in the Bryn Mawr Church community house, 7000 Jeffery avenue.

"The Problem of Public Relief" will be discussed by Joseph L. Moss, director of the Cook County Bureau of Public Welfare, at the Southwest league meeting Thursday afternoon at the Ridge park fieldhouse, 96th street and Longwood drive.

Will Summarize Report.

Mrs. P. H. Tuttle will give a summary of the Griffenhagen report on the relief situation in Illinois. The program will be under the sponsorship of the department of government and economic welfare.

Reports of the committees investigating the need of an industrial school for the community, the water filtration plant, and municipal courts problem will comprise the afternoon's program at the Gateway league's meeting Friday at the home of Mrs. John P. Holger, 7734 Creiger avenue.

Mrs. Charles Mathie, Mrs. A. M. Koepke, Mrs. Harry Quanstrom, Mrs. Hilding Carlson, Mrs. A. A. Jensen, and Mrs. E. M. Egan, chairman, respectively, of foreign policy, government and its operation, economic welfare, education, child welfare and legal status of women, will participate in the morning program.

ALUMNI GRID STARS WILL PLAY CALUMET HIGH FOOTBALL TEAM

An all-star alumni team has challenged the Calumet High school squad to a football game, which will be played at 2 o'clock Saturday afternoon at Shrewbridge field, 74th and Morgan streets. The game is sponsored by the alumni association, headed by Richard D. Jones.

RICHARD D. JONES.

Frank Mitrick, former All-South full back of Oglethorp university and now a member of the Brooklyn Dodgers, is expected to star for the alumni. Other players being coached by George Boyle, line coach at the high school, are Gene Seiss, Frank Daluge, Tom Madigan, Elmer Callovitch, Charles Morrisey, Jim Madigan, Joe White, Martin Tatar, Bob Johnson, Joe Smith, Le Roy Bolz, Mr. Jones, Johnny Spangler, Leo Forster, Bob Hedstrom, and Bill Holloway.

Mr. Hedstrom heads the arrangements committee, which includes Mr. Tatar, Jack Cornelius, Mr. Jones, and Ted Johnson.

ACADEMY CADETS AID IN ARMISTICE CEREMONY TODAY

Cadets in Morgan Park Military academy's unit will join in Armistice ceremonies with Beverly Hills post, No. 407, of the American Legion, and the Beverly Hills and Morgan Park Woman's clubs tomorrow afternoon, according to Maj. Paul O. Franson, military instructor at the academy.

The program, which will begin at 2:45 o'clock, will include the laying of a wreath on the memorial boulder in the triangle opposite Memorial park, 112th place and Lothair avenue, addresses at the Morgan Park bowl, and a battalion parade on the north campus, immediately following.

The commanding officer of troops for the day will be Cadet Capt. Daniel J. Roberts. Cadet Second Lieut. Edward C. Cerny will be parade adjutant, Maj. Franson stated.

Chicago High R.O.T.C. School News

—Englewood—

Cadet officers of the Englewood High school R. O. T. C. will be presented with their commissions by O. F. Fowler, principal, at the school's Armistice day assembly, according to Sergt. John A. Resser, military instructor.

Under the command of Cadet Captain Constantine Poulus the color squad, Cadet Sergeants Frank Midcliffe and Robert Castle, color guards, and Cadet Sergeants George Scanlon and John Markham, color bearers, and a platoon commanded by Cadet Major Eugene Keen, will take their places on the stage, and under the direction of Cadet Captain Poulus the assembly will pledge allegiance to the flag. Cadet Sergeant Edward Knox and Cadet Edward Shallenberger, R. O. T. C. band trumpeters, will then play taps. Music will be provided by the R. O. T. C. band, commanded by Cadet Captain Dwight Sherman, and directed by Ivan Feldman.

Cadet officers who will be awarded commissions are Cadet Captains Constantine Poulus, Clement Grant, Harold Schlief, and Morris Burroughs; Cadet Second Lieutenants Paul Rice, Andrew Norbut, James Carbine, Howard Soliday, Arnold Williams, Walter Nash, and Robert Justice, and Cadet First Lieutenants Leo Ehlert, Edward Pones, Nathaniel Roberson, Howard Russell, Harold Shirley, William Caetes, Fred Ross, George Cowan, and Barre Schlaes.

—Harper—

Cadet Second Lieutenant James Redmond is president of the Harper Officers' club, Sergt. Wilbur L. Peshia, military instructor, has announced. Cadet Lieutenant Redmond, who was elected at a special meeting of cadet sergeants and commissioned officers last week, will be assisted by Cadet Captain Leonard Victor, vice president; Cadet Sergeant Robert Abell, treasurer, and Cadet Sergeant Harold Hoffman, secretary.

Members of the club are Cadet Captain Ross Jones, Cadet First Lieutenant Charles Specking, Cadet Staf Sergeant Frank Padden, Cadet First Sergeants Albert Vare and Joseph Cresman, and Cadet Sergeants George Appel, Norbert Berringer, John Bly, Walter Hoffman, Edward Murphy, William Smith, Herman Gottschalk, James White, John Canenna, and William Schanz.

Theta Rho Dance.

Theta Rho sorority will give a dance Saturday evening at the Chicago Beach hotel. Miss Helen Misura, 1435 West 72d place is chairman.

TILDEN CADETS TO AID ARMISTICE DAY CEREMONIES

Two Details Assigned to Assist Veterans.

A company of Tilden High school cadets will join with members of Stockyards post, No. 333, of the American Legion in Armistice day ceremonies Wednesday morning at the Stockyards Exchange building, according to Staf Sergt. Michael J. Moore, military instructor.

REGIMENTAL STAF.

Cadet Lieut. Col. Robert G. Johnston, regimental commander; Cadet Maj. William Shannon, chief of staf; Cadet Maj. Thomas Cahill, publicity officer; Cadet Maj. Lester Lind, demerit officer; Cadet First Lieut. Walter Bullinger, adjutant; Cadet Second Lieut. Harold Huttner, plans and training officer; Cadet Second Lieut. Robert Thompson, range officer; Cadet Second Lieut. John Zix, supply officer; Cadet Master Sergt. Arthur Friebel, sergeant major; Cadet Technical Sergt. Harry Yourell, supply sergeant.

FIRST BATTALION STAF.

Cadet Maj. Robert K. Graham, commanding officer; Cadet First Lieut. Phillip Hackney, adjutant; Cadet Technical Sergt. Byron Bey, sergeant major.

COMPANY A.

Cadet Capt. William Jeroloman, commanding officer; Cadet First Lieut. William Burns; Cadet Second Lieut. James McGetrick; Cadet Second Lieut. Frank Walsh.

Cadets.

Kenneth Anderson	Willard Lesanche
William Bassett	Ray Lindros
Edwin Berckes	Albert Linn
Delbert Bockstahler	Curt Lofgren
Stanton Bondy	Earl Long
Elgin Bowen	Sidney Loveless
Kenneth Bweman	August Luckini
Robert Curran	William Mattiesen
Robert Carbrey	Charles McClellan
Edward Chesin	Richard Miller
Charles Collins	George Morris
Chadwick Daufenback	Robert Nashkoff
Jerome Donovan	Robert Neher
Bob Edwards	James Newport
William Engle	Jim Nichter
Jack Fleck	Leo Peachy
Edward Foh	Robert Person
Melvin Friedlander	Robert Piasecki
Arnold Gavin	Paul Reynolds
William Gibson	Ross Robertson
Ernest Gunggoll	John Robson
Robert Gustinson	Robert Rossini
John Hall	Arthur Schultz
Robert Hazelton	William Schmakel
Judson Hixson	Joseph Snave
Linton Heide	Jesse Spann
James Hogan	Warren Stancey
Robert Hoffman	Clarence Steves
Bernard Herman	Hugh Story
Romvald Ivanchits	Thomas Tellano
Derlin Johnston	Kenneth Thomas
Alexander Johnson	Boston Turner
Warren Keebler	Howard Waechter
Leroy Kelso	Frank Wagner
Richard Kestas	Edward Walters
Charles Kester	Lawrence Wigdahl
Hassan Khan	Ervin Winquest
Joseph Klein	Merlyn Williams
Edward Kohler	Kenneth Willis
Bennie Dozak	Howard Wyrick
Ray Kozanecki	Harry Krieger
Fred Krohn	Mitchell Labbee
Willard Kuhn	Wilbur Connell

COMPANY B.

Cadet Capt. Ralph Weinberg, commanding officer; Cadet Second Lieut. John Prince, Cadet Second Lieut. John Cronin, Cadet Second Lieut. Delbert Draskey.

Cadets.

Wendell Alexander	Thomas McCann
Lincoln Anderson	Harold McCoy
Joseph Arena	William McDowell
Charles Atterbury	Willit Moon
George Brien	Robert Nelson
Thomas Blake	Robert Nyhanna
Lawrence Burrell	Norbert Odom
William Dobes	William Orr
Charles Duffy	Steven Pawloski
Robert Fairson	Michael Petrick
Melvin Francois	Richard Phelps
William Frenzel	Windell Price
Alden Green	Phillip Reeve
Durwood Hill	Theodore Rudnick
Clarence Hunter	Labon Sarten
Leonard Johnson	Fred Schwaller
Robert Johnson	Joseph Shepke
Spiro Kapranos	Ples Sigmon
Albert Kee	Herbert Smith
John Kerksick	Fred Stern
Edward Klein	Grover Streich
Herman Leaner	Elmer Streich
Donald Lemmer	Donald Stua
Maceo Liddell	Bengaman Sutton
Clarence Lund	Albert Talone
Edward Marolewski	Warren Thiel
Bruno Matejunas	Harold Waddles
Michael Merriman	James Wilson
Henry Miller	Richard Reynolds

COMPANY C.

Cadet Capt. Howard Eisler, commanding officer; Cadet First Lieut. Clifford Curley, Cadet Second Lieut. Lester Keating, Cadet Second Lieut. Samuel Adams.

Cadets.

Richard Adams	Frank O'Rourke
Elmer Baird	James Manwell
Joseph Barlototta	William Millis
Eugene Banicke	Max Mast
Ernest Beerheide	James Moloitis
Robert Bennet	William Moody
George Bredl	William Nicter
Richard Burk	Walter Niedinghaus
Val Cavanaugh	James O'Carroll
Mack Chafen	William Norder
Martin Clark	Harold Norman
John Cunningham	Teddy Olleynic
Eugene Curtis	Walter Peterson
Charles Domagalski	William Radtke
Richard Duncan	William Rozynek
Edward Eads	Eugene Rafferty
Elgene Flood	James Russell
Erwin Geiger	Herbert Revesz
Robert Hagan	Wesley Scott
William Harris	Robert Schutt
Raymond Hart	Richard Shelby
Owen Hefner	Robert Sheldon
Charles Hendricks	Donold Tibbetts
Jesse Irwin	George Turner
Francis Justice	William Webb
John Katosh	Richard Werner
Robert Kehoe	Donald White
Chester Klish	Harry Woods
Herman Koehler	Gerald Zehme
Leonard Krol	Edward Zielke
Edwin Kujawa	Lachlan McArthur

SECOND BATTALION STAF.

Cadet Maj. William Spindler, commanding officer; Cadet Second Lieut. George Paulson, adjutant; Cadet Technical Sergt. Bruno Savickas, sergeant major.

COMPANY D.

Cadet Capt. Frank Hanlon, commanding officer; Cadet First Lieut. Arthur Dusenbury, Cadet Second Lieut. Daniel Lehocky, Cadet Second Lieut. Robert Mark.

Cadets.

Ralph Abrams	Ralph Haa
Alburn Anderson	Stephens Halos
Edward Anderson	Charles Harroun
Horace Allen	Robert Helting
Charles Baker	Alfred Jones
Edward Bartecki	Joseph Klos
Alvin Baxter	Harry Lawton
Arthur Becker	Adolph Leberes
Rudolph Berg	Robert Lemke
George Bodnon	Harry Lemmer
Thomas Brannan	John Leonard
Frederick Brill	August Mayer
John Brown	Edward Mason
George Bugel	Fred Mahogany
Marvin Cates	James Matthews
Harold Clodgio	Robert Mattingley
David Dalton	Richard Meagher
Jack Davis	Elmer Mertz
William Denny	William McDade
Harry Dungull	Norman Middle
Joseph Drennan	Robert Murphy
Alvin Duke	Chester Mioduski
William Eckhardt	Russell Nelson
Richard Freund	Julius Orlando
Clifford Garrett	Fred Radtke
Edward Gendek	Ellsworth Reed
Jack Glenn	John Richards
Samuel Goich	Robert Richmond
James Gillespie	Ellis Rishel
Kenneth Gramm	Warren Croundwater

COMPANY E.

Cadet Capt. Douglas Ermel, commanding officer; Cadet First Lieut. Robert Haffner, Cadet Second Lieut. Albert Selix, Cadet Second Lieut. Walter Willis.

Cadets.

Clifford Anderson	Hugo Hanson
William Anderson	Delmar Hansen
Edward Berk	Moses Hamilton
Richard Biedermann	Albin Jacobson
Harold Blackwell	William Jacobson
Edward Bogel	Edward Johnson
John Bonshire	Eugene Johnson
John Bortkvitch	Edward Jozwiak
Clarence Brown	T. Kalwasinski
James Browning	Robert Komar
Robert Burns	Clarence Laux
Joseph Callaghan	Herman Leslie
Raymond Callaghan	Ernest Lindsay
John Charlton	Kendall Lofland
Alvin Charnes	Seymor Lorber
Leroy Clouston	Arnold Luetgert
George Cosgrove	Harold Lynch
David Cuthbert	Dowayne Lynn
T. Derezinski	Walter Mason
Edward Dietz	William Mayville
Albert Duncan	Charles McCarthy
M. Dlawichowski	Phillip Meilner
Cornelius Engel	William Muir
James Fahey	Ezekiel Morris
H. Farmer	John Mooi
Emilio Garza	Gordon Nelson
Edwin Geist	Robert Nickola
Clarence George	Malcolm Nielsen
Arthur Gramzinski	Arthur Olsen
Clifford Hansen	Johanthan Osborne

COMPANY F.

Cadet Capt. Joseph Scully, commanding officer; Cadet Capt. John Covich, Cadet Second Lieut. Raymond Smith, Cadet Second Lieut. Wallace Campbell.

Cadets.

Richard Pace	Chester Siwek
Floyd Pedone	Percy Strawhorn
John Pfohl	Charles Smaltz
Joseph Pietnik	James Stewart
John Ross	Frank Stevens
Andrew Robinson	Bert Steven
Ralph Sapko	Charles Sudds
Horace Sarten	Kenneth Swanson
Bernard Sedlak	Russell Tagler
Miles Severa	Alfred Tague
John Shanah	Harry Taylor
Harty Shelby	George Thomasson
Charles Schmidt	Walter Van
Charles Sheffer	Peter Van Bergen
Manuel Shelfer	Michael Vitale
Henry Sipulewski	Harry Wagner
William Walsh	Robert Wilson
Carl Werner	Carlyle Wilkinson
Albert Walavich	Barney Wozenski
William Walker	Robert York
John Werhane	Peter Haag
Crawford Williams	

HEADS HIRSCH R. O. T. C.

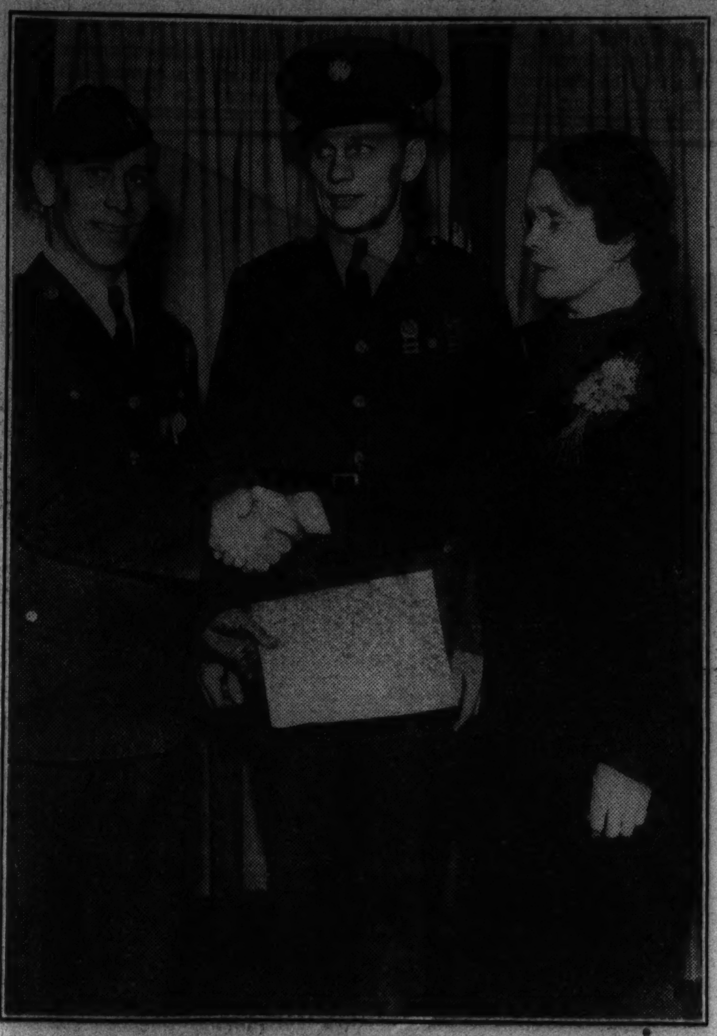

Cadet Major Joseph Toth, battalion commander of Hirsch High school's unit, the most recent addition to the Chicago R. O. T. C. brigade, receiving the congratulations of Sergt. S. V. Ojala, military instructor, and Miss Mary Malone, assistant principal. [TRIBUNE Photo.]

R.O.T.C. TO MARCH 1,000 STRONG ON ARMISTICE DAY

A thousand R. O. T. C. cadets will join forces Wednesday morning with posts of the Cook county council of the American Legion in a loop parade and services at the city hall commemorting the nineteenth anniversary of Armistice day. The Chicago Black Horse troop, delegations from Fort Sheridan, the Great Lakes naval training station, and Legion musical organizations will also take part in the ceremonies, it was announced.

The R. O. T. C. cadets and bandsmen from Amundsen, Kelly, and Lindblom High schools, and groups from the Schurz, Marshall, Englewood, and Du Sable units will form with other delegations at 9 o'clock on the east side of State street, south of Van Buren street.

Route of Parade.

Moving off at 9:30 o'clock they will parade north on State street to Randolph street, west on Randolph street to La Salle street, and south on La Salle street to the city hall, where the services will be held.

Principal speaker during the ceremonies which prominent citizens and civic officials are expected to attend will be Maj. Gen. Charles E. Kilbourne, commanding general of the Sixth corps area. Following the program Gen. Kilbourne will be the guest of the Cook county council at a luncheon in the Hotel Sherman, to which the commandants at Fort Sheridan, the Great Lakes naval training station, heads of the National guard, and other prominent military men have been invited.

Legion Post in Events.

Due to the participation of many Legion posts in community ceremonies held in observance of Armistice day, the majority of the posts in the parade are expected to come from the First and Second districts of the Cook county council.

RUGS!

ENTIRE LINE OF WILTON, Axminster and velvet rugs offered for the month of November at up to 35% off regular retail prices.

J. A. MACKLIN & CO. 6216 S. Halsted St. Eng. 8680

S. A. BERGMAN WALL PAPER 1524 W. 63rd ST. Cor. 63rd and Justine

Bergman's Best Outside House Paint—White and colors. Guaranteed. Per gal. $2.75

Open Thursday and Saturday Evenings—Free Delivery

The Biggest LAUNDRY BARGAIN IN TOWN 6c Per Lb.

ALL IRONED

CASH AND CARRY SUBURBAN LAUNDRY 3522 W. 63rd St.

No Charges for Insurance. Open 6 A. M. to 9:30 P. M.

Dirt Develops Disease

Outer garments gather dust—smoke—germs—from the atmosphere of a busy city.

Protect your health—Take no chances—have them cleaned often and thoroughly.

Men's Suits, Dresses (Plain) 49c Plus Ins.

Insurance covers fire and theft.

Careful work cannot be done for less.

Becker CLEANER

Loop Store, 165 N. Dearborn — SOUTH SIDE — Plant, 6242 Prairie — SOUTHWEST SIDE

1601 E. 55th St., 1410 E. 55th St., 1001 E. 55th St., 300 E. 55th St., 114 E. 55th St., 1526 E. 53rd St., 5238 Kimbark Ave., 363 E. 51st St., 5101 S. Mich'n Ave., 950 E. 47th St., 100 E. 43rd St., 3937 Drexel Blvd., 3500 S. Mich'n Ave., 109 E. 31st St.

747 W. 79th St., 1033 W. 79th St., 1400 W. 79th St., 1737 W. 79th St., 803 W. 69th St., 6914 Wentw'th Ave., 363 W. 63rd St.

Telephone Normal 7310

We Call and Deliver Free

SPECIAL OFFER FOR WEEK OF NOV. 9th TO NOV. 14th

Now 10 DEPT. STORES — AMERICA'S FASTEST GROWING DEPT. STORES — GOLDBLATT BROS.

THERE'S A GOLDBLATT STORE IN YOUR NEIGHBORHOOD

Broadway at Lawrence — Lincoln at Belmont Ave. — 47th Street & Ashland — 91st St. & Commercial — Chicago & Ashland Ave. — 26th and Turner Ave.

OUR LOOP STORE formerly DAVIS STORE

Phone VIRginia 3000

Or your nearest Goldblatt Store—if not convenient to shop. Our estimator on Slip Covers or Upholstery will call with no obligation to you.

Slip Covers — MADE to Order

Tailored of plain or nobby homespun patterned fabrics and plain denims. Prices include labor and materials.

Cut and Fitted in Your Own Home!

Chair and 1 Cushion $4.95 — Davenport and 3 Cushions $7.95

CHOOSE FROM OUR VAST ASSORTMENT OF SLIP COVER MATERIALS

SPECIAL OFFER! 10% discount on all made-to-order slip covers of materials from 39c a yard and up.

Furniture Upholstering

BEFORE — AFTER

Renew Your Furniture—Regardless of Condition!

These prices include labor and a selection of popular fabrics! Our responsibility is your guarantee of satisfaction.

Chair and 1 Cushion $10.98 — Davenport and 3 Cushions $19.48

USE OUR LIBERAL BUDGET PLAN!

At Our Neighborhood Stores and New State Street Store

M. E. CHURCHMEN TO FORMULATE NEW FELLOWSHIP

[Continued from page one.]

month to Methodist missions and benevolences.

Lutheran church workers from 25 congregations in the metropolitan area will convene this afternoon for a musical conference at North Austin English Evangelical Lutheran church, Mason avenue and Le Moyne street. President R. G. Schulz of Carthage college will conduct the devotional service at the afternoon session, and the hymn singing at the evening session will be under the direction of Prof. David Nyvall.

According to the Rev. F. W. Otterbein, pastor of the host church, the place of the anthem in the Lutheran service will be demonstrated by five choirs, numbering 200 singers and 400 Sunday school teachers will discuss worship demonstration work by pupils from the schools of departmental superintendents.

Mrs. G. E. Lavine, president of the Augustana hospital auxiliary, announces that in order to increase the Free Bed fund the auxiliary is expanding into the 47 churches of the Augustana synod within the Chicago area. Plans for this expansion will be set forth at the annual fall program Thursday in Trinity parish house, Seminary and Barry avenues. An address will be given by Judge Oscar F. Nelson of the Superior court and the music will be furnished by the Augustana nurses chorus, under the direction of Harry T. Carlson, with Miss Edna Johnsgaard-Thompsen.

The Zionist organization of Chicago will hold an evening mass meeting at the Coliseum on Armistice day, Nov. 11. The principal speakers will be Senator Royal S. Copeland on "Palestine as I Saw It," and Rabbi Stephen S. Wise, president of the national organization, on "Conditions of World Jewry."

This afternoon and evening St. Augustine's council, Ladies of Isabella, will hold its annual penny social at the Knights of Columbus hall, 52d and Justine streets. Mrs. Anna Ossowski, past grand lady, is chairman. Members of her committee are Miss Mayme Thelen, Mrs. Elizabeth Vonderheide, Mrs. Gertrude Muth, Mrs. Elizabeth Meyer, Mrs. Mary Nicolei, Mrs. Marie Thelen, Mrs. Frances Daly, Mrs. Frances Tischer, and Mrs. Anna Peters.

Sam Galbraith, impersonator of Harry Lauder, will be featured in the program of Scotch music and poetry which will be held Friday evening at the Englewood Presbyterian church, 64th street and Yale avenue, in tribute to the memory of the late Mrs. Isabella Waldie. Mrs. Waldie was an active worker in the church for more than 30 years.

Sale!

96-piece set of SILVERWARE

of a NATIONALLY Known Make

at 1/2 LIST PRICE

Service for 8 in Charming

CAROLINE PATTERN

$19.95

$40 List Price

$2 DOWN Balance in easy payments. No carrying charge if paid in 3 months.

The Beautiful

CAROLINE PATTERN

Service for 8

Consists of	List Price
16 Teaspoons	$3.20
8 Dinner knives (Hollow handle, stainless steel)	10.00
8 Dinner forks	3.20
8 Round bowl soup spoons	3.20
8 Bouillon spoons	3.20
8 Salad forks	3.20
8 Oyster forks	2.40
8 Iced teaspoons	2.40
8 Coffee spoons	1.75
8 Butter spreaders	2.40
3 Serving spoons	1.25
1 Berry spoon	1.00
1 Butter knife	.40
1 Sugar shell	.40
1 Cold meat fork	1.00
1 Gravy ladle	1.00
96 Pieces	$40.00

Our Price

$19.95

Silver-Plated Pie Server

19c List Price $1.50

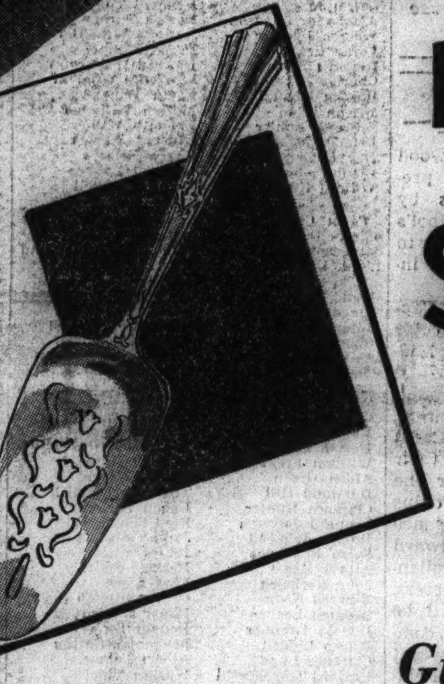

A 20-year replacement guarantee on every one! Get yours when you come in to see the Carolina Flatware Service! Sorry—no mail or phone orders.

Guaranteed for 20 Years By the National Silver Company

NOW, in time for Thanksgiving and Christmas festivities, we offer another outstanding buy in silverware! A buy so startling that you'll *have* to take advantage of it if you have the faintest reason for buying flatware . . . a wedding, a holiday dinner, a magnificent Christmas gift, or any other! See the enchanting design copied from an expensive sterling pattern . . . the handsome, imported, velvet-lined leatherette, tarnish-resistant chest which comes in red, green or blue. And consider also the rising price of silver!

Also 96-Piece Services for 12 in the Same Pattern, Only $19.95

Mail and Phone Orders Filled

Name Printed FREE

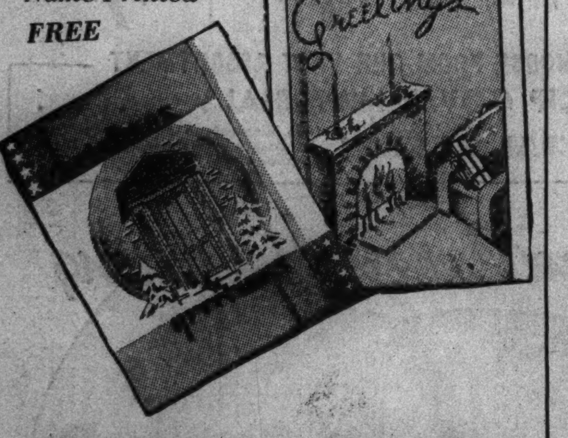

Christmas Cards

50 for $1

Sixteen Attractive Designs
French Four Fold Cards
In Four Color Art Work
Inside Illustrations to Match
Unusual Holiday Greetings
Name in Red or Brown Ink
Each 50 Card Order of 1 Design

Two Weeks Required for Delivery

No C. O. D. Orders

Louis XVI Model H. E.

$5 Down $5 a Month *No carrying charge.*

$89.50 Rotary Electric

Sewing Machine $55

Westinghouse motor, electric light, adjustable knee control, all attachments, guaranteed 10 years, sews backwards and forwards, instructions given in your home.

Liberal Allowance for Your Old Sewing Machine.

$59 Consolette Electric Sewing Machine. Fully guaranteed. $39.50

$3 Down, $4 a Month. No carrying charge.

$30 ALLOWANCE

For your old sewing machine on the purchase of any new 1937 De Luxe Rotary Free-Westinghouse Electric Sewing Machine.

$5 Down, $5 a Month. No carrying charge.

Sewing Machines Not at Evanston.

For Thanksgiving!

105-Pc. Service for 12

93-Piece Set Royal Bayreuth

DINNERWARE

With 12 Pieces Cut Crystal Stemware

The china of kings! As a special Thanksgiving offer, consider this fine imported Bavarian china . . . your choice of six exquisite decorations . . . plus 12 pieces of lovely cut crystal stemware to complete the set. 105 pieces in all. Made of sell for $40.

Small Down Payment Delivers

$27.70

Other Fine Services in Noritake and Bavarian Ware

$39.95, $49.95 up to $89.50

at WIEBOLDT'S

On SIXTY-THIRD near HALSTED ENGlewood 8700 — On MILWAUKEE near ASHLAND ARMitage 1000 — On ASHLAND BLVD. near MADISON. SEEley 1000 VILlage 6600 (no toll) — On LINCOLN near BELMONT WELlington 1000

In EVANSTON on DAVIS ST. DAVis 1000, ROGers Park 2775

at WIEBOLDT'S

On SIXTY-THIRD near HALSTED ENGlewood 8700 — On MILWAUKEE near ASHLAND ARMitage 1000 — On LINCOLN near BELMONT WELlington 1000

On ASHLAND BLVD. nr. MADISON. SEEley 1000, VILlage 6600 (no toll)

In EVANSTON on DAVIS ST. DAVis 1000, ROGers Park 2775

In Our Economy Shoe Shops

SPECIAL SALE!

$1.69 2 pairs for $3.19

One Day Only!

In the basement at these stores: Lincoln Ave., 63rd St., and Evanston.

Calf Trimmed SUEDE

Right away, *now*, the clamor for it is terrific! Calf trimmed suede looks so marvelous with Winter coats, fur coats, suits—women are demanding it at much higher prices! Here's a chance for you to get $1.99 pumps, straps, and oxfords styles at a sensational saving! Act quickly!

LAZY BONES*

Strolling in the Sun . . .

Easy-going, handsome rascals . . . they'll charm you, soothe you, take you out crunching leaves, strolling in brisk breezes. Lazy Bones are made for caressing foot ease . . . no steel shanks to argue with your feet—smooth finished, unlined, shy on ridgy seams. Damp proofed. Lazy Bones are YOUR shoes!

Only at Wieboldt's! $3.95

Fitted by X-Ray

**Registered U. S. Patent Office*

For Nurses! Waitresses! Saleswomen! Beauticians!

All women who spend long hours on their feet.

Fitted by X-Ray

All Day Comfort and Style in These Super-fine

NURSES' OXFORDS

Goodyear Welted Sole
Sizes 4 to 9, Widths AA to E

$2.95

Of fine quality black or white kidskin, with Goodyear welted leather soles and rubber heels, styled so nicely they can be worn by any smart woman for day-time occasions. Unusually fine looking, gently supporting shoes at a very unusual low price. Also in white kid with white Duflex sole.

Mail and Phone Orders Filled

20 OR MORE COMICS

Chicago Sunday Tribune

THE WORLD'S GREATEST NEWSPAPER

NOVEMBER 8, 1936.

20 OR MORE COMICS

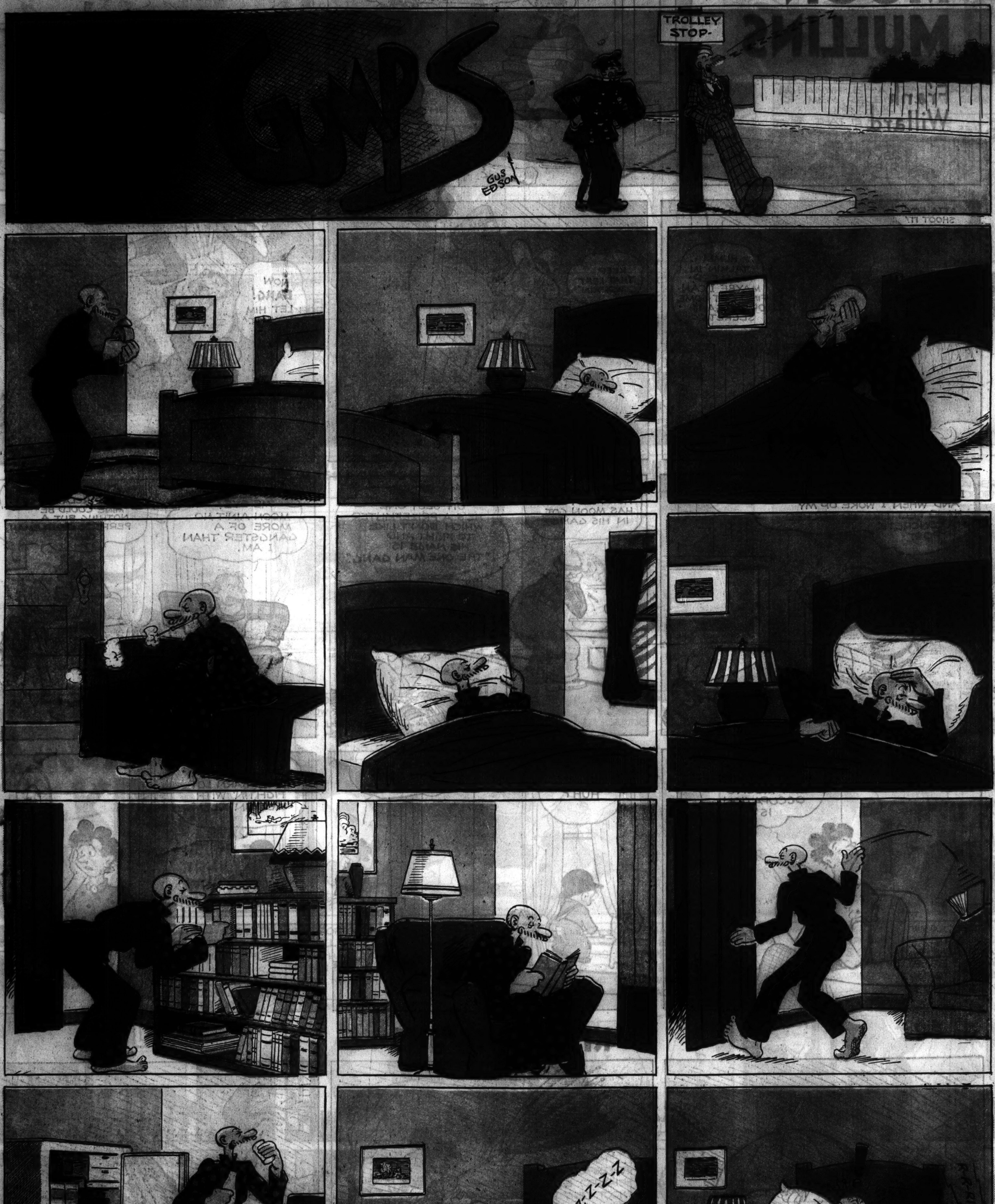

Oh Henry! Don't Forget- IT'S THICKLY COVERED WITH MILK CHOCOLATE 5¢

Chicago Sunday Tribune. THE WORLD'S GREATEST NEWSPAPER
NOVEMBER 8, 1936.

[ADVERTISEMENT.]

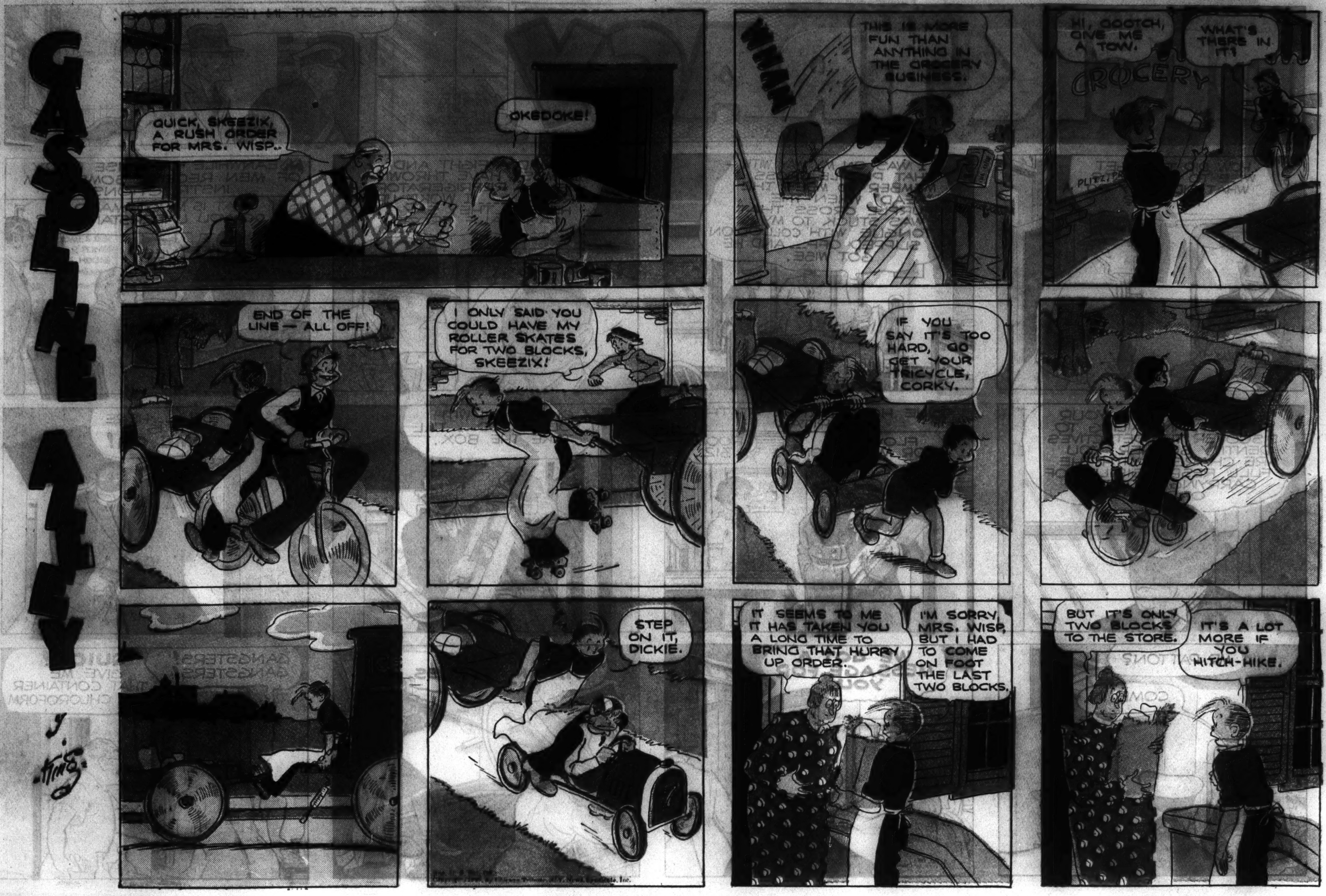
GASOLINE ALLEY
QUICK, SKEEZIX, A RUSH ORDER FOR MRS. WISP.
OKEDOKE!
THIS IS MORE FUN THAN ANYTHING IN THE GROCERY BUSINESS.
HI, GOOTCH, GIVE ME A TOW.
WHAT'S THERE IN IT?
GROCERY
END OF THE LINE — ALL OFF!
I ONLY SAID YOU COULD HAVE MY ROLLER SKATES FOR TWO BLOCKS, SKEEZIX!
IF YOU SAY IT'S TOO HARD, GO GET YOUR TRICYCLE, CORKY.
STEP ON IT, DICKIE.
IT SEEMS TO ME IT HAS TAKEN YOU A LONG TIME TO BRING THAT HURRY UP ORDER.
I'M SORRY, MRS. WISP, BUT I HAD TO COME ON FOOT THE LAST TWO BLOCKS.
BUT IT'S ONLY TWO BLOCKS TO THE STORE.
IT'S A LOT MORE IF YOU HITCH-HIKE.

CORKY
LOST IN THE FOREST.
I DON'T KNOW WHICH IS NORTH— NOT EVEN WHICH IS SOUTH.
AH! A RIVER!
A RIVER ALWAYS GOES SOMEWHERE. IF I FOLLOW IT I'LL FIND MY WAY OUT.
BACK WHERE I STARTED FROM! I WALKED AROUND A POND!
THE TRACKLESS JUNGLE! AND I HAVEN'T ANY PEBBLES OR BREAD CRUMBS TO FOLLOW.
A PATH! IT MUST LEAD TO A FAIRY PRINCESS CASTLE—
OR A WITCH'S COTTAGE DEEP IN THE PRIMEVAL FOREST.
OH! I WAS MISTAKEN!

Chicago Sunday Tribune
NOVEMBER 8, 1936.

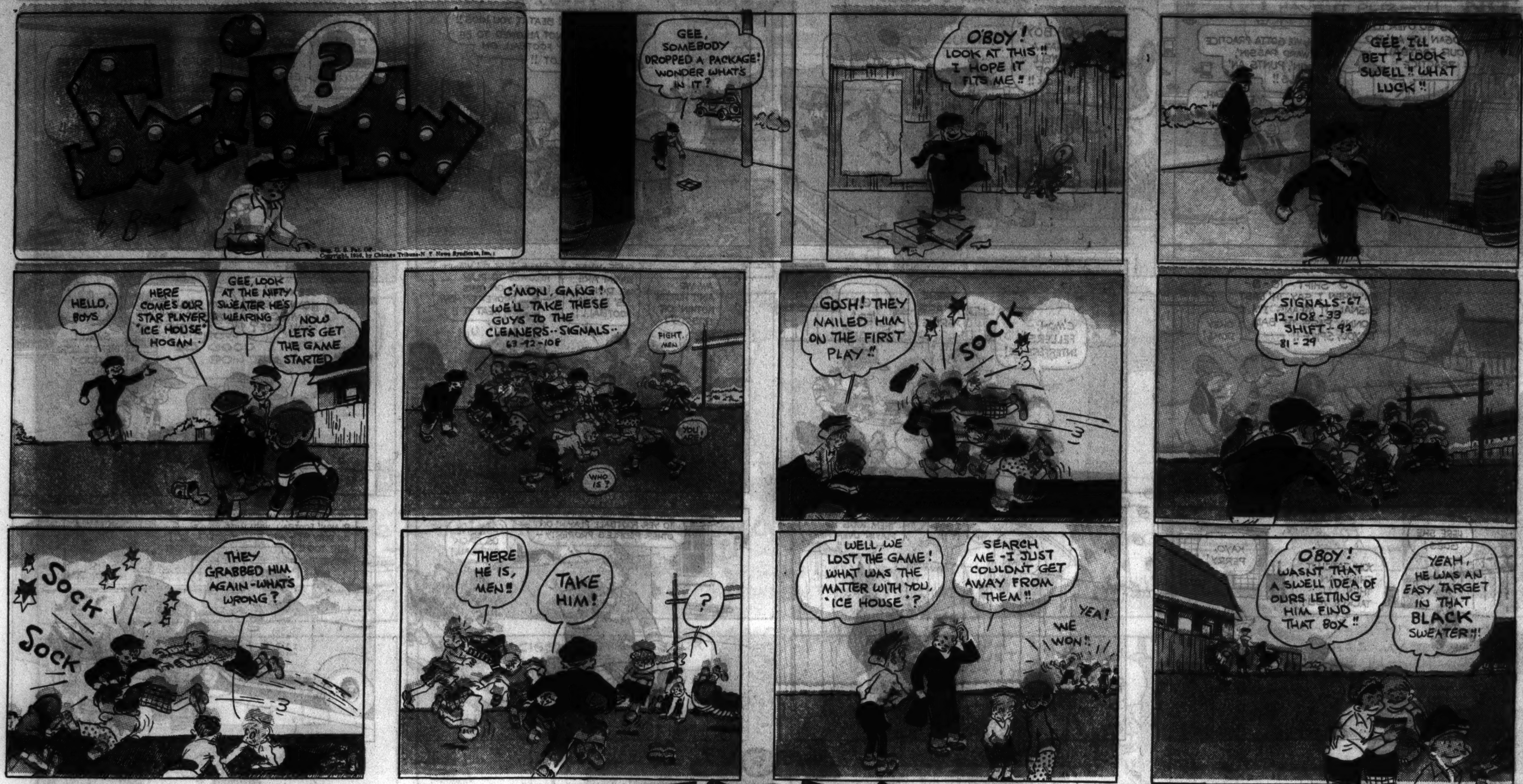

LET'S GO OVER TO TH' LOGAN LOT AN' DO OUR FOOTBALL PRACTICE!
YEAH, WE GOTTA PRACTICE FORWARD PASSIN', KICKIN', PUNTS AN' SIGNALS!!
YEAH, AN' TACKLIN'
OH BOY! WHAT A SWELL DROP KICK!!
I GOT IT!
I GOT IT!
BEAT IT, YOU KIDS!! NOT ALLOWED TO BE FOOTBALL ON LOT!!
AW GEE WHIZ
SURE, BUT WHERE'LL WE GO??
RIGHT OVER ON TH' NEXT BLOCK, IN BACK OF JAY'S STORE!!
2-7-9-SHIFT-10-8- AN' WHEN I SAY TH' LAST SIGNAL, IT MEANS I'M GONNA PASS TH' BALL TO YOU, SPIKE!!
OKEY DOKE!
C'MON, FELLERS! INTERFERENCE!
THERE Y'ARE, SPIKE!
I GOT 'ER!
AW, WE AIN'T HURTIN' NOTHIN' OR NOBODY!
SURE, WHAT HARM ARE WE DOIN'? JES' PLAYIN' FOOTBALL!!
THAT'S JUST IT! Y'AIN'T ALLOWED TO PLAY FOOTBALL ON THIS PROPERTY! NOW BEAT IT!!
GEE WHIZ! NOW WHERE DO WE GO FROM HERE?
HOW ABOUT GOIN' OVER TO JENKIN'S FIELD?
SWELL! THERE'S LOTS OF ROOM THERE!
HERE SHE GOES!
YOU CATCH IT CHINK AN' THEN I'LL TACKLE YOU!
KAYO, PERRY!
GOOD KICK, SPIKE!
I GOT IT!!
WELL, I'LL BE-!! THEM KIDS IS PLAYIN' OVER HERE NOW!!
Reg. U. S. Pat. Off.: Copyright, 1936, by Chicago Tribune-N. Y. News Syndicate, Inc.
ONCE AN' FOR ALL, I'LL PUT AN END TO YER FOOTBALL PLAYIN' ON OTHER PEOPLE'S PROPERTY—
HEY, GIVE US BACK OUR BALL!
OFFICER DOOLEY, WHAT'S TH' IDEA OF PLAYIN' FOOTBALL WITH KIDS WHILE ON DUTY??—AN' A MAN YOUR AGE, TOO!!?
P. D.
POLICE
BRANNER

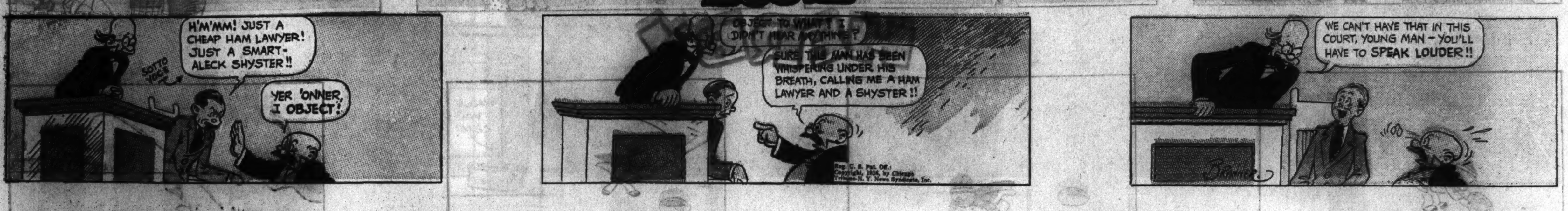
LOOIE
H'M'MM! JUST A CHEAP HAM LAWYER! JUST A SMART-ALECK SHYSTER!!
SOTTO VOCE
YER 'ONNER, I OBJECT!
OBJECT TO WHAT? I DIDN'T HEAR ANYTHING?
SURE THIS MAN HAS BEEN WHISPERING UNDER HIS BREATH, CALLING ME A HAM LAWYER AND A SHYSTER!!
Reg. U. S. Pat. Off.: Copyright, 1936, by Chicago Tribune-N. Y. News Syndicate, Inc.
WE CAN'T HAVE THAT IN THIS COURT, YOUNG MAN—YOU'LL HAVE TO SPEAK LOUDER!!
BRANNER

THERE ARE YOUR TWO GUINEA PIGS—SIGNED, SEALED, AND DELIVERED!
by MILTON CANIFF
YOU SEE, PYZON! I TOLD YOU HE WAS A POWERFUL FIGHTER! NOW—WILL YOU PAY ME?
HE FIGHTS HARD FOR HIS OWN LIFE—BUT WOULD HE DO AS WELL FOR PAPA PYZON?
— UNLESS YOU FORCED ME AT THE POINT OF A BAYONET I WOULDN'T FLICK A FINGER FOR YOU, YOU POT-BELLIED, SPINDLE LEGGED, EGOMANIAC!
WHAT?
HE INSULTS THE MASTER! —CUT THE DOG TO RIBBONS!
THERE'S YOUR PRECOCIOUS STOOGE, PYZON!—NOW, YOU PONDEROUS PACHYDERM, IF YOU HAVE ANY MORE LADS WHO WANT TO SHOW OFF, BRING 'EM ON!—I'M JUST GETTIN' WARMED UP!

HAROLD TEEN
DUSTY TONSILS AN' SUCH, POPPA JENKS —
HOW'S ABOUT A DOUBLE CHOC'LIT SODA — ON TH' CUFF?
NO!
NO
I PROMISED MY LI'L RADIATOR A PINT OF ICE CREAM — COULD I HAVE IT PLIZ — ON TH' CUFF?
N-O NO!
PEECH PARFAY 15¢
GE-DUNK
SO GOOD I REE-ALLY DON'T!!
YOU HARD HEARTED OL' REPROBATE!
YOU OL' CRAB — SPOILIN' ALL TH' KIDS' FUN
YOU BUSTER UPPER OF SWEET ROMANCES
YOU 1936 EDITION OF MEAN OL' SIMON LEGREE
SHADOW ON TH' WAY — YEH —
WOT'S TH' PLOT, POPPA JENKS?
A LUSCIOUS CHOC'LIT SODA FOR YAH — ON TH' CUFF!
UPSIDE DOWN CAKE 10¢
ANY BOX Y'LIKE, HAROLD!
?
'LO CISSY! THIS IS YOUR OL' LI'L HIGH FEVER — YEH, I'M BRINGIN' A QUART OF VANILLA!
PLEASE DON'T MISS
YEP! POPPA JENKS IS JUST A PEACH!
?
FOR SHE'S MY TOOTSIE WOOTSIE IN — TH' GOOD OL' SUMMER TIME —
CARL ED

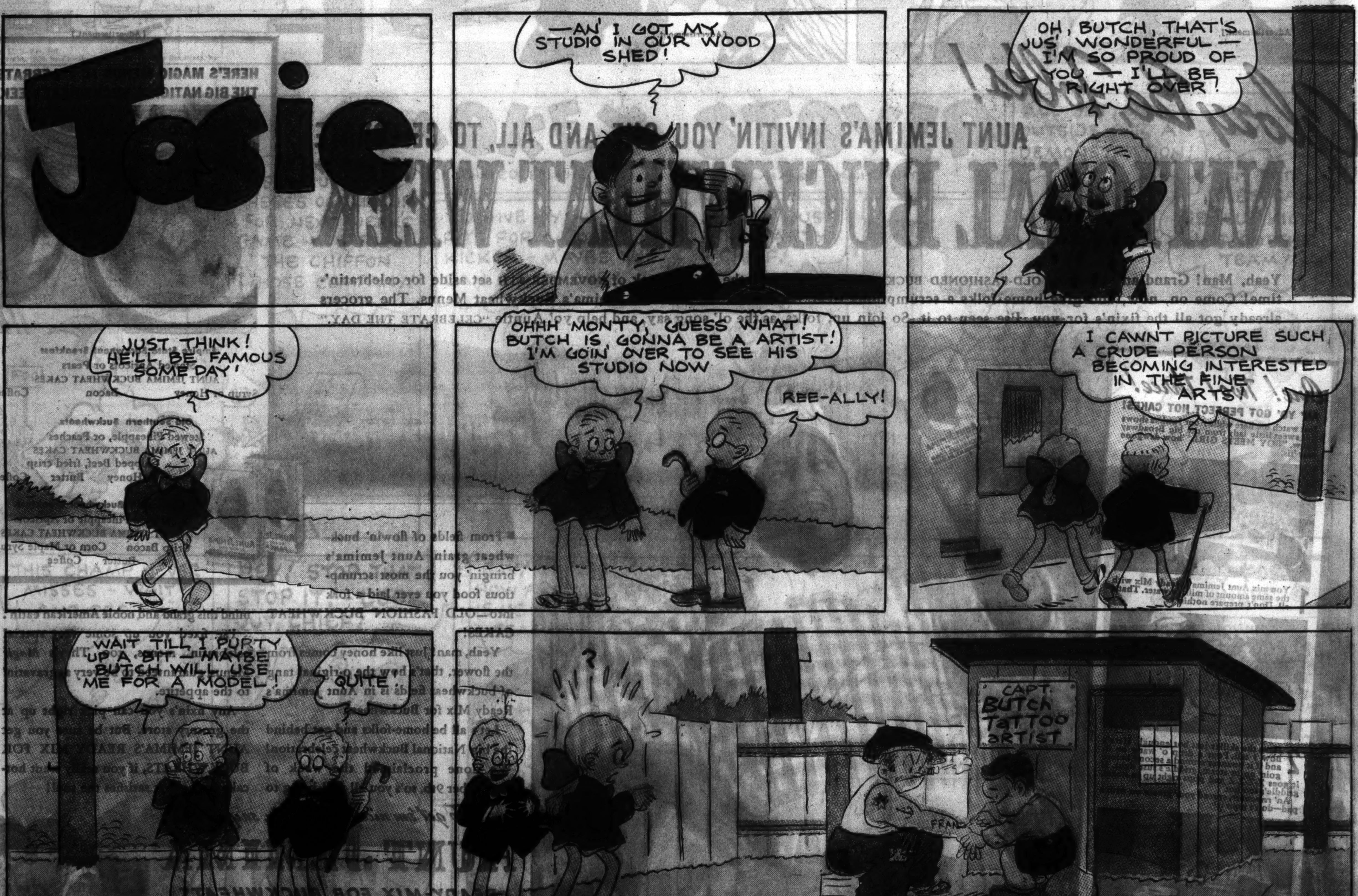
Josie
—AN' I GOT MY STUDIO IN OUR WOOD SHED!
OH, BUTCH, THAT'S JUS' WONDERFUL — I'M SO PROUD OF YOU — I'LL BE RIGHT OVER!
JUST THINK! HE'LL BE FAMOUS SOME DAY!
OHHH MON! GUESS WHAT! BUTCH IS GONNA BE A ARTIST! I'M GOIN' OVER TO SEE HIS STUDIO NOW
REE-ALLY!
I CAWN'T PICTURE SUCH A CRUDE PERSON BECOMING INTERESTED IN THE FINE ARTS!
WAIT TILL I PURTY UP A BIT — MAYBE BUTCH WILL USE ME FOR A MODEL!
QUITE
?
CAPT. BUTCH TATTOO ARTIST
FRAN
CARL ED

[Advertisement.]

SMILIN' JACK
JACK, THIS IS COUSIN SPUTTER ... HE WANTS TER PRACTICE PARYCHUTE JUMPIN'...
HELLO!
PARACHUTE JUMPIN' DOESN'T NEED PRACTICE ... YOU GOTTA BE PERFECT TH' FIRST TIME ... BUT IF HE INSISTS....
SWELL - I'LL HARNESS HIM UP QUICKER 'N MY UNCLE PUDD KIN HARNESS A RING-TAIL JACKASS!
CLEAR TH' PLANE BEFORE YOU OPEN TH' CHUTE ---- DON'T PULL TH' RIP-CORD TILL YOU COUNT THREE!
OW!! HE'S FALLEN A THOUSAND FEET AN' HE HASN'T OPENED TH' CHUTE!
WHY DOESN'T HE PULL THAT RIP-CORD?--HE'S ONLY FIVE HUNDRED FEET FROM TH' GROUND!
WHEW! IT OPENED--- AN' WITH ONLY FIFTY YARDS TO SPARE!
OF ALL TH' STUPID, HAIR-BRAINED, IDIOTIC STUNTS --- WHY DIDN'T YOU PULL TH' CORD WHEN YOU COUNTED THREE?
I'M S-S-SORRY, JACK--- B--BUT---
-- I S-S-STUTTER AN' I C-C-C-COULDN'T S-SAY T-T-T-T-T-T-THREE ANY Q-QUICKER!
OWAH!
Reg. U. S. Pat. Off.
Copyright, 1936, by Chicago Tribune-N. Y. News Syndicate, Inc

SMOKEY STOVER
CROCHETED BY THE Bill Holman KNIT WITS
NO FOOLIN' - I KNOW A MAN WHO SPENT FIVE THOUSAND TO SEND HIS SON THROUGH COLLEGE AND ALL HE GOT WAS A QUARTER BACK!
SHUT UP, DOPE - HERE'S OUR LINEUP FOR NEXT WEEK'S GAME - WE PLAY THE CHIFFON HOSE COMPANY!
FOO
I'D GIVE MY ARM PITS FOR A GOOD GOAL KICKER - MAYBE YOU CAN DIG UP ONE!
I KNOW JUST THE PARTY, CHIEF!
ALL SET, CUTIE - COME OUTSIDE FOR A DEMONSTRATION!
IF THIS BABY CAN REALLY KICK, HE'S ON THE TEAM!
THIS CHAMP NEVER MISSES - WAIT AND SEE!
HEY! STOP THAT! STOP IT! - LOOK OUT, CHIEF!
BOY! WHAT A KICKER - HOW ABOUT IT, CHIEF - IS HE ON THE TEAM?
WOW
BAM
FOO
CUT-UPS FOR GROWN-UPS
- NOW SHOWING -
GOAL DIGGERS OF 1936
BE A GAME GUY AND YOU'LL HAVE NO KICK COMING
OINK!
FIRST CUT OUT FOOTBALL
FOOTBALL SUIT
NOW SLIT BOX HERE PUT ON OUTFIT AND KICK BALL OVER GOAL POST
WHEN YOU'RE TIRED PLAYING LIE DOWN HERE

[ADVERTISEMENT] [ADVERTISEMENT] [ADVERTISEMENT]

DON JOSE AND TORO ARE GOIN' TO PAY FOR SQUASHING YOUR HAND IN THAT WRINGER, JOE-COURSE, THEY'RE A MIGHTY TOUGH CROWD-
AND WE'RE BADLY OUT-NUMBERED-
YEP- BUT THEY'LL MAKE MISTAKES- AND FROM NOW ON IN THIS WAR, ONE STRIKE IS OUT- IT'LL TAKE TIME, AND---UH!
BAM!
BAM!
ZING
CARAMBA! I GOT HEEM! ME, TORO, SHE DON'T MISS-
BAH! NOW I MISS- ZE KEED, HE'S TOO LEETLE- HA! HA! I WEEL SLIT FOR HIM ZE GULLET-
BAM! BAM! BAM!
UTAH! DID HE GET YUH BAD? SPEAK TO ME, UTAH!
UH---- WH---?
ZING
WH---? --- OH! PROP ME UP, JOE- HIS SHOT ONLY NICKED ME- I'M DIZZY, BUT--- WHUP!
HIS GUN'S EMPTY- HE'S COMIN' WITH HIS KNIFE!
ZING
BAM!
BAM!
SO YOU AIN'T DEAD YET, EH? BAH! ZE KNIFE WON'T MISS-
GREAT GRIEF! HE CAN'T WALK INTO THAT BLAST- HIS LEGS ARE RUBBER, BUT HE COMES ON AND ON----
BAM! BAM!
BAM! BAM!
ED LEFFINGWELL
HA! BULLETS CAN'T BE STOPPING TORO! NOZZING STOPS TORO- AN' ZE--- KNIFE-- --DON'T-- MIS----
YOUR MISTAKE, TORO-
BAM! BAM! BAM!
TH' MISTAKE OF STACKIN' A KNIFE AGAINST TWO SIX-GUNS- AND CONSIDERIN' WHAT HE DESERVED FOR TORTURIN' YOU, JOE, I'D SAY HE GOT OFF MIGHTY EASY-

STREAKY
by LOY BYRNES
STREAKY HAS BEEN WOUNDED IN AN HEROIC EFFORT TO HOLD OFF A BANDIT GANG UNTIL THE SHERIFF AND HIS DEPUTIES ARRIVED AND ARRESTED THEM....
EASY NOW
TWO BULLET WOUNDS-MACHINE GUN—
JUST CAME FROM THE SHERIFF'S OFFICE —THAT GANG IS WANTED IN MOST EVERY STATE FOR ONE THING OR ANOTHER! HOW'S STREAKY?
WARD-A
YOU MAY GO IN NOW—
THAT WAS THE "TERROR" GANG ALL RIGHT-NO DOUBT ABOUT IT —THEY HAD SOME TERROR LETTERS IN THEIR POSSESSION WHEN WE CAUGHT 'EM
OH, SON! OH, MY BOY
I'M OK.. MOM
HE'S LAPSED INTO UNCONSCIOUSNESS AGAIN—
YOU FOLKS WILL HAVE TO LEAVE THE BOY ALONE. HE'S IN NO CONDITION TO BE EXCITED
DOCTOR—LOOK HERE, PLEASE!
MISS POST- PHONE THE OPERATING ROOM—GET READY FOR A BLOOD TRANSFUSION—EMERGENCY

20 OR MORE COMICS

Chicago Sunday Tribune. THE WORLD'S GREATEST NEWSPAPER

20 OR MORE COMICS

NOVEMBER 8, 1936.

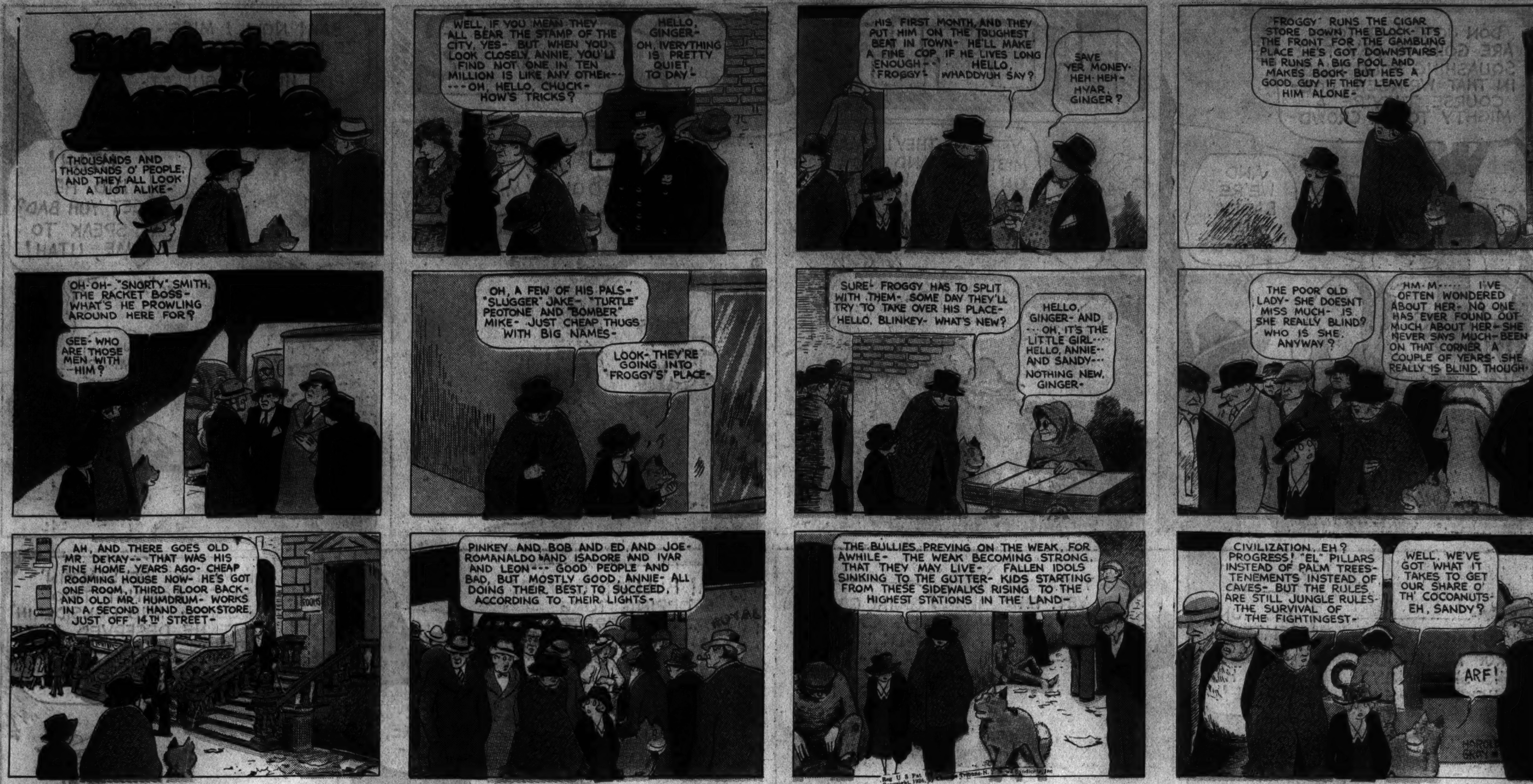

Maw Green

[ADVERTISEMENT]

PART 5

Chicago Sunday Tribune

THE WORLD'S GREATEST NEWSPAPER

NOVEMBER 8, 1936.

WANT ADS
INDEX ON NEXT PAGE

SEE TODAY'S BUSINESS OPPORTUNITIES PAGE 12

JEWELRY, OLD GOLD, ETC.

THE U. S. LOAN BANK
SIXTH FLOOR
10 N. Clark-st.

45 YEARS IN THE HEART OF THE LOOP. PAWNBROKER'S LICENSE NO. 1.

Largest selection of values in Chicago. Make your own comparisons. No trouble to show merchandise. Sit in comfortable, private rooms.

OUT OF PAWN BARGAINS
At Far Less Than Their Original Cost
We will submit any article for appraisal before purchase

Diamond Rings

4 kt. Diamond. Very fine color. Unusually brilliant, 99% perfect. Gorgeously mounted in all platinum ring of newest design. SPECIALLY PRICED $750
3 kt. Diamond. Very fine color. Very lustrous. Beautifully mounted in all platinum ring with 2 large blue white baguette shape diamonds and 6 round diamonds in setting. SPECIALLY PRICED $550
2.50 kt. Diamond. Fine color. Mounted in handsome platinum ring of newest design with 50 blue white diamonds in setting. SPECIALLY PRICED $275
2.25 kt. Diamond. Blue white color. Beautifully mounted in all platinum ring with 10 large blue white diamonds in mounting. SPECIALLY PRICED $250
1.82 kt. Diamond. Blue white color. Handsomely mounted in all platinum ring with 2 blue white baguette shaped diamonds. SPECIALLY PRICED $225
1.52 kt. Diamond. Fine color. Mounted in artistic design ring. All platinum 2 blue white baguette shape diamonds and 14 round diamonds in setting. SPECIALLY PRICED....$195
1.34 kt. Diamond. Blue white color. Beautifully mounted in all platinum ring of latest design with 14 large blue white diamonds in mounting. SPECIALLY PRICED $175
1.18 kt. Diamond. Fine color. Mounted in latest style all platinum ring. 16 blue white diamonds in setting. Very smart ring. SPECIALLY PRICED....$125
1 kt. Diamond. Very brilliant. Set in artistic design platinum ring with 2 blue white marquise shape diamonds and 12 round diamonds in mounting. SPECIALLY PRICED $95
89/100 kt. Diamond. Unusual brilliancy. Mounted in handsome platinum ring with 10 blue white diamonds in setting. SPECIALLY PRICED $82.50
69/100 kt. Diamond. Blue white color. Beautifully mounted in all platinum ring with 16 large blue white diamonds in setting. SPECIALLY PRICED $75
52/100 kt. Diamond. Handsomely mounted in platinum ring with 12 blue white diamonds in mounting. SPECIALLY PRICED $50
25/100 kt. Diamond. Blue white color. Set with 6 large blue white diamonds in all platinum ring with latest square top. SPECIALLY PRICED....$30

Fancy Cut Diamonds

4.08 kt. Diamond. Marquise shape. Blue white. 98% perfect. Exquisite gem. Long narrow shape. Unusually brilliant. Mounted in beautifully styled all platinum ring with 2 large blue white baguette shape diamonds in mounting. SPECIALLY PRICED. $1,250
4 kt. Diamonds. Emerald cut. 3 diamonds. Blue white color. Handsomely mounted all platinum ring with 6 blue white baguette shaped diamonds in setting. SPECIALLY PRICED $750
1.50 kt. Diamond. Marquise shape. Blue white color. Gorgeously mounted in all platinum ring with 4 large blue white diamonds in setting. SPECIALLY PRICED $195
1.33 kt. Diamond. Emerald cut. Blue white color Mounted in artistic platinum ring with 2 large blue white baguette shape diamonds in setting. SPECIALLY PRICED....$175
73/100 kt. Diamond. Choice of emerald cut or marquise shape. Mounted in beautiful all platinum ring with 2 large blue white baguette shape diamonds in setting. SPECIALLY PRICED $95

Men's Diamond Rings

4 kt. Diamonds. Blue white color. 3 exceptionally fine American cut diamonds. Mounted in handsome solid platinum massive ring. SPECIALLY PRICED $750
2.06 kt. Diamond. Blue white color. Attractively mounted in man's heavy 18 kt. white gold ring. SPECIALLY PRICED $250
1.50 kt. Diamonds. 3 stone man's 18 kt. white gold ring. Blue white diamonds. Handsomely mounted. SPECIALLY PRICED $135
1 kt. Diamond. Blue white color. Set in new design man's massive ring. Very attractive. SPECIALLY PRICED.....$95
86/100 kt. Diamond. Mounted in neatly designed ring of latest style. SPECIALLY PRICED $85
25/100 kt. Diamond. Neatly patterned 18 kt. white gold ring. SPECIALLY PRICED $25

Diamond Wedding Rings

BRAND NEW.
Diamond Wedding Rings. All platinum. Channel set. 24 large blue white diamonds. Total weight about 2 kts. SPECIALLY PRICED $75
Diamond Wedding Rings. All platinum. Channel set. 28 large blue white perfectly matched diamonds. Approximate total weight 1½ kt. SPECIALLY PRICED $45
Diamond Wedding Rings. All platinum. Channel set. 51 large square cut blue white matched diamonds. SPECIALLY PRICED $32.50
Diamond Wedding Rings. All platinum, also the new natural yellow gold rings. Channel set. 55 large blue white diamonds. SPECIALLY PRICED $22.50
Diamond Wedding Rings. All platinum. Channel set. 10 large blue white diamonds half way round. SPECIALLY PRICED $11.50
Diamond Wedding Rings. 5 large blue white diamonds set in white gold rings. SPECIALLY PRICED.......$7.50

Diamond Dinner Rings

Diamond Dinner Ring. Beautifully created all platinum ring. Set with 2 blue steel diamonds, about 1 kt. each with 30 large blue white diamonds in mounting. SPECIALLY PRICED....$225
Diamond Dinner Ring. All platinum. beautiful hand made ring. Set with center diamond about ¾ kt., 2 baguette shape diamonds and 30 large diamonds. Diamonds all blue white and perfect cut. SPECIALLY PRICED $175
Diamond Dinner Ring. Set with 1 blue white marquise shape diamond about ¾ kt. and 22 large blue white diamonds in all platinum hand made ring of artistic design. SPECIALLY PRICED $95
Diamond Dinner Ring. Attractive pattern all platinum ring set with 19 large blue white diamonds. SPECIALLY PRICED $65
Diamond Dinner Ring. Set with 18 large blue white diamonds set in platinum ring. SPECIALLY PRICED $35

Confidential Loans
on diamonds, watches, and jewelry at 1% in priv. rooms.

THE U. S. LOAN BANK
SIXTH FLOOR
10 N. Clark-st.

JEWELRY, OLD GOLD, ETC.

THE U. S. LOAN BANK
SIXTH FLOOR
10 N. Clark-st.

45 YEARS IN THE HEART OF THE LOOP. PAWNBROKERS LICENSE NO. 1.

Chicago's Most Reliable Dealer in Precious Stones.
Make Xmas Selections Now—at Today's Low Prices.
A SMALL DEPOSIT WILL HOLD ANY ARTICLE UNTIL XMAS.

OUT OF PAWN BARGAINS
At Far Less Than Their Original Cost
We will submit any article for appraisal before purchase

Diam'd Watch Bracelets

BRAND NEW.
Watch Bracelet. Baguette shape. All platinum. Beautifully mounted, with 120 large blue white diamonds and 2 baguette shape diamonds. Equipped with 17 jewel, guaranteed Waltham movement. Band attached to cover entire wrist set with 100 diamonds. SPECIALLY PRICED $175.00
Watch Bracelet. Baguette shape. All platinum. Set with 2 blue white baguette shape diamonds and 84 blue white round diamonds, attached with diamond set bracelet with diamonds all around. Equipped with 17 jewel guaranteed Waltham movement. SPECIALLY PRICED $125.00
Watch Bracelet. Newest shape—square design. All platinum. Attractively patterned with 30 large blue white diamonds. 17 jewel guaranteed Hamilton movement. SPECIALLY PRICED. $115.00
Watch Bracelet. Baguette shape. All platinum. Artistically set with 2 large blue white baguette shape diamonds and 52 large round diamonds. Equipped with 17 jewel guaranteed Waltham movement. SPECIALLY PRICED $95.00
Watch Bracelet. Baguette shape. All platinum. Neatly designed with 54 large blue white matched diamonds. 17 jewel high grade Geneva movement. SPECIALLY PRICED $85.00
Watch Bracelet. Baguette shape. All platinum. Handsome design. Set with 2 large blue white baguette shape diamonds and 34 round matched blue white diamonds. 17 jewel guaranteed Geneva movement. SPECIALLY PRICED $75.00
Watch Bracelet. Baguette shape. All platinum. Attractively patterned with 20 large blue white diamonds and 2 baguette shape diamonds. 17 jewel smallest Elgin movement made, timed and cased at Elgin factory. Fully guaranteed. Brand new. SPECIALLY PRICED $67.50
Baguette Watch Bracelet, 14 kt. solid gold case. Set with 20 large blue white diamonds. 17 jewel Waltham movement. SPECIALLY PRICED..$35.00

Clips and Brooches

Diamond Brooch-Clips Combination. All platinum. Neatly designed with 34 large blue white baguette shape diamonds and 124 perfect blue white matched round diamonds. Can be worn as brooch or clips. SPECIALLY PRICED $750.00
Diamond Brooch-Clip Combination. All platinum. Beautifully designed with 2 blue white marquise shape diamonds and 84 large perfectly matched blue white diamonds. Can be worn as brooch or clips. SPECIALLY PRICED $300.00
Diamond Brooch. All platinum. Handmade. Set with 1 large blue white marquise shape diamond about 1½ kt., 3 baguette shape diamonds and 72 round diamonds. Diamonds perfect blue white and matched. SPECIALLY PRICED $275.00
Diamond Brooch. All platinum. Beautifully mounted with 90 perfect blue white matched diamonds. SPECIALLY PRICED $175.00
Diamond Brooch. All platinum. Gorgeously designed. Set with 37 large, blue white perfectly matched diamonds. SPECIALLY PRICED $110.00
Diamond Brooch. All platinum. Newest design handmade brooch. Set with 24 large blue white diamonds. SPECIALLY PRICED $75.00
Diamond Brooch. Platinum top Mounted in latest design brooch. Set with 11 large blue white diamonds. SPECIALLY PRICED $35.00

Diamond Bracelets

Diamond Bracelet. All platinum flexible bracelet. Attractively patterned with 8 diamonds averaging approximately ¾ kt. each and 320 blue white perfectly matched diamonds. Total weight about 20 kts. SPECIALLY PRICED $1,250.00
Diamond Bracelet. All platinum flexible bracelet. Exquisitely set with 1 large blue white marquise shape diamond about 1½ kts. and 212 blue white perfectly matched diamonds. SPECIALLY PRICED $950.00
Diamond Bracelet. All platinum flexible bracelet. Beautifully mounted with 7 large outstanding diamonds and 154 large blue white perfectly matched diamonds. SPECIALLY PRICED..$500.00
Diamond Bracelet. Set with 51 large diamonds. Approximate weight 5½ kts. All platinum, beautiful handmade exceptionally flexible bracelet. SPECIALLY PRICED $350.00
Diamond Bracelet. All platinum flexible bracelet. Beautifully mounted. Set with 42 large blue white diamonds. Approximate weight about 4½ kts. SPECIALLY PRICED $250.00
Diamond Bracelet. All platinum. Very flexible. Handsomely mounted. Set with 65 large blue white diamonds. SPECIALLY PRICED $175.00

Miscellaneous

Star Sapphire—approximate weight about 40 kts.—Finest corn flower blue perfect 6 point star—handsomely mounted in all platinum ring with two half-moon blue white diamonds. 10 baguette shape diamonds and 12 round diamonds. SPECIALLY PRICED. $750.00
Diamond Necklace. All platinum. Beautiful design. Set with center diamond about ½ kt. with 104 large diamonds. All diamonds blue white and perfect cut. SPECIALLY PRICED $225.00
Star Sapphire—Approximate weight about 15 kts. Beautifully mounted in individual setting with 2 large blue white trapeze shape diamonds, 2 square cut diamonds and 29 large blue white round diamonds. Handmade all platinum ring. SPECIALLY PRICED $150.00
Mesh Bag—Solid gold. Beautifully jewelled with 2 genuine sapphires. Made by Tiffany & Co. Real investment. SPECIALLY PRICED....$125.00
Pendant Watch. All platinum. Dazzling creation; set with 3 large center diamonds, 36 large blue white diamonds and 16 sapphires. Equipped with high grade 17 jewel Geneva movement. SPECIALLY PRICED $125.00
Man's Pocket Watch. Solid platinum set with 86 large blue white diamonds. 17 jewel high grade Geneva movement. SPECIALLY PRICED $125.00
Evening Bag—14 kt. solid gold—Unusual and distinctive piece. Handsomely mounted with 3 sapphires and 7 Oriental pearls. SPECIALLY PRICED $75.00
Men's Watch Bracelets. Newest design yellow gold. 21 jewel Waltham movement. SPECIALLY PRICED $22.50
Men's Watch Bracelets. Elgin Waltham. Illinois, and Bulova. Yellow and white gold case. SPECIALLY PRICED..$15.00
Watches, 21 jewel Illinois, Hamilton, Waltham, and Elgin. White and yellow gold case. SPECIALLY PRICED $15.00

Confidential Loans
on diamonds, watches, and jewelry at 1% in priv. rooms.

THE U. S. LOAN BANK
SIXTH FLOOR
10 N. Clark-st.

JEWELRY, OLD GOLD, ETC.

CHICAGO SECURITY PAWNERS

LICENSED BONDED PAWN BROKERS.
Sherman Hotel Bldg.
102 WEST RANDOLPH-ST.

EXPIRED DIAMOND FORFEITURES
OUT-OF-PAWN DIAMOND BARGAINS
GREATEST VALUES OF ALL

WE WILL SUBMIT ANY ARTICLE FOR APPRAISAL BEFORE PURCHASE. CHOOSE YOUR OWN APPRAISER.

Diamond Rings

40 CARAT EMERALD CUT DIAMOND, loose, most unusual rare gem, absolutely perfect and flawless, of finest brilliancy and luster, interesting and worthwhile looking at, on display in our diamond window. A safe, profitable investment. Price now........$8.500
9 CARAT LADYS MARQUISE DIAMOND RING, absolutely perfect and flawless, beautiful Blue-White color, most desirable long shape, exceptionally brilliant set in a platinum tailored prong mounting with 4 baguette diamonds. Price now..............$5,250
4.25 CARAT LADY'S DIAMOND SOLITAIRE RING, rare quality Wesselton gem, finest American cut and brilliancy, gorgeous platinum mounting with 28 diamonds. Price now.......$725
3.30 CARAT LADY'S DIAMOND SOLITAIRE RING, Blue-White Wesselton absolute gem, most unusual brilliancy and luster, American cut, beautiful platinum mounting with 26 round and fancy cut diamonds. Price now....$645
3.05 CARAT LADY'S DIAMOND SOLITAIRE RING, Jager gem, rare quality, finest of brilliancy and luster, 99% perfect, set in a most attractive all platinum mounting with 20 diamonds and 4 emeralds. Price now..$495
2.75 CARAT LADY'S DIAMOND SOLITAIRE RING, unusually brilliant, fine American cut gem, gorgeous platinum mounting with 30 diamonds and 16 emeralds. Price now............$375
2.45 CARAT LADY'S DIAMOND SOLITAIRE RING, Blue-White very brilliant American cut, imperfect, set in a beautiful handmade white gold mounting. Price now $190
2 CARAT LADY'S DIAMOND SOLITAIRE RING, Blue-White absolutely perfect, finest of brilliancy set in a modern style tailored platinum mounting, attractively trimmed with side diamonds. Price now $300
1.70 CARAT LADY'S DIAMOND SOLITAIRE RING, absolutely perfect and flawless very brilliant gem set in a smart tailored platinum engagement ring with 14 diamonds. Price now. $265
1.45 CARAT LADY'S DIAMOND SOLITAIRE RING, Blue-White Wesselton American cut, finest of brilliancy and luster set in a platinum square prong mounting with 12 round and 2 baguette diamonds. Price now $150
1.25 CARAT LADY'S DIAMOND SOLITAIRE RING, Blue-White Wesselton gem quality, American cut very brilliant fashionably styled, all platinum mounting with 14 round and 2 baguette diamonds. Price now.........$135
1.15 CARAT LADY'S DIAMOND SOLITAIRE RING, unusually brilliant commercial color, 99% perfect, set in a yellow gold Tiffany mounting. Price now $75
1 CARAT LADY'S DIAMOND SOLITAIRE RING, Blue-White attractive brilliancy American cut gem set in a smart platinum engagement ring trimmed with side diamonds. Price now $95
.85 CARAT LADY'S DIAMOND SOLITAIRE RING, American cut Blue-White gem quality 99% perfect, set in a stylish platinum mounting with 2 large side diamonds. Price now....$77
.73 CARAT LADY'S DIAMOND SOLITAIRE RING, Blue-White fiery brilliant gem set in a modern attractive yellow gold mounting with side diamonds. Price now $65
.50 CARAT LADY'S DIAMOND SOLITAIRE RING, Blue-White perfect American cut gem, finest of brilliancy set in a platinum engagement ring with 6 side diamonds. Price now $45
.85 CARAT EMERALD CUT DIAMOND, Blue-White, absolutely perfect, very attractive platinum mounting with 2 baguette diamonds. Price now........$90
.30 CARAT DIAMONDS, fine quality Blue-White gems set in attractive stylish designed lady's and men's white gold and yellow gold rings. Price now $30

Men's Diamond Rings

5.75 CARAT MAN'S DIAMOND SOLITAIRE RING, Blue-White American cut exceptionally brilliant set in a heavy new style yellow gold mounting. Price now $585
3.15 CARAT MAN'S DIAMOND SOLITAIRE RING, absolutely perfect and flawless beautiful color, marvelous brilliant gem set in a heavy handmade white gold Blue Lodge Masonic Emblem ring. Price now..........$395
3.50 CARAT MAN'S DIAMOND SOLITAIRE RING, 99% perfect commercial color exceptionally brilliant set in a heavy white gold mounting. Price now $225
1.20 CARAT MAN'S DIAMOND SOLITAIRE RING, Blue-White American cut, finest of brilliancy set in a modernistic yellow gold mounting. Price now $112
1 CARAT MAN'S DIAMOND SOLITAIRE RING, exceptionally brilliant and very fine color, American cut gem set in a heavy handmade white gold mounting with 2 sapphires. Price now $85
1.05 CARAT MAN'S DIAMOND SOLITAIRE RING, very fine quality brilliant diamond set in a very heavy gold snake mounting. Price now....$95
1:50 CARAT MAN'S DIAMOND SOLITAIRE RING, marvelous brilliancy, beautiful color, set in a very heavy handmade mounting. Price now $150
.80 CARAT MAN'S DIAMOND SOLITAIRE RING, Blue-White American cut gem set in a handsome heavy mounting. Price now $75
.52 CARAT MAN'S DIAMOND SOLITAIRE RING, Blue-White very brilliant finest American cut set in a heavy yellow gold attractive mounting. Price now $45

Diamond Wedding Rings

ALL SIZES—BRAND NEW.
DIAMOND WEDDING RINGS, all platinum channel circle set edge to edge, 3 Point diamonds. Blue-White. Price now $40
DIAMOND WEDDING RINGS, all platinum, circle set edge to edge, 28 diamonds, approximate weight 1.25 CARATS. Price now $32.50
DIAMOND WEDDING RINGS, all platinum channel circle, set edge to edge, 35 diamonds. Price now $25
DIAMOND WEDDING RINGS, all platinum channel set with 10 extra large brilliant Blue-White diamonds. Price now $10

OUT-OF-TOWN CUSTOMERS: WE SHIP
ANY ARTICLE TO YOUR BANK OR EXPRESS AGENCY FOR INSPECTION AND APPRAISAL AT ABSOLUTELY NO COST OR OBLIGATION TO YOU.
CHICAGO SECURITY PAWNERS
SHERMAN HOTEL BLDG.
102 WEST RANDOLPH-ST.

JEWELRY, OLD GOLD, ETC.

CHICAGO SECURITY PAWNERS

LICENSED. BONDED PAWNBROKERS.
Sherman Hotel Bldg.
102 WEST RANDOLPH-ST.

EXPIRED DIAMOND FORFEITURES
OUT-OF-PAWN DIAMOND BARGAINS
GREATEST VALUES OF ALL

WE WILL SUBMIT ANY ARTICLE FOR APPRAISAL. BEFORE PURCHASE CHOOSE YOUR OWN APPRAISER.

Loose Diamonds

3.50 CARAT LOOSE DIAMOND, Jager gem, rare quality, unusually beautiful finest modern cut, exceptionally fine brilliancy. These unusual gems are products of Jagerfontein mine. Price now $1.575
2.25 CARAT LOOSE DIAMOND, perfect and flawless, finest American cut, exceptionally good brilliancy. Price now.$325
1.06 CARAT LOOSE EMERALD CUT DIAMOND, Wesselton quality, very desirable shape Blue Wesselton gem, finest of brilliancy.. Price now......$130
1.25 CARAT LOOSE DIAMOND, first grade Wesselton, unusually fine gem, finest American cut, marvelous brilliancy and luster. Price now........$210

Misc. Extra Specials

DIAMOND PENDANT NECKLACE, all platinum, 47 diamonds, 12 dias. in pendant and 35 dias. in attached platinum necklace, total approx. 8.50 CARATS, all perfect match Blue-White gem quality. Price now..............$425
DIAMOND HEART SHAPED BROOCH with 220 finest quality selected and matched brilliant Blue-White Wesselton diamonds, set in platinum, total weight approximately 25 CARATS. A very unusual jewel. Price now......$435
26.90 CARAT LOOSE STAR SAPPHIRE, gem quality, beautiful shape cornflower blue, perfect 6 Point star, a rare value. Price now..............$275
DIAMOND CLUSTER RING, with 36 large perfect matched Blue-White diamonds of finest quality set in platinum, total weight approximately 6 CARATS. Price now $175
DIAMOND PEACOCK BROOCH, all platinum, very exquisite, 60 large, finest quality, perfect matched Blue-White diamonds, approx. 4.50 CARATS, trimmed with genuine emeralds, rubies, and sapphires. Price now..........$150
PLATINUM CUFF LINKS, extra heavy set with 2 large perfect diamonds, approximately .50 CARAT. Price now. $75
SOLID GOLD CIGARETTE CASE, very handsome design set with 26 diamonds and 40 genuine rubies. Made extra heavy. Price now..............$125

Fancy Cut Diamonds

4.50 CARAT EMERALD CUT DIAMOND, perfect gem, long shape, beautifully brilliant, very fine color, hand tailored platinum prong mounting with 2 long baguette diamonds. Price now......$750
3.35 CARAT MARQUISE DIAMOND RING, narrow shape Wesselton gem, marvelous brilliancy and luster, set in a handmade tailored mounting with 6 marquise diamonds. Price now......$775
2 CARAT MARQUISE DIAMOND, beautiful cut, finest color and brilliancy, set in a smart stylish platinum mounting with 2 marquise and 2 round diamonds. Price now..............$255
1.50 CARAT MARQUISE DIAMOND, gem quality, beautiful color, exceptionally brilliant, very exquisite platinum engagement ring with 2 baguette and 2 round diamonds. Price now..........$200
.85 CARAT EMERALD CUT DIAMOND, Blue-White, absolutely perfect, very attractive platinum mounting with 2 baguette diamonds. Price now........$90

Bracelets and Brooches

DIAMOND FLEXIBLE BRACELET, all platinum, handmade, original creation, distinctively designed in a very attractive and striking style set with 373 finest quality selected and matched Blue-White diamonds, 27 extra large marquise diamonds, 64 large baguette dias., total weight approx. 55 CARATS, all full cut and perfect. Price now..$5,900
DIAMOND FLEXIBLE BRACELET, all platinum handmade, superbly beautiful fashioned in a gorgeous design, set with 355 selected quality finest Blue-White diamonds, large marquise diamonds in center, approx. 2.50 CTS., total weight about 27.50 CARATS, all diamonds full cut, perfect, and flawless. Price now..............$1,465
RUBY BRACELET, all platinum, flexible, set with 40 French square cut rubies, very attractive. Price now..............$65
PLATINUM DIAMOND BROOCH, strikingly designed in an elaborate style, set with 48 diamonds, 5 extra large center diamonds, weighing approximately 4 CARATS, total weight about 6 CARATS. Price now..............$295

Diamond Earrings

2 CARAT DIAMOND EARRINGS, perfect matched Blue-White brilliant American cut diamonds, attractive platinum prong ear screws. Price now..........$140
1.55 CARAT DIAMOND EARRINGS, perfect matched Blue-White gems, marvelously brilliant, attractive platinum prong ear screws. Price now..........$85
1 CARAT DIAMOND EARRINGS, perfect matched brilliant Blue-White diamonds set in yellow gold Tiffany prong ear screws. Price now..........$55

Diamond Wrist Watches

LADY'S DIAMOND ELGIN WRIST WATCH, all platinum, gorgeous round model, very elaborate design, set with 54 diamonds, 2 large baguette diamonds, 17 Jewel guaranteed Elgin movement. NEW. Price now........$135
LADY'S DIAMOND ELGIN WRIST WATCH, all platinum, beautiful baguette model, set with 20 large Blue-White diamonds, guaranteed 17 Jewel Elgin movement, timed and cased at Elgin factory. NEW. Price now......$57
LADY'S DIAMOND WRIST WATCH, newest round or baguette model, set with 20 large Blue-White matched diamonds, 14 Karat solid white gold case, guaranteed 17 Jewel Geneva movement. NEW. Price now..........$24
MAN'S PLATINUM WRIST WATCH, handsomely styled with 22 diamonds in numerals, 8 baguette diamonds, attractive roll link ends, guaranteed fully jeweled and adjusted LONGINES movement. NEW. Price now..........$135
MAN'S PLATINUM POCKET WATCH, well known VACHERON CONSTANTIN movement; set with 56 diamonds in numerals, 12 size handsome thin model, unusually attractive, guaranteed. NEW. Price now..........$155

Diamond Dinner Rings

DIAMOND DINNER RING, all platinum, exclusively styled in a very beautiful pattern, set with 29 fine quality Blue-White diamonds, large baguette diamonds and triangular shaped diamonds in center, about 2 CARATS, total weight approximately 3.50 CARATS. Price now..........$195
DIAMOND DINNER RING, all platinum, exceptionally attractive, set with 11 large diamonds, extra large diamond in center, total weight about 1.50 CARATS. Price now..........$75
DIAMOND DINNER RING, beautifully styled, new design, attractively set with 3 large diamonds. Price now....$12

OUT-OF-TOWN CUSTOMERS: WE SHIP
ANY ARTICLE TO YOUR BANK OR EXPRESS AGENCY FOR INSPECTION AND APPRAISAL AT ABSOLUTELY NO COST OR OBLIGATION TO YOU.
CHICAGO SECURITY PAWNERS
SHERMAN HOTEL BLDG.
102 WEST RANDOLPH-ST.

JEWELRY, OLD GOLD, ETC.

GREAT NORTHERN LOAN BANK
314 S. Clark-st.

Offer to the Public A Fine Selection of
Unredeemed Pledges
At Prices Considerably Lower Than Their Actual Value.
COMPARE OUR PRICES AND JUDGE FOR YOURSELF.
WE WILL SUBMIT ANY ARTICLE FOR APPRAISAL BEFORE PURCHASE. YOU SELECT THE APPRAISER.
WE GUARANTEE ALL MERCHANDISE. FULL PURCHASE PRICE IMMEDIATELY REFUNDED IF ANY ARTICLE PROVES UNSATISFACTORY.
A Small Deposit Now Will Hold Your Selection Until Christmas.

Diamond Rings

LOAN NO.
11795—2.04 CT. DIA., BLUE WHITE, perfect American cut, in lady's exquisitely patterned all plat. ring, with 16 fine diamonds. Sale price.$550.00
12554—2 CT. DIA., BLUE WHITE, FINest American cut, very brilliant gem, set in gent's attractive latest style Gypsy ring with 2 sapphires in mounting. Sale price..............$325.00
12365—1.50 CT. EMERALD CUT DIA., blue white, perfect and flawless with 2 large trapeze dias. and 2 large baguette dias., finest cut in lady's all platinum tailored ring. Sale price $300.00
12406—1.25 CT. DIA., FINE BLUE white Wesselton, perfect American cut, exquisitely brilliant, set in lady's all platinum latest style ring with 6 dias. Sale price..............$195.00
12268—12 CT. BEAUTIFUL HAZY BLUE star sapphire, distinct six point perfect star, exquisitely set in gent's 18 ct. white gold hand made ring of modern design with 4 dias. ¾ ct. each in mounting. Sale price..........$150.00
12475—1 CT. DIA., PERFECT AMERICAN cut, very brilliant, set in beautiful all platinum 4 prong; latest style engagement ring with 6 large side dias. Sale price $150.00
12376—.75 CT. DIA. PERFECT AMERICAN cut, blue white, very brilliant, set in lady's all plat. 4 prong ring with 6 dias., beautifully tailored design. Sale price..............$100.00
12522—.50 CT. DIA., BLUE WHITE, perfect American cut, set in beautiful engagement ring, 4 prong with 6 dias. in mounting. Sale price..........$45.00
11967—LADY'S WHITE GOLD BEAUTIfully designed square top ring, set with 19 dias. Center dia. ¼ ct. blue white perfect dias. Sale price.....$35.00
100 RINGS—MEN'S AND LADY'S ALL styles, set with dias. 14 and 18 ct. white gold modern design. Sale price $15.00

Diamond Dinner Rings

LOAN NO.
11242—DIAMOND DINNER RING, ALL platinum, fashionably styled in a gorgeous design with 58 large blue white perfect American cut diamonds. Approximate weight 5 ct. Sale price..............$250.00
12546—DIAMOND DINNER RING, SET with 3 sparkling brilliant blue white diamonds; total weight approximately ¾ ct. and 2 fancy cut blue sapphires in a very attractive design. Sale price $35.00

Diamond Wedding Rings

BRAND NEW. ALL FINGER SIZES.
DIAMOND WEDDING RINGS. ALL platinum, channel set with 56 blue white, perfect matched diamonds, all around [edge to edge] Sale price..$40.00
DIAMOND WEDDING RINGS, WHITE gold, 20 fine blue white dias., channel set. Sale price $20.00
DIAMOND WEDDING RINGS, 14 CT. gold, set with 7 diamonds, channel set. Sale price $10.00

Diamond Wrist Watches

ALL GUARANTEED.
LOAN NO.
12480—LADYS DIAMOND WRIST Watch, all platinum, newest square dial, gorgeously designed with attached diamond set link extension bracelet, set with 98 large brilliant dias. and 6 large baguette dias., all of finest blue white matched quality, 17 j. highest grade Geneva movement. Sale price $185.00
11177—GENT'S PLATINUM DIAMOND Wrist Watch, set with 30 round blue white perfect dias. in numerals, 16 j. high grade Ditisheim movement. Sale price..............$110.00
12510—LADY'S DIAMOND ELGIN Round Wrist Watch, 14 ct. solid white gold newest attractive model, set with 20 large brilliant blue white perfect matched diamonds, 17 j. Elgin movement, timed and cased at Elgin factory. Sale price..............$60.00
12279—LADY'S DIA. BAGUETTE WRIST Watch, all platinum, attractive new model effectively set with 36 large blue white dias. of finest quality, 17 j. Geneva movement. Guaranteed. Sale price $47.00
12290 LADY'S DIAMOND WALTHAM baguette wrist watch, set with 20 large blue white perfect matched dias. in 14 k. solid white gold case of latest design, 17 j. guaranteed Waltham movement. Sale price..........$35.00
12297—LADY'S 14 K. YELLOW GOLD filled, latest style, beautiful round model Wrist Watch, with brown leather cord attached, 17 j. high grade Geneva movement. Sale price..........$15.00
12472—GENT'S 14 K. WHITE GOLD filled 17 j. Hamilton Wrist Watch. Sale price $15.00
12537—GENT'S 14 K. YELLOW GOLD filled 17 j. very latest model Bulova Wrist Watch. Sale price..........$15.00
WATCHES, 21 JEWEL ILLINOIS, Hamilton, Waltham, and Elgin, white and yellow gold filled cases. Sale price.$15.00

Miscellaneous

10809—DIAMOND FLEXIBLE BRACElet, all plat., set with 391 dias. in all, 340 round dias., 36 baguette dias., 15 marquise dias., approximate weight 20 ct., all blue white, perfectly matched, finest quality, superior craftsmanship and superbly brilliant. Astounding value. Sale price..$1,650.00
12536—DIAMOND FLEXIBLE BRACElet, all platinum, hand made, beautiful artistic design, set with 66 large round dias. and 3 large marquise dias., all blue white, finest quality, full cut dias., approximate weight 5 ct. Sale price..............$450.00
11724—BAR PIN, ALL PLATINUM, hand tailored design, set with 27 genuine finest quality emeralds and 39 blue white perfect dias. Sale price..............$500.00
18924—GENUINE ORIENTAL PEARL Necklace [not cultured], 153 perfect quality pearls, graduating in size, beautiful color and luster with smartly styled clasp attached. Sale price.$75.00
12748—ELK EMBLEM, PLATINUM TOP, white gold, exquisitely set with 2 dias., ab. 1/32 ct. ea., and 1 dia. ab. ⅜ ct., blue white, perfect American cut dias. Sale price..........$25.00

A large assortment of beautiful pieces, including gent's star sapphire rings, solitaire and fancy diamond rings, baguette diamond watches. Channel diamond wedding rings, platinum diamond bar and scarf pin. Oriental pearl necklaces, ladies' and gents' wrist watches, railroad watches, etc.

IF YOU DO NOT LIVE IN CHICAGO

and are interested in any of the above items write us and we will gladly ship any article to your bank or Railway Express Agency for your inspection. Should the article not meet with your approval it will be sent back to us with absolutely no cost or obligation to you.

REFERENCES:
Any Bank in America.
MONEY LOANED AT 1% PER MONTH.

GREAT NORTHERN LOAN BANK
314 South Clark-st.
BONDED AND LICENSED PAWNBROKERS. ESTAB. 1869. WEB. 7617.
OPEN TUES., THURS., SAT. TO 9 P. M.

JEWELRY, OLD GOLD, ETC.

FIDELITY LOAN BANK
9 South Clark-street

LICENSED BONDED PAWNBROKERS. ESTABLISHED 1893.

Liquidating Out of Pawn Diamonds Far Below Original Cost

WE WILL SUBMIT ANY ARTICLE FOR APPRAISAL BEFORE PURCHASE. YOU SELECT THE APPRAISER.

Diamond Solitaires

LADY'S DIAMOND SOLITAIRE. Weight 6.15 carats. Finest American cut, sparkling brilliance [perfect], elaborate all platinum ring with 18 diamonds. Sale price to liquidate loan. $1,075
LADY'S DIAMOND SOLITAIRE. Weight 4.25 carats. Finest American cut [perfect]. Fine brilliance, gorgeously mounted in an all platinum ring ornamented with 34 diamonds. Sale price to liquidate loan $725
MAN'S DIAMOND SOLITAIRE. Weight 3.60 carats. Finest American cut, fine color [perfect], handsomely mounted in an all platinum gypsy style ring with 4 baguette shaped diamonds in shank. Sale price to liquidate loan..............$585
LADY'S DIAMOND SOLITAIRE. Weight 2.25 carats. Fine American cut [perfect]; very brilliant; all platinum fancy prong ring with 14 diamonds. Sale price to liquidate loan $335
LADY'S DIAMOND SOLITAIRE. Weight 1.95 carats. Fine American cut. Beautifully mounted in an all platinum ring with 18 diamonds. Sale price to liquidate loan $285
LADY'S DIAMOND SOLITAIRE. Weight 1.57 carats. Finest American cut; blue white, exquisite all platinum ring with 18 diamonds. Sale price to liquidate loan..............$190
LADY'S DIAMOND SOLITAIRE. Weight 1.38 carats. Finest American cut. Fine brilliance. Beautifully mounted in an all platinum ring with 16 diamonds. Sales price to liquidate loan. $140
MAN'S DIAMOND SOLITAIRE. Weight 1.05 carats. Fine American cut. Blue white. Very brilliant, attractive 18 kt. solid white gold ring with 2 sapphires in shank. Sale price to liquidate loan $95
LADY'S DIAMOND SOLITAIRE. Weight .53 carat. Fine American cut and brilliancy; set in the newest all platinum ring with 6 diamonds. Sale price to liquidate loan $55
LADY'S DIAMOND SOLITAIRE. Weight .35 carat. Fine cut, blue white and brilliant. Set in either white or yellow gold ring in the newest design with 6 side diamonds. Sale price to liquidate loan $35

Diamond Wedding Rings

DIAMOND WEDDING RINGS. All platinum Channel set edge to edge. Complete circle 30 large blue white perfectly matched diamonds, about 3 points each. All finger sizes. Brand new $45
DIAMOND WEDDING RINGS. All platinum, set edge to edge; complete circle; 35 large perfectly matched blue white diamonds. All finger sizes. Brand new $29.50
DIAMOND WEDDING RINGS. All platinum Channel set with 10 large perfectly matched blue white diamonds. All finger sizes. Brand new ...$11.50

Diamond Wrist Watches

LADY'S DIAMOND ELGIN BAGUETTE wrist watch. Exquisitely designed all platinum case set with 58 large round and 4 baguette shaped diamonds. All blue white and perfectly matched. 17 jewel, fully guaranteed [Elgin] movement. Brand new..........$135
LADY'S DIAMOND BAGUETTE WRIST watch. Gorgeously styled in all platinum with 66 round diamonds and 2 baguette shaped diamonds of the finest blue white quality. High grade 21 jewel fully guaranteed [Geneva] movement. Brand new..............$95

Diamond Dinner Rings

DIAMOND DINNER RING. Exquisitely styled in all platinum: 3 large center diamonds weighing approximately 5 carats, with 9 smaller diamonds set around; unusually elaborate. Sale price to liquidate loan..............$450
DIAMOND DINNER RING. Beautifully designed, in all platinum, with 21 large fine blue white selected diamonds, 3 large marquise shaped diamonds in center. Sale price to liquidate loan $95

Bracelets, Brooches

DIAMOND BRACELET. [Flexible] Gorgeously styled in all platinum, with 204 large round diamonds, 10 baguette shaped diamonds and centered with large emerald cut diamond about 1 carat, all of the finest blue white quality. Sale price to liquidate loan $950
DIAMOND BRACELET [FLEXIBLE]. All platinum beautiful filigree design, with 118 large, perfectly matched blue white diamonds, 3 large marquise shaped diamonds in center. Sale price to liquidate loan..............$475
DIAMOND BROOCH CLIPS, COMBINAtion, exquisite design in all platinum with 98 large, round diamonds, 14 baguette shaped diamonds and 8 marquise shaped diamonds. Can be worn as brooch or 2 clips. Sale price to liquidate loan $395

Miscellaneous

EMERALD CUT DIAMOND. Weight 15 carats. Fine oblong shape [perfect], dazzling brilliance, gorgeously mounted in a lady's all platinum ring with 2 extra long baguette shaped diamonds in shank. Sale price to liquidate loan $5,000
EMERALD CUT DIAMOND. Weight 3.75 carats. Finest oblong shape, fine color [perfect], set in a lady's most unusual all platinum ring of gorgeous design with 20 extra large emerald cut diamonds paved in shank. Approx. total weight of diamonds, 6 carats. Sale price to liquidate loan..........$1,250
LADY'S STAR RUBY RING. Weight about 15 carats, finest color, distinct star. Gorgeous all platinum ring of the newest creation with 18 baguette shaped diamonds, and 14 round diamonds, perfectly matched. Sale price to liquidate loan..............$350
DIAMOND EARRINGS. 2 large, fine quality, very brilliant diamonds weighing about 3.50 carats. White gold Tiffany style ear screws. Sale price to liquidate loan $275

IF YOU LIVE OUT OF TOWN

You may inspect any of the above articles without cost or obligation. Just drop us a line and tell what item you would particularly like to see. It will be sent to your Bank or Railway Express agency for your inspection. If the purchase is not made you do not have to pay one penny.

WRITE TODAY.

Money Loaned

QUICK—CONFIDENTIALLY ON DIAMONDS—WATCHES—JEWELRY AND SILVERWARE.
LOWEST RATES OF INTEREST.
HIGHEST VALUATIONS.

FIDELITY LOAN BANK
9 SOUTH CLARK-ST.
LICENSED BONDED PAWNBROKERS. ESTABLISHED 1893.

JEWELRY, OLD GOLD, ETC.

OUT OF THE HIGH RENT LOOP DISTRICT. WE CANNOT BE UNDERSOLD.

LEVINSON'S LOAN BANK
739N.Clark-st.

IN BUSINESS SINCE 1888.
Bonded and Licensed Pawn Brokers. Members Chicago Assn. of Commerce.
OPEN TUES., THURS., SAT. TO 9 P. M.

Out of Pawn Bargains
DIAMONDS
BRAND NEW
Jewelers' Expired Loans
Our prices, based on loan values, are far below market cost.
A SMALL DEPOSIT NOW WILL HOLD YOUR SELECTION UNTIL XMAS.
WE WILL SUBMIT ANY ARTICLE FOR APPRAISAL BEFORE PURCHASE. YOU SELECT THE APPRAISER.

Diamond Rings

SOLITAIRES.
Sizes from ¼ Ct. to 50 Ct.

EXPIRED LOAN NO. 8995.
6.59 CT. DIAMOND, BLUE WHITE, PERFECT, Fine American Cut, Brilliant Gem in man's hand made heavy attractive platinum ring..........$1,095
EXPIRED LOAN NO. 9145.
4.03 CT. DIAMOND, Exceptionally Fine Crystal Quality, Absolutely Perfect and Flawless, in lady's exquisitely designed all platinum ring with 14 Round and 2 Baguette diamonds....$795
EXPIRED LOAN NO. 9004.
3.13 CT. DIAMOND, FINE WHITE COLor, 98% Flawless, Superb Brilliancy, in lady's newest design tailored prong platinum ring with 22 diamonds.......$525
EXPIRED LOAN NO. 8985.
3.02 CT. DIAMOND, ABSOLUTELY PERFECT AND FLAWLESS, Good Color, Very Brilliant, in lady's beautiful tailored design platinum ring with 26 diamonds..............$475
EXPIRED LOAN NO. 8973.
2.80 CT. DIAMOND, BLUE WHITE BRILLIANT GEM [One Slight Imperfection invisible to naked eye], in lady's modern attractive platinum ring with 8 Round and 2 Marquise diamonds..............$450
EXPIRED LOAN NO. 8956.
2.30 CT. DIAMOND, BLUE WHITE, PERFECT, in man's hand made handsome platinum ring with 4 Baguette dias.$385
EXPIRED LOAN NO. 7742.
2.20 CT. DIAMOND, BLUE WHITE HIGH QUALITY GEM, Exquisitely brilliant, in lady's beautifully styled all platinum prong ring with 12 Round and 2 Baguette diamonds..............$315
EXPIRED LOAN NO. 2580.
1.75 CT. DIAMOND, BLUE WHITE, PERFECT, Radiant Gem, in lady's elaborately styled platinum dome shaped ring with 28 diamonds in effective design..............$290
EXPIRED LOAN NO. 8669.
1.65 CT. DIAMOND, FINE COLOR, 99% PERFECT, Exceptionally Brilliant, in man's attractive yellow gold ring...$200
EXPIRED LOAN NO. 8539.
2.10 CT. DIAMOND, BLUE WHITE [imperfect] BRILLIANT, in lady's yellow gold Tiffany prong ring......$185
EXPIRED LOAN NO. 8980.
1.50 CT. DIAMOND, BLUE WHITE WESSELTON, AMERICAN CUT, in lady's exquisitely fashioned all platinum ring with 8 Round and 2 Marquise diamonds..............$170
EXPIRED LOAN NO. 8988.
1.25 CT. DIAMOND, BLUE WHITE WESSELTON, AMERICAN CUT, in lady's all platinum engagement ring beautifully styled with 12 diamonds.....$125
EXPIRED LOAN NO. 5391.
.96 CT. DIAMOND, BLUE WHITE, AMERICAN CUT, effectively set in lady's ring with 6 diamonds.........$95
EXPIRED LOAN NO. 8974.
.78 CT. DIAMOND, BLUE WHITE WESSELTON, Beautifully Brilliant, attractively set in lady's prong ring.........$70
EXPIRED LOAN NO. 8786.
.74 CT. DIAMOND, BLUE WHITE, 98% PERFECT, in man's attractive modern yellow gold ring..............$65
EXPIRED LOAN NO. 8341.
.50 CT. DIAMOND, BLUE WHITE, FINEST AMERICAN CUT, in lady's exquisitely designed newest style all platinum Engagement ring with 6 dias....$50

SPECIAL A RARE GEM SPECIAL OF UNUSUAL VALUE.
EXPIRED LOAN NO. 8779.
3.07 CT. DIAMOND, BLUE JAEGER GEM, ABSOLUTELY PERFECT AND FLAWLESS, FINEST AMERICAN CUT, set in an exquisite hand made all platinum ring with 8 large rolled Baguette diamonds, HIGHEST QUALITY—LOWEST PRICE. ONLY....$1,375

Fancy Cut Diamonds

Greatest Selection in City.

EXPIRED LOAN NO. 8990.
3.85 CT. MARQUISE DIAMOND, BLUE WHITE, 99% PERFECT, exquisite long narrow shape, Unusually Brilliant, in lady's platinum gorgeously styled ring with 8 large Marquise diamonds, A SUPERB GEM..........$1,395
EXPIRED LOAN NO. 9091.
3.33 CT. EMERALD CUT DIAMONDS: 3 BLUE WHITE PERFECT GEMS of beautiful cut and brilliancy effectively set Princess style [across finger] in lady's all platinum ring with 2 Baguette and 2 Fancy shaped diamonds.$565
EXPIRED LOAN NO. 8993.
2.73 CT. EMERALD CUT DIAMOND, ABSOLUTELY PERFECT AND FLAWLESS, Very Fine Color, BRILLIANT, in lady's beautiful platinum ring with 2 large Baguette diamonds..........$545
EXPIRED LOAN NO. 7181.
1.50 CT. EMERALD CUT DIAMOND, BLUE WHITE, PERFECT, in lady's attractive platinum ring with 2 Trapze and 2 Baguette diamonds. An exquisite gem..............$275
EXPIRED LOAN NO. 8746.
1.60 CT. MARQUISE DIAMOND, BLUE WHITE, Superbly Brilliant, Beautiful Long Narrow Shape, in lady's exquisite platinum ring of newest design with 4 Marquise and 2 Square Cut dias..$215
EXPIRED LOAN NO. 8979.
1.18 CT. EMERALD CUT DIAMOND, BLUE WHITE WESSELTON GEM, in lady's exquisite all platinum ring unusually designed with 8 Baguette diamonds..............$145
EXTRA SPECIAL EXTRA
EXPIRED LOAN NO. 8996.
2 CT. PEAR SHAPED DIAMOND, BLUE WHITE, Beautifully Brilliant, in lady's all platinum unusual attractive ring with pear shaped oriental blue color sapphire to match. SPECIAL..........$395

Diamond Wedding Rings

From $5 to $150, All Styles.

BRAND NEW—ALL FINGER SIZES.
DIAMOND WEDDING RINGS: All Platinum, Channel set [edge to edge], with blue white perfect matched diamonds all around each abt. .03 Ct. $40
DIAMOND WEDDING RINGS: All Platinum, with 24 large Blue White perfectly matched diamonds..........$30
DIAMOND WEDDING RINGS: All platinum, with 10 large perfectly matched blue white brilliant diamonds..........$10

LOWEST RATES IN CITY.
Money Loaned at ½% Per Mo. on Preferred Loans.
Jewelers and Dealers!
We Solicit Your Patronage on Sales and Loans.

It is impossible for us to individually list all the exceptional values from our vast stock of out-of-pawn bargains, which includes FINEST QUALITY DIAMONDS—GEMS that cannot be described to advantage in print.

OUT-OF-TOWN CUSTOMERS

ATTENTION! We will ship any article to your bank or the Railway Express Agency, Inc., for your inspection and approval at no cost or obligation to you ANYWHERE!

LEVINSON'S LOAN BANK
739N.Clark-st.
KNOWN FROM COAST TO COAST.

JEWELRY, OLD GOLD, ETC.

LESS THAN TEN MINUTES FROM LOOP. PLENTY OF PARKING SPACE.

LEVINSON'S LOAN BANK
739N.Clark-st.

KNOWN FROM COAST TO COAST.
The House of Astonishing Values and Real Diamond Investments.
SEE US BEFORE YOU BUY.

Out of Pawn Bargains
DIAMONDS
BRAND NEW
Jewelers' Expired Loans
We Invite—Even Urge Comparison of Our Values. They Cannot Be Duplicated.
EVERY ITEM IN OUR STOCK MARKED IN PLAIN FIGURES. ONE PRICE TO ALL.
HUNDREDS OF OTHER RARE BARGAINS TOO NUMEROUS TO LIST FAR BELOW THEIR ORIGINAL WORTH.

Misc. Extra Specials

LADY'S STAR SAPPHIRE RING: 43 CT. Exquisite Hazy Blue Star Sapphire [Distinct Six Point Perfect Star] effectively set in an all platinum ring with 10 Baguette diamonds..........$430
PATEK PHILIPPE POCKET WATCH ALL PLATINUM. Very thinnest model made, unusually attractive and distinctive set with 18 large Blue White Baguette diamonds in numerals. Full 12 Size, 18 Jewel, 8 Adjustments Patek Philippe Movement [Finest in world]. GUARANTEED. BRAND NEW..............$295
DIAMOND PENDANT: All Platinum, solidly set in exquisite design with 80 BLUE WHITE LARGE BRILLIANT DIAMONDS: 3 Extra Large Diamonds in center. Attached all platinum beautiful link chain with 12 diamonds..$210
LADY'S DIAMOND - RUBY COCKTAIL RING: All Platinum set with 3 rows of 66 LARGE BLUE WHITE BRILLIANT DIAMONDS alternating with 2 rows of Genuine Oriental Rubies. Created in the newest Parisian Mode. Striking and effective..........$195
MAN'S STAR SAPPHIRE RING: 18 CT. Extra Fine Quality Beautiful Cornflower Blue Star Sapphire [Distinct Six Point Perfect Star] in an attractive platinum hand made ring with 2 large Baguette Diamonds..........$165
MAN'S PAUL DITISHEIM STRAP WATCH [La-Chaux, De-Fonds]. All Platinum, very thin curvex model to fit wrist set with 30 fine Blue White diamonds in numerals. Very attractive. Highest grade fully jeweled and adjusted Paul Ditisheim Movement. GUARANTEED. BRAND NEW..........$110
DIAMOND DROP EARRINGS: Exquisite Filigree Design with 4 BLUE WHITE BRILLIANT DIAMONDS about 1 Ct. Very newest style..............$60

Diamond Wrist Watches

From $15 to $1,000; all makes

LADY'S DIAMOND BAGUETTE WRIST WATCH with attached diamond flexible beautiful link bracelet. All Platinum, gorgeously designed with 127 large Blue White Perfect Matched Diamonds; 2 Baguette Diamonds, 83 Diamonds in band. 17 Jewel Highest Grade Geneva Movement. GUARANTEED. BRAND NEW..........$185
LADY'S DIAMOND ELGIN BAGUETTE MOVEMENT. All Platinum, Exquisite Model with new round dial, beautifully designed with 52 Extra Large Finest Quality Blue White Perfectly matched diamonds. 17 Jewel Smallest Elgin movement made. Timed and cased at Elgin Factory. GUARANTEED. BRAND NEW..........$145
LADY'S DIAMOND WRIST WATCH. Newest Square Design. All Platinum, elaborately styled with 62 large Brilliant Blue White diamonds: 2 Baguette Diamonds. 17 Jewel Highest Grade Geneva Movement. GUARANTEED. BRAND NEW..........$95
LADY'S DIAMOND ELGIN WRIST WATCH. All Platinum, Beautiful New Round Model attractively designed with 20 Extra large brilliant blue white perfect matched diamonds. 17 Jewel Guaranteed Elgin Movement. Timed and cased at Elgin factory. BRAND NEW..............$60
LADY'S DIAMOND WRIST WATCH. Newest Styles, Round or Baguette design, set with 20 large Brilliant Matched Blue White Diamonds. 14 Kt. Solid White Gold. 17 Jewel Finest Geneva Movement. GUARANTEED. BRAND NEW..............$25

Diamond Dinner Rings

From $10 to $800.

TWIN MARQUISE DIAMOND DINNER RING: All Platinum, Exquisite Modern Design with 36 Blue White Brilliant Matched diamonds: 12 Baguette Diamonds and 2 EXTRA LARGE MARQUISE DIAMONDS ¾ Ct. each, set in unusual effect..........$225
DIAMOND DINNER RING: All Platinum, Unique Ultra Modern Circle Design gorgeously patterned with 30 finest quality Blue White Brilliant diamonds and ¾ Ct. Diamond in center.$145
DIAMOND DINNER RING: All Platinum, Princess Design, beautifully styled 25 Large Blue White Perfect Matched Diamonds; 3 Extra Large Marquise diamonds in center..........$110
DIAMOND DINNER RING: All Platinum, exquisite new design with 23 extra large superbly brilliant Blue White perfect matched diamonds in individual style..............$60

Bracelets and Brooches

From $50 to $10,000.

DIAMOND FLEXIBLE BRACELET. All Platinum, gorgeously styled with 249 large FULL CUT DIAMONDS; 21 Extra Large Marquise diamonds. ALL BLUE WHITE PERFECT AND MATCHED. Exquisite artistic detail that cannot be described. Dazzling Brilliance. Must be seen to be appreciated..............$1,195
DIAMOND FLEXIBLE BRACELET: All Platinum, Exquisitely patterned with 159 Extra Large Diamonds: 9 Baguette diamonds in striking effect. All Finest Blue White Matched Quality Gems..............$450
DIAMOND FLEXIBLE BRACELET: All Platinum Double Row Straight Line design set with 54 large blue white finest quality diamonds and 54 Blue Sapphires. Unusually attractive....$325
DIAMOND BROOCH-PENDANT: All Platinum Gorgeously styled in unusual design with 173 large diamonds; 2 PEAR SHAPED DIAMONDS about 2.50 Ct. ROUND DIAMOND about .75 Ct. LARGE LUSTROUS GENUINE ORIENTAL PEARL IN CENTER. 44 Genuine Oriental Sapphires. ALL DIAMONDS FULL CUT, BLUE WHITE PERFECT MATCHED BLUE WHITE. Attached Diamond Platinum Chain with 16 diamonds. Wear as brooch or pendant..........$1,175
DIAMOND BROOCH-CLIPS COMBINATION: All Platinum, Hand Made, beautifully modern design with 94 Extra Large exquisitely brilliant diamonds, 6 Baguette and 8 Marquise Diamonds. BLUE WHITE FINEST QUALITY GEMS. Wear as Brooch or Clips..............$480
DIAMOND BAR PIN BROOCH: All Platinum, Beautifully styled with 92 Large Blue White Brilliant Diamonds, 1.50 CT. DIAMOND, ABSOLUTELY PERFECT in center, together with 14 Genuine Oriental Blue Sapphires. Exceptionally attractive..........$325

LOWEST RATES IN CITY.
Money Loaned at ½% Per Mo. on Preferred Loans.
Jewelers and Dealers!
We Solicit Your Patronage on Sales and Loans.

It is impossible for us to individually list all the exceptional values from our vast stock of out-of-pawn bargains, which includes FINEST QUALITY DIAMONDS—GEMS that cannot be described to advantage in print.

OUT-OF-TOWN CUSTOMERS

ATTENTION! We will ship any article to your bank or the Railway Express Agency, Inc., for your inspection and approval at no cost or obligation to you ANYWHERE!

LEVINSON'S LOAN BANK
739N.Clark-st.
KNOWN FROM COAST TO COAST.

JEWELRY, OLD GOLD, ETC.

(Continued from preceding page.)

LIQUIDATING
OUT OF PAWN DIAMONDS.
ASK FOR PAWN NO. 50286.
Lady's Diamond Ring, all platinum, set with a perfect emerald cut dia., weigh. 4.40 cts., and 2 trapeze and 2 baguette diamonds. $875.
ASK FOR PAWN NO. 98860.
Flexible bracelet, all platinum. Set with 84 diamonds and 42 sapphires.........$195
Federal State Pawners,
5 S. CLARK-STREET. GROUND FLOOR.

CASH FOR OLD GOLD
DIAMONDS, JEWELRY, GOLD TEETH, PAWN TICKETS, WATCHES, SILVER.
Will resell .84 ct. blue white man's diamond heavy gold ring......$72.00
MEMBER Chicago Assn. of Commerce.
ESTABLISHED 1900.
Chicago Gold Smelting Co.,
37 SOUTH WABASH-AV.
CORNER MONROE-ST., 3D FLOOR.

"CASH IN" YOUR GOLD
DIAMONDS, BRIDGEWORK, WATCHES, JEWELRY, SILVER, LATEST PRICES PAID.
Romack Gold Refining Co.,
7 W. MADISON-ST., at STATE. 5th floor. Entrance on Madison-street. Room 501.

OLD GOLD, DIAMONDS—BOUGHT. Platinum Plated Jewelry. Watches. Silver.
A. QUINT & CO.,
5 N. WABASH, KESNER BLDG., ENTIRE Third Floor. GOLD SMELTERS. Estab. 1873.

Diamonds, Pawn Tickets
Old gold, watches, etc., bought for cash.
JEWELER'S EXCHANGE,
32 N. STATE, 11TH FLOOR. DEA. 8905.

LIQUIDATING OUT OF PAWN—112 PIECES heavy sterling silver tableware, special sale price, $150.
CHICAGO LOAN BANK, 37 S. WABASH-AV.

WANTED BY PRIVATE PARTY—BEST solitaire diamond $100.00 cash will buy; describe fully. Address Y 578, Tribune.

SELL YOUR OLD GOLD TO THE OLD RELIABLE UNITED SMELTING WORKS 39 So. State-street, cor. Monroe. Room 404.

HIGHEST PRICES FOR OLD GOLD, PLATINUM, silver, diamonds. Martin Refining, 1218 Pittsfield Bldg., 55 E. Washington-st.

— — CASH MONEY FOR OLD GOLD — — Diamonds. Pawn Tickets. Dental Gold. BARNETT'S. 57 EAST MADISON-ST.

PAY BEST PRICES FOR DIAMONDS AND jewelry. Diamond Exch., 32 N. State, R. 900.

INVESTMENT HOUSES.

VALUES ARE RISING
Many real estate bonds, even though defaulted or deposited with protective committees, are rapidly recovering in value. Certain factors, however, among them rising tax rates, indicate that real estate bonds will appreciate more slowly than high grade industrial securities. We have recent information on mortgage bonds, sold by or through Chicago banks. Write us, listing your issues. No obligation.
HAROLD GOULD & CO.,
Investment Securities.
208 S. La Salle-street, Chicago. Cen. 4922.

BUSINESS DIRECTORY.

Aquariums and Supplies.

ON ACCOUNT OF MOVING WE MUST SACrifice ¼ of our stock of fish, tanks, 5-200 gals.; also $500 portable fish house at $150. 2029 W. Chicago-avenue.

Billiards and Bowling.

2 POOL TABLES FOR SALE — CHEAP. Stevens, 3720 Harrison. Van Buren 0077.

Cameras and Optical Goods.

LIQUIDATING
OUT OF PAWN CAMERAS.
ASK FOR PAWN NO. 97782.
Bell & Howell movie Camera, 16 mm.$32.50
ASK FOR PAWN NO. 97361.
Bell & Howell projector $42.50
ASK FOR PAWN NO. 100189.
8x30 Zeiss Binoculars and case......$42.50
ASK FOR PAWN NO. 100430.
Voightlander 9x12 C. M. Camera with Compur shutter F. 4.5 lens, plate holders, and film pack complete, in case..........$19.75
Federal State Pawners,
5 SO. CLARK-STREET. GROUND FLOOR.

NEW AND USED CAMERAS AND EQUIPment sold on easy budget plan. Small cash down paymt. and terms as low as $1 weekly. Films, chemicals, paper, etc., in stock. Open Tuesday, Thursday, Saturday evenings. Sunday till 5 p. m.
Chicago Camera, 2322 S. Michigan. Cal. 4675

3¼X4¼ R. B. AUTO-GRAFLEX, WITH B and L :4.5 lens, roll film holder and filter; exc. cond.; bargain for cash. Eng. 1850 aft. 7.

WANTED—16 M.M. CAMERA AND TRIPOD, 500 watt projector, and 35 M.M. perforator. State make and price. 4505 N. Kedzie.

WILL SACRIFICE B. & H. CAMERA AND projector, 16 MM projector. Address L E 450, Tribune.

ERNEMAN 9X12 C. M. MYER 4.5 LENS, $27.50. 3223 Ravenswood. Ave. II.

— GET YOUR ARGUS CANDID CAMERA — See it at Mawrence, 5340 Lake Park-av.

CONTAX MODEL NO. 1 F2 LENS. Everready leather case. Triangle 2445.

SACRIFICE NEW LEICA MODEL G, CAMera, F-2; Summar lens. Longbch. 2658.

ZEISS-CONTAX—NEW; WITH :1.2 SONNAR lens. Strasser, 135 S. La Salle, Sta. 4005.

MODEL F LEICA WITH CASE; F2.5 LENS; new condition. Rydell. Fairfax 9415.

Building and Remodeling.

WE REMODEL OR REPAIR HOMES FROM roof to basement. Also specialize in garages, tuck pointing, window cording, chimney, foundation and all kinds of brick work. Free estimates. WELLINGTON 6570.

Draperies, Slip Covers, Fixtures.

DRAPERIES, DRESSMAKING, ETC., EXP. Priv. fam.; hotel; day-wk.; reas.; Gra. 4939

Moving, Storage, and Hauling.

COAST TO COAST
INSURED VAN SERVICE.
OUR OWN VANS TO NEW YORK, EASTERN POINTS AND CANADA.
REDUCED RATES
to All California Points.
LOS ANGELES OFF., 415 S. SAN PEDRO. Chicago Office, 2431 Irving Park-boulevard.
NATIONAL VAN LINES.
IRVING 2341

TRANS-AMERICAN
VAN SERVICE, INC.
Our Own Fully Insured
Padded Vans to Any Point.
NEW LOW RATES
to All California Points.
BONDED WAREHOUSE SERVICE.
ESTIMATES CHEERFULLY FURNISHED.
540 W. 59th. Went. 0109

Union Van Line, Inc.
COAST TO COAST. ALL POINTS. ALL LOADS FULLY INSURED AND CAREFULLY HANDLED. RAPID SERVICE AND REASONABLE RATES.
82 WEST WASHINGTON.
STATE 7645.

LOCAL MOVING AS LOW AS $5; INSUR. Long distance moving at return load rates. Longbeach 4006. Day, night or Sun. Est. free.

SAVE40%—MOVE SAFELY IN PADDED compartments everywhere; ins.; free est. General Movers, 3204 Harrison. Van B. 6878.

— RETURN LOAD RATES ON LONG — distance moving; anywhere. Ins. Cent. 3333.

PIPES—EXP. MOVERS; LOC.-LONG DIST Buy-sell. Reas. 5202 State. Ken 1203.

WARREN BROS.—LONG DISTANCE MOVING. 2338 FULLERTON-AV. ARM. 8416.

Painting and Decorating.

PAINTING, DECORATING—ALL GEN. REpair; reas. pr.; wk. guar. Irving Painting and Decorating, 3421 N. Irving-av. Lak. 7179.

PAINTING-PAPERHANGING — FLRS. REfin. Free estimate. Krause. Lak. V. 5323.

PAINTING, PAPERHANG., ROOM, $3; CEILings, cal., $1.50; A1 work. Lawndale 2646.

Piano Tuning.

PIANOS TUNED, $2; 21 YEARS' EXP. REpairing; reas.; guar. Cole. Republic 5218.

Rug Cleaning.

$1.50, 9X12 DOMESTIC; $3.50 FOR ORIentals. Cleaned and glazed. Your absolute satisfaction guar. Cover city and suburbs. A-1 Rug Cleaners. Keystone 8414.

NOW ONLY $2. REG. $4 JOB. 9X12; LIKE new; both sides spray glue sized. THE FEDERAL [EST. 32 YRS.]. Lincoln 0134.

$1.25 9X12 THOR. CLND. BOTH SIDES Exp. repair. M. & H. Cleaners. Ked. 1614

9X12 DOM. $1.25; 2 FOR $2.25. THORO cleaning. A-Z Cleaners. Longbeach 0568

$1.75, 9X12 DOMESTIC; $3.75 ORIENTAL. A.B.C. Clnrs., 4924 Sheridan-rd. Lon. 4521.

Tailoring Equipment.

BIG SAVING—POWER SEWING MACHINES furn., hemstitch machines; all types tailors' steam presses, boilers, motors, A. C., D. C. J. Saltzmann, 571 W. Van Buren. Har. 3146.

PARCEL POST AND EXPRESS.

Farm, Dairy, Nursery Products.

DELICIOUS CLOVER HONEY—FOR FREE sample address Henry Stewart, Prophetstown, Ill.

SOUTH AMERICAN POPCORN AND JAPAnese Hulless, 100 lb. lots, 1935 crop. POSTAL CORN, BELVIDERE, ILLINOIS.

PURE MAPLE SIRUP $2.50 GAL. DELIV Mapleside Farms, Hamilton Ind. Rt. 2

POPCORN IN BAG LOTS. QUALITY GUARanteed. J. L. Albert, Ottawa, Ill.

Mail Order Specialties.

$1 ELEGANT HIGH GRADE XMAS CARDS with name, $1.25. Also 50 fine cards with name, $1. Prepaid checks with order. Satis. guar. Osborne, 1504 N. Lavergne, Chgo.

INSTRUCTION.

BURNHAM'S
(for 65 years the world's largest beauty school)
Will Enable You to
EARN MORE
in the Shortest Possible Time

SEE FOR YOURSELF WHY MORE GIRLS ENROLL IN BURNHAM'S THAN IN ANY OTHER BEAUTY SCHOOL.

Position Waiting

Burnham graduates are always in demand. We have more positions open than we can fill.

Come in now and see the opportunities Burnham training offers YOU. You can even enroll now and pay for most of your tuition after you graduate.

ALL TOOLS ARE FREE.
FREE EMPLOYMENT SERVICE.

Call, write or phone—open every day and Monday, Wednesday, Friday evenings until 9.
Day or Evening Classes.

———MAIL COUPON TODAY———
Send Free Booklet without obligation to
NAME ....
ADDRESS ....
CITY .... STATE ....

E. BURNHAM
School of Beauty Culture
138 N. State-st., Chicago
Randolph 3355. Dept. 990.

Secure Your Future
Train for a
Well Paid Position.
Learn
Beauty Culture
Under
Mme. Louise
World's Foremost
Beauty Authority.
DeLEE
UNIVERSITY OF BEAUTY CULTURE.
30 W. WASHINGTON-ST.
16th Floor. Central 8225.
Write for Free 32 Page Photo Booklet.

Chicago
Hairdressing
Academy

OUR AFFILIATIONS with the finest Beauty Salons enable us to place our graduate students in interesting and remunerative positions.

These positions demand well schooled, capable operators whose training has covered every phase of Beauty Culture.

Only Academy training under the competent leadership of John Mueller, Internationally famous sylist, and his staff of well-known instructors, will assure you a secure future in the profession.

Write, Phone, or Call in Person.
64 W. Randolph-st.
State 5861.

LEARN
Swedish Massage
AND PHYSICAL THERAPY.
Prepare in a few weeks for big pay in uncrowded profession. Open to men and women. Complete low cost course; day or evening. Earn while learning in largest Physical Therapy clinic in America. Finest equipment. 30th year. Recognized diploma.
FREE EMPLOYMENT HELP to graduates. Jobs open with physicians, clubs, beauty shops and in private practice. Get in now before State Boards raise requirements.
$40.00
tuition reduction for those enrolling NOW. Visitors welcome; no obligation; $8:30 a. m. to 8:30 p. m. Monday to Friday; Saturday to 4 p. m. Phone Seeley 6940.
— — — — — CLIP COUPON — — — — —
NATIONAL COLLEGE
OF MASSAGE AND PHYSICAL THERAPY.
20 N. Ashland-boulevard, Chicago, Ill.
Kindly send free booklet T.
NAME ....
ADDRESS ....

THE LA BONDE SCHOOL
of Beauty Technique,
$65--$2 DOWN
COMPLETE COURSE.
Industrial Instruction.
GOOD POSITIONS GUARANTEED.
DAY AND EVENING CLASSES.
TELEPHONE OR WRITE
731 West Sheridan-road.
LAKEVIEW 2027.

American School
of Beauty Culture
Recognized as one of America's finest training schools. Offers a thorough complete course. Low tuition. Terms. Write, phone, or call for details.
159 N. State-st. Cen. 5446.
8TH FLOOR.

Learn Physical Therapy.
UNDER MEDICAL SUPERVISION.
½ price for full course to Nurses and Technicians.
SWEDISH MASSAGE, Hydrology, Diathermy, Ultraviolet, Colon Therapy.. Day-eve. classes. AMERICAN COLLEGE OF PHYSICAL THERAPY, 5 N. Wabash. Fra. 0301-0302.

VENTRILOQUISM,
VOICE THROWING. Learn this mysterious art; surprise, entertain friends. ONE WEEK in Chicago will make you A1 ventriloquist. Call for free demonstration. Daily 10-10, Sun.10-3. Marie G. Macdonald, 3905 Madison.

TEACH GUITAR.
Outstanding teacher and writer now devoting some time to training teachers; newly published progressive system; reasonable rate. Write, phone, or call
PASCO, 216 S. Wabash. Harrison 2713.

. . . . THE BEST TRAINING . . . .
AT THE LOWEST COST.
CHICAGO ACADEMY
OF BEAUTY CULTURE.
37 SOUTH WABASH. STATE 4421.

JAZZ—PIANO, RADIO STYLE. QUICKEST, easiest course. Beginners and advanced. Booklet free. American College of Music 838 Lyon & Healy Bldg., Web. 7284.

PUBLIC SKPG.—BUS. MEN; PRIV. INSTR. by master; results few wks.; no hm. stdy.; loop, N. S.; a. m., p. m.; Sun. Sep. course; A. F. A. M. Give ph. Address Y 79, Tribune.

LEARN TO BE A DENTAL NURSE—3 MO. course; big demand; free emp. serv.; write for appt.; give phone. Chicago School of Dental Assistants, Dept. B-3, 64 E. Lake-st.

HAWAIIAN GUITAR—CALL MON. OR SAT. Free Guitars; private teacher. H. I. Moore, Webster 4687. Room 611, Lyon & Healy.

TUTOR — ALGEBRA, LATIN, ENGLISH arithmetic, geometry, French, Germ., Span. Wm. Morrow. 5240 Winthrop. Long. 9060.

— — LEARN TO SPEAK SPANISH — — from native teacher; private or classes. ROOM 2004, 201 N. WELLS. 12-6 P. M.

NEGLECTED EDUCATION CORRECTED IN shortest possible time. Lakeview 5594.

FRENCH, ITAL., GER., SPAN.—50C LESS. Riggitano-Prevost, 25 E. Jackson, Rm. 910.

TUTOR—MALE, FOR BOY IN 7TH GRADE Edgewater 0204.

— — BE AN EXPERT AUTO DRIVER — — GREER COLLEGE. CALUMET 4600.

FRENCH—RAPID CONVERSATION. Adult classes. Private lessons. Del. 2434.

VOICE, SONGS, DANCES, MUSIC, ORCH., pract. Tomlinson, 64 E. Jackson. Open Sunday. Web. 2117.

LEARN AUTO DRIVING—LICENSE. Borgesen Auto School, 4100 N. Clark-st.

NEW ERA AUTO DRIVE SCHOOL—LEARN safe dric. in traffic. 16 W Illinois. Sup.2945

JAZZ PIANO GUAR. 12 LES. SIMMS COL. teacher of Cleo Brown. Ln.studio. Ken. 3759.

YOU MUST KNOW BRIDGE. CALL DEARBORN 1920 AFTER 11 A. M.

VIOLIN, MANDOLIN, GUITAR, ETC. THE better kind. Will call. Address S 80, Tribune.

INSTRUCTION.

BE INDEPENDENT!
Don't be one of those who just works, and slaves, and struggles . . . with no prospect for the future except an old age pension! . . . Have a good steady job or a business of your own after a few months' training and experience! . . Learn
Beauty Culture
FOR WOMEN AND GIRLS.
Barbering
FOR MEN.
Get the facts about these fine vocations and compare the advantages—steady employment—good pay—clean indoor work—pleasant surroundings and associates.
Also compare the modern Moler course and methods of training with any others. Moler's, the original, is still the best! Complete, practical class and personal instruction. Actual experience on customers of the college shops. Days or evenings. Opportunity to earn part of living expenses while learning.
Be Sure to Enroll
THIS MONTH
before we return to our former higher prices on our Complete Regular Course, including Dr. Karr's Personality Training. Call, phone or write for information.
MOLER SYSTEM
177 N. State-st. CEN. 6393.
ADJOINING CHICAGO THEATER.
Mr. Moler, Dept. T. I am interested in: [ ] Beauty Culture. [ ] Barbering at the REDUCED RATE now in effect.
Name ....
Street ....
City .... State ....

marinello will
prepare you to
open your own
beauty shop
A MARINELLO diploma will establish you as a beauty specialist of undisputed ability. The excellence of MARINELLO graduates is known the world over. Business comes to them because they are MARINELLO trained. Let this world famous MARINELLO reputation make big money for you.
At Marinello you learn the latest methods. The nationally famous Zotos Machineless Permanent Wave is taught exclusively at Marinello.
Start NOW and be ready for a fine position in a few months. Day or evening classes now forming. Visit our school, or, if you live outside of Chicago, let us send you Free Marinello photo Booklet T-115.
Marinello
National School of Cosmeticians.
THE WORLD'S LARGEST SYSTEM OF BEAUTY CULTURE.
108 N. State, Chicago.
PHONE STATE 5057.

Learn Beauty Culture
SELAN'S
World's Largest
Beauty Schools
In Your Neighborhood
You receive a more practical training on customers than any other school. That is why our graduates are more in demand.
Write for beautiful 24-page booklet. You receive more for less money at
SELAN'S SYSTEM
SOUTH—1549 West 63d-st.
NORTH—2744 Milwaukee-av.

If You Are Interested
in Beauty Culture
Do Not Fail to Visit Illinois' Finest, Most Ultra-Modern School
Reduced Tuition!
HALE training gives unsurpassed thorough, practical Beauty Shop experience in every modern branch of Beauty Culture.
Our Methods Approved for Over 36 Years.
Good Positions! Day and Evening Classes.
Gertrude Hale School
Visit, Write, or Phone for Free Booklet.
162 N. State-st. Central 5007.

HEIM BEAUTY
SCHOOLS
COMPLETE COURSE.
$65---$2 Down
Our schools are operated exclusively for women students.
CONVENIENT TERMS.
FREE OPERATOR'S UNIFORMS, MARCELLING KIT AND COSMETICS.
DAY AND EVENING CLASSES.
LOOP: 6 E. LAKE-STREET.
SOUTH: 1019 W. 63D-ST.
GARY, IND.: 479 BR'ADW'Y
Rates slightly higher.

RECOGNIZED SCHOOL OF SCIENTIFIC
SWEDISH MASSAGE
Physical Colonic Therapy. Drs., Nurses ¼ rate. Learn in Loop clinic. Good positions.
KELLBERG INSTITUTE, Inc.
32 N. State, 9th floor. Dear. 6985. Est. 1881.

FASCINATING FIELD
Study medical lab. work in one of city's oldest labs. Bact., blood work, etc. Day or evenings. Small weekly payments. Send for Booklet A.
ABEL LABORATORIES, INC.,
Founded 1903. 7 W. Madison-st. Cen. 4104.

WANTED—YOUNG MEN OR WOMEN WITH a flair for writing, to take up advertising. Practical home study training. Low tuition. Easy terms. Full informtion sent by mail. No salesman will call. Write PAGE-DAVIS SCHOOL OF ADVERTISING, 3601 Michigan-avenue. Dept. 3248. Chicago.

LEARN FRENCH ....
..................THE OPEN DOOR TO NEW PLEASURES, NEW FRIENDS.
Sincere native teacher will guide you to complete practical conversational French. Free trial lesson to earnest students. 1008 Kimball Hall. Webster 4135.

$3-$4 A MONTH!
New groups in gram. school, better English, languages, etc.; also priv. lessons, all subjects, day or night.
C. S. A., 203 N. Wabash. R. 818. State 3774.

DEVELOP CHARMING PERSONALITY! Get rid of self-consciousness. Overcome inferiority complex. Social counsel. Jessica Patton, 17 N. State, Rm. 1701. Dea. 0229.

— ASSOCIATED PRIVATE TEACHERS — Adults, children study privately. Grades, High School, laboratory chemistry, languages, algebra. All parts of the city. Fairfax 8650.

PRIVATE LESSONS — DAY-NIGHT; CHIcago Shorthand School, 5th floor, 20 E. Jackson. Harrison 8999. Longbeach 6318.

BOXING TAUGHT PRIVATELY—DAY, EVE. Prof. William O'Connell, noted teacher. 219 S. Dearborn-street, Suite 301.

GUITAR, BANJO—SURE RESULTS; STUDY with renowned authority. Reasonable. Loop and N. W. Newcastle 5030.

HAWAIIAN, SPAN. GUITARS LOANED; lessons, 50c. Hrudka, 218 S. Wab. R. 418.

PEASE SCHOOL OF ENGLISH. PRIVATE lessons, day or eve., 6 N. Clark. Des. 7162.

REAS. FRENCH LESS.—BGNRS. OR EXCH. accompanying. Winston, Seneca Hotel.

TUTOR—COLLEGE, H. S. GRADE SUBJ Special Eng., Math., Physics. Sun. 6764.

WINDOW DISPLAY SHOWCARD WRITING. Ray Schools, 116 S. Michigan-av., Chicago.

LADY, TRAVELED, TUTOR ENGLISH VOcab., voice, art of contacts. Buc. 0934.

JIU JITSU SCHOOL OF MADRAS, INDIA—Be prepared to defend self. Ken. 0112.

WANTED—PRIVATE INSTR., HIGHER math., better Eng. Address S 557, Tribune.

HENRY JANSEN, VIOLIN, BANJO, GUITAR and harmony studio. Stewart 9113.

MODERN PIANO BY RADIO PIANISTS. Jesse Cowan-Norm Sherr, Lyon-Healy Bldg.

CONTRACT BRIDGE LESSONS BY EXperts. Ph. Delaware 9457 after 11 a. m.

PHOTO - RETOUCHING [MECHANICAL]. Comm'l Art School, Inc. 116 S. Mich.-av.

INDEX

	Page.	Col.
Aviation	2	5
Apartments—See To Rent—		
Arts and Antiques	9	7
Aquariums, Supplies (See Bus. Dir.)	2	1
Auction Sales	11	8
Automobiles—		
Used Autos—For Sale	10, 11	
Trucks	11	6
Wanted	11	6
Loans	11	5
Tires	11	5
Credits	11	7
Auto House Trailers	11	5
Barter and Exchange	12	5
Bar and Store Fixtures	11	5
Bicycles and Motorcycles	11	5
Billiards, Bowling (See Bus. Dir.)	2	1
Board and Lodging	5	4
Boats, Yachts, Etc.	12	5
Books and Magazines	6	8
Building Material (Paints, Etc.)	9	2
Burial Garments	Part 1, 22	
Business Personals	11	8
Business Directory	2	1
Business Opportunities—		
Businesses—For Sale	12	1
Partnerships and Investments	12	3
Distributors	12	4
Concess., Locations, Leases	12	4
Merchandise and Novelties	12	4
Business Equipment	12	4
Business Service	12	4
Wanted	12	5
Cameras and Optical Goods (See Business Directory)	2	1
Cemeteries	Part 1, 22	
Clothing, Furs, Etc.	5	2
Coal and Wood	11	7
Collections	12	8
Dancing Schools	5	2
Death Notices	Part 1, 22	
Dogs—See Part 7, Grahic Section and Dogs, Cats, Birds, Poultry, Etc.	6	7
	6	8
Dressmaking and Millinery Schools	5	2
Employment Agencies—Men	4	4
Employment Agencies—Women	5	1
Financial	9	2
Funeral Directors	Part 1, 22	
Garages	11	7
Help Wanted—Men	2, 3, 4	
Help Wanted—Women	4, 5	
Horses, Harness, and Wagons	9	5
Hotels and Apartment Hotels	5	5
Home Furnishings	12	6
Home Furnishings Wanted	12	8
Household Appliances	9	7
Houses—See Real Estate and To Rent—		
Hunting Property and Privileges	2	5
Instruction	2	2
Investment Houses	2	1
Jewelry, Old Gold, Etc.	1, 2	
Land Information	9	1
Light and Heavy Manufacturing	9	7
Loans—Personal and Business	9	4
Lost and Found	2	5
Machinery and Equipment	9	8
Mortgages (See Real Estate Loans)	9	2
Moving, Storage (See Bus. Dir.)	2	1
Motorcycles and Bicycles	11	5
Mattresses (See Home Furnishings)	12	6
Mausoleumns and Monuments	Part 1, 22	
Musical and Dramatic	5	2
Musical Instruments	9	6
Office Furniture and Devices	11	7
Paints (See Building Materials)	9	2
Painting and Decorating (See Business Directory)	2	1
Parcel Post and Express	2	1
Patents, Patent Attorneys	2	4
Personal	2	4
Pianos (See Musical Instruments)	9	6
Piano Tuning (See Bus. Dir.)	2	1
Printing Machinery and Supplies	11	8
Radios, Supplies and Service	11	8
Real Estate—		
General	7	1
Central	7	1
Apartment Buildings	7	1
Business Property	7	3
Houses	7	4
Houses Built to Order	7	7
Vacant	7	7
Oak Park, Austin	7	7
South. Properties and Resorts	6	8
Suburban	7, 8	
Estates Property	8	4
Acre Property	8	4
Other Cities	8	4
Resorts	8	4
Farm Lands	8, 9	
Industrial Property	6	7
Miscellaneous	9	1
Wanted	9	1
For Exchange	9	2
Loans, Mortgages	9	2
Real Estate Service	9	1
Scales	9	7
Sewing Machines	11	8
Situations Wanted	2	6
Sporting Goods	2	4
Stamp Exchange, Part 6, Women's Section—		
Stocks and Bonds	9	2
Store and Bar Fixtures	11	7
Stoves (See Hshld. Appliances)	9	7
To Rent—		
Rooms	5	3
Houses (City and Suburban)	5	7
Furnished Houses	5	8
Apartments	5, 6	
Apts. and Rooms to Share	5	6
Furnished Apartments	6	5
Stores	6	6
South. Properties and Resorts	6	8
Offices and Shops	6	7
Industrial Property	6	7
Farms	6	8
Tents, Awnings, Etc.	9	7
Travel	2	5
Trade Schools—Men	4	4
Trade Schools—Women	5	1
Typewriters and Supplies	9	7
Vacuum Cleaners (See Hsld. Appl.)	9	7
Wanted—To Buy	9	5
Wanted—To Rent—		
Rooms	5	5
Houses	5	7
Apartments	6	6
Offices, Stores, and Lofts	6	8
Farms	6	8

If you are looking for a
DOG
see advertisments in This Section and Graphic Section Part 7, Page 6

INSTRUCTION.

SHORT STORY
WRITING
Come in for free conference with Ethel McCutcheon—a nationally known and successful writer and editor and learn what she will reveal to you about Short Story building.
DODD-HARRIS SCHOOLS,
190 N. STATE-ST. FRANK. 4122-3-4-5.

. . . COMPLETE BEAUTY COURSE . . .
LIMITED TIME.
$65.00
FREE EMPLOYMENT SERVICE.
DAY AND EVENING CLASSES.
NinaParkerSystem
14 W. Washington-street. Frank. 2961-2-3.

SPORTING GOODS.

Hunters! Sale!
GUARANTEED NEW AND USED GUNS
YOUR GUN TAKEN IN TRADE.
SHOTGUNS—RIFLES.
New Lefever Nitro Special Dbl. Brl....$19.95
New Savage automatic shotgun........$29.95
New L. C. Smith Fulton dbl. brl......$23.80
New Winchester 12 or 16 gauge pump.$25.95
New Fox Sterlingworth, dbl. brl......$37.95
New Winchester model 12 pump........$32.95
New Western long range dbl. brl......$19.95
New Remington pump with rib.........$32.50
Used Parker double barrel, 12 ga.........$40
Used Remington 12 ga. automatic.......$25
Used $300 L. C. Smith dbl. brl., 12 ga..$75
Used Scott $300 dbl. brl., 12 ga..........$75
Used Parker 10 ga. H'less dbl..............$25
Used Ithaca 12 ga. double brl.............$25
Used Winchester M 12 pump, 20 ga....$20
New and used 22 rifles..........$2 to $40 ea.
New and used deer rifles...............$15 up.
HUNTERS' SUPPLIES.
Russell Neverleak hunting moccasins..$9.75
Chippewa 16 in. leather hunting boots..$6.95
Red Head bone dry breeches.............$3.50
Red Head bone dry coat...................$4.95
$5 value heavy army duck coat..........$2.95
Remington Kleanbore 12 ga. shells.........69c
WE BUY, SELL, TRADE AND RENT.
GUNS, FISHING TACKLE, GOLF CLUBS.
OPEN SUNDAY MORNING 9 TO 1 P. M.
OPEN MONDAY, 8:30 A. M. TO 8:30 P. M.
Open Tues., Thurs., Sat. eves., until 8:30 p. m.
Klein's Sporting Goods
510 S. Halsted-st. Mon. 5129
WRITE FOR FREE GUN CATALOG.

U. S. ARMY FUR LINED FLYING SUITS—Value, $100 each; will sell for $11.90 each. Suitable for al outdoor wear. Great for hunters, trappers, truck drivers, motorcyclists, railroad men, newsstand men. Chicago Surplus Goods Co.,649 Roosevelt-rd. Canal 3926.

20 G. BOLT REPEATER $11.50
12 ga. Springfield Auto....................28.50
12 ga. Remington 27.50
VODRAZKA. 3359 W. 26TH-ST.

WANTED—SET BOBBY JONES GOLF CLUBS. Address S 595, Tribune.

SELLING OUT FINE D. B. SHOTGUNS. $12.75. Gen. Pawners, 1804 S. State. Op. Sun.

12 GA. FOX, 2 SETS BBLS. $90; 12 GA. Diam. Daly, $115. Meline, 1422 N. La Salle.

BROWNIE AUTOMATIC SHOT GUN. 6811 NORTH CLARK-STREET.

PERSONAL.

COMPENSATION
will be paid for names and addresses of four colored men who were riding in a 1935 Ford sedan with a Michigan license, probably en route from Detroit to Chicago, who witnessed accident on route No. 20, about 7 miles east of Gary, Ind., on Oct. 31, 1936. ADRESS M X 466, TRIBUNE.

IF GERTRUDE LAMPOS WILL COMMUNIcate with W. W. Watts, attorney, 120 South La Salle, Room 1922, Chicago, Illinois, she will learn something of financial interest to herself.

WILL MRS. HAZEL RUTH MORRIS KINDly communicate with Mrs. Mishark, 3631 Ferry-av., Detroit, Mich., or with John L. Sullivan, Chicago. Important.

WOULD LIKE INFORMATION CONCERNing whereabouts of John J. Dagley; also Sucy and Fannie [maiden names, Dagley]. Address H J 24, Tribune.

BOBBIE DEAR—EVERYTHING ALL RIGHT, job waiting, come at once. Tom, Hank, all know. MAMMA.

THANKS TO JESUS AND MARY FOR FAVORS RECEIVED. W. C.

ARCHIE WIGHT—PERHAPS I COULD help you. Contact me. H. B. S.

THANKS TO ST. JUDE FOR FAVOR granted. R. J. B.

PATENTS—PATENT ATTORNEYS.

INVENTORS—SMALL IDEAS MAY HAVE large commercial possibilities. Write us for FREE book, "Patent Guide for the Inventor" and "Record of Invention" form. Delays are dangerous in patent matters. Free information on how to proceed. Clarence A. O'Brien and Hyman Berman, 268-M Adams Building, Washington, D. C.

WE SUCCESSFULLY SELL INVENTIONS, patented and unpatented. Write for proof, and tell us what you have for sale. Chartered Institute of American Inventors, Dept. 19, Washington, D. C.

PATENTS, TRADEMARKS, COPYRIGHTS. MILO B. STEVENS & CO., 100 N. La Salle-st. Estab 1864. Other offices, Washington.

PATENT OF MERIT FOR SALE OUTRIGHT. Address S 488, Tribune.

PATENT MULTI-SPEED POWER TRANSmission to sell. Address S 498, Tribune.

LOST AND FOUND.

TO FINDERS.
If you have found a cat or dog, a pocketbook, jewelry, or fur, and cannot locate the owner through the "Lost and Found" advertisments in The Tribune call and go through the "Lost and Found" index at the PUBLIC SERVICE OFFICE, 1 S. DEARBORN-STREET.

TO LOSERS.
If you are listed in the telephone directory you can charge an advertisment of your lost article by telephoning Miss Miller of The Tribune ad taking department, Superior 0100. Your advertisment receives the benefit of free listing in the Tribune Public Service office mentioned above for a period of two months. This service facilitates the recovery of lost articles advertised.

BRIEF CASE AND VALISE—LOST—FROM car. Rew. for return of contents intact. No questions asked. Victory 1821.

CAT—LOST—PERSIAN; ALL BLACK; VIC. Ashland-Pratt-blvd. Rew. She. 0461.

DOGS—LOST—TWIN WIRE HAIRED TERrier, male, white and black, brown markings on head. 1 reddish brown Cocker Spaniel, male. Call Highland Park 469 or return to 1527 Sheridan-road, Highland Park. Liberal reward.

DOG—LOST—WHITE CLUMBER SPANIEL in vicinity of Barrington, Ill.; answers to Toby. Martin Hogan, Howell Estate, Barrington, Ill. Reward.

DOG—LOST—OCT. 30; WIRE HAIRED FOX terrier; answers to "Puck." Child's pet; liberal reward for return or information leading to recovery. Hyde Park 5717.

DOG—LOST—TAN PEKINGESE, THURS., p. m., Kenilworth or Winnetka; "Tidbits." Great pet. Lib. reward. Kenilworth 4790.

DOG—LOST—FRI., BLACK BOSTON TERrier, wh. collar and breast., 4 wh. ft.; child grieving. Rew. 1120 E. 55th. Dor.0480.

DOG—LOST—TOY BULL, MALE, WHITE left eye and neck; reward. Rav. 9783.

DOG—LOST—FOX TERR., 4 MOS., WHT.-brn.; child's pet; "Teddy"; rew. STE. 8584

DOG—LOST—WIRE HAIRED TERR.; WHT., blk. spots body; brn. ears; rew. Rog. 3761.

DOG—LOST—SCOTCH TERRIER, TAN AND wh.; "Bowser"; Sun. nite. Kil. 5190. Rew.

OVERNIGHT BAG — LOST — BROWN, INItialed V. W. N., Outer-drive or Lincoln Park. Reward. Phone Lake View 5161.

PACKAGE—LOST—CONT. MONEY, ON NOR. bound Kedzie or east bound Archer st. cars, Sat., 8 a. m.; lib. rew. Prospect 1388.

RING LOST—CONSISTORY, DIAMOND SETting, Dyche Stadium or vicinity, Oct. 31. Reward. Phone Humboldt 4174.

RING—LOST—LADY'S PLATINUM DIAmond; State-street department store, Nov. 5; reward. Mr. Allen. Wabash 0003.

RING—FOUND—GOLD; INITIALS, SML. diamond; loop. Address M X 106, Tribune.

RING—FOUND—LADY'S, NR. WINNEMAC pk., Nov. 3; desc. Address S 443, Tribune.

RING—LOST—MAN'S DIA., OCT. 29; CLARK or st. car going north; lib. rew. Rog. 2629.

RING—LOST—3 STONE DIAM.; 8TH FL. washrm. lp. bldg. Thur. eve. Rew. Sup.8913.

SAMPLE CASE—LOST—CONT.SILVER BELT buckles, rhinestone brooches, on Halsted or Broadway car, Fri. No value to finder. Rew. No quests. Hume. Edg. 3863 or Dea. 6908.

SCARF — LOST — 7 PIECE KOLINSKY; ON State-st., Nov. 3; reward. Saginaw 9289.

SNAPSHOTS—LOST—IN LOOP, OCT. 30. Reward. Murray. Whitehall 4200.

WRIST WATCH — LOST — LADY'S, YEL. gold, round mod.; engraved "To Mother"; Aug 15, '36. Reward. Tel. Vincennes 3093.

WRISTWATCH—LOST—TINY CASE ON leather band, in or nr. Granada theater, Tues. eve. Reward. Call Lake View 10024.

WRIST WATCH—LOST—LADY'S WHITE gold; Thurs. eve.; rew. Rav. 3440.

TRAVEL.

Buses.

FREE MEALS.
SLEEPER COACHES—Day Coaches.
New York, $12.50; Los Angeles, $27.50.
ALL AMERICAN BUS LINES,
514 SOUTH WABASH. WAB. 8300.
6¼ NORTH DEARBORN.

— — DETROIT, $2.50; ST. LOUIS, $3 — — DE LUXE MOTOR STAGES. WAB. 3886. 746 S. WABASH, 6266 Stony. Fai. 9392.

Automobiles.

BOTH READERS AND ADVERTISERS ARE urged to exercise caution in arranging automobile transportation with other individuals. References should be exchanged and carefully investigated.

— —CALIFORNIA—SHARE EXPENSES— — Drive our cars independently. Ideal for family or individuals. 5308 W. Madison, Mansfield 2455; 6201 S. Western-av., Prospect 0451; 6054 Cottage Grove-av. Mid. 5701.

FREE TRANSPORTATION
to California for reliable drivers. No bond or deposit required. PHONE MR. LORD. DEARBORN 2100.

CALIFORNIA—THE LOW COST, ENJOYable way; drive Fords, Chevs., Plymouths; pay part gas exp. only. Mr. Hooks, 4000 Washington. Van Buren 8900.

— DRIVE NEW CARS TO CALIFORNIA — Scenic route. Small deposit required. 6201 SOUTH WESTERN-AVENUE.

WANT DRIVER FOR NEW CAR TO LOS Angeles. I pay gas and oil. Leave immediately. Regent 2414.

DRIVING TAMPA THIS WEEK—TAKE 1; share driving and expenses. Lon. 9160.

LOS ANG.—YG. MAN, CHEV. '35, TAKE 1-2, sh. exp. Call Sun., Bit. 6600, Bard.

DRIVING MIAMI FLA. NOV. 9TH; TAKE 2; refs. Dor. 3833.

KNOWS FLORIDA; WILL DRIVE ANYwhere; references. Phone Drexel 0467.

TRANSPORTATION FREE CENTRAL MONtana; share driving. Refs. Lincoln 8378.

HUNTING PROPERTY AND PRIVILEGES.

DEER HUNTERS—$300 BUYS FURNISHED cabin, garage, acre, fenced. Manistee Nat. Forest, Lake Co. Trout fishing. Box 121, Baldwin, Mich.

NOTICE TO DEER HUNTERS: BOARD ACcommodations for 4 men. For rates write S. O. Smith, Baldwin,Mich., rt. 1, or Vin. 5009.

CLEARING MALLARD CLUB—DAY SHOOTers at $5 per day. Lacon, Illinois. Call Prospect 0522.

AVIATION.

OPPORTUNITY FOR APPRENTICE TRAINing. Airplane mechanics at low cost with old established airplane manufacturing company; full information on request. Address M X 155, Tribune.

SITUATIONS WANTED—MEN.

Bookkeepers and Clerks.

BOOKKEEPER, BILLER, GENERAL OFFICE Work—Shipping exp., Graceland 0172.

BKPR.-STENO.—FULLY EXPR., TAKE ENtire charge small office. Briar. 9754.

BKPR.-TYPIST—GEN. OFC., YNG. MAN, 23, exper., exc. ref. Address Y 292, Tribune.

BOOKKEEPER—A1; 12 YRS.' EXPERIENCE; $30. RAVENSWOOD 7024.

CLIMBED LADDER FOUR TIMES; IT moved; broke twice; 30, appear. 25; marr., alert-amb.; gd. edu.; exp. draft., produc. clk. concrete construction, sales-ship.; pref. action, future. Address Y 319, Tribune.

CAN YOU USE AMB. YG. MAN? ACCTG. trng., bkpk. exp. Address S 330, Tribune.

YNG. MAN—EXP. TAX, TITLE; FOR REAL estate office. Address Y 54, Tribune.

Accountants and Auditors.

BOOKS OPENED, CLOSED, BALANCED AND kept by C. P. A. Part time, income tax. Rates reasonable. Address S 475, Tribune.

BKPR.-ACCT.—24; WALTON GRAD.; START bottom; refs. Address Y 123, Tribune.

2ND YEAR WALTON STUDENT, 26, DES. acct., bkkpg. experience. Ph. Euclid 2497.

Executives and Managers.

MORE THAN A
CREDIT MAN
After all, there are many men thoroughly versed in the expert handling of credit work. But there are comparatively few with a collateral business education and experience sufficient to produce ideas, sales co-operation, good will and added profits. I DO have these qualifications, and I'm looking for a bigger opportunity. Will start right to show what I can do. Any real opportunity in credits, collections, accounting, or office supervision.
MAN. 0007, OR ADDRESS T 136, TRIBUNE.

PUBLICITY DIRECTOR.
Young executive in national newspaper field with staff of press photographers wants to arrange for interviews with Radio Sponsors, Corporations, Advertising Agencies. Will take complete charge of photographic publicity and guarantee publication throughout the entire country in newspapers, trade journals, etc. This is a chance of a lifetime for those concerns who would like to create demand for their products and build up priceless good will by means of photo publicity treated in such a way as to give it a real news value. Replies will be held in strict confidence.
Address M G 522, Tribune.

PRACTICAL ENGINEER EXECUTIVE—20 years' experience automotive and diversified manufacturing. Capable of complete reorganization personnel, equipment, tools, planning, scheduling, stock control, etc. Recognized expert on methods and motion study. Not a smart aleck, but a live wire producer who knows the answers to manufacturing problems and can deliver the goods at the lowest cost. Desire responsible executive position where merit is commensurately recognized. No job too hard. Now connected, but desire greater opportunity. Best references. Address C H 172, Tribune.

Industrial Management.
Consultant desires to make a permanent connection. Has been an adviser to many Industrial Executives in various industries. Desires connection leading up to a managerial position. Age 38, quiet but firm disposition. Address T 128, Tribune.

SALES MANAGER.
Varied commercial training, sales promotion, merchandising, wide acquaintance. B. S. degree. Not interested in intangibles or commission work. State name of company and nature of work. Desire change from present position. Best references. Confidential. Address Y 483, Tribune.

COST REDUCTION EXECUTIVE NOW EMployed, with 18 yrs.' experience in metal stamping, finishing, and assembly. Can install or revise wage incentive systems; production methods; office procedure, and reduce manufacturing costs. Opportunity for advancement imperative.
ADDRESS S 591, TRIBUNE.

AN OPEN LETTER TO MERCHANDISE MANAGERS AND STORE OWNERS.
An opportunity to obtain the services of an A1 furniture buyer and executive. Record of past success with specialty department and mail order stores. Now employed, but desire change. Location no object if adequate compensation will be paid for definite results.
ADDRESS S 371, TRIBUNE.

ACCOUNTANT—PRACTICAL OFFICE AND managerial experience with large organizations. Accounting, finance, credits, sales. Capable assuming full charge, but not essential; age 40; now employed traveling; desire change with right organization, anywhere. Address S 556, Tribune.

. . . SALES EXECUTIVE . . .
Hard hitting, highly responsible with a productive record in the elec. and mech. field is open for a connection in Chicago. Prefer exclusive arrangement on percentage basis. Product must have vilume possibilities. Address Y 195, Tribune.

Advertising Mgr. or Asst.
Capable of assuming full charge of all copy, catalogs, direct mail, etc. 15 yrs.' agency, manufacturing, and mail order experience. Best ref. Address Y 183, Tribune.

FACTORY SUPT. OR CHIEF INSPECTOR; 11 yrs. exp. mech. and elect. mfg.; thoroly familiar time study and modern production methods. Proven record of ability.
ADDRESS Y 309, TRIBUNE.

. . . PRINTING EXECUTIVE . . .
Production; manager or purchasing. Thorough knowledge all phases printing industry. Energetic, efficient, 16 yrs.' exp. Age 36 years. Address T 175, Tribune.

SALES MANAGER—21 YRS. SALES EXP., 7 yrs. as sales mgr., desires connection with large, reliable firm. No investments. Metro. Chgo. or midwest states territory.
ADDRESS S 492, TRIBUNE.

. . . A MAN'S MAN . . .
Varied, practical, promotional, experience, 32, adaptable, wants future. Sales mgr. or salesman '36 Buick. Address Y 290, Tribune.

I HAVE THOROUGH KNOWLEDGE OF const., manage. and finance of prop. At present office sales exec. Mech. ability. Reas. sal. Address Y 146, Tribune.

CAPABLE ASSISTANT TO PRESIDENT. Plant mgr., comptroller, indust. engineer, cost acct. Address Y 563, Tribune.

MAN WITH CAR—EXP. IN GEN'L OFFICE, sales, and promotional. Familiar with bldg. trades. Address S 336, Tribune.

PERSONNEL DIRECTOR—6½ YRS.' COMmercial employment exper. Modest salary. ADDRESS S 335, TRIBUNE.

MAIL ORDER LITERATURE PREPARED. Thoroughly experienced man. Low cost. Spare time. Address Y 311, Tribune.

EXP. RETAIL STORE MAN, AGE 35, CAN take charge or assist; good sales promoter. Address Y 346, Tribune.

ADVERTISING MAN CAN HANDLE SPARE time work; extensive adv. and sales promotion background. Address C H 201, Tribune.

AUDITOR — OFFICE EXEC., FAMILIAR with all corp. procedures, 11 yrs. last pos. Make sub invest. Address Y 349, Tribune.

$5,000 ADVERTISING WRITER; PART time; $25 per mo. Address S 329, Tribune.

OFFICE WORK AND ACCT.—TEN YEARS with one co. Address Y 147, Tribune.

BUILDING SUPERINTENDENT—EXP. ALL types of work. Address S 555, Tribune.

Salesmen.

SALESMAN — WITH LARGE SALES EXperience desires contact small manufacturer selling to jobbing or retail trade. Can increase sales and develop larger market. Comm. basis; references.
ADDRESS T 148, TRIBUNE.

TECHNICAL SALESMEN WITH CAR, FAmiliar with mill and engine room supplies, calling on industries. High comm., repeat business. Phone for appt. Dearborn 6815.

SALES WORK—SALARY, COMM. THORO. training; college degree; best ref.; state nature of work. Address Y 498, Tribune.

WHSL. GROC., EXPD. IN CHI., N. Y., BUYing, sales, mgmt. Address Y 127, Tribune.

Professions and Trades.

ARC WELD. APPREN.—EXP. GRAD. OF gas-arc schls.; small sal. to start. Jun.8228

ARTIST—DES. OPENING IN WHICH HE can use creative ability, lettering, layout, design. Address S 273, Tribune.

ARCH., DRAFTSMAN—AGE 30; EXP., 8 yrs.; design, detail, and supervision. Reg. and B. S. in arch. Address S 510, Tribune.

ARTIST—CREATIVE; PACKAGES, LABELS, trade marks, display cards. Dor. 3259.

ABOVE AVERAGE MECHANICAL ABILITY. Factory maint., installation, repair, assembly; marr.; 15 yrs.' exp. Euclid 9408-R.

. . . ATTORNEY, 29, ADMITTED '33 . . . N. U., 4 yrs.' business and legal exper. with Corp. Thoro. knowledge Real Est. Jun. 0020.

BEAUTY OPERATOR, HAIR STYLIST—Exp. 10 yrs. Graceland 6222, Apt. 30.

BRICK CHIMNEY WORK, TUCK POINT, tile setting; reas. Estimates free. Wel.6726

CARP.—REMODEL., REPAIR, A SPECIALty. A1 workmanship. Free est. Jun. 6697.

CARPENTER—15 YRS.' EXP.,NEW, REPAIR, $1 hr.; inside wk. Fair. 9176. Ask for Al.

CARPENTER CONTRACT., REPAIR, REmodel, A-1 work. Sunnyside 6634. Larson.

CARPENTER, CONTRACT., REPAIR, REmod. 58 E. 137th-pl. Riverdale 194. Rahn.

COLL. MAN—PRACT. EXP., DES. PLAN. prod. or devel. wk. Address Y 175, Tribune.

DESIGNER, DRAFTSMAN — SPECIAL MAchinery. Long exp. Address S 432, Tribune.

ENGINEER—LIC. EXP. OP. AIR COND., heating, refrig. elect. maint. elev. plumb. Own tools; refs. Address S 481, Tribune.

ELECTRICIAN—CONSTRUC., MACH. SHOP exp.; coll. ed.; ref. Address Y 53, Tribune.

ENGINEER—TECHNICAL EDUC.; 20 YRS. in chge. power equipment in variety of naval and industrial plants, desires position anywhere. Address S 554, Tribune.

ENGINEER—LIC. EXP. OP. HEATING, REfrig., elect. maint., elev. plumb. Own tools; refs. Address S 164, Tribune.

ENGINEER—GRAD. M. E. AND E. E.; LIC. Gd. refs. Age 34. Address S 543, Tribune.

EXPERIENCE IN LAYOUT, LETTERING and design. Address S 486, Tribune.

SITUATIONS WANTED—MEN.

Professions and Trades.

HOTEL MAINTENANCE, PAINT, ELEC. REpair, housework, etc.; ref. Buck. 3579.

LINO. OPR.—COMB. MAN—JOB OR PUBL.; pract. prt.; lg. exp. Address S 208, Tribune.

MAINTENANCE MAN—APT. HOTEL; AGE 30; marr. Ref. All around man. Oak. 5198.

MAN—20; U. OF C. GRAD.; ENG.; EXEC., sales exp.; desires credit man position; start nominal. Address Y J 456, Tribune.

MASTER PLUMBER—25 YRS. EXP. CITY and state lic., wishes to make connection with mfg. co. Address X C 348, Tribune.

MECHANICAL ENGINEER—INVENT. ABIL. Design spec. machy., lgt. and heavy food processing, conveyors, spec. drives, speed reduc. Address S 160, Tribune.

MAN—28, EXP. IN RADIO, STOVE SERVice. Consider anything. Merrimac 9583.

PAINT.-CALC.-PAPER HANG., ETC. — 1ST cl. wk. guar. Your price is ours. Del.0457.

PAINT EXT., INTER., EXP., WALLTEX, pap. hang.; reas.; A1 ref. Schell. Norm.4903

PAINTER, PAPERHANGER — A1; WANTS job with busy contractor. Hay. 9062.

PLUMBER, LIC. SO. S., OVERHAULING and repairs, heating. Matt. Fair. 4064.

SUPERVISOR OF INSPECTION OR ASST. assembly foreman; 15 yrs.' exp.; det. on interview. Address T 195, Tribune.

TOOL-DIE DESIGNER—30 YRS. SHOP, OFfice exp. Address Y 338, Tribune.

WATCHMAKER AND SALESMAN—20 YRS.' exp. Good refs. Address Y 135, Tribune.

WELDER, ACETYLENE AND ELECTRIC, in or out of Chicago. Brandon 7326 Woodlawn-avenue. Phone Plaza 8944.

YNG. MAN, 27—CAPB., NEAT, H. S. GRAD. Mech. inclined; woodwkg. exp., des. pos. in mech. line. Sal. 2nd. Future ass. Dorc. 0855.

Farm and Garden Help.

STOCK AND GRAIN FARMER—EXPERIenced, to oversee and supervise stock, hog or grain farm; years of experience; middle aged, married, sober and reliable. Address M X 292, Tribune.

Clubs, Hotels, and Restaurants.

COOK—JAP.; GOOD FOR ALL ROUND and chop suey. Aoki. Victory 3059.

EXP. HOTEL AND RESTAURANT MANagers—W. V. good record purchasing control; age 42; or take charge unpaid business on % basis. Address O 240, Tribune.

SOME CHICAGO HOTEL WILL FIND MY services valuable. 4 yrs. hotel, exclusive club exp. College trained in hotel admn. Age 23, right personality. Gentile. exc. ref. Now empl. but seek greater opportunity. ADDRESS T 166, TRIBUNE.

House Servants.

COOK—FIL.; EXPD.; EDUC.; DES. WORK; small family; compl. chg.; refs. Del. 6596.

FILIP., CHAUF., COOK, BUTLER, VALET, pos. in priv. fam. Exp. Refs. Del. 6339.

Chauffeurs.

CHAUFFEUR—YNG. MARR. MAN DESIRES pos. with pri. family; neat, courteous, careful driver; 16 yrs. exp.; have uniform; city or suburb; A1 ref. Bitt. 9859.

CHAUFFEUR—CAPABLE; COLORED; 14 years with our family. Reply P. O. Box 1940, Cleveland, Ohio.

CHAUFFEUR, WHITE, UNENCUMBERED, 20 years last job; willing to do other work; best of references. Victory 4800.

CHAUF. SWED.-AM., SING., AGE 29. A-1 driver. Best ref. Graceland 3633.

MAN—YNG., SINGLE, STRONG, TO DRIVE and help on truck. Well. 7123. Sun.

Janitors and Porters.

MID. AGED MAN—SKILLED WITH CARP. tools, des. pos. as caretaker, chauf. H. Sheldon, 1851 Adams-st. Ph. Canal 2875.

Stenographers, Typists, Etc.

STENO-SECY.—EXP.; UNIV. GRAD.; DES. perm. pos., age 23. Address Y 345, Tribune.

UNIV. GRAD., 6 YRS.' SEC'Y EXP., DES. pos. with future. Address Y 291, Tribune.

Miscellaneous.

YOUNG MAN — [23, EXPERIENCED IN several lines, willing worker, at a fair salary. Grac. 7433.

DRIVER—WITH 1936 DIAMOND T 1½ TON panel truck, rear and side door; contract preferred. Address M N 208, Tribune.

. . . A FUTURE MY OBJECT . . . Yng. man 23; 2½ yrs. gen. off.; some steno. exp., swbd., recept. Address S 491, Tribune.

ALERT, INTELLIGENT YOUNG MAN wants position moving picture theater to learn business. Address S 476, Tribune.

MAN — EDUCATED; ANY WORK; EXchange for instructions in English. Address E X 536, Tribune.

SGL., 35, COLL. LAW EDUC., BUS. EXP. Des. job., sal., ref. Address Y 174, Tribune.

WATCHMAN—46; DAY OR NITE; ANY light work; refs. Address S 526, Tribune.

YOUNG MAN—WILLING TO WORK HARD, wants work of any kind. Well. 3528.

CORRESPONDENT-SALESMAN—28; THORO. knowl. of det. Address S 522, Tribune.

HANDY MAN—ALL AROUND EXP. BOX springs, furn. Address C O 87, Tribune.

YOUNG MAN—INVESTIGATOR OR ADjuster exp.; university edu. Stewart 5645.

YNG. MARR. MAN WITH PANEL DEL. trk.; hstlr.; sml. sal.; fur. bond. Ked. 7397.

SITUATIONS WANTED—WOMEN.

Bookkeepers and Clerks.

A1 BOOKKEEPER, CASHIER, ACCOUNTant; executive ability, real estate, mortgage, and varied experience. Park Ridge 568M, or Address S 495, Tribune.

A1 BKKPR.-STENO.—COMP. CHGE., THOR. exp.;compet., univ. grad.;exc.ref. Arm.6908.

BOOKKEEPING WORK, 3 NIGHTS WEEK, by N. U. graduate; dependable, efficient, neat worker; excellent references. Buck.7280.

BKPR.-ACCTNT.—N. W. UNIV. TRAINED; fin. stmts.; 15 yrs.' exp. Sal. reas. Irv. 9826.

— — BOOKKEEPER, EXPERIENCED — — Full charge all stmts. Univ. trg. Bri. 7308.

BKKPR.—12 YRS.' DIVERSIFIED EXP. Full chge. or accts. pay. Oak. 1306, Rm.110.

SECRY., STENO., BKKPR., SW. BD. OP.—9 yrs.' exp.; $23 wk. Address Y 313, Tribune.

FULL CHARGE — BOOKKEEPER-TYPIST; gen. office; 10 yrs.' exp. Brunswick 3619.

Executives and Managers.

WOMAN OF EXCEPTIONAL ABILITY—ADvertising, sales, office mgr., knowledge mech. or direct mail produc., copy, layouts, powerful sales letters; mdsg., sales promot., statistician. A1 steno. Address M N 206, Tribune.

EXPERIENCED REAL ESTATE AND loans. Able to close loans or sales. Gentile. Address S 446, Tribune.

14 YRS. EXEC. EXP., BUT WILLING TO accept any position if interesting. Sal. not imp. Address S 264, Tribune.

LAUNDRY SUPT.—CAPABLE ALL DEPTS. incl. adjustg. Address M S 218, Tribune.

F. C. BKKPR., CASH. COST ACCT.; DEPT.-off. mgr.; A1 ref. Address S 235, Tribune.

6 YRS. EXP. HSKP.-MGR. HOT. APT. MAR. Sm. inc. want offer. Address S 384, Tribune.

Professions and Trades.

MANICURIST—BARBER SHOP, NEAT, YG., attrac. Thorly exper. Edg. 0753, Apt. 307.

SPICE CHEMIST—EIGHT YEARS EXPERIence with spices, extracts and food colors. Address S 244, Tribune.

Domestics and Cooks.

COOK—A-1; GOOD REFERENCES; HUNgarian. Dorchester 5549.

COOK—WHITE, GEN. HSWK., EXP., REF. Adults pref. $5 week. S. Shore 1056.

GIRL—GEN. COOK; A1 REFS.; 13 YRS.' exp.; $15-$18; stay or go. Austin 3625.

HOUSEWORK—GEN., FINNISH GIRL. CALL 9 a. m. to 1 p. m. Lincoln 0107.

MAID—EXP. EXCEL. COOK. A-1 REF. N. Shore pref. Col. Normal 1416.

MID. AGED WOMAN—CARE INVALID, ELderly, lt. hswk.; good ref.; $10. Arm. 7087.

REFINED EDUCATED COUNTRY GIRL DEsires pos., gentile fam. So. S. Can furn. ref. Cook, gen. hswk. no ldry. State duties, surroundings, sal. Address T 152, Tribune.

REF. SETTLED, COMPT., HEALTHY, WHT. Amer. woman, exp. cook, gd. hskpr., understand childr. $15 wk. Mrs. Fort. Buck. 0026.

HSWK. IN BACHLRS. OR MOTHERLESS home pref. Good cook. Seeley 4537.

HSKPR. OR GEN., IRISH, PLAIN COOK, mid. aged; $10. Columbus 0812.

Clubs, Hotels, and Restaurants.

A THOROLY EXPERIENCED RESTAURANT woman desires a position as manager or assistant manager of a 1st class restaurant or cafeteria. Address S 379, Tribune.

GEN. ASST. TO CAFETERIA OR TEA room owner. Mid.-aged. Thoroly exp. in food line. Sunday. Stewart 8398.

HOUSEKEEPING — EXPERIENCE; APT. bldg. or institution; city reference. ADDRESS S 587, TRIBUNE.

CHEF—1ST CLASS, WOMAN; CAN TAKE full charge. Good baker. Buc. 7315.

Couples.

COUPLE — COL., EFFICIENT, CAPABLE; many years with Chgo. family; man cook, drive car, houseman; wife waitress, maid. Exc. refs. Address S 232, Tribune.

CPLE.—WH. THOR. EXP. COOK, GEN. chauf.-butl.-hsmn. Exc. ref. Fla. pref. Wel. 6929, Apt. 9.

CPLE.—COL., REL.; 5 YRS.' EXP. CK., HSEman., butler, chauf.; ref. Victory 8650.

COUPLE—TO DO WORK ROUND HOUSE IN exch. for small apt. Edge. 3771.

1ST CLASS COL. CPLE., GD. COOK, BUTler, chauf., yardman, $100 mo. Green. 3156.

Dressmakers and Seamstresses.

FUR WORK—GOWNS, COATS REMODELED. REFERENCES. HYDE PARK 5796.

Housekeepers and Caretakers.

DEPENDABLE WOMAN — EXCEL. REFS.; manage bus. man's hm. Whitney. Lon. 1710.

ELD. WOMAN—HSKPR., GD. CK.; EMP. CPL. or bach.; stay or go. Address S 99, Tribune.

HOUSEKEEPER IN HOME OF EMPLOYED adults or motherless children. Experienced; references exchanged. [$8-$10.] Jeanette McNeese, 6519 N. Ashland, care of Pohn.

HSKPR.—REF. WIDOWER'S OR EMPL. CPL. hm. Gd. cook, mgr. Address S 241, Tribune.

HSKPR.—MID. AGE, AM. EX. COOK; REFS. North side pref. Gentiles. Ken. 0917.

HSKPR.—DANISH; GD. COOK, MGR.; N. S. Refs.; adults. Address S 378, Tribune.

SITUATIONS WANTED—WOMEN.

Housekeepers and Caretakers.

HSKPR.—MID. AG. SMALL ADULT FAM. or epl. empl., comp. to elderly lady, gd. cook; refs. 3933 Lexington-st., 1st fl.

HOUSEKEEPER—MIDDLE AGED GERMAN widow for employed people, motherless home; gentile; stay. Address S 376, Tribune.

HSKP.—REF. MID. AGE AMER., BACH. OR widr's. home, cap. taking full chg.; will leave city. Address S 366, Tribune.

HOUSEKEEPER—EXPERIENCED, MOTHERless home. References. Buck. 7617.

HSKPR.—COOK MOTHERL. HOME, ADULTS. N. S. Best refs. Lake View 4660. Rm. 401.

HSWK.—GENL. COOKING; FIRST CLASS colored girl; refs. Atl. 3529.

HSKPR.—EXP., DEPENDABLE, GD. COOK, adults. Gentiles; stay; N. or N.W. Lon. 1620.

HOUSEKPR.—REFINED, A-1 COOK, C. S.. Getiles pref. Refs. exch. Midway 4979.

HSKPR. [NOT MAID]—GOOD COOK; FULL charge; adults; $8-$10. Rockwell 9212.

HSKPR.—IN WIDOWER'S HOME, OR CPLE. empl. Best ref. Address S 381, Tribune.

HSKPR. FOR WIDOWER, $15 WK. NURSing exp., exc. refs.; can drive. Gracel. 1304.

HSKPG.—MOTHRLS. HOME OR CARE MLD mental case. Mrs. Ruth. 407 N. Leamington

HSKPR.—WIDOWER OR BATCH. HOME; A1 refs. 417 N. Clark, Rm. G. Whi. 4333.

INTELL., CAP. MGR., GD. COOK, EMP. OR elderly. Address S 377, Tribune.

MAID—SECOND, NEAT COL. GIRL., EXP. night or day work bechelor apt. Eng. 1085.

REFINED WIDOW AND SON, 10, WILL care for home for people going away for winter. Small remuneration. Good references. Address S 592, Tribune.

REFINED, CAP. WIDOW—CHG. MOTHERless home, comp. to lady; drive car; travel. Address S 431, Tribune.

REFINED, INTELLIGENT, MATURE woman as hskpr. or tutor and direction school child. Address S 372, Tribune.

REFINED, RELIABLE HSKPR.—IN BACH. Apt. or widower's home. Bitt. 5248.

REF. YNG. WOMAN—TAKE CHG. BACH. apt., small family; dietitian. Dor. 3677.

Nurses and Governesses.

COMPANION—NURSE, MID. AGE.; EXP. small sal. Address T 120, Tribune.

GOVERNESS—AGE 30, PROT., EX-TEACHer. Experienced on diets. References. Address S 367, Tribune.

GRAD. NURSE—$25 WK., CHRONIC OR comp. Free to travel. Can drive. Grace. 1304.

MIAMI FOR WINTER? NURSE GIRL, REfined, des. pos. with party Miami bound or will assist on trip in exch. for transportation. Address S 577, Tribune.

NURSERY GOVERNESS — A1, DESIRES work with Saturday off. $18. Good city references. One week free trial. Buck. 0140.

NURSE—TRAINED PRAC. CONVALES. DR.'S ref.; lgt. hswk.; superv. $18. Kenwd. 0191.

NURSE—2 YRS. HOSP. TRAIN., EFFIC. leading Dr.'s ref. Dorch. 3656.

NURSE—EXP. PREF.; CHILD OVER 6 MO. $12 week. Hollyct. 6545.

NURSE—GRADUATE HAS REFINED home for convalescent or elderly Buc.3034.

REF. LADY DES. POS. NURSE, COMP. TO semi-inv., anywhere. Address X 56, Tribune.

Laundresses and Day Work.

LAUNDRS.—GOOD IRONER, CLEANING, wash woodwk.; refs. Englewood 7844.

LAUNDRESS—CLEANING; FIRST CLASS; fast worker; $1.85; refs. Oak. 6091.

CLEANING OR LAUNDRY EXP. — RELI. white; ½ or whole days. Keystone 9748.

Stenographers, Typists, Etc.

A1 PRIV. SECY.—8 YRS. EXP., INCL. 3 yrs. legal; exc. refs. Longbeach 5897.

ABOVE AVERAGE SECY.-STENO.—4 YRS. exp., good judgment, attractive, unusual personality. Coll educ. Ken. 7176.

ABLE CORRESP.-SECY.-STENO.—10 YRS. exp. Cap. asst. bkkpr. $18 wk. Albany 2409

A-1 STENO., TYPIST, KEY SWITCHBOARD, ofc. det.; exp., H.S grad., accur. Cra. 4342.

A-1 STENO. ASST. BKKPR. SWBD. — 8 yrs.' exp., adaptable; refs. Albany 8314.

A-1 SEC'Y-STENO. — 9 YRS. VAR. EXP. Efficient, dependable. Sup. 4200, Rm. 1119.

A-1 STENO.—GEN. OFC., SWBD., SECY.; 6 yrs.' exp.; ex. refs. Longbeach 1115.

A-1 STENO.—THORO. EXP. ALL OFF. DEtail; 4 yrs.' exp., 2 yrs.' legal. Key. 6805.

AMBITIOUS STENO.-TYPIST—GEN. OFFC. work; h. s. grad.; 2 yrs.' exp. Boul. 4697.

DICT. OPR.-STENO.—5 YRS.' EXP., H. S. grad; neat, efficient. Sunnyside 6729.

EXP. TYPIST—GEN. OFFICE, FILES, MODerate sal. Address S 549, Tribune.

RECEPTIONIST - TYPIST — WILLING TO please; capb., effic., charming personality, yng., attractive. Call Monday, Hyde P. 0025.

SECRETARY-STATISTICIAN TO C. P. A.—Seeks change, Dec. 1-15, asstg. executive; extensive knowledge bkkpg., acctg., corporate records; very fast steno.; all forms tax procedure; prev. exp. blue prints, specifications. Worldwide mfg. corp. Address S 600, Tribune

STENO.—LETTERS WRITTEN FROM DICtation; 15c page. Address S 509, Tribune.

STENOG.-GENERAL OFFICE ROUTINE—Exp., capable, young. Triangle 0828.

STENO.—GEN. OFC., DICTPH., 8 YRS. EXP. Coll. ed.; Gentiles; temp. or per. Bri. 3388.

STENO.—FAST TYP., NEAT APP., 2 YRS. exp., H. S. grad. bus. col. Call. Whi. 7400.

STENO.—THOR. EXP., FULL, PART TIME, or home work. Own machine. Sunny. 1115.

STENO.-SECY.—H. S. GRAD., TECHNICAL and coml. ex., ex. rf. Address S 596, Tribune

STENO.-SECY.—H. S. AND B. C. GRAD. EFficient, neat, reliable. NEW. 2922.

STENO.—CAPABLE AND NEAT APP. Some exp. Will start at sm. sal. Bou. 0963.

TYPIST, SEC'Y, BKKPG., GEN. OFFICE; 2 yrs. exp. $15. Pal. 9737.

TYPIST—DESIRES WORK AT HOME, NEAT, accurate work at reas. rates. Well. 5380.

EVE., SAT. WORK—STENO., BKP., DETAIL. Cap. secy. Whi. 4450, apt. 507 after 5.

EXP. STAT. TYPT., GEN. OFF. AND SWBD. 10 yrs.' exp.; refs. Superior 7243, Rm. 100.

Miscellaneous.

ATTRACTIVE YOUNG LADY—EXP. IN travel, desires position with Travel or Steamship Co. Address S 429, Tribune.

REFD. YOUNG LADY EMPL., WILLING stay with eld. woman or child few eves. week, in exch for rm. Sup. 4200, Rm. 1438.

EXPER. CASHIER—SALARY NO OBJECT. Any kind of wk. Address S 279, Tribune.

RAPID ACCURATE STENO.-TYPIST EVES.; 7 yrs. exp. Address S 369, Tribune.

HELP WANTED—MEN.

The Tribune does not knowingly accept Help Wanted advertisments which misrepresent the nature or terms of employment, or advertisments for Sales Help which do not indicate the type of product or service to be sold and the form of compensation. Report any misrepresentations or requests for a cash bond, deposit, or investment for samples not stated in the advertisment to the Tribune, Superior 0100, Local 328 (for complaints only).

Stores and Offices.

ACCOUNTANT—4 YEAR COLLEGE OR UNIversity graduate—good at figures, with some accounting experience. Should have personality and capacity to develop into future accounting executive. Permanent position, reliable manufacturing firm. State age, school, activities and experience.
Address C O 88, Tribune.

ACCOUNTANT—EXPERIENCED FOR TRUST estate office; middle aged, one capable to take correspondence dictation desired. State minimum salary expected. Address M N 128, Tribune.

ACCOUNTANTS—SENIORS.
Several by national firm; state fully age, public experience, qualifications, salary required. Address M T 597, Tribune.

BRIGHT YG. MAN—ABOUT 22 YRS OLD; gentile, with exp. operating Kardex customer sales control records. Good company, splendid op. Address M H 390, Tribune.

CLOTHING SALESMAN.
Experienced; prefer one with credit store experience. Steady position. Call after 11 a. m. Levy-Sang Co., 162 N. State-street.

CLOTHING SALESMAN — EXPERIENCED retail, loop. Permanent. Salary and commission. Immediate opening. Full details first letter. Address M H 325, Tribune.

COLLECTION MAN—EXPERIENCED INstallment accounts; must be expert typist. State age, education, ref., salary expected in first letter. Address M H 416, Tribune.

GROC. CLERK—EXP.; CLEAN CUT; AGE 20-25 yrs. 6814 Sheridan-road.

HIGH GRADE CREDIT JEWELER—HAS good opportunity for A1 credit man with retail installment experience. Give full details. Address M H 427, Tribune.

MAN—YOUNG, FOR SALES DEPT., TYPing orders, etc. Prefer experience on Elliott Fisher billing machine. $18 to start; opportunity for responsible sales position. Address L F 197, Tribune.

MAN—NOT OVER 30, WHO HAS HAD EXP. assisting buying printing and office supplies. Prefer one with sales correspondence exp. State age, educ., exp., relig., sal. expected. ADDRESS M T 512, TRIBUNE.

MES'NGR—H. S. G.; KNOWL. SHORTHAND; R. R. off. Sal. $50. Address Y 293, Tribune.

RADIO SALESMAN—HIGHLY EXP.; GD. drawing acct.; excel. comm.; inside work. Address M H 320, Tribune.

(Continued on following page.)

HELP WANTED—MEN.

(Continued from preceding page.)

Stores and Offices.

General Motors Acceptance Corp.

has openings in its rapidly expanding organization for outstanding men who are capable of [illegible]

If you have all these qualifications and are desirous of obtaining a permanent position in a good firm,

APPLY BY LETTER ONLY, giving full facts about yourself and enclose recent snapshot.

R. W. MOORE BRANCH MANAGER, 180 NORTH MICHIGAN-AV. CHICAGO, ILLINOIS.

SALES MANAGER—To take complete charge of sales of [illegible] Address M X 103, Tribune.

SALES CORRESPONDENT.

Young man, must have good letter writing exp. [illegible] Address M G 536, Tribune.

SALESMEN—TO DEMONSTRATE POPULAR [illegible]

SALESMEN—EXPERIENCED FOR OPTICAL store [illegible]

SENIOR ACCOUNTANTS.

Several permanent positions are available for accountants [illegible] BAUMANN, FINNEY & CO. 208 SOUTH LA SALLE-STREET.

SHIPPING AND RECEIVING CLERK—[illegible] Address M X 556, Tribune.

SHIPPING CLERK ASSISTANT—[illegible]

STENO.—MAN OR WOMAN: COLLECTION [illegible]

STENOGRAPHER—BOOKKEEPER—YOUNG man [illegible] Address M H 323, Tribune.

STENOGRAPHER—EXPERT: 3 YRS. EXperience [illegible]

WINDOW TRIMMER—FOR SMALL DEPT. store [illegible]

WANTED—EXPERIENCED COST ACCOUNTANT.

Manufacturing plant with annual volume [illegible] ADDRESS H J 15, TRIBUNE.

YOUNG MAN.

To work in field office for contractor on [illegible]

10 XMAS CLERKS—$15 TO $30 PER week [illegible]

WANTED—MAN WITH SYNDICATE EXperience [illegible]

YOUNG MAN WITH GOOD EDUCATION, [illegible]

YOUNG, ALERT MAN, ABOUT 25 TO 30 [illegible]

YOUNG MAN—FOR SMALL MFG. PLANT. [illegible]

Executives and Managers.

SALES RESEARCH, PROMOTION AND PUBLICITY MAN WANTED.

Large dairy equipment manufacturer offers unlimited opportunity to a man who can interpret and analyze equipment in manner that helps salesmen to sell. Applicant must know dairy and refrigerating equipment, be an able writer, and locate in Chicago. Write fully, stating age, experience, and salary expected.

ADDRESS L F 198, TRIBUNE

A MAN

[illegible]

VENDING MACHINE LOCATION MANAGER.

The Chicago Rushhour Co., 1640 North Halsted-street, [illegible]

ASST. TO SALES MANAGER.

[illegible] Address M N 103, Tribune.

MAN TO HEAD OPERATING DEPARTMENT [illegible]

SALESMANAGER WANTED—WITH EXPERIENCE [illegible]

TECHNICAL EXECUTIVE FOR RESEARCH [illegible]

WHAT ARE YOUR QUALIFICATIONS FOR [illegible]

A SALES EXECUTIVE WANTED BY AN [illegible]

COST ACCOUNTANT AND OFFICE MANAGER [illegible]

EXPERIENCED MAN FOR HEAD OF LOAN [illegible] Address M X 328, Tribune.

Assistant Superintendent

[illegible]

SERVICE MANAGER

For Dodge-Plymouth agency. [illegible]

AUTOMOBILE SALES MANAGER. [illegible]

HELP WANTED—MEN.

Executives and Managers.

CREW MANAGERS

EXPERIENCED MEN WHO CAN HIRE AND HANDLE CANVASSERS. 3 OPENINGS WITH THE WORLD'S LARGEST WASHING MACHINE MANUFACTURER. WE PAY THE HIGHEST COMMISSIONS IN CHICAGO, WITH DRAWING ACCOUNT UP TO $125 PER WEEK. ADDRESS M X 192, TRIBUNE.

MGR. MORTGAGE DEPT. S. S. R. EST. OFfice. [illegible]

Boys.

BOY—TO LEARN DRUG BUSINESS: H. S. graduate. [illegible]

Professions and Trades.

Albumen Plate Maker.

Large Printing & Lithographing company [illegible]

MOTSCHALL COMPANY. 2941 East Warren-av. Detroit, Mich.

ALTERATION HAND

on coats and suits. Also presser.

The Komiss Co., 100 N. State.

AN EXPERIENCED MECHANIC—TO OPERATE [illegible]

ARTIST—APPLY ARTS AND CRAFTS. [illegible]

ARTISTS AND CARTOONISTS—WALT DISNEY STUDIO. WRITE FOR PARTICULARS. 2719 HYPERION-AV., LOS ANGELES. DEPT. C.

ARTIST [illegible]

ARTIST—LAYOUT, COMMERCIAL WORK. [illegible]

ARTIST—COMMERCIAL—GOOD PROSpects [illegible]

AUTOMATIC SCREW MACH.

[illegible]

AUTOMOBILE TRIMMERS AND GLASS [illegible]

AUTO IGNITION MAN—GOOD ON BENCH; [illegible]

AUTO MECHANIC—EXPERT, FOR GARAGE. [illegible]

BARBER—LICENSED ON LADIES' AND children's haircutting. [illegible]

BEAUTY OPERATORS

[illegible]

BEAUTY OPERATOR—HAIR STYLIST—[illegible]

BODY AND FENDER MAN—EXPERIENCED [illegible]

BOOKBINDER FOREMAN.

[illegible]

BOY—WITH GARAGE EXPERIENCE; GOOD chance [illegible]

BRASS FOUNDRY FOREMAN—FOR [illegible]

BRONZE WORKER, FITTER—FOR ORNAMENTAL WORK. [illegible]

BUFFER—THOROUGHLY EXPERIENCED [illegible]

BUTCHER—EXPERIENCED YOUNG MAN. [illegible]

CAB. FOREMAN—EXPD. FURN. FACT. [illegible]

CABINET MAKERS—EXP.—FURNITURE [illegible]

CARPENTERS—EXPERIENCED ON GARAGES and small remodeling jobs. [illegible]

CHEMIST—YOUNG COLLEGE OR TECHnical [illegible]

CHEMIST—EXPERIENCED IN LUBRICATing [illegible]

CIRCULATOR AND FLAT FORM TOOL grinders—[illegible]

COMPOSITOR—TWO-THIRDER: GIVE AGE, [illegible]

CONSTRUCTION SUPERINTENDENT—OUT of town. [illegible]

COPY MAN—WITH ADVERTISING AGENCY [illegible]

CORNICE AND MFG. MAN—FOR OWN [illegible]

CUTTER—STRAIGHT KNIFE MACHINE [illegible]

DENTAL MECHANIC.

[illegible]

DENTAL TECHNICIAN—EXPERIENCED [illegible]

DESIGNER—EXP. PLATE POLISHER AND packer. [illegible]

DETECTIVE—FOR PRIVATE INVESTIGAtion [illegible]

DIAMOND SETTER—STATE SALARY. [illegible]

DIE MAKER—EXPD. MAKING AND DESIGNING [illegible]

DIEMAKER—EXPD. FOR SMALL FACTORY; [illegible]

DIEMAKER—WHO HAS CONTRACTS TO solicit [illegible]

DIE MAKER—BEARING CARBIDE EXPERIENCE [illegible]

DRAFTSMEN WITH STEEL PLANT OR [illegible] ADDRESS M N 414, TRIBUNE.

DRAFTSMEN.

Heating, plumbing and ventilating. [illegible]

DRAFTSMAN—PIPE EXPERIENCE, CAPABLE [illegible]

DRAFTSMAN—EXPD. DETAIL AND LAYout [illegible]

DRAFTSMEN.

[illegible]

ELECTRICIAN—WITH SOLICITING, ESTIMATING [illegible]

ELECTRICAL ENGINEERING GRADUATE [illegible]

ELECTRICIAN — CONSTRUCTION [illegible]

ENGINEER—ESTABLISHED FIRM OF ENgineers [illegible]

ESTIMATOR—FOR GENERAL CONTRACtor's [illegible]

ESTIMATOR

[illegible]

EXPERIENCED IN SHEET METAL, THOROUGHLY EXPERIENCED [illegible]

FRAME AND AXLE MAN. UNITED AUTO Body Co., Morris, Ill. Phone 22.

HELP WANTED—MEN.

Professions and Trades.

FIRST CLASS EXTERNAL AND INTERNAL grinders—Must be experienced on tool work. Address M T 113, Tribune.

Furniture Repair Man.

[illegible]

GLASS WORKER—EXPERIENCED SMOOTHer [illegible]

GLAZIERS—MUST BE AT PUTTY RUNning. [illegible]

GLASSINE BAG OPERATOR—EXPER. [illegible]

GLASS WORKERS—BEVELERS AND SCRATCH polishers [illegible]

GORDON MILLER, FINISHER—MUST [illegible]

GRADUATE MECHANICAL ENGINEER FOR [illegible]

HAND SCREW MACHINE

OPERATORS. [illegible] STEWART-WARNER CORP., 1826 DIVERSEY-PKWY.

HARRIS OFFSET PRESSMAN WANTED—[illegible]

INSTRUMENT MAKERS—FOR SCIENTIFIC instruments. [illegible]

JEWELRY ENGRAVER—MALE OR FEmale. [illegible]

JEWELERS WANTED—FIRST CLASS RING [illegible]

JUNIOR DRAFTSMAN.

[illegible] Address M H 385, Tribune.

LATHE MILLING MACHINE OPERATORS—[illegible]

MACHINIST WANTED—MAN NOT OVER [illegible]

MACHINIST—EXPERIENCED REBUILDing [illegible]

MACHINISTS—TO OPERATE VERTICAL [illegible]

MAN, EXPERIENCED, TO TAKE CHARGE [illegible]

MANAGER—EXP. AUTOMATIC STOCK house [illegible]

MAN—EXPERIENCED, TO PUT IN LININGS in gladstones. 700 N. Carpenter.

MECHANICAL ENGINEER—4 YEAR GRADuate [illegible]

MECHANICAL ENGINEER—GRADUATE, [illegible]

MECHANICAL ENGINEER—NOT OVER 35 [illegible]

MECHANICAL TRACER

for engineering department. [illegible] Address M S 594, Tribune.

MECHANICAL ENGINEER—[illegible] Address M S 388, Tribune.

MECHANICAL ENGINEER.

[illegible]

MECHANICAL DRAFTSMAN—YOUNG, 3 [illegible]

MECHANIC—EXPERIENCED IN REPAIRing and assembling machinery. Address M P 344, Tribune.

MOTION STUDY MAN.

[illegible]

NATIONALLY KNOWN COMPANY HAS [illegible]

NEWSPAPER DISPLAY ADVERTISING [illegible]

MOLD MAKERS—BAKELITE, EXPERIENCED. 1428 North Wells-street.

OFFSET PRESSMAN—WHO CAN OPERATE [illegible]

OPERATOR—COLD NUT BLANKING MAchine [illegible]

OPERATOR—EXPD. CIRCLE—LONG EXP. [illegible]

PAINT TINTER—MUST REDUCE PAINTS [illegible]

PAINTER—COLOR MATCHER, STRIPER [illegible]

PHOTO ENGRAVER—ZINC ETCHER, [illegible]

PHOTOGRAPHER.

[illegible]

PICTURE FRAMERS

[illegible]

PILING FOREMAN—STEEL SHEETING [illegible]

PIPE MACHINE OPERATOR—EXP'D [illegible]

POLISHERS AND BUFFERS—EXPER. [illegible]

PRESSMAN—OFFSET. MUST HAVE PLANning [illegible]

PRINTING PRODUCTION.

[illegible] Address H J 31, Tribune.

PRINTING PRESS FEEDERS WITH FOLDing [illegible]

PRINTING PRESSMAN WITH FOLDING [illegible]

PRODUCTION MAN—TO ASSIST FACTORY [illegible]

RADIO SERVICE MAN—WITH EXP. [illegible]

RADIO REPAIR MAN—MUST BE A-1; OWN car [illegible]

Recent College Graduates

[illegible]

ROOFERS—EXPERIENCED ONLY; UNION [illegible]

SAMPLE CASE MAKER—MUST BE EXP. ON [illegible]

SEAMEN.

[illegible]

SERVICE MEN—FOR ELECTRICAL OFFICE [illegible] ADDRESS M N 175, TRIBUNE.

HELP WANTED—MEN.

Professions and Trades.

SERVICE MANAGER.

Chrysler products distributor in live, aggressive Illinois city has immediate opening for Service Manager who has had at least 5 years' experience. This offers opportunity to right man. State age, address, and experience covering past 5 years, giving full details; also references and salary expected. ADDRESS H K 11, TRIBUNE.

SHEET METAL.

Layout man who is a thoroughly experienced sheet metal worker capable of handling heavy gauge metal. Permanent position. Good pay. In reply please state last 3 employers, age and salary expected. ADDRESS M H 174, TRIBUNE.

SHOE REPAIR MAN—MUST HAVE GOOD experience, good salary, agreeable hours. Call at 4744 N. Racine-avenue.

SKILLED CHANDELIER MAKERS WANTed. Boyd Lighting Fixture Co., San Francisco, California.

SKIM THE CREAM.

A large, aggressive mercantile organization wishes to "skim the cream" of men who are now in the teaching profession but wish to enter the commercial world. Ages 21-35. Men having a mathematical turn of mind are particularly desired. At first the work will not be unlike what you are now doing. The possibilities of advancement, remuneration and otherwise are unlimited. All applications will be held strictly confidential. Address a letter to M S 596, Tribune, stating full particulars about yourself and the reasons why you believe you will qualify.

SLEEVE SEWER AND GENERAL OPERAtor—in Cut, Trim and Make house. $36 per week guaranteed year around. Wire. Wessner Co., 608 1st-avenue, North, Minneapolis, Minn.

STOCK CUTTER.

Large Printing & Lithographing company specializing in commercial form and job printing has an opening for an experienced Paper cutter. Anyone desiring to live in Detroit who can qualify, we can offer good steady employment. Replies strictly confidential.

MOTSCHALL COMPANY.
2941 E. Warren-avenue. Detroit, Mich.

STONE SETTER—IF YOU ARE AN EXPErienced cameo or colored setter we have steady work all year for you. No lay offs. Good wages. Get in touch with us immediately. Goodman & Co., 41 West Washington-street, Indianapolis, Indiana.

SUPERINTENDENT—FOR LARGE, HIGH grade printing plant in Chicago. Want man who has had thorough experience in all branches. Give complete detailed information as to employment and work done for past ten to fifteen years. Address C L 214, Tribune.

SUPERINTENDENT — TO HAVE FULL charge small machinery manufacturing plant. Must have tool experience; state age, references, telephone number. Address M T 596, Tribune.

GOOD STONE MAN—CAPABLE OF LOCKING UP, LINING UP, AND O. K. FOR PRESSES. MUST BE CAPABLE TO ACT AS NIGHT SUPERINTENDENT. ADDRESS H J 22, TRIBUNE.

TAILOR—FIRST CLASS, TO MAKE MEN'S clothes; $40 per week or partnership in business to right man. Write all about yourself and when able to start. Superior Tailors, 818 Broadway, Gary, Ind.

TAILOR—
5603 SOUTH RACINE-AVENUE.

TECHNICAL COLLEGE MEN

A large steel concern seeks 4 or 5 men not over 24 years old, with 2 or more years' engineering education. Offers excellent opportunity to learn steel business. Good future for ambitious, aggressive type with personality and talent for salesmanship. State age, education, experience, if any. ADDRESS M S 593, TRIBUNE.

TEMPLATE MAKER, MARKER AND FITters—On structural steel. New City Iron Works, 5401 S. Westerna-boulevard.

TOOL AND DIE MAKERS.

Permanent position for 3 men who have had at least 10 years' experience in the making and repairing of large dies. Hours from 4 to 12 p. m. Plant located on the west side of city. In reply please state age, last 3 employers and pay desired. ADDRESS M T 116, TRIBUNE.

TOOL AND DIE MAKERS.

Can give immediate employment to several A-1 men. In reply state age, qualifications and refs., covering last 10 years employment. Address M T 233, Tribune.

TOOL AND DIE DESIGNER—EXP. FOR steel forge shop. Tools, jigs, fixtures, punch press, milling machines and miscellaneous. State age, educational and practical exp., salary, date available in first letter. Address M T 243, Tribune.

TOOL CRIB ATTENDANT.

Middle-aged man preferred with machine shop or tool room experience. Give experience in detail, age and salary. Address Y L 417, Tribune.

TOOL DESIGNER—YOUNG MAN TO ASST. supt.; exp. with Bakelite mold designing preferred. Address M X 179, Tribune.

TOOL AND DIE MAKER—STEADY WORK; good pay. Bronze and Steel Die Casting Co., Plano, Ill. Phone Plano 14.

— — — — VIOLIN TEACHER — — — —
out of town; perm.; sal. and comm. 1017 Milwaukee-avenue. Arm. 0727.

VULCANIZER WANTED — EXPERIENCED. 1945 FULLERTON-AVENUE.

WATCHMAKER—WITH RETAIL SELLING exper. Loop location. Dearborn 3707.

MAN—CAPABLE, WITH ACTUAL SALES experience, to write complete, high quality correspondence training course in salesmanship. Address M H 324, Tribune.

3 EXPERIENCED MEN TO CONTACT beauty shops for demonstrations. Salary and high commissions, with well estab. firm. 21 W. Elm-street, 4th [10-12] A. M.

WANTED—AUTO COMBINATION PAINTER and metal man. See Mr. Dillon, 2715 N. Cicero-avenue.

EXP. LADIES' TAILOR-DESIGNER; GOOD opp. for right man; one with following preferred. 216 W. Jackson-blvd. Room 505.

THE TRIBUNE OFFERS SPECIAL LOW rates to persons who advertise for positions. For further information and assistance in writing an advertisment stop at the Want Ad Office, Madison and Dearborn-streets, or in the lobby of Tribune Tower.

Pharmacists.

ASST OR REG. PHARMACIST: STEADY; ref., sal., age. Address M X 176, Tribune.

PHARMICISTS—AMBITIOUS YOUNG MEN to sell Pharmaceutical specialties to dispensing physicians in country territories. Commission and drawing account. A-1 references required. Experience unnecessary. Address M P 336, Tribune.

PHARMACIST APPRENTICE — YOUNG, hard worker, willing to learn business. Edgewater Pharmacy, 1101 Berwyn-avenue.

DRUG APPREN.—UND. 30. GD. JOB FOR right person. Address M P 370, Tribune.

PHARMACY APPRENTICE—EXP.; SALARY age, refs. Address M H 210, Tribune.

REG. OR EXP. APPRENTICE—CHAIN EXP. Good salary. Address M H 348, Tribune.

Clubs, Hotels, and Restaurants.

COLLEGE GRADUATE—EXPD. IN RESTaurant business, for high class restaurant. Give full particulars regarding experience, age, and salary desired. Address M P 181, Tribune.

FOUNTAIN MGR. AND FOUNTAIN MAN—Write det.; refs. Address M T 540, Tribune.

RESTAURANT MGR.—SINGLE; RM.-BRD.; ref. req. Address M H 319, Tribune.

SODA DISPENSER — SINGLE. EXPERIenced. References. Kraft's Drugs, Lake Forest, Phone 2200.

STEWARD.

High grade institutional cafeteria. Must have executive ability, capable directing and training help, possess actual experience as chef, in meat cutting, and salad preparation. State age, nationality, salary, experience and employment past ten years. Address H J 31, Tribune.

Butlers, Chauffeurs, Housemen, Etc.

CHAUFFEUR, COOK, VALET COMBINAtion; experienced, for small family living in hotel, $75 per month and meals. Call Central 0615, Monday.

Farm and Garden Help.

COMPETENT FARM RAISED MARRIED man—Capable of operating large Kane County cattle and hog farm under owner. Good house, well located; wife to board 2 to 3 single men. Give full experience, age, family, wages expected, present and former employers, with loc. Address S 276, Tribune.

Salesmen.

ACCOUNTING SYSTEM, INCLUDING MOST complete income and sales tax record available. Federal laws make records indispensable. Condensed and simplified. Retails for $3.50. Liberal commission. Every retailer a prospect. Address M H 54, Tribune.

ADVERTISING BOOK MATCH SALESMAN —To sell adv. space and spec. rep. contracts in Chgo; must be exp.; wonderful co-op. from local fact'y; splendid opp. to increase your income and make profitable perm. contracts where your efforts will be apprec. and reward.; lib. draw. acct. to right man. Match Corp. of America, 6041 Grand.

ADVERTISING AGENCY—SEEKS A YOUNG, sales minded, college trained man who has reason to believe he is qualified to sell advertising agency service. Knowledge of advertising is essential. Commission—real opportunity. Respond in detail. Address M N 529, Tribune.

ADVERTISING BUSINESS STIMULATOR—New copyrighted "bank day" deal for retail merchants and exclusive gas station sales boosters—up to $15 daily advance comm.—outfits free—out of town write. Federal Trade Builders, Rm. 1121, 176 W. Adams, Chicago.

ADVERTISING MEN—FOR ESTABLISHED class paper; liberal commission and expense. Apply before 11 a. m. Monday, 82 W. Washington, Room 323.

ADVERTISING SALESMEN—LOCAL NEWSpaper, commission and running accounts. 4154 N. Kilbourn, rear. Palisade 5406.

HELP WANTED—MEN.

Salesmen.

ADVERTISING SALES AND CONTACT MAN with enough confidence in his ability to be willing to work on commission. Wanted by small compact 10 year old agency with results and intimate personal service a factor in holding accounts for long periods. Ideal connection for man formerly owning agency or one controlling accounts but not satisfied with inside co-operation. Full details in first letter please. Confidential. Address M P 365, Tribune.

ADV. CALENDAR MAN — SEASON AT height; mfrs. of complete line 25 years. Lib. comm. John Baumgarth Co., 325 W. Ohio.

ADJUSTING AND LIQUIDATING SALESman—To travel as independent contractor on special percent. plan; go-getter can earn $75 wk. World Bonded Adj., 173 W. Madison.

ADVER. NEON CLOCK SALESMEN—GOOD comm. Neo Clocks Works, 3547 S. Halsted.

ADVERTISING SOLICITORS—COMMISSION. Masonic Chronicler, 32 W. Randolph.

Amusement Device Salesmen

to call on established distributors and jobbers with the new coin operated electric rifle range. Every one in the coin operated amusement field is waiting for this. Exclusive territory on commission basis will be allotted to men who qualify.

HUNT CLUBS, INC.,
201 N. WELLS CENTRAL 5326.

Automobile Salesmen

The CHRYSLER ILLINOIS COMPANY, a Factory Branch, is expanding its sales force to the extent of 3 more high grade, successful automobile salesmen due to the extensive increased sales of new Chrysler and Plymouth cars. To the men who will qualify we will pay a drawing account in proportion to past earnings. Individual transportation and maintenance furnished. Only experienced men of good character will be accepted. Apply in person to Mr. Mitchell, Sunday afternoon and all day Monday only.

CHRYSLER ILLINOIS CO.,
FACTORY BRANCH,
2230 S. MICHIGAN-AV.

AUTOMOBILE SALESMEN.

Just received word what the new Ford would be like and the probable price. Having seen our competitors' cars, we know Ford will have the greatest year in history. We will need many more salesmen but are only employing 5 in order that they might make big money and be contented. After the new car is shown it will be too late to apply because most salesmen will want to see the easiest car sold, which unquestionably will be the Ford for 1937. Compensation—commission on delivered price. Drawing account to those who qualify.

J. A. LAVERY MOTOR CO.
6127 Cottage Grove-avenue.

Automobile Salesmen
Pierce-Arrow

We want three men who have a successful record in the exclusive Fine Car field—men who have a clientele, who appreciate the distinction and safety of America's finest car, to sell complete line of cars and Travelodge trailers. We want permanent men who can earn from $6,000 to $10,000 a year. Will pay salary, commission, furnish demonstrators, and give every assistance for success. Call Mr. Holman, Calumet 5181, for appmt.

Automobile Salesmen Wntd.

To join live wire concern selling America's fastest moving car—1937 Pontiacs. Pre-show, free training, course starting November 13. Guaranteed weekly income and liberal commission plan to those who qualify. Ask for Mr. Morris, 9 a. m. to 4 p. m. Monday. 235 EAST 33RD-STREET.

AUTOMOBILE SALESMEN.

We need 3 men to complete our sales force, highest comm. and salary to men who qualify. If you are interested in making money you can't miss with Ford and Lincoln-Zephyr in 1937. Must have A-1 references.
REGENT MOTORS, 8608 COMMERCIAL-AV.

AUTOMOBILE SALESMEN
[used car]
$75 TO $100

per week commission and bonus, drawing account if you qualify. See sales manager. "FORD ON MICHIGAN," 2000 S. Michigan.

AUTO SALESMEN.

Chrysler-Plymouth Dealer has openings for exp. men to sell the new 1937 cars. Attractive proposition for the right men. Floor time and leads furn. Comm. basis. See Sales Mgr., Advance Motors, 2342 W. Division.

AUTO SALESMEN—AFTER HAVING SEEN all 3 low priced cars we feel that 1937 will again be a Ford year. We can use 2 additional new car sales and 1 used car man. Demo.; liberal comm. and bonus. Interview after 10 a. m. Monday.
John P. Lynch Motor Sales, 1520 N. Halsted.

AUTOMOBILE SALESMEN—EXPERIENCED, to sell the lowest priced, most economical car in America, the new Willys '37. The right man can make big money. Commission. Apply in person. Willys of Chicago, Inc., 2501 S. Michigan-av., Monday, 9-12 a. m.

AUTO SALESMEN—TO SELL FORD CARS and trucks, the leaders for 1937. A real opportunity for live wire workers who want to make money. Comm. basis. Mr. Gannon, HOLMES YARNALL, 7614 S. Halsted.

AUTOMOBILE SALESMEN.

The new Packard lines. Opport. to make real money for the right type of men. Comm. 6120 S. WESTERN-AVENUE.

AUTOMOBILE SALESMAN—TO SELL PONtiac, "America's finest low priced car"; comm. with drawing account. Must be salesman. Apply Mon. after 10 a. m. Pontiac Dlr. 2658 Lawrence and 3011-17 Lawr.

AUTOMOBILE SALESMEN—SELL NEW 1937 Ford and Lincoln Zephyr. N. W. side preferred. Commission. Dempsey Motor Corp., 18 Main-st. Park Ridge. Park Ridge 66.

AUTO SALESMAN — EXPERIENCED. TO join new Chrysler-Plymouth organization. An opportunity for comm. Men. Western Logan Motor Co., 2550 Northwestern-av.

AUTOMOBILE SALESMEN—MAKE REAL MONEY SELLING 1937 PONTIACS. DRAWING ACCOUNT AND DEMO. FITZPATRICK, 7727 S. ASHLAND.

— — — AUTOMOBILE SALESMEN — — —
3 experienced men for Dodge and Plymouth. Percentage basis. See Mr. Ryder, Mgr., James Singer, Inc., 1428-36 W. Roosevelt-rd.

AUTO ACCESS. OR WAGON JOBBER TO carry exc. line heaters and defrosting fans; out of town; comm. Mr. Krueger, Mon., between 9-11, 2019 S. Michigan.

AUTOMOBILE SALESMAN—USED CARS; salary; good proposition for a producer. Call Mr. Runden, Longbeach 2929.

AUTO SALESMEN FOR USED CARS. Large, varied stock. Commission basis. See Hiles at 1810 Irving Park.

BEER SALESMEN—BY LGE. CHGO. BREWery; for city and country territories; sal.; only those exp. in line need apply, with full details. Address M H 389, Tribune.

BEER-SOFT DRINK SALESMEN—GD. COMM. 6 N. Clark, R. 1003. Mr. Al Goldman.

CANDY SALESMEN AND WOMEN TO APpoint sub agents in each office or factory or sell direct yourself for Thanksgiving and Christmas. Part or full time. Lib. comm. Leads furnished. Wonderful side line for out of town. E. R. Laub, 1735 Diversey.

CANDY MEN AND WOMEN—THE CANDY season is now in full swing. If you want repeat business, if quality means more than price, see my complete line, chocolates and filled. Large profits. DOROTHY ARDEN CANDIES, 231 South Wells. Room 203.

CANDY—FINEST AND BEST ASSORTMENT on street. Full or part time; gd. commission. Open Sunday. 4658 N. Kedzie.

Christmas Cards
BIG 7 WEEKS AHEAD.

Big commissions selling personal Christmas cards and stationery from album 100 samples. Also special low priced line personal-humorous cards—newest sensation. Also master creation of 1936—new 21 folder $1 assortment, 100% profit. Extra bonuses. Unparalleled 128 piece Gift Wrapping, new style Etching, Humorous, De Luxe, Everyday boxes. Experience unnecessary. We own and operate our own extensive plant. Established 16 years. Call, write for sample 21 box on approval and free personal cards.

Wallace Brown, Inc.
36 S. State-street
Dept. CT.
NORTH AMERICAN BUILDING, SUITE 418.

— CHRISTMAS CARD SALESPEOPLE —
Investigate Before You Sign Up

New large selection of 96 designs, featuring name imprint cards for 99c, enables you to sell all classes of buyers. Also many box assts., with 21 "All-Folder" leader for 29c. MONEY BACK GUARANTEE. Rated $500,000. Sample FREE. Call or write.

PROCESS CORP.
209 S. STATE-STREET. ROOM 524.

XMAS LEATHER GOODS.

New and exclusive leather specialties with patented gold plate monograms attached free. Original creations for men and women. Not sold in stores. No compet. Take orders at wholesale prices. We deliver. Big cash commission on the spot daily.
INITIAL-IT, INC., 500 NO. DEARBORN.

CHRISTMAS CARDS

Salespeople—LOOK at this one: Biggest value box assortment on market. Costs 40c; sells for $1; other values for 30c and 25c. WRIGHT STUDIOS, 231 S. WELLS-STREET.

CHRISTMAS CARDS — BIG COMMISSIONS selling personal Christmas cards. Free portfolio. "21" folder $1 Wonder Box. 100% profit. Gift Wrappings. Everydays. Extra Bonuses. Call CHILTON GREETINGS CO., 58 E. Washington-st., Chicago, Suite 1220.

CHRISTMAS CARD SALES PEOPLE—THE cheapest place in Chicago to buy your Xmas cards. A selection of boxes containing 21 beautiful Xmas cards, 25c. Retails $1.00. Richter, 19 S. Wells. Out of town, 15c post.

. . . . . CHRISTMAS CARDS . . . . .
Make more money in commission.
Free boxes, bonus . . . . Sell.
Thistle Greetings, 36 S. State-st., Room 1520.

HELP WANTED—MEN.

Salesmen.

CHRISTMAS CARDS

We show you how to make large daily commissions. Free sample book and $1 "JEWEL CASE" assortment on approval. Call or write:

THE GROGAN CO.
122 S. MICHIGAN-BLVD.
Peoples Gas Building.

COAL.

Kentucky mines want man thoroughly exp. selling dealers and industrials. Comm. Give exp. in detail. Address S 334, Tribune.

COAL SALESMAN.

Exp'd South Side with immed. tonnage. Sal. & bonus. Inland Coal Co., 6529 S. State.

COFFEE MAN AND A SPECIALTY MAN—Comm., expense draw'g acc't. Apply Mon. a. m., Maxwell Bros., 5757 S. Claremont.

DIEMAKER — WHO HAS CONTACTS TO solicit manufacturing and tool and die works; comm. Apply 1749 N. Winchester.

DRUG SPECIALTY SALESMEN—[3]; FOR Ill. New item. Must know trade. Draw. acct. and comm. Address M P 509, Tribune.

— — — EDUCATIONAL SALESMAN — — —
Experienced in home study, selling, can rapidly advance. Permanent. Draw. acct. against ade. comm. Address Y 335, Tribune.

FOLDING CARTON SALESMAN WITH AN established clientele. Salary-comm. State age, experience and salary expected. Address M P 340, Tribune.

— FOOD PRODUCTS SALESMEN—COMM. —
Mr. Pacini, Canal 2228.

FORD SALESMEN,
$100 TO $125

per week commission and bonus, drawing account if you qualify. See sales manager. "FORD ON MICHIGAN," 2000 S. Michigan.

. . . . . FORD SALESMEN . . . . .
2 high class men to sell Ford cars and trucks. Preview Friday, Nov. 13. Comm., bonus and demo. furnished to right men. See Mr. Johnson, 1132 North Damen-avenue.

FUR SALESMEN—FOR CITY AND ROAD, by large wholesaler carrying big stock women's garments. Must be experienced men. Give full particulars and salary first letter. Appts. confidential. Address M H 418, Tribune.

FURNITURE AND CARPET CONTRACT man, one having State-st. experience and following; good drawing account and comm. ADDRESS M P 327, TRIBUNE.

Glove Salesmen

Fownes Brothers & Co., Inc.,
1 PARK-AVENUE, NEW YORK CITY.

requires man for large trade

in Chicago and surrounding states

With powerful contacts and proven successful past record among the larger users in Chicago and Midwest territory.

Also several men for surrounding states.

Contacting medium trade throughout Midwest territory.

Commission or salary.

Complete line of women's and men's foreign and domestic.

Will only consider PRODUCERS with good past records.

Correspondence strictly confidential.

GRAY IRON FOUNDRY SALESMEN—High class; must be thoroly familiar with business. Salary and commission. ADDRESS M P 182, TRIBUNE.

HEALTH AND ACCIDENT SALESMEN—Full, part time on the mo. pay. plan; gd. comm. General Accident Co., 25 E. Jackson.

HOSPITAL SUPPLY SALESMAN—EXPERIenced. Must have car. For local territory by old established Chicago house. State full particulars as to qualifications. Commission. Address M S 577, Tribune.

HOSIERY—FOR JOBBER; MUST HAVE follow. Sal-comm. Address X H 55, Tribune.

Hotel Supply Salesmen.

REAL OPPORTUNITY.

Nationally known organization will add 2 or 3 experienced men to its Chicago staff to call on hotels and institutions handling a complete line of furnishings and supplies. Drawing against comm. This is an exceptional oppty. for real business producers. Give full details and age, exp., qualifications. Address M T 237, Tribune.

HSHLD. SPECIALTY SALESMAN WITH car; work with me in Chgo. area; comm. Apply Mon., 9-11 a.m., Mr. Ritchie, 2441 Fargo.

ICE CREAM CONES TO SELL AT WHOLEsale to the large ice cream manufacturers; southeast and southwest territories; must be experienced in this or kindred line. Salary and commission. State in full your experience in first letter. Illinois Baking Corp., 2230 S. Union-avenue, Chicago.

INSTITUTIONAL, INDUSTRIAL AND FACtory supply salesmen; Gentile; age 22-35; for permanent fully protected accounts; one for North, and one for South Side of Chicago. Also for residents of Gary, Lafayette, Decatur, Peoria, Rockford, and Milwaukee areas; small draw. acct. against comm. and auto allowance. An opportunity to grow with a company which is small enough to enable personal contact with company officers, but well known through aggressive efforts for 27 years. ADDRESS M T 504, TRIBUNE.

LAUNDRY SALESMEN.

Experienced or inexperienced. Capable of building a route. Anxious to make real money. Salary and comm. 2816 Addison.

LIFE INSURANCE MEN.

IF YOU KNEW
Where you were going every day.
Whom you were going to see.
What you were going to say.
That your call was expected.
Wouldn't you do a big business?
This is the best opportunity in Chicago.
Open to a few high class experienced men.
Financial assistance and commission.
Our men know of this ad.
Address C T 504, Tribune.

LINEN SUPPLY DRIVERS—EXPERIENCED. Must know city; reference; salary. Address M P 177, Tribune.

"Lincoln-Zephyr Salesmen"
$50 and $75 Per Car

Commission and bonus; drawing account if you qualify. See sales manager, "FORD ON MICHIGAN," 2000 S. MICHIGAN-AVENUE.

Magazine Crew Managers.

Are you satisfied with your income? If you have a crew and want to double your income by working on a real money-making subscription sales plan write for a special offer. Comm. R. L. Harrington, The Household Magazine, Dept. R-13, Topeka, Kansas.

MEAT SALESMEN.

Exp. to sell meats and provisions to hotels, restaurants and taverns in city and suburbs. Expenses and comm. No beginners interviewed. Call in person, ask for Pete Lindstrom, 217 N. Green-street, Fulton Market.

MEAT CANNING CONCERN HAS OPENING for salesman whose past experience has been contacting jobbing and wholesale trade both in and out of city. Salary basis. Give reference as to past experience. 539 S. Clark-street.

— — — MOTOR TRUCK SALESMAN — — —
Experienced in selling complete line for factory branch. Give past history. Salary and liberal commission. ADDRESS M T 507, TRIBUNE.

OLDSMOBILE CAR SALESMAN — GOOD hustler, neat and reliable. Must have good references and large following. Good reward for hard work. Commission. 5051-53 S. Western-boulevard.

PHARMACIST—AMBITIOUS YOUNG MEN to sell Pharmaceutical specialties to dispensing physicians in country territories. Commission and drawing account. A-1 references required. Experience unnecessary. Address M P 347, Tribune.

— — PHOTO SALESMEN ATTENTION — —
See this new live Christmas seller going over big. Only deal of its kind in Chicago. Werth Bros., 7 W. Madison. Room 1106.

Premium and Gift Salesmen.

Men now calling on trade to handle new and fast selling exclusive items. Comm. See or call Iversen, 4th flr. 312 W. Randolph-street. Fra. 8148 betw. 3 and 5 Mon.

PRINTING PRICES WRECKED—COMPLETE line union label business stationery, book matches, pencils, thermometer calendars; Christmas cards, salesbooks. Free cuts; 40% commission. Cash bonus. Outfit free. Publix Printing, 633-P, Plymouth, Chicago.

PRINTING SALESMAN — SELLING $500 monthly; suitable small shop; maximum sheet size, 22x28. Wonderful opportunity; comm. basis. Address Y 193, Tribune.

PRINTING SALESMEN — VERY UNUSUAL prop., printing and die cutting; investigate. Comm. or draw. 214 W. Kinzie, 4th.

PRINTING SALESMEN WITH CLIENTELE; good proposition; paper house in connection; com. basis. Address M T 594, Tribune.

RADIO SALESMEN—NEWEST CREATION, hottest selling unit. Sal., comm. Cal. 4832.

REAL ESTATE-RENTING SALESMEN—New organization offers opport. for young men, in their own new bank bldg.; comm. ILLINOIS FINANCE AND REALTY CO., 6228 Broadway. Hollycourt 4141.

REAL ESTATE SALESMEN—PLENTY OF LEADS. Commission and bonus. Must have car. Full time. [Stahl.]
ROYL G. KNIGHT.
4167 Irving Pk.-blvd. Pensacola 2600.

R. E. SALESMAN—EXP'D; WITH CAR. Fine oppor. Comm. Co-operation. Leads. Mr. Chamberlin, Box 141, Glen Ellyn, Ill.

ROOFING SALESMEN—EXPER.; COMM. basis. Call after 4 p. m., Capitol 1950.

SCHOOL SUPPLIES SALESMEN — LIVE side line. Liberal comm. State your ter. ARTCRAFT, 313 Allen, Grand Rapids, Mich.

HELP WANTED—MEN.

Salesmen.

SALESMEN—DODGE.

Hard hitting Dodge sales organization wants live men. Comm. Demo. furnished. Mid-Town Motors, Inc., 3838 Roosevelt-rd.

S-E-C-U-R-I-T-Y
A-N-D
Investment
Salesmen

New Issue—Big Colorful Profitable Room for a few able security or investment men

6% has been paid thruout the 4 depression yrs.

Hundreds of Toledo people are investors in our institution

Abundant leads, including exchanges with present holders of our securities

Splendid office and field co-operation

Unusual commission

Apply in person by letter or telephone.

The Toledo Guaranty Corp.
East Broadway at Woodville,
TOLEDO, OHIO.
Telephone Taylor 4214.

SECURITY SALESMEN.

Increase your earnings, easily, ethically. Attractive plan, liberal commissions. No interference with present duties. Confidential. Address S 337, Tribune.

— — — — SHOE SALESMEN — — — —
Covering city, outside territory, carry pocket sample new article interesting to ret. shoe buyers; comm. 10%. Beier Co. [Dept. J]. 320 E. North Water-street.

STOKER COAL SALESMEN WITH CAR—SALARY. NORTH, WEST SIDES. HERRIG COAL CO., 901 W. DIVISION.

TAVERN SALESMEN—A MONEY MAKING sideline; complete "26" game accessories. Big comm. R. 407, 189 W. Madison-street.

TIRE SALESMEN

or salesmen with other good exp. to travel; qual.; hard worker, car; good draw. acct. against comm. for those employed. Spur Rubber Co., 1550 S. Indiana-avenue.

TROUSER SALESMEN.

Large eastern manufacturer of popular priced trousers and sport slacks with active accounts, open for EXPERIENCED man in Chicago, Illinois, and Wisconsin. Drawing account against commission. State full qualifications and phone number. All replies confidential. Address Y 340, Tribune.

VACUUM CLEANER MEN

wanted; 6 first class, experienced men; to men selected a most favorable setup will be made. Very unusual merchandising plan, no canvassing. All comm. in full each week. See Mr. Patrick on Sunday, 1 to 5 p. m.
407 S. DEARBORN-ST. SUITE 770.

WIPING CLOTH SALESMAN

Acquainted with industrial trade, comm. ADDRESS M T 501, TRIBUNE.

Excellent Opportunity.

Chicago's oldest automobile distributor can use several high grade go-getting salesmen who are interested in making money. An excellent proposition and opportunity with salary advanced against commission for those who qualify. Previous automobile experience not necessary. Some selling experience essential.
BIRD SYKES COMPANY
2215 S. MICHIGAN. CALUMET 6060.

WM. H. BRITIGAN

wants 10 men immediately on commission basis, full or part time, but who are not experienced in real estate. A course of instruction in selling will be given immediately to those who qualify. Leads furnished and complete co-operation given by our sales executive. Call 10 a. m. to 4 p. m.
10 S. LA SALLE, 8TH FLOOR.
PHONE RANDOLPH 7400.

SPECIALTY SALESMAN WITH CAR—AGE 28-35. By manufacturer nationally advertised grocers; specialty product to call on retail grocery trade in Minnesota territory. Must have previous experience; this class of trade and unquestionable references. Position permanent and offers opportunity for advancement to right man. Reply in detail giving record of all previous employment, including dates. Salary and expense basis. Address M G 539 Tribune.

NATION-WIDE ORGANIZATION EXPANDING.

Chicago branch requires four high class registrars with cars to contact leads in this district. Men chosen should earn commission of $100 or more weekly. Permanent position; opportunity for advancement. See O. D. Harbert, 2020 N. Larrabee, Monday.

SALESMAN.

Young man with office experience preferred. One who can hold present established business and continue its development. Paper product. Repeat business; exclusive and protected territory. Commission. Excellent opportunity for advancement. State age, nationality. Briefly outline past exp. Address M G 535, Tribune.

COMPOUND SALESMAN.

Men familiar with chemical feed water line, knowledge boiler room preferred. Selection of territories. Commission. State age, experience, qualifications. Address L A 173, Tribune

SALESMAN—CALL ON PLANT ENGIneers with building maintenance materials. 20% commission basis, gasoline and oil expense paid in advance against commissions. Company national advertisers with openings Chicago, Milwaukee, Davenport, Peoria, St. Louis. Address H H 42, Tribune.

IF YOU CAN SELL HIGH-GRADE SECURIties, now is the time to build a permanent clientele. Well established house has opening two men. Liberal commissions, leads, statistical help, active trading department in both stocks and bonds. ADDRESS M H 415, TRIBUNE.

A GENUINE OPPORTUNITY FOR GOOD man to sell Federal Income and Pay Roll Tax Reporting Services. Well known national organization. Liberal commission. State age, experience, married or single. Financial assistance when qualified. Address M H 428, Tribune.

OPPORTUNITY FOR MEN OF CHARACTER and ambition in Chicago and vicinity who are looking for lucrative and permanent connection. Training free and leads furnished. Liberal commission. Apply Federal Life Insurance Co., 168 N. Michigan-av., 12th floor, Monday, 9-12 and 1-4.

— — — — — — SELL HOSIERY — — — — — —
Ladies' silk hose, 3 pr. $1; men's sox, $1 doz.; 21 Xmas cards, 25c; no capital needed. Full or spare time. Out of town write. CERTIFIED, 221 W. WASHINGTON.

AMAZING NEW HOME CLEANER—BEATS Electric vacuum. Sells under $2. Cleans like magic. Housewives amazed. Phenomenal commission. Details FREE. Kristee, Dept. 168, Akron, Ohio.

SALESMEN—OUR NEWEST LABOR SAVing household device. Is noncompetitive. Sells on sight. Commission earnings unlimited. Household utility. 540 West Washington, Room 515.

LARGE CHAIN STORE ORGANIZATION has opening for a few good canvassers and appliance closers. Salary and commission. 2839 Milwaukee.

ALERT MEN — TO SELL FAST MOVING TURKEY MERCHANDISING setup. Great demand. Call and be convinced; draw. acct. Room 902, 203 S. Dearborn-st., 9-12.

SPECIALTY SALESMEN WANTED BY POStal Telegraph. Fast moving time deal. Commission. Room 422A, Insurance Exchange Building.

SMALL RELIABLE LETTER SHOP DEsires solicitor. Commission basis. Full or part time. Good income and future assured earnest worker. Address M X 120, Tribune.

SALESMAN WITH FOLLOWING—HARDware, paint trade to sell paint brushes as side line. Leads furnished. Comm. basis. Linzer & Sons, 10 Astor-place, New York.

SALESMEN—RE-NU GLASS ON MARRED show cases; new discovery, makes old glass like new. Big demand. Oppty. to make big profit. Address T 184, Tribune.

SALESMEN—PANTS, OVERALLS, BLAZers, work clothes. Sales midwest territory. Commission. Western Garment Mfg. Co., Milwaukee, Wis.

SALESMEN—WE NOW HAVE SPECIAL offer, permits you to make big comm.; Literary Digest, 537 S. Dearborn.

SALESMEN—FOR HOT CHOCOLATE AND fountain syrup; commission basis; unusual opportunity. 1124 W. 59th-street.

— — — —SALARY AND COMM.— — — —
Salesmen [4] work with closer on Norge Appliances. Perm. 9-12 a. m. 4746 N. Western.

3 MEN—ELEC. UNIT SALES; ABOUT $40 com. per wk. Mr. Owen, 618, 203 N. Wab.

HELP WANTED—MEN.

Salesmen.

AN OPPORTUNITY SELDOM OFFERED

WHO WE ARE.

A nationally known Chicago corp., highly rated, established 32 years. Business: Sales building plan for increasing sales. The business is unusual. Among our users are over 12,000 of the finest concerns in the country. A fully protected territory, a thorough training, and a liberal commission and bonus arrangement assures the men chosen far above average earnings.

WHAT WE WANT.

4 salesmen with wide experience in the sale of advertising, business services, sales promotion or other lines where the "idea" is sold rather than merchandised.

We want men accustomed to large earnings and have a real opportunity for them.

They should be between 30 and 45 years of age, sufficiently well educated to meet top executives on an equal footing and sell them. They should have an automobile and be above average in intelligence and selling ability.

The positions are permanent, with real opportunity for advancement. Territories: Wisconsin, Minnesota, Kansas, Iowa, and one southern.

If you are able to meet our requirements reply at once, giving phone number, age, past earnings, experience, and territory preference so an immediate interview may be arranged.

ADDRESS M P 341, TRIBUNE.

SPECIALTY SALESMAN.

Experienced, with superior education and ability, between 27 and 40 years of age, to sell diagonistic instruments on commission to doctors. The line requires intensive training and offers a permanent and profitable connection to high class men who can furnish fidelity bond. Apply.

CAMERON SURGICAL SPECIALTY CO.,
666 W. DIVISION-STREET.

SALESMEN — [FOR INDIANA] TO PREsent standard medical and pharmaceutical books to physicians and druggists only. We have just issued and now have in preparation many new books that are meeting with pronounced favor. If you can sell doctors our system service that costs them only $1 a month, four orders a day will pay you $100 a week commission; permanent exclusive protected territory; continuous repeat business each year. Give sales experience, age and references from two former employers. J. B. Lippincott Co., P. O. Box 1579, Philadelphia, Pa. Since 1792.

A-1 SALESMAN.

Seasoned salesman over forty years of age with successful record to sell barrel whisky with distillery bottling privilege to retail liquor trade under provedly successful plan. Highly satisfactory lifetime earnings for hard working man with real sales talent. Adequate expense allowance against liberal commissions. Surety bond required at our expense. Give complete experience and references first letter. ADDRESS M N 131, TRIBUNE.

AGGRESSIVE MEN

WANTED FOR PLEASANT PART TIME EVENING WORK BY PROMINENT MANUFACTURER OF HEATING APPLIANCES ON SALARY PLUS COMMISSION BASIS. THIS IS A SPLENDID OPPORTUNITY TO EARN EXTRA MONEY DURING SPARE EVENING HOURS. APPLY SUNDAY, 10 A. M.-2 P. M., AT 660 NORTH WABASH-AVENUE, OR PHONE DELAWARE 4830 FOR APPOINTMENT.

MEN.

3—to start work at once in advertising department of large furniture concern. Must be 25 years of age, neatly dressed, and possess some sales ability. Those who make good will be given permanent positions after Jan. 1st. About $28.50 per week to start on advance comm. and bonus arrangement; draw. acct. and car furnished. See MR. NELSON, 834 W. 63D.

MANUFACTURER'S REPRESENTATIVE

To service retail liquor trade in Chicago and surrounding territory with complete exclusive line of whiskies, liqueurs and cordials. Complete training in our line will be given men who qualify. Unlimited earning possibilities. Com., basis. Apply Mr. Reilly, 344 N. Ogden, Monday between 9-12.

GOOD BUSINESS

makes it necessary for us to employ 15 more men this week. With or without experience. Must be over 25, ambitious, and have good refs. We train you, close deals for you, and furnish leads, expense money, comm. Apply Room 425.
ROBT. BARTLETT REALTY CO., Not Inc.,
111 W. Washington-street.

SPECIALTY SALESMEN.

The latest scientific device for scalp treatment and the growing of hair has now been placed on the market. In a short time it will be standard equipment in every barber shop. We are now placing a limited number of men in special territories. Liberal commissions. Efficient co-operation. Address M N 129, Tribune.

SALESMEN — BY NATIONALLY RECOGnized midwest Tailors-to-the-Trade for the States of Iowa and Wisconsin. One who is experienced placing dealers and holding displays. Applications will be treated confidentially. Give complete information. Salary, traveling expenses and commissions. Address H J 16, Tribune.

NATIONAL MANUFACTURER OF WASHing machines requires sales representative, headquartering in Chicago, for distributor contact. Commission and traveling expenses. Must have experience in this field and qualified to organize and train distributing salesmen. Write stating age and full details of experience. Address C L 215, Tribune.

SELL A NECESSITY.

Salesmen average 10-15 orders daily taking orders for famous Knapp all-leather shoes. Comm. basis with lib. bonus to producers. Big, steady repeat bus. Free samples; over 250 styles. We show you how. R. 139, Hotel Lafayette, 4606 N. Racine. Monday 10-4.

REAL ESTATE SALESMEN.

Old reliable firm with plans for expansion needs 3 high grade salesmen. Must be capable of earning $3,000 to $5,000 in commissions first year. Call in person.
Kohout Brothers, 6200 Cermak, Berwyn.

WORLD'S BEST KNOWN MANUFACTURers of a complete line of service station equipment and originators of the famous gasoline computing pump, require the services of a competent salesman in and near the vicinity of Chicago. Commission basis. ADDRESS H J 21, TRIBUNE.

$75 UP WEEKLY COMM.—UNUSUAL OPportunity for aggressive salesmen. Call on merchants in smaller towns soliciting accounts for collection on "no collection—no charge" plan. Permanent. Pay daily. Our men earning REAL MONEY. Affiliated Service, 1347 Plymouth Bldg., Minneapolis, Minn.

INDUSTRIAL AND FACTORY BOILER RM. Specialty Salesmen—Permanent sideline connection with mfr. of natly. adv. unit heaters. Cash in on fall htg. business. Exceptional earning possibilities. Live leads. 22½% com. ADDRESS M X 354, TRIBUNE.

SALESMEN—WITH ESTABLISHED CLIENtele of truck operators in Chicago to sell Diesel engines for replacements. Salary and comm. Give full particulars. Confidential. Unusual opportunity. ADDRESS M X 152, TRIBUNE.

SALESMAN — TO CONTACT INDUSTRIAL concerns; exclusive territory; profitable, fast selling line essential to all shippers; liberal advance commission. Yearly renewals. Write giving experience. Mr. Martin. Address M N 426, Tribune.

SALESMAN—WE ARE OPEN FOR AN EXperienced button salesman to cover Iowa, Nebraska, North and South Dakota, Minnesota. Write stating experience and references. Amson Furtsch Corp., 247 W. 38th-st., New York, N. Y.

4 SPECIALTY SALESMEN TO LEAVE city at once. Direct to consumer educational specialty. Minimum of $15 commission guaranteed during first week training period. Mr. Blaisdell, Harding Hotel. Sunday, 11 a. m. to 4 p. m.

EXCELLENT OPPORTUNITY FOR SALESman calling on taverns, hotels, and night clubs; new university tested health guarding prod.; no compet., protected terr., leads furn. Lib. comm.; car essential. Phone Grace. 4090 for appt. Brown, 3815 N. Lincoln-av.

TO SELL PERSONAL RECORD FILE DIrect to consumer and industries. Filing equipment and home appliance sales experience valuable; 33 1-3% commission. Must have car. State age and experience. Address M X 113, Tribune.

SALESMEN — 3; STEP INTO $75 WKLY.; city or road. Traveling expenses advanced. Real opportunity for aggressive men. Percentage and bonus. Exp. unnec. Will train men selected. Nation's Credit, 1512 Bankers Bldg.

NEW DEVICE USED BY SODA FOUNTAINS, restaurants, and bakers offers large comm., and opportunity to secure own distributorship. Phone today Buckingham 2540 or write AUTO WHIP CO., 1415 Mdse. Mart.

REPRESENTATIVES TO HANDLE NEW Neon display specialties; extraordinary results by present salesmen. Commission. Write for details. Pioneer Neon Co., 251 3d-avenue, south, Minneapolis, Minn.

A SALES MANAGER AND 6 SALESMEN wanted to sell deep French Fry Machines direct from manufacturer. Commission basis. 6743 S. ASHLAND-AVENUE.

YOUNG MAN—TO SELL TEXTILES TO hospitals, etc.; partly established; salary; state full particulars. Address M G 569, Tribune

SALESMEN—WANTED FOR VELVET CORsages; full time or side line; comm. 29 Quincy-st., Rm. 306, by 10 a. m. Monday.

SALESMEN—REPRESENT NATLY. KNOWN line linens, cotton goods, catering hotels, hospitals. Nestel Co., 487 Broadway, N. Y.

WANT 4 MEN WITH CARS—LOW COST homes. Leads, advg., fully co-op., lib. comm. Call 9-11. Rm 1630, 201 N. Wells.

EXPERIENCED SUBDIVISION SALESMAN —Attr. property. Expense-draw., comm.; ref.; car.; perm. Address C T 533, Tribune.

SALESMEN—MFRS.' SUPPLIES; STRICTly comm. Address M T 235, Tribune.

SALESMEN—EXP. TO SELL WHISKEY TO taverns. Leads furnished. Salary if employed. 444 W. Grand-avenue. Room 422.

SALESMEN—TO SELL NEW DEVICE THAT reduces electric bills 25% to 33%. Straight comm. Mr. Sieve, Dearborn 1899 for appt.

(Continued on following page.)

HELP WANTED—MEN.

(Continued from preceding page.)

Salesmen.

DESIRABLE PERMANENT POSITIONS—We have an unusual opportunity for a few men to qualify as Managers in Educational Merchandising. Men we seek must have good education and personality, be active, with initiative, mature judgment, and sales ability with or without actual sales experience. Liberal commission basis.
We will conduct a special training class for the men selected, thoroughly preparing them for our work.
Telephone La Salle Extension University, Randolph 4540, for an appointment.

OLD EST. MFR. OF MECH. PRODUCT sold direct and in use by majority nationally known concerns has opening for salesman under 40 who has earned a min. of $5,000 annually. Salary, bonus, and all expenses. A permanent position with increasing compensation as sales increase. State age and full details, past employment, including earnings, also chronological record of employment. Absolutely no consideration extended without this information. Our sales force have been told of this ad.
ADDRESS M H 172, TRIBUNE.

WE NEED
Two young men for our Englewood District Store to demonstrate and sell Electric Appliances. Sales training given to men selected. Excellent opportunity for advancement and increased income. Desirable commission and bonus plan. For complete details apply in person, 9:00 to 11:00 a. m. See Mr. Gimino.
COMMONWEALTH EDISON COMPANY,
915 West 63d-street.

SALES SUPERVISOR—GOOD CLOSER
Required by 84 year old distributor of hotel and restaurant equipment and supplies, sole distributor of a new revolutionary profit-making food preparation unit for all public eating places. Sells at about $100. Prefer man familiar with the field and with a background of closing sales for other men.
Drawing Against Commission, and Override on All Sales.
Mr. Ross, 1215 Fullerton-av., Mohawk 1330.

Chicago Financial Firm
desires several contact men and salesmen on a salary, drawing account and commission basis; stock exchange or brokerage experience as well as a clientele required. Salesmen selected will be given an excellent opportunity for growth by a progressive and rapidly growing institution. Complete personal background must be contained in replies. Men in Chicago, Aurora, Elgin, Joliet, Kankakee write in complete confidence as our employes know of this ad.
ADDRESS C T 545, TRIBUNE.

RESIDENTIAL LIGHTING
offers unusual sales opportunities to men with electrical experience. Modernization of the home depends largely upon adequate lighting and convenience outlets. Large commission and bonus. Apply Room 1807, 72 West Adams-street. 9:00 to 12:00 a. m.
COMMONWEALTH EDISON COMPANY.

SALESMEN—A NATIONAL SERVICE ORGANIZATION requires representatives in OHIO, INDIANA, MICHIGAN, WISCONSIN, ILLINOIS, IOWA, AND MISSOURI. Applicant must be middle aged, educated, neat appearance, experienced in talking to executives of manufacturing and commercial organizations. Our service guaranteed to show results or money refunded. Compensation, commission, and bonus arrangement. Write giving past experience and references. Address M H 429, Tribune.

DARTNELL CORPORATION
Presents new EXECUTIVE MANAGEMENT SERVICE. Perm. representative required. Successful exp. selling intangibles to executives. Excl. terr. Leads, inquiries, renewals, existing accounts insure present-future income. Widely endorsed. Comm. Voluntary mail subscriptions exceed 200 week. Apply with full details, Vice-Pres., 4660 Ravenswood-avenue, Chicago. Longbeach 4000.

SALARY.
A regular salary plus commission will be paid to 2 experienced insurance salesmen whom we select for our sales department. If you are age 25-45, well educated, and have a good reputation, this will be YOUR opportunity. We are an old eastern company operating nationally. Give full details in reply. Address M S 576, Tribune.

UNUSUAL OPPORTUNITY.
ATTENTION—REAL ESTATE BROKERS of proven ability. Attractive opening in well estab. loop firm leasing and selling. Good leads; co-operation; contacts with exclusive clientele with money to invest; comm. Can handle bldg. mgmt. following. Address M H 412, Tribune.

LIFE AGENCY SUPERVISOR
In office of Chicago general agency. Must have life insurance experience, a successful record of personal production, and possess ability to attract and train new men. Salary, bonus, and commissions on personal business. When replying state age and qualifications. Address M P 498, Tribune.

Publisher's Representative.
Young man, college graduate, 24 to 30, with degree in economic and business subjects to represent college textbook publisher. Extensive traveling necessary. Salary and expenses. Give details and enclose snapshot. Address M N 557, Tribune.

GREAT OPPORTUNITY
For experienced furniture factory salesman. Specialty, upholstered chairs. Chance to make big money; comm. Apply James B. Leech, Administration-bldg., Zion, Ill.

EXPERIENCED SALESMEN.
Capable of earning $10,000 per year wanted by well rated old line house to sell high priced specialty to druggists in Chicago territory. Must own car. Give details of past selling experience. Drawing account against commission. Address M T 111, Tribune.

WANTED: A MAN
with experience as solicitor, contact man, salesman or crew manager. Position to start at once. Salary and comm. Car is not necessary [Furn. Co.]. Also wanted a man with car who has some of above exper. Apply 10 a. m. to 3 p. m., 6th flr., 2237 W. 39th.

WANTED — REPRESENTATIVE IN CHICAGO district for an insulating cement used in industrial field. Material well established. Produced by an old established firm, factory in Chicago. Liberal attractive proposition. Write Wyodak Chemical Co., 4600 East 71st-street, Cleveland, Ohio.

AMERICA'S FINEST LINE OF STYLED uniforms seeks local representative. Big commissions assured to right man. Customers everywhere—hotels, restaurants, bars, doctors, nurses, beauticians, others; leads furnished from National Advertising. Complete illustrated equipment free. Write Dept. 610, Hoover, 251 W. 19th, New York.

EXPERIENCED MEN.
to solicit for attractive new humidifier. Appeals to housewife and home owner. Low priced—latest of its kind. Good solicitors can make real money. Salary and commission. Apply Room 305, 612 N. Michigan-avenue.

AN OPENING MONDAY.
Salesmen, N. Y. Life Ins. Co. has attractive opening for ambitious man. Best comm., perm. conn.; leading to guar. mo. income; 2 wks.' training course starting. Apply this wk. W. F. Oltman, R. 1022, 39 S. La Salle.

EXECUTIVE SALESMAN — CAPABLE OF organizing and managing home insulation dept.; combination salary and commission to applicant thoroughly expd. in this capacity. A confidential interview will be granted by one of America's largest mfgrs.
Address M X 154, Tribune.

SIDELINE SALESMAN—HOUSEHOLD APpliance has national distribution through retailers and jobbers. Territory established. Applicant must be acquainted with hardware dealers and jobbers in the state of Ill. and have car. Com. Address H J 3, Tribune.

SUCCESSFUL SALESMAN WITH CAR FOR permanent traveling position. High class intangible of long proven merit. Drawing account against adequate commission. Furnish full details in application.
ADDRESS C S 337, TRIBUNE.

DUE TO ADDITION OF NEW MODELS TO our line we have opening for one exclusive salesman to sell profit making equipment used in all food stores. Car necessary. Comm. and drawing account. Phone Haymarket 2886 for appointment. U. S. Slicing Machine Co.

REAL COMMISSION.
Exp. route salesmen to travel and appoint operators of new merchandisers. Elaborate national set-up. Present men earning better thna $1,000 mo. Address M P 334, Tribune.

HUSTLER'S WANTED—SUPPLY DEMAND for Rawleigh household necessities. Good terr. open. Rawleigh methods get business. Sales and adv. literature; Good %. 7201 Prairie-av. and 3223 N. Clark-st.

SPECIALTY SALESMEN MAKE ME PROVE by actual sales made with you present that you can earn good cash comm. selling high grade men's and women's welts direct. COLT SHOES, INC., 82 W. Washington-st., R. 404.

DIRECT SALES SUPERVISOR WITH RECENT sales experience and closed car; advance earnings $200 per month. Fur. house. 2658 W. North-avenue. 10 to 3.

DISPLAY ADVERTISING SALESMAN—Large community newspaper, sal. and com. Exp. man only. Ap. Mon. 9 to 12. South Side Herald, 757 E. 76th-street.

SALESMAN—CALLING ON PAINT TRADE, stores, manufacturers, to carry our line of bronze powders; good opportunity for right man. Comm. Address M T 598, Tribune.

SALES MANAGER — YG. MAN, FAIRLY exp'd in the sale of shoe cleaners, with jobbers. Fine opp. for man with sales promotion ability; sal. Address M H 392, Tribune.

HERE'S SOMETHING HOT. SELL ADV. matches. Free kit. Cash comm. Part or full time. Write Gem Match Co., 74 W. Wash.

SALESMEN—TO CONTACT RESTAURANTS, taverns. Turkey dinner display. Parkview Sign Co., 3232 W. Madison.

SOLICITOR—EXP., FOR CLEANING AND shoe repair; comm. 3454 Lawrence-av.

HELP WANTED—MEN.

Salesmen.

— — UNUSUAL OPPORTUNITIES — —
National organization has choice possibilities available to seasoned salesmen with successful records in direct selling. Those accepted will be given sixty days to demonstrate their ability to qualify for a position as an assistant to the Central Division Sales Manager or as office managers in key cities in the Central States. Serious thinking men with a concern about their future will find our plan offers unusual opportunities.
Ours is an electrical device and compensation is on commission basis.
If you have vision and a desire to associate yourself with a truly progressive money making organization, apply Monday and Tuesday to Mr. Allen, 180 North Michigan-avenue.

PERMANENT CONNECTION
If you are married, between ages of 30 and 42, have good appearance and pleasing personality, college training or equivalent, experience in selling or meeting the public, and if you feel that the opportunities in your present position are limited write a letter giving full details and telephone number. Old established eastern company with new Chicago branch office has openings for two representatives. Those selected will be fully trained and assisted in developing their accounts on substantial percentage basis. Fundamental business dealing with creation of estate. Permanent. Address C T 535, Tribune.

An AAA1 packaging mfr. seeks a high class merchandiser with exceptional experience in mail order, chain or dept. store merchandising. You would act as our sales representative developing new uses for cartons and packaging service among mfrs. [technical knowledge of our business not necessary.] Liberal salary. Give complete details in confidence. [Recent snap shot helpful.]
ADDRESS M N 125, TRIBUNE.

JUNIOR SALESMEN.
If you are desirous of learning Salesmanship and are industrious, we have a place for you in our Sales Department. You will be schooled in Selling and secure personal field training. Liberal commission and bonus to the men selected. Call 10:00 a. m. to 12:00 a. m.—2:00 p. m. to 4:00 p. m. and ask for Mr. Kaiser.
COMMONWEALTH EDISON COMPANY,
4833 IRVING PARK-BLVD.

AVAILABLE.
An extraordinary opportunity to earn $10,000 a year selling a highly specialized sales service to national sales organizations. The position demands an exceptional man of strong personality, good appearance and the highest caliber of salesmanship. If you have these qualifications, are over 35 and are in a position to consider a commission affiliation, write for a personal and private interview, giving phone number.
Address C P 505, Tribune.

SPECIAL OPPORTUNITY FOR AMBITIOUS salesman accustomed to earning $50 per week; nationally known, world-wide news service; no competition; commission, bonus; surety bond and references. Apply only before 10 a. m. or after 4 p. m. Monday. 58 E. Washington-street, Room 1816.

SALESMEN.
Wanted by toiletry mfr.; must have retail drug and cosmetic department contacts; describe your experience, with whom, territories [city or suburb] worked, age and other information that will aid in deciding upon you; salary and bonus to good man. Reply by letter only. American Belle Cosmetics, 111 W. Jackson-boulevard.

SALES POSITION OPEN.
Good Salary and Commission
Good personality, fluent talker, have car, furnish surety bond. Six days' training. Steady employment booking amateur shows. Apply by mail. Universal Producing Co., Fairfield, Ia., Dept. FSB.

MR. SALESMAN: WE ARE
looking for 2 live wires to sell sanitary specialties to public buildings, institutions, and factories. Experience in this line not essential. You must be a topnotcher accustomed to earning big money. We are willing to pay a high salary plus commission. Give complete details, otherwise no consideration given. Address M P 510, Tribune.

MAN—BETWEEN 30-40, FOR INTERIOR finish promotional sales work wanted by large manufacturer. Exp. in design, layout, application and selling of interior finish materials necessary; also must have some knowledge of acoustical analysis and sound correction. Good salary. Excellent opportunity for man who qualifies. Give all inform. in letter. Address M X 114, Tribune.

TWO MEN WANTED.
Expd. in soliciting and collecting, with some managerial ability, to supervise; car helpful; excellent setup; rapid advancement to ambitious man in home furn.; $30 weekly to start, salary or drawing account basis; prefer men living N. or N. W. Call Mon. Rm. 232, 4554 Broadway.

A POSITION.
Can place married man living northwest, not employed now; comm. weekly income, plus advance drawing discussed at interview; home fur.; exp. not necessary; contacting public or selling experience helpful. Apply 10 to 3. 2658 West North-avenue.

WANTED—BY FOOD SPECIALTY MANUfacturer, a live wire factory representative, preferably unmarried, between 25 and 35 years of age, to contact food jobbers, chain stores, bakeries, and candy manufacturers in Middle West. Must have car and be prepared to travel steadily. Give age, education, experience, references, and salary expected.
ADDRESS H J 10, TRIBUNE.

SALES ENGINEER—A SALARY AND WONderful opportunity is offered a graduate engineer having sales and executive ability. Must be familiar with the operation of industrial plants and interested in developing a growing business. Give full details and telephone number. Address H J 5, Tribune.

— WE WANT 2 MEN BETWEEN 25-40 —
Preferably married, to represent an old established life insurance company. Must be resident of north side. Excellent opportunity for advancement; salary and commission. John Hancock Mutual Life Insurance Company, Room 304, 4750 Sheridan-road.

SALESMAN—MUST BE EXECUTIVE TYPE. Over 30, for old established financial institution. Exceptional opportunities for right man. Substantial income on high commission basis. For personal interview Address C T 502, Tribune.

$20.00 SALARY.
Several wide-awake salesmen bet. 25-30 for seasonable turkey deal. Must be well recommended. Report 10 a. m. only. 162 E. Ohio-street, Room 12 H.

MEN—YOUR BEST CHANCE TO MAKE money up to Christmas is selling gift articles such as shirts, sox, ties, etc. Very easy; interesting work. Good earnings. Permanent work. Liberal commission, bonus.
HURLEY, 229 W. Washington.

EXCLUSIVE! BIG ADVERTISING BOOK match factory wants salesmen; lge. cash comm.; full or part time. Free kit. Marvelous sales help; sell large and small buyer; complete line; out of town, write. Match Corp. of America, T 6041 Grand, Chgo.

NEW OCCUPATION — SELL PLAYING cards to friends, others. Make $2 in hour. Show initial cards, other designs. Comm. Low prices. Samples FREE. General Card 400 S. Peoria-st., Dept. C-218, Chicago.

SALESMAN—FINE OPPORTUNITY JANUary 1st; experienced in selling lubricating oils and greases to industrial trade; engineering experience preferred. Salary and commission. Address M T 593, Tribune.

HAVE OPENING FOR A. R. E. SALESMAN, with or without experience, who wants to work; average earnings from $300 per mo. upward, if you can qualify and follow instructions; expense account and comm. Apply Room 417, 111 W. Washington-street.

SALESMEN—FOR NEW NOVELTY TOY; can be carried as a side line. Will sell at all stores. Good opportunity for right man. Comm. Call at 1356 E. 70th-st., or phone Fairfax 2278 from 6-7 evenings.

Agents.

COAST TO COAST SALES ORGANIZATION, established 20 years—with thousands of repeat customers everywhere; a $5 product with a tremendous, ever increasing, forced demand; with commissions running as high as $250 weekly; $100 weekly being common, because of huge expansion program requires one high class salesman in each county. Only out of town salesmen wanted.
ADDRESS H H 44, TRIBUNE.

AGENTS — MEN, WOMEN, SEEKING INcreased income, sell our Aluminum Steam Cooker; every housewife a prospect; cooks entire meal over one burner; saves fuel, space, food value. Sells $6.50. Liberal offer. American Aluminum Ware Co., Dept. S, Newark, N. J.

AMAZING NEW KITCHEN DEVICE—CANS, jars, bottles fly open at touch. Any size, shape. Low priced. Housewives buy instantly. Earn up to $65 weekly. Free sample offer. Magic Products, 1418 Pendleton, Dept. CS-8, St. Louis, Mo.

MAN WANTED—TO SUPPLY RAWLEIGH'S Household Products to consumers. We train and help you. Good profits for hustlers. No experience necessary. Pleasant, profitable, dignified work. Write today. Rawleigh's, Dept. ILK, 128-53, Freeport, Ill.

MEN! WOMEN! SELL BENCO PRODucts. Three unusual toiletries in tubes; easy to show, easy to sell; entirely different from all others. Big repeaters. Quick profits. Write for tryout offer. BENCO, 315 5th-avenue, New York.

CHRISTMAS CARDS—SELL 50 SNOWFLAKE folders, name imprinted, $1. Commissions daily. Samples free. Dunbar, 35 South Dearborn, Chicago.

ABLE MAN TO DISTRIBUTE SAMPLES, handle Coffee Route; up to $45 first week; automobile given as bonus. Write ALBERT MILLS, 395 Monmouth, Cincinnati, O.

ENJOY GOOD INCOME WHILE LEARNING landscape work. Be independent. Big season ahead. Full or part time. No investment. Brown Bros. Nurseries, Rochester, N. Y.

CELLOPHANE WRAPPED XMAS PKGS.—21 pc. boxes, 20c! Calendars, other holiday novelties. ELFCO, 440 N. Wells.

TINSELED CHRISTMAS SIGNS, 5c; retails, 25c. Fast sellers. Sample free. Lowy, 8 West Broadway, Dept. 108, New York.

PUNCH BOARD OPRS. AND SALESMEN—Newest, sensational creation in midget radios. Choice terr. For app't Cal. 4832.

AGENTS—MEN OR WOMEN; 50% COMmis. Call or write Rm. 205, 189 N. Clark.

HELP WANTED—MEN.

Agents.

REGARDLESS OF WHAT YOU HAVE SOLD [illegible]

AUTHENTIC STORY "FORWARD WITH ROOSEVELT" [illegible]

REVOLUTIONARY NEW [illegible]

Miscellaneous.

Y-O-U-R O-W-N
B-U-S-I-N-E-S-S

Would you be interested in starting a business for yourself without one cent of investment on your part?

Well, that is exactly what we have done for many men in [illegible]

These men are [illegible]

We are an old line, nationally known manufacturer [illegible]

Now here is [illegible]

At this time we will only interview men living on the South Side and Southern Cook County.

Every man answering this advertisement will be [illegible]

There are no strings attached [illegible]

Apply Monday, 2:30 to 3 p. m. only.

Suite 400, 47 Maryland Bldg., [illegible] street [illegible]

DEPENDABLE MEN.
We are looking for a group of energetic, forceful men [illegible]

Music Organizers
THE RUDOLPH WURLITZER CO.
Will pay [illegible]
Apply MR. VAIL, 111 S. WABASH.
9 TO 12 A. M., MONDAY AND TUESDAY.

LARGE TRUCK MANUFACTURER HAS AN opening [illegible]

!TEACHERS!
Men between the ages of 25 and 40 [illegible]

COMMONWEALTH EDISON
Company has openings in Appliance Sales Department [illegible]

3 YOUNG MEN.
Single, with good education, car and free to travel, [illegible]

ASSISTANT MANAGER
of small but alert organization [illegible]

SALES PROMOTER.
Between 22-26, with at least two years' college training, [illegible]

WANTED.
5 young married men with pleasing personality, [illegible]

SALES PROMOTER.
18-25, for part time work every afternoon and on Saturday mornings, [illegible]

Assistant Superintendent
For industrial life insurance staff; must have experience; [illegible]

MEN—2 HIGH SCHOOL OR COLL. GRADS. [illegible]

MEN—4, TO SELL MEN'S SHIRTS, TIES, socks, [illegible]

HANDY MAN-PRINTING PLANT PORTER [illegible]

DRIVER-SALESMEN [illegible]

YOUNG MEN—NEAT APPEARING, [illegible]

AGENTS—TO DISTRIBUTE ARTSOAP [illegible]

2 YOUNG MEN TO DISTRIBUTE FREE samples. [illegible]

AGGRESSIVE MAN—ON CONSIGN [illegible]

$15 WK. SAL. PLUS BONUS; NEAT APpearing [illegible]

ELECTRIC WHOLESALER [illegible]

WTD—ACCORDION GUITARIST—SELL IN store; [illegible]

TUNE IN WENR SUN. 10 P. M.; [illegible]

EXPERIENCED SONG PLUGGER; [illegible]

MAN—WITH PANEL TRUCK FOR LGT. delivery; [illegible]

SINGERS—STAGE. [illegible]

SHOE SHINER—EXP.; [illegible]

Employment Service.

SALARIED POSITIONS
$2,500 to $25,000

This thoroughly organized advertising service of 27 years' [illegible]

R. W. BIXBY, INC.,
140 Delward Bldg., Buffalo, N. Y.

HELP WANTED—MEN.

Employment Service.

EXECUTIVES.
[illegible]

Employment Agencies.

Yg. Accountants, $125-$150.
[illegible]

Glader Corp., 110 S. Dearborn

100 JOBS OPEN
[illegible]

A. J. McCOY & ASSOC.
[illegible]

TRADE SCHOOLS—MEN.

WELDING
Electric Arc-Oxy-Acetylene.
[illegible]

GOOD PAY
IN REFRIGERATION
AIR CONDITIONING
[illegible]

TOOL & DIE MAKING
[illegible]

FORMER U. S. EXAMINER
[illegible]

AIR CONDITIONING
[illegible]

AIR CONDITIONING
[illegible]

Be Our Guests for a Day.
[illegible]

AVIATION
[illegible]

Be a Traffic Manager
[illegible]

GOVERNMENT JOBS
[illegible]

ADVERTISING
[illegible]

LEARN WATCHMAKING
[illegible]

New Jobs in Drafting
[illegible]

STOP.
[illegible]

LEARN WATCHMAKING.
[illegible]

Prepare for Time Study.
[illegible]

TRADE SCHOOLS—MEN.

LEARN DIESEL
HEMPHILL, oldest exclusive Diesel schools, offer the universally recognized Diesel training; complete unexcelled day, night and home study courses with practical shop training on largest diversified group of Diesel engines for instruction purposes; pay as you learn; effective placement service. Send for Diesel News and 32 page book free.
Name ....
Address ....
City .... State ....
Hemphill Diesel Schools.
2022 N. Larrabee-street, Chicago. Lin. 3630
Visitors welcome. Open daily and evenings.

WELDING PRACT. COURSE: ACETYLENE 30 hrs.; electric, 20 hrs. 663 Randolph.

HELP WANTED—WOMEN.

Stores and Offices.

A1 TELEPHONE SKIP TRACER—EXP.; salary. Address S 518, Tribune.

BAKERY GIRL—EFFICIENT WITH YEARS of exp. over 25 yrs. Apply Sun. 8-12. 1577 Milwaukee-av.

BOOKKEEPER-TYPIST.
Experienced. Able prepare statements, some practical experience preferable. Give full particulars and salary wanted.
ADDRESS M S 220, TRIBUNE.

BOOKKEEPER
and office manager for hospital; exp. in hosp. pref. but not necessary. Give qual. in application. Address M T 70, Tribune.

BKPR.-STENO. — SINGLE; PERMANENT position; state age, exp.; education, religion and phone. Address M H 421, Tribune.

BKKPR.-STENO. — WHOLESALE LIQUOR exp., must know 52B. and state reports. State age and sal. Address M H 413, Tribune.

BOOKKEEPER—AUTOMOBILE EXP. AND typing. Address M G 517, Tribune.

— — — — — — BUYER — — — — — —
Coats and dresses. State age and experience. Address S 514, Tribune.

CASHIER — ACCOUNTS RECEIVABLE clerk, typist, high schl. grad. with several yrs. bookkeeping exp. Answer own handwriting. State age, educ., exp., religion, salary expected. Address M T 511, Tribune.

CASHIER — YOUNG, EXPD., FOR DRUG store. Address M P 371, Tribune.

COMPETENT TYPIST—GENERAL OFFICE work; good future. Tell all in first letter. Address S 506, Tribune.

COSMETIC SALESLADIES—ATTRACTIVE, for dept. stores; experience advantageous, but not necessary; salary and commission positions; permanent employment. ELA SINGER ICE PAK CO., 711 W. Lake.

DEMONSTRATORS FOR DEPT STORES—Sal., exp. or inex. Address S 243, Tribune

DICTAPHONE AND GENERAL OFFICE work; 2000 north. Give full particulars. Address M P 184, Tribune.

DRESS SALESWOMEN
for State street shops. Do not apply unless thoroughly experienced. Salary and commission. APPLY SALLY FROCKS, 233 S. State, 5th floor.

EDIPHONE OPERATOR.
Opening in central transcribing dept. large organization. State age, exp., educ., and salary desired. Address M O 353, Tribune.

ELLIOTT-FISHER BKKPG. OPERATOR—Northwest side firm requires thoroughly experienced operator. Give full details of former employment; state age, where learned operate Elliott-Fisher; whether handled payable or receivables.
ADDRESS M G 538, TRIBUNE.

File Clerk-Stenographer.
Must be capable, neat and dependable; state qual. fully. Address M T 117, Tribune.

GIRL OR YOUNG WOMAN—STEADY; FOR delicatessen store. Must have some exper. Apply Monday a. m., 4442 Lawrence-avenue.

OFFICE—ANSWER PHONE, TYPE; SUN., 12 to 6. South Side Herald, 757 E. 76th.

READY-TO-WEAR SALESLADY—EXPERIence necessary; full or part time. Auburn Clothing Co., 7923 S. Halsted.

SALESLADIES—FOR BRASSIERE SECTION. Must be experienced. Write stating details. Address M H 425, Tribune.

SALESLADY — EXP. ONLY; DRAPERIES and curtains. Address M H 422, Tribune.

SALESLADY—EXP., DRY GDS. AND NOtions, S. Side; bet. 8-10 Mon. Stew. 3725.

SKIP TRACER — TELEPHONE EXPERIence. Installment accounts. 166 W. Jackson, Rm. 1020, 6-8 p. m. Monday. Don't phone

STENOGRAPHER.
Rapid typist, neat appearance; able to take shorthand, willing to learn dictaphone. Answer, giving age, education, experience; starting salary $70-75. Enclose recent snap-shot with stamped, addressed envelope for return. Address M H 173, Tribune.

STENOGRAPHER.
to act as purchasing agent. Must be over 25. References required.
Seeley 8181. 1870 S. Ogden-avenue.

STENOGRAPHER — NOT A BEGINNER; about 20 years old, with sound fundamental training, willing to start at $12 and prove she is worth more.
Address M P 332, Tribune.

STENO. — EXPERIENCED; FOR SALES dept. Must be capable of taking rapid dictation, following up detail of dept., etc. Printing experience preferred.
ADDRESS M X 329, TRIBUNE.

STENOGRAPHER — THOROLY EXPERIenced in installment collection work; subdivision or finance company experience preferred. Give complete details.
ADDRESS M X 115, TRIBUNE.

STENOGRAPHER—YOUNG WOMAN, FOR position in large industrial concern on South Side; prefer person who has studied accounting. State education, experience, age, and sal. expected. Address M N 527, Tribune.

STENOGRAPHER — MANUSCRIPT WRITER for rewriting book. State experience, compensation expected, references. Address S 200 Tribune.

STENOGRAPHER WANTED—MUST HAVE at least 10 years' patent and manufacturing experience. Reply giving age, full details of experience, etc. Address L A 581, Tribune.

STENO.—OFFICE CLERK COMB. SINGLE, univ. grad. 8 yrs.' exp. $125 mo. Give full qualifications, training and experience. Address Y 139, Tribune.

STENO.—UNIV. GRAD., ABLE TO HANDLE lge. vol. corresp. Meet people well. Interest. work. Address M T 241, Tribune.

STENO.—EXP.; N. W. SIDE MORTGAGE Co. Excellent oppor. State age, exp., ref., salary desired. Address M P 331, Tribune.

STENOGRAPHER-BOOKKEEPER — LEGAL; large office. Address M N 556, Tribune.

Switchboard Oper.-Steno.
State age, experience, and salary.
Address M T 112, Tribune.

SWITCHBOARD OPERATOR—GENERAL OFfice work; some typing. State exp., salary expected. Address M P 343, Tribune.

TYPIST—GENERAL OFFICE WORK. MUST be rapid, neat, grad. high schl., bookkeeping course or equivalent, answer own handwriting. State age, educ., exp., relig., sal. expected. Address M N 102, Tribune.

WANTED.
Manager for popular priced millinery store. Apply only if thoroughly experienced and able to take complete charge of store. Address M T 509, Tribune.

REFINED YOUNG LADY TO MANAGE hotel dining room on north side. Experienced. Gentile. References. State percentage expected. Address Y P 111, Tribune.

YOUNG LADY—VAULT CLERK WITH some bank experience; able to type; neat appearance; pleasing personality. Give complete details as to age, qualifications, etc. Address M N 105, Tribune.

Professions and Trades.

ALTERATION WOMAN AND FITTER—EXperienced only. Apply Sunday between 1 and 6. Etkins, Republic Bldg., Room 520.

ALTERATION WOMAN—ON MEN'S TAILoring. S. & M. Tailors, 241 W. Van Buren.

ALTERATION HELP—EXP.; NO OTHERS need apply. 450 Diversey-pkwy.

BEAUTY OPERATOR — EXPERIENCED manicurist and finger waver; steady job. 4058 W. 16th-street. Lawndale 4832.

BEAUTY OPERATOR—A1; STEADY; EDGEwater following; salary and comm.; splendid opportunity. Rogers Park 6022.

BEAUTY OPERATOR—EXPERIENCED ALL around, in exclusive N. Side shop. Also a manicurist. Address M H 350, Tribune.

BEAUTY INSTRUCTOR — CAPABLE OF teaching theory and practical work. Call Stewart 0209.

BEAUTY OPERATOR—ALL AROUND, EXperienced, capable of managing 3 shops, Northwest side; state experience and age. Address M X 177, Tribune.

BEAUTY OPERATOR—WEEK ENDS. EXpert fingerwaver and all around operator. 2732 South Kildare-avenue.

BEAUTY OPERATOR—LOOP EXPERIENCE Triangle Beauty Salon, Bankers' Building 105 W. Adams, Room 1235.

BEAUTY OPER.—EXCLUSIVE SHOP; EXC. finger waver, manicurist. Prefer all around girl; stdy. posi.; sal., comm. 1070 Granville.

BEAUTY OPERATOR—EXP.; NO OTHERS need apply; salary. 1189 S.Taylor, Oak Pk.

BEAUTY OP.—EX. FINGER WVR., MANIcur.; gd. sal., stdy. 4852 Chicago.Aus.1358.

BEAUTY OPER.—ALL ROUND EXP.; MUST be gd. manicurist. 1027½ Davis, Evanston.

BEAUTY OPERATOR—EXPERIENCE NECessary; all around. 2444 W. North-avenue.

BEAUTY OPERATOR—EXP. ALL AROUND; steady sal.; N. W. Side. Call Sun. Spa. 7780

BEAUTY OPERATORS — EXPERIENCED Greenleaf 5252; eves., Lon. 3000, Rm. 640.

BEAUTY OPERATORS — EXP. LICENSED, all around; steady; salary. 646 E. 79th-st.

BEAUTY OPERATORS—3, ALL AROUND, at once. 3409 Broadway.

BEAUTY OPERATOR—MANICURIST, SNAPpy, A1 hotel shop. 4605 Sheridan-road.

— — — BEAUTICIAN-MANICURIST — — —
Employment Service, 4750 Broadway,R.304

BINDERY GIRLS—EXP. ON WIRE STITCHers. Arvey Corp., 3462 N. Kimball-av.

CHOCOLATE DIPPERS — EXPERIENCED Flavour Candy Co., 314 West Superior.

CHOC. DIPPERS—EXP. STEADY WORK. Andes Candies, 357 N. Central Park-avenue.

HELP WANTED—WOMEN.

Professions and Trades.

COLORIST.
Experienced, one who can do reception room work in photo studio. Must be good saleslady. Apply Mr. Kenwood, 1 p. m., 3932 S. Lincoln-street.

CROCHET BEADERS—EXP., FINE GARments. Saks Fifth Avenue, 669 N. Mich.

DANCING TEACHERS, SPANISH, TAP, ACrobatic. Address M S 404, Tribune.

DENTAL ASST. WITH X-RAY EXPERIence preferred. Address S 516, Tribune.

DESIGNER—FOR LEADING NEW YORK manufacturer of $10.75 and $12.75' dresses. Excellent opening and opportunity to one with proven ability. Write briefly all particulars including references. Strictly confidential. Box 65, Realservice, 110 West 34th-street, New York City.

DESIGNER—A1; THOROUGHLY EXPERIenced on ladies' wash frocks, smocks, Hooverettes, and pajamas; reputable Chicago house. State experience and references.
Address M G 516, Tribune.

DRESSMAKER — EXPERT, ITALIAN. N. RIGONI, 156 W. CHICAGO-AVENUE.

FORELADY AND DESIGNER ON SILK AND fabric lamp shades. Old established concern. State exp., salary, where employed. Address M P 348, Tribune.

FORELADY.
Take charge of silk shade factory; thoroughly exp. Address M S 595, Tribune.

FUR MACHINE OPERATOR.
Man or woman experienced in the repair of furs. Must also operate Osann fur power machine. Apply Monday, 9:30 a. m., employment department.
CHICAGO MAIL ORDER CO.,
511 S. Paulina-street.

— — FUR FINISHER, EXPERIENCED — — ROOM 1033, 17 N. STATE-STREET.

GIRL—GD. FINISHER, SHOPPER, HI-CLASS dresses. Palm Grant, 161 E. Erie.

HOMEWORK—EXP. WOMEN TO EMBROIDer men's hose. Highest prices. Beginners trained. Apply 1440 S. 48th-court, Cicero, and 4447 North Winchester-avenue, city.

HOME WORK FOR CUT WORK EMBROIDery and Simple Stitches on Stamped Goods —Good work only. No deposit; no selling.
ADDRESS M G 540, TRIBUNE.

LAMP SHADE MAKERS WANTED—HOME work, must be experienced and first class; refs. Address S 445, Tribune.

MANICURIST—A1; NO OTHERS. STEADY work; salary. 4645 Sheridan-road.

MANICURIST—A1 NO OTHERS. STEADY salary. 6751 Sheridan-road.

MASSEUSES [10] — GRAD. GOOD POS. Kellberg Inst., 32 N. State, 9th floor.

MILLINERY DESIGNERS AND MOLDERS for retail store. Steady work. Must be experienced. Address M X 157, Tribune.

MONOGRAMMER.
Permanent position for woman experienced on Singer Monogramming Machine. Apply Central Employment office Monday, 9:30 a. m.
WIEBOLDT'S,
Ashland, Monroe, and Ogden

NURSES
for gen. floor duty in hospital; 2 or 3 yr. graduates acceptable; also surgical nurse with exp.; full maintenance with fair salaries. Give full details with application Address M X 109, Tribune.

OPERATORS — EXPERIENCED TO SEW LEATHER ARTICLES AT HOME.
ADDRESS M P 180, TRIBUNE.

— OPERATORS EXPD. ON BEDSPREADS —
For day and night work.
SHACHTER, 1305 S. MICHIGAN.

OPERATORS—EXPERIENCED ON COTTON garments. Viking, 711 West Lake-street.

OPERATOR ON DOUBLE NEEDLE MAchine; exp'd; apply 2627 Lincoln-avenue.

OPERATOR — SINGLE NEEDLE CORSET exper. preferred. Stylette, 14 N. Michigan.

ORGANIST—FOR CHURCH; SMALL REmuneration. Call Central 3179.

PROOFREADER—ON WEEKLY PUBLICAtion; state experience. Address M S 215, Tribune.

SEAMSTRESSES.
Experienced on women's alterations; $16 to $20 per week, depending on experience. Write, stating age, experience, nationality.
ADDRESS M X 382, TRIBUNE.

SILK SHADE MAKERS — WHITE, FOR small shop; considerable experience necessary; state qual. Address M P 496, Tribune

SILK SHADE MAKERS—EXP. ONLY.
American Lamp & Shade Co., 900 W. Lake.

SILK SHADE MAKERS—100. EXP. ONLY. Bloom Lamp Shade Co., 913 Roosevelt-rd.

WOMAN STORE DETECTIVE WANTED—State age, experience, and telephone number. Address C O 86, Tribune.

IF YOU ARE NOT CAP. HANDLING $50 week bus. don't apply. We want exp. perm. wavers, hair dyers. Must be all 'round. Open 2-5 Sun., all day Mon. 1939 E. 71st.

Executives and Managers.

DEPARTMENT STORE TRAINING DIRECtor—Middlewest department store has opening for an experienced training director capable of training new and advanced salespeople, and conducting classes for assistants. In answering please state at what school training was received, present and past connections, age, salary required. All replies will be held strictly confidential. Address H K 17, Tribune.

Household Help.

COOK, HOUSEKEEPER—WHITE; PERMAnent home with salary to middle aged, refined woman; no washing; private room.
Address M X 112, Tribune.

COOK—WHITE, 25-40, EXP., REF.; NO heavy cleaning. $10-$12. Hyde Park 1940.

COOK—GENERAL HSWK.; PROTESTANT; $15. 1225 Lincoln-avenue, Highland Park.

COUPLES FOR ADVERTISMENTS FOR couples see separate subheading "Couples" immediately following this subclassification

GIRL—WHITE, ASSIST GENERAL HSWK.; small apt.; 2 adults, 1 child; 5½ day weekly; $5; go nights. Stewart 1445.

GIRL—GENERAL HOUSEWORK; STAY; only baby laundry; German or German descent only. Beverly 9208.

GIRL—ABOUT 25; GEN. HSWK.; NO LDRY. Family of 4; youngest 10. Private rm.; good pay. Sam Ehrlich, 7828 Essex-avenue.

GIRL—WH., 25-35, EXP. REFS. GOOD CK. Gen. hswk. NO ldry., no windows. Rm.-bath. $15. 3800 Lake Shore or Lake V.8119.

GIRLS—2, WH.; EXP., REF.; GEN. HSWK.; cook; $10. Nursemaid, $7; fond of childr.; exc. home. 6752 Oglesby-av., 2d. Fair. 6155.

GIRL—WHITE; MUST BE EXP.; GENERAL hsewk., assist in care of 2 year old boy; good home; $8 week. Lake View 6096.

GIRL—WH., 25-35, CPL. EMPL. 1 CH. OWN rm.; no Sun. Address M T 236, Tribune.

GIRL—WHITE, GENERAL HOUSEWORK. Stay. 6440 N. Oakley, 2d apt.

GIRL—LT. HSWK., MOTHER'S HELP., GD. home; $4-$5. Salka, 1628 Lunt. Bri. 9536

GIRL—NEAT, PLAIN COOKING; STAY; $8 start. Call 10 a. m.-2 p. m. Lincoln 6437.

GIRL—20-25 WH. NO LAUN. MOTHER emp. Hi. sch. girl; stay 503 E. 74th. Nolan

GIRL—WHT., NOT OVER 35. EXP. GEN. hswk.; no wash.; home nights. Div. 8448.

GIRL—WH.; GEN. HSWK.; 2 CHILD.; STAY. $6-$7. Druck, 5547 Congress. Col. 8939.

GIRL—WH.; GEN. HSWK., PLAIN COOKG. Childrn.; laun.; stay. Refs. $10. Rock. 1477

GIRL—GEN. HSWK. EXP.; CARE INFANT; no cook, no laun., own rm. Holly. 1253.

GIRL—20-25, CARE BABY LT. HSWK. 2545 West North-avenue. Rm. 11. Humb. 2018.

GIRL—30-40 YRS.; 3 ADULTS; OWN RM.; gd. home; $5 wk. 7121 N. Clark. Salka.

GIRL—20-35, GEN. HSWK., $8-$10; OWN rm.; 3 children; must have ref. Rog. 4809.

GIRL—EXP.; WHT.; HSWK., PLAIN CKG.; no ldry.; beau. r.; pri. bath. So. Sh. 5540.

GIRL—WH., GEN. HSWK., FOR EMPLOYED people. 3 in fam. Stay. Lake View 1558.

GIRL—LT. HSWK., CARE OF BOY. LIVE on So. Side. Call after 6 p. m. Reg. 3429.

GIRL—WHITE, GEN. HSWK., SMALL FAM. good home. Sheldrake 0066.

GIRL—WHO WANTS GOOD HOME; GENeral hswk.; $4. 3045 Fullerton. Alb. 1510.

GIRL—WH.; EXP.; 23-35; GEN. HSWK., cook; like child.; own rm.; $10. R. P. 9222

GIRL—GEN ASSIST COOK, LT. LDRY. own rm. bath; $6. Sheldrake 8671; refs.

GIRL—18-30, WH.; ASST. HSWK. GENTILE. $5 own rm.; gd. home. Kil. 0432.

GIRL OR WOM.—WHT., HSWK., NO LAUN. Sm. fm. Gd. hm. 5556 Gladys. 2d.Col.8812

GIRL—HSWK.; ASST. BABY; SM. APT.; NO cook.; stay; $6. 546 Addison, 2d. Lak.4133.

GIRL—GEN HSWK.; NO WASH.; OWN RM. Good pay. 3821 W. Wilcox. Nevada 8570.

GIRL—WHITE, 2D WORK; NO WASH. OR cook; stay. 750 Kenesaw-terr. Buc. 2424.

GIRL—YG., MOTHER'S HELPER; SHORT hrs. Also few eves. Austin 5822.

GIRL—½ TIME, 3 TO 8 P. M., COOK, LGT. ldry., fam. of 2. Briargate 6161, apt. 308.

GIRL—LGT. HSEWK. APPLY 4643 N. CENtral Park. A. Elovitz, Apt. W-2.

GIRL—YOUNG, HSWK., OWN ROOM; STAY; $8. 5356 Sheridan-road. Longbeach 7451.

GIRL—WHITE, GENERAL HOUSEWORK, boy 12; own room; $7. Keystone 3204.

GIRL—WHITE; MUST BE GOOD PLAIN cook; stay or go. Hotel. Midway 2742.

GIRL OR WOMAN—GEN. HSEWK.; STAY, give age,refs.,exp.,sal.Address O 245,Tribune

GIRL—EXP., GENL. HSEWK. $8. SHELdrake 7125. 1540 North Shore-avenue.

GIRL—WHITE, COMPETENT, FOR GENL. hsewk. and cooking; stay nights. Tri. 1293.

GIRL—20-30, WH.; STAY; COMPETENT; exp. gen. hswk., asst. ckg.; $8. Sun. 1389

GIRL—WH.; EXP.; GEN. HSWK.; 2 CHILdren; stay; $7. Mrs. Hoehn, 2414 Lunt-av.

GIRL—GEN. HSWK. NO LAUNDRY; PLAIN ckg.; girl 6; ref.; $6-$8 start. Tri. 5530.

GIRL—WHT.; GENTILE; LIKE CHILDREN; own rm., radio, $5. Address S 551, Tribune.

HELP WANTED—WOMEN.

Household Help.

GIRL—HIGH SCHOOL, OR YOUNG LADY, part time, small apt.; make supper for employed couple; no Sunday; 83d and Ingleside. Wage and meal. Give phone and personal info. Address M G 520, Tribune.

HOUSEKEEPER — EXPERIENCED, 5 IN family. No washing. $11 week. Phone Randolph 0006. Mr. Monahan.

HOUSEMAID — WHITE; YOUNG; LIGHT hsewk.; no child.; $5 wk. Key. 2043, a. m.

MAID—WHITE PREF.; EXP. LIGHT HSWK. and cooking; no laundry; two adults; 5 room apt.; So. Shore dist. All day or afternoon. Go home night. Ref. required. Phone Plaza 7024.

MAID—18-30; WHITE, HEALTHY, AND willing, for really good home; asst. gen. hswk.; $7-$8. Holly. 0870.

MAID—YOUNG EXPERIENCED; GD. HOME; easy work; give complete history in own handwriting; $5. Address S 434, Tribune.

MAID—WHITE; EXP. WITH CHILDREN, age 9 and 12, and with 2d work; no wash. Ref. E. J. Silberman, 7417 Clyde-avenue.

MAID—WHITE; GEN. HSWK.; NO LDY. Stay. $10. Briargate 4217.

MAID—GOOD COOK; GENERAL HOUSEWORK; ADULTS. UNIVERSITY 0529.

MAID—WHI. GEN. HSWK.; 2 CHILDREN; own room and radio; $8. Niles Cen. 1496.

MAID—EXP., GEN. HSWK., COOKING. NO laund. Beverly Hills. Cedarcrest 1833.

MAID—WHITE, GENERAL HOUSEWORK. good home, good wages. 2320 Farwell-av.

MAID—WHT.; GENL. HSWK.; NO COOK.; own rm.; $7 to $8. 3867 W. Grand; store.

MAID—MUST BE COMPETENT; 3 ADULTS; refs. Call Mon., 415 Aldine, Apt. C 13.

MID. AGED WOMAN, GERM. PREF. HSWK. 2 adults; own rm.; gd. home. $3. Lin.3591.

NURSE—WHITE, EXPERIENCED, YOUNG; small children, pleasant north shore home; other servants; own room; willing to travel; $10 week. Address M G 572, Tribune.

NURSEMAID—WHITE, CHG. INFANT AND 4 yr. Stay. No hswk. Bri. 4800, Apt. 301.

NURSE GIRL, 20-35 — ASSIST. HSWK., refs., exp. 3300 Lake Shore-drive, 7-D.

NURSEMAID—WHT.; LIGHT CKING., CARE for baby; stay. Longbeach 1400, Apt. 910.

PRACTICAL NURSE—HOSPITAL TRAIN.; must be young and strong; care for elderly gentleman; permanent. Ken. 1296.

WOMAN—WHITE, CATHOLIC, GENERAL housework, not over 40-45; good home right party. Address M S 216, Tribune.

WOMAN—FOR GEN. HSWK., GOOD HOME—Private room. $6 wk. Wellington 3725.

WOMAN—UNDER 45; GENERAL HOUSEwork; private room. Rogers Park 3353.

WOMAN—WH., GEN. CLEAN, 1 DAY WK. Carfare, refs. Address M X 327, Tribune.

WOMAN—ASST. LT. HSWK. AND CARE OF invalid; stay. Block, 630 S. Kenneth-av.

YNG. WOMAN—CARE FOR CHILD AFTERnoons, some eves. Oakley. Wel. 6736, a. m.

THE TRIBUNE OFFERS SPECIAL LOW rates to persons advertising for positions. For further information stop at the Want Ad Office, Madison and Dearborn-streets, or in the lobby of Tribune Tower.

Couples.

COUPLE—HANDY MAN AND HOUSEKEEPer for bachelor's home; state full details and salary expected in reply.
ADDRESS M N 555, TRIBUNE.

COUPLE—UNDER 45, NO CHILDREN, WOMan cook, man janitor work; everything furnished; prefer German; small salary; permanent; good future. Wellington 2500.

CPL.—MAN DRIVE, HSMAN.; WIFE GEN. hswk.; rm., bd., $30 mo. Address S 433 Tribune.

COUPLE—FOR GEN' HSWK. OR 2 SISTERS, or mother and daughter. State exp., sal. expected. Address Y 307, Tribune.

MAN, EXP. FARMER; WOMAN, PLAIN cook, good hskpr.; no ldry.; refs.; gd. salary. J. Draper, Barrington. Chgo. ph. Sta.9621

MIDDLE AGED FARM CPLE.—ON SMALL place nr. city. Address Z 566, Tribune.

CPL.—WHT.; GEN. HSWK.; SMALL HOTEL; $35 month, room, board; exp. 917 Belden.

COUPLE—REFS. REQUIRED; NO DRIVING, small house. 5630 Kimbark. Mid. 2727.

Clubs, Hotels, and Restaurants.

HI-CLASS LOOP TEAROOM.
requires 6 additional waitresses with exp. serving a discriminating trade; must have good appearance, age 21-30, be alert and pleasant; orders are brought from kitchen by helpers; short hours and no nights or Sundays; describe schooling and YOUR qualifications for this opening, also height, weight, age, phone number, and send snapshot. Address M S 328, Tribune.

WAITRESS—EXPD. TRAY SERVICE, ATtractive. Not over 25. Apply Monday, 2 to 5 p. m. 1510 E. Hyde Park-boulevard.

WAITRESS—FOR NOONS, AT FOUNTAIN lunch counter. Apply Vermont Recreation, 921 W. Madison-street.

DISHWASHER—FOR RESTAURANT WORK. Must do some cooking, $10 weekly and meals. 4622 Cermak-road.

GIRL OR WOMAN AS KITCHEN HELPER—High class restaurant; $8 wk. and meals. Must live south side. Plaza 3319.

WAITRESSES—EXP., NEAT APPEARING; new rest.; good station. Apply afternoons. Inglish's Rest., 1105 Granville.

GIRL—YOUNG, TO ASSIST IN KITCHEN; exp. not nec. 19 S. Wells. Lobby.

COOK—FOR RESTAURANT, TEARM. EXP. Apply at once. 5 W. Maple-st., Hanson.

EXP. HOTEL MAID—WH., CAP. TAKING charge of linen rm. $45. 1547 E. 67th-pl.

WAITRESS—NEAT APPEARANCE. $10 week and tips. 7610 Irving Park-blvd.

Saleswomen.

ADVERTISING SALESWOMEN—EXP., TO sell space church year books and monthly magazines. Must be reliable, willing to work. No floaters. References required that will bear investigation. Excellent salary to producers. Address M G 533, Tribune.

Christmas Cards
BIG 7 WEEKS AHEAD.
Big Profits with Famous Line of PERSONAL CHRISTMAS CARDS, PERSONAL EMBOSSED STATIONERY 7 FAMOUS BOX ASSORTMENTS.
Earn easy extra money taking orders from friends neighbors, business concerns for beautiful Christmas greeting cards and embossed stationery imprinted with customers' names from album of 100 samples. Also SPECIAL LOW PRICED LINE OF PERSONAL HUMOROUS CARDS—Newest thing in greeting cards. Large commissions paid daily. Big cash rewards selling master creation of 1936 —new 21 folder Christmas assortment. Sells for $1—your profit 50c. Quality, style, value plus latest innovations bring quick sales, big profits. Unparalleled 128 piece Gift Wrapping, new style Etching, Humorous, Religious, De Luxe Everyday boxes. Extra bonuses. No experience needed. We own and operate our own extensive plant. Established 16 years. Call or write for 21 card box on approval and free sample personal cards.
Wallace Brown, Inc.
36 S. State-street
Dept. CT.
NORTH AMERICAN BLDG., SUITE 418.

CHRISTMAS CARDS
BIG MONEY AT ONCE!
Our Christmas card line is truly different, and utterly new. Your commission earnings are bigger than ever selling BLUE RIBBON BOX of 21 assorted designs. This QUALITY CARD assortment costs only 50c, sells on sight at $1.00.
Our new and beautiful PERSONAL ALBUM; also special business greetings will earn you a double profit. Remarkable quality values in Cello-Paks, 12 cards, 20c. Many others. Call or write and start earning today.
Boulevard Art Publishers,
17 N. WABASH-AVENUE, CHICAGO.

CHRISTMAS CARDS.
Big commissions taking orders from friends, neighbors, business houses for Personal Christmas cards. 100% profit selling "21" folder $1 Wonder Box. Also De Luxe, Etching, Religious, Humorous, Gift Wrapping, Birthday, Everyday assortments. Experience unnecessary. Extra bonuses. Call for Free Portfolio and sample "21" assortment on approval.
CHILTON GREETINGS CO.,
58 E Washington-st., Suite 1220, Chicago.
Telephone Randolph 8695.

CHRISTMAS CARDS
Make $100 to $500 selling our MODERNISTIC and RELIGIOUS Christmas 21 card box assortments. 100% profit. Also Personal and business greeting cards imprinted with customer's name. Beats all competition. Exp. unnecessary. Full or part time. Sample outfit on approval.
COMMERCIAL ADV. NOV. CO., INC.
82 W. WASHINGTON-ST. RM. 822.

XMAS LEATHER GOODS.
New and exclusive leather specialties with patented gold plate monograms attached free. Original creations for women and men. Not sold in stores. No compet. Take orders at wholesale prices. We deliver. Big cash commission on the spot daily. INITIAL-IT INC., 500 NO. DEARBORN.

CHRISTMAS CARDS
Salespeople—LOOK at this one: biggest value box assortment on market; costs 40c sells for $1; other values for 30c and 25c.
WRIGHT STUDIOS, 231 S. WELLS-STREET.

— — — XMAS CARDS ON CREDIT — — —
Buy in Chicago, beautiful 21 Xmas card asst., 25c; 50 cards with name imprinted, 65c; religious asst., also the outstanding line. Out-of-town write; credit extended.
MISS MILLER, 221 W. Washington-street.

— — — — CHRISTMAS CARDS — — — —
Sell beau. $1 box for 50c. 50% comm. Many other assortments. FREE SAMPLES Royal Crown, 227 W. Washington.

——CHRISTMAS CARD SENSATION——
Sell 50 Personal Christmas Cards, $1.00 Big commission. Free Samples. General Card 400 S. Peoria, Dept. P-734, Chicago.

. . . . CHRISTMAS CARDS . . . .
Make more money in commission.
Free boxes. Bonus . . . . . Sell.
Thistle Greetings, 36 S. State-street, R. 1520

HELP WANTED—WOMEN.

Saleswomen.

— CHRISTMAS CARD SALESPEOPLE —
$50 in a Week
SELLING "PEOPLE'S CHOICE" CHRISTMAS CARDS.
$500,000 company offers you best Christmas card opportunity with selection of 96 new top quality cards, etchings and box assortments.
CARDS WITH NAME IMPRINTED,
ONLY 99c
21 "ALL-FOLDER" ASSORTMENT,
ONLY 29c
MONEY BACK GUARANTEE.
Close co-operation and FREE mailing cards, assure maximum earnings. Samples FREE. Call or write today.
PROCESS CORP.
209 S. STATE-STREET. ROOM 524.

FOOD DEMONSTRATORS
We need several women not over 40 years of age for part time food demonstration work in grocery stores.
Applicants must have pleasing personality and be available 2 or 3 days each week. Work will be in Chicago and suburbs.
Sales and demonstration experience helpful but not essential. Salary basis.
Interviews Monday 9 to 12 and 1:30 to 3:30.
315 N. CLARK-STREET.

Devote Your Spare Time to Earn Up to $500.00 Between Now and Christmas!
Millions of dollars will be spent for Greeting Cards this season. We offer you an opportunity to make a splendid income during the next three months.
Our big personal line enables you to earn big daily commissions. We furnish you with a beautiful album on approval.
Our "JEWEL CASE." 21 card assortment, is the fastest $1 seller in Chicago. Your profit 100%.
Also, seven other box assortments. Call or write at once for sample portfolios and $1 "JEWEL CASE" assortment on approval.
THE GROGAN CO.
122 S. Michigan-avenue,
Peoples Gas Building.

If You're Not Making
REAL MONEY NOW
learn what others are doing with the Hertel
Christmas Card Line
Biggest profits in years being made by housewives, clerks, students, stenographers and others who want to earn $500 before Christmas. Personal Cards and 7 startling Assortments — Etchings, Comics, Everyday, Religious. Repeat Money makers. High commission. Free Sample offer.
JOHN A. HERTEL CO.
305 W. ADAMS, Dept. N, CHICAGO.

DO YOU NEED $5 A DAY EXTRA?
SELL CHRISTMAS CARDS.
Earn BIG DAILY PROFITS taking orders for our PERSONAL Christmas Cards. Prices low as 50 cards for $1.95, with sender's name! Amazing value defies competition! Easy to take orders everywhere. Also sell $1.00 Christmas Card ASSORTMENTS. Our Feature Assortment offers 21 exclusive Christmas Cards for $1.00. Biggest values of 1936. Other assortments—Religious, Humorous, Gift Wrappings, 18 Etchings with Self-Seal Envelopes and others. Fast sellers. Big percentage for you. Get FREE Watches, Radios, Silverware EXTRA. FREE sample offer. Big buying season on. Call or write.
WETMORE & SUGDEN, Inc.
7 West Madison, Rm. 809. Phone State 9625.

BIG CHRISTMAS SELLER.
A NEW CHRISTMAS ITEM that sells at sight in homes and offices, brand new, low priced, not sold in stores, women are making big money full or part time; liberal cash commissions paid daily; free sample to workers. Be the first to show this beautiful Christmas gift. You can make big money during the next six weeks if you start at once.
WERTH BROTHERS,
7 W. MADISON-ST. ROOM 1106.

EXPERIC'D SALESWOMAN
Who can sell and train others. A permanent connection is open with a large local manufacturer who is placing a new item on the market. The one who qualifies will be placed in charge of a branch office. Liberal com. and bonus to start. Substantial salary upon promotion. Give address and phone number in answering and personal interview will be granted.
Address C S 345, Tribune.

PERMANENT POSITION — LARGE EASTern life insurance company, a leader in its line, will add two ambitious saleswomen, with or without sales exp. Interesting, dignified work; congenial surroundings; constant company training, supervision and co-operation. Ample opportunity to make a steady, substantial and ever-increasing income. Comm. For an interview write fully about your exp. Address M N 101, Tribune.

Director for Home Talent Shows. GOOD SALARY
Plus carfare, board, room, and liberal commission. Begin work in December. To direct the staging and exploitation. Dramatic ability, good personality, furnish surety bond. We train you. Apply immediately. Universal Producing Co., Fairfield, Iowa, Dept. FS.

GOOD BUSINESS
makes it necessary for us to employ 15 more women this week. With or without experience. Must be over 25, ambitious, and have good refs. We train you, close deals for you, and furnish leads, expense money, comm. Apply Room 425.
ROBT. BARTLETT REALTY CO., Not Inc., 111 W. Washington-street.

A NEAT, ENERGETIC SALESLADY OR demonstrator to assist in our semi-educational work, marketing a new home appliance that women gasp at, always wanted but couldn't buy. The most astounding device imaginable and a most unusual way to sell, thus assuring big pay for pleasant, dignified work. Adv. comm. Write, giving full particulars of self. Address M S 326, Tribune.

PERMANENT POSITION.
Open for ambitious lady; no R. E. experience necessary; we train you; leads, expense account, comm., intelligent co-operation furnished. Call in person, Room 417, 111 W. WASHINGTON-STREET.

EXPERIENCED WOMEN
To solicit for attractive new humidifier. Appeals to housewife and home owner. Low priced—latest of its kind. Good solicitors can make real money. Salary and commission. Apply Room 305, 612 N. Michigan-av.

LADY SOLICITOR.
Able to manage on $20 weekly to start, advance daily draw if needed. Household merchandising department. See Manager on Monday, 4554 Broadway, Room 232.

ATTENTION LADIES—YOUR BEST CHANCE to make money up to Christmas is selling gift articles such as hosiery, lingerie, etc. Very easy, interesting work. Good earnings. Permanent work. Liberal commission, bonus. Mrs. Dodge, 229 W Washington.

EXCLUSIVE! BIG ADVERTISING BOOK match factory wants saleswomen; lge. cash comm.; full or part time; free kit, marvelous sales help; sell large and small buyer; complete line; out of town write. Match Corp. of America, W 6041 Grand, Chgo.

BIG CHRISTMAS SELLER—BRAND NEW, low priced; not sold in stores; full or part time. Liberal cash comm. paid daily. No delivering or collecting. Free sample to workers. 7 W. Madison-st., Room 1106.

AMBITIOUS WOMAN WHO CAN MEET THE public to demonstrate the Nu Bone corset. Do a woman's work, earn a man's income; comm. and bonus; training free; full or part time. Address M G 541, Tribune.

WOMAN—PLEASANT AND COURTEOUS, over 29; perm. position with good pay to start; generous per cent; women's wear; no exp. necessary. Apply Monday, 10-12, Suite 922 REPUBLIC BUILDING.

LARGE CHAIN STORE APPLIANCE ORganization has openings for a few good, neat appearing experienced outside sales-ladies. Salary and commission. 2839 Milwaukee-avenue.

BIG PROFITS SELLING FULL FASHIONED hosiery. Sell friends and others. See this best repeat line; lowest whsle. prices. Judd Hosiery, R. 1256, 208 S. La Salle, Chgo., Ill.

EXP. CANVASSERS—ALL YEAR WORK; household cleanser; hours 9-4:30; $10 a week. 1500 S. Western, R. 405A.

LADY—OVER 30; LADIES' WEAR DEPT.; $18 sal. when qual.; bonus and com. Also part time worker. 316 S. Wabash, 5th floor.

WOMEN'S ITEM—FULL OR PART TIME. Sal., comm., bonus, repeat, comm., leads and free samples. Ph. Mrs. Bond, Del. 2265.

YNG. LADY—GOOD APPEARANCE; BEAU. culture exp., to call on shop owners; sal. and commission. Address Y 192, Tribune.

SELL BEAU. TEA APRONS FOR XMAS, dir. from mfr.; large comm. 1513 N. Clark.

BEAU. GIRLS—DEM. COSMETICS, PERfumes; Miami later; sal-com. 4201 Drexel.

(Continued on following page.)

HELP WANTED—WOMEN.

(Continued from preceding page.)

Saleswomen.

Sell Massachusetts Quality. Christmas Cards.

The two recognized leading 21 Folder $1 De Luxe Christmas boxes are making real money for our salespeople. Always biggest, easiest sellers of all, because unmatched for quality, elegance, and refinement. At $1 everybody buys—merely show them. To 100% profit on these and our ten other boxes which include big value box of 21 Xmas Folders for only 60c. Also big line personal cards as low as 50 for $1.

NIENOW STUDIOS

140 S. Dearborn-st. CHICAGO, ILL. 152 Wisconsin-av. MILWAUKEE, WIS.

Miscellaneous.

CLUBWOMAN

to form woman's discussional groups for an educational institution; over two thousand such units have been formed and plans have been made for the organization of many groups in Chicago. If you are at least 35 years of age, can talk equally well to the individual or group, can devote full time and have a good educational background, write fully regarding qualifications. References required at interview. Drawing account and commission. Address C T 555, Tribune.

BOOK OF KNOWLEDGE

has opening for a well educated, ambitious woman, over 25 and free to travel, who desires to make good income immediately. Leads, careful training and co-operation make sales easy in a market which knows your product. Expenses and drawing acct. See Mrs. Smith, 307 N. Michigan, R. 609.

The Book House for Children

has several openings for capable, well educated women [28-45]; experience not necessary; special financial arrangement while training, also income guarantee for first 3 months' work if you can qualify, in addition to regular commission. Employment Division, 360 N. Michigan.

VACANCY NOV. 16 FOR A EDUCATED woman, 28-40, with above average intelligence; permanent position leaing to executive work in sales depart. of national publishing house. To qualify must be able to meet public easily and assume responsibility. To applicant selected position should pay over $2,000 per year in comm. alone. Guaranteed income. Address M T 114, Tribune.

WANTED — WOMAN OF PERSONALITY and initiative, to receive special training as beauty counsellor with view to promotion to permanent managership; percentage of profits while training; good salary and bonus when qualified. Apply 9-12 Monday, 934 Marshall Field Annex, or 210 Lake-Marion Bldg., Oak Park.

SELL HOSIERY, 3 PAIR, $1.

Make Christmas money; spare or full time. Also ultra-sheer chiffons. Build your own business. No capital needed; credit extended; commission. Out of town write. CERTIFIED, 221 W. Washington, Chicago.

LADIES! CAN YOU USE EXTRA MONEY? CAN YOU SPARE 2 HOURS DAILY? Sell friends hosiery and lingerie. Prices very low. Commissions are generous, bonus; experience unnecessary. Apply in store, 227 W. Washington.

INTELLIGENT, AMBITIOUS WOMAN, EXperience unnecessary; operate from your own home if you like; pleasant, permanent business. We pay drawing account against commission; irresistible beauty aid; write, giving phone No. Address C T 554, Tribune.

WANTED—3 WOMEN BETWEEN 28-45; permanent position with nationally known publishing house in sales promotion department; must be well educated, free to travel; salary and commission. Personnel Director, Room 2300, 203 N. Wabash-av., Chicago.

GUARANTEED $15 WEEKLY SALARY plus car fare; 4 intelligent girls, 20-35; Direct food sales. Bank Bldg., Clark and Belmont, Rm. 12, Mon., 10-12 or 2-4 p. m.

HSEWIVES—2 HRS. DAILY INTRODUCING unusual hsehold item in your own neighborhood will bring $2-$3 daily profits. Room 301, 72 W. Washington.

FREE LOOP DESK SPACE TO PARTY willing to take telephone messages from 8:30 A. M. to 5 P. M. Wabash 1724.

GIRL—EXPERIENCED IN CELLOPHANE WRAPPING. 2460 LAWRENCE-AVENUE.

TUNE IN WENR SUN. 10 P. M.; APPAREL: comm. Apply Mon., 224 S. Michigan.

WOMAN—TO TAKE CHARGE OF ROOMing house. 1410 N. La Salle-street.

Employment Agencies.

Moon Hopkins Biller. Pref.

Jewish girl; exper. only; salary..........Open
Comp. opr.-steno. $85
Typists, 3 ....$60-$65

Steno., adv. dept., age 22-25.

Full charge bkkpr.; yng., snappy girl..Open
Steno to train for secy. position.........$80

UNITED, 220 S. STATE.

ZINSER PERSONNEL SERVICE—
Burroughs bookkeeper, bank exp.
Stenographer, Spanish dictation.
Typist-clerk, life insurance exp.
Comptometer operator, experienced.
Registered Nurses—Out of town openings.
140 South Dearborn-street. Room 1548.

MOLENE PERSONNEL, 105 W. ADAMS. E. F. Bkpr., ins., $110; Compt.; Typists; Steno., coll., sales, $100; Multigr.; Add. Mch.

STENO.-SECY., ENGINEER'S..........$130 THE BAYNE AGENCY, 105 W. ADAMS.

MODERN HOTEL BUREAU, 879 N. STATE. —Rest., Hotel, Inst. help; Exp. only.—

HOTEL MAIDS, $50; COL. HSMDS., $10-12; wht. hsemaids., $10-$15. Elite 57 E. Oak.

AT ONCE—HSMAIDS., COOKS, 2D MAIDS, waitresses; $6-$18. Rabins, 944 East 53d.

STENO.-SECY.—COLLEGE ....$25-$30 RELIANCE [Miss Young], 32 N. STATE.

HOTEL MAIDS, $50, COL HOTEL MDS., $40. Wht. hsemds., $10-$15. ELITE, 57 E. Oak.

FACTORY—HOTEL—RESTAURANT. Brierly's, 184 W. Washington, 2d floor.

— — — RELIABLE COLORED HELP — — — Turner's Employment Agcy., Kenwood 7673.

OFFICE, FCTY., HOTEL, RESTAURANT., Store. Tivoli Agcy., 6314 Cottage. Dor.1870.

Nurses' Registries.

— — — — WE NEED NURSES — — — — Chgo. Registry, 2818 Cambridge, Gra. 0202.

TRADE SCHOOLS—WOMEN.

MODELS, INEXPERIENCED

See us at once about entering this well paying profession. Quality for work in STYLE SHOWS, DEPT. STORES, SAMPLE ROOMS, AND POSING FOR PHOTOGRAPHERS. Free placement service. Low tuition. For information visit studio or mail coupon.

NAME ....
ADDRESS ....

Mallon-Friel Studio

32 W. RANDOLPH, 5TH FL., DEA. 3106. CHICAGO'S LEADING MODELING STUDIO AND ORIGINATOR OF THIS TRAINING.

Chicago Business College.

Est. 1887. University teachers, 25 rooms, Gregg or Munson full 5 day week stenographic course, including real office practice, $15 mo. Comtometer, 1-2 mo., $35. Switchboard, PBX live hotel boards, $4. GIRLS, YOUR CHANCE. Cashiers in demand right now. Complete course $9.

SPEEDWRITING

Free demonstration 11 a. m. daily and Tuesday and Thursday, 6 p. m. 100-120 words a minute in 8 weeks. Not a machine. Also Typing and Bookkeeping. A real placing service. Lots of calls now. Both sexes. SEE THIS FINE SCHOOL IN OPERATION IN ALL DEPARTMENTS. 190 N. STATE-ST. FRANKLIN 4122-3-4-5.

COMPTOMETRY
Complete 4 week course; individual instruction; actual office exper. while learning.
SWITCHBOARD-TYPING.
Learn on live PBX boards; only school with live multiple hotel boards; free placing serv.
STENOS. YOUR CHANCE.
There are not enough capable stenos, to fill positions adv. daily in Tribune; complete stenographic courses. Gregg or Munson, 3-4 months; review courses, 2-4 weeks day or evening; individual instruction; actual office experience; catalog free.
Century College, 105 W. Monroe. Fra. 8478.

SUCCESSFUL MANAGER OF HOTELS WILL talk to a few inexperienced women who have long desired a good hotel position. Would you like to be a hotel hostess, apt. mgr., hotel hskpr., inspectress, or asst. mgr.? Willingness and reliability more important than prev. experience. Call at once. Hotel Ext. Div., 17th fl. 203 N. Wab. Cen. 5000.

LEGAL STENOGRAPHY
Join our classes now and be prepared when your opportunity comes. Expert instruction enables you to Finish this fascinating course in 3 months, at low cost to you.
UNITED LEGAL INSTITUTE, Central 8305.

Be a Knitting Instructor.

POSITIONS OPEN.
Comp. training in all branches of knitting. Free placements. Enroll now. Eve. classes.
MARLBOROUGH KNITTING SCHOOL, 180 W. WASHINGTON. CENTRAL 3278.

LEARN SWITCHBOARD — PBX. LIVE board, this week, $2. Comptometry, comp., $15. Shorthand, typing, $6 to $10 a month. CHICAGO SCHOOL FOR ADULTS, 203 North Wabash. State 3774.

APT. HSE. MGR., HOTEL HSKPR., HOSTess. Train in 6 wks. for pos. Day-eve. class.

Natl. Apt. Hsh. Htl. School.

32 N. STATE-STREET. STATE 8438.

SWITCHBOARD, LIVE BDS., RECEPTION. Real Placing Serv. Only school of 4 boards including multiple hotel. Individual instr. 27th year. A PROFESSION IN 9 DAYS. Field's Annex Schl., 24 N. Wabash, Cen.6647

TRAIN FOR COMMRCL. PHOTO POSING and fashion shows in lge. beau. studio; expert teachers. Day or eve. class. Free placement-tryout pict. Monfort, 27 E.Monroe.

EARN WHILE LEARNING

PRACTICAL NURSING. Winthrop School, 6206 Winthrop. Broadway Car, L, or write.

HOTELS CALL FOR TRAINED WOMEN good pay; learn at home. Write Lewis Hotel Tng. Schls., Desk 749, Washington, D. C.

SHORTHAND, TYPING, BKKPG., SWITCHbrd. and dictaphone. Day, eve. Voss Business College, 30 W. Washington. State 3082.

SWEDISH MASSAGE—BEST FUTURE PAY the Mellquist way. 336 N. Mich. Cen. 5300.

HELP WANTED—WOMEN.

ATTRACTIVE GIRLS

Excellent opportunity for those who can qualify to enter this most profitable profession of fashion modeling.

Come in and let us explain why Vera Jane graduates so outnumber all others in the large fashion shows, better positions, commercial photography, etc.

Free placement service. Small tuition fee. Apply at studio at once or mail coupon.

NAME ....
ADDRESS ....

VERA JANE STUDIO

64 E. Jackson-boulevard. Wabash 9332.

DRESSMAKING—MILLINERY SCHOOLS.

Most Modern—Best Equipped.

Learn dress designing, dressmaking, pattern drafting, millinery or power machine. Day or eve. Enroll here—no regrets. Est. 1902. Free Booklet "T." Master College 4008 State

LEARN DRESS DESIGN, DRESSMAKING millinery. Forest Academy, 209 S. State.

$3 POWER MACHINE; $20 DRESSMAKING. Chicago School, 216 W. Jackson-boulevard.

MUSICAL AND DRAMATIC.

SINGING AND DRAMATIC TALENT—FIND out how you can receive 1 week's training before enrolling. See

JO KEITH, 14 W. Lake-st.

Est. 14 yrs. Day-Eve. classes. Dea. 0134.

Mme. Virginia Lee Hight,

Teacher of Singing and Acting. Church, Stage, Radio. Public Speaking Classes. 159 N. Michigan-boulevard. Dearborn 3354.

RADIO ARTIST WILL TAKE PUPILS—Vocal lessons with microphone to hear yourself while singing, a great assistance to you. Many oppties. for auditions. Exper. not essential. Address S 438, Tribune.

WANTED—5 CHARACTER AND 5 STRAIGHT men for dramatic production, going into rehearsal at once. Exper. not necessary. Write full qualifications 1st letter. Address M X 464, Tribune.

LILLIAN GORDONI

wants singer for radio quartette; also children—new programme. Inquire scholarship, modern piano. Calumet 6979.

ACCOMPANIST—EXCELLENT SIGHT READer; coach for opera, Lieder, instrumental music. European training. Address M X 461, Tribune.

EXPERT COACHING FOR CHURCH SOloists, reasonable. The Harmony Music Publishers, LONGBEACH 0378.

NEW YORK DIRECTOR WILL INTERVIEW dramatic amateurs and singers for radio, screen. Address S 505, Tribune.

YNG., ATTR. OPERA AND CONCERT Singer—With beau. voice, des. to contact orch., clubs, etc. Address S 597, Tribune.

GIRL TENOR SAXAPHONE PLAYER—ONE who doubles with diff. instrument prefer. Phone Austin 5789.

WANTED—NONPROFESSIONAL PLAYERS for Kilbourn Pk. Symp. Orches. Mr. Hamilton, orches. dir., 5757 N. Merrimac-av. City.

BOARD AND LODGING.

Northwest Side.

MONTICELLO, N., 1626—BOARD, RM., $5 wk.; $18 mo.; h. w. ht.; refined. Bel. 6239.

RM. AND BD. FOR YOUNG LADY IN PRIvate Catholic fam., $6. Bel. 4429.

West Side.

FULTON, W., 4830—BRD., DBL. RM.; TWIN beds; gents. pref.; garage avail.; $6 each.

Convalescent Homes.

HOME FOR AGED, INFIRM, MILD MENTAL AND CONVALESCENTS. MID. 1605.

GRAD. NURSES' HOME—AGED CONVAL.; mild mental; facing park. Reas. Dor. 2119.

NURSE WILL BOARD MENTAL OR CONvalescent; priv. res.; reas. Key. 7726.

Children.

WANTED—ROOM, BOARD FOR 9 YEAR girl in vicinity of Swift School. Protestant family. Buckingham 1627.

EXPERT CARE FOR INFANTS—PRIVATE home. Parent optional. Normal 5119.

EXCEPT. GD. KIND HOME FOR CHILD. Priv. fam. Yard; near schls. Stewart 2416.

ROOM, BOARD CHILD AND PARENT—NR. park, school. Lake View 10383.

LYING-IN GRAD. WILL BOARD INFANT in home; rm. for parent. Well. 4462.

MOTHER WILL GIVE EXC. CARE TO child. Rm. parent. Mod. Fairfax 0844.

REFINED BUNGALOW HOME—EXP. CARE, excel. food; yard; parent opt. Kil. 7183.

WANTED—TO RENT—ROOMS.

BOARD-RM.—FOR ELDERLY MAN, CONVAlescent, no special attention needed, with refined couple or small family. Home atmosphere pref. Address S 502, Tribune.

LADY AND NEPHEW WANT FURN. RMS. or furn. apt., basemt. storerm.; $30 mo. Nr. I. C., city or sub. Address Y 197, Tribune.

RM.—WITH MOD. CONV.; PRIV. FAM.; NR. transportation, bet. 45th-60th So., Racine and Kedzie. Address Y 189, Tribune.

BUSINESS GIRL WANTS ROOM IN REfined Prot. home; South Shore dist.; bkfst. opt. Address S 442, Tribune.

RM.-BOARD—2 SCHL. CHLD'N; VIC. 56TH-Kimbark, until Feb. term ends. Fai. 1588.

EMPL. GENT. DES. RM., PRIV. HOME; GD. trans. to loop. Address S 503, Tribune.

ELDERLY LADY WISHES HSKPG. RM.; N. W. Side preferred. Call Palisade 4087.

GENT 45, ROOM IN PRIVATE HOME; please describe. Address S 332, Tribune.

MIDDLE AGE COUPLE—WITH SMALL DOG want 2 or 3 rms., N. W. Call Ber. 6414.

HOTELS AND APARTMENT HOTELS.

TO PLEASE

the smart business and professional person seeking a quiet, comfortable, clean winter home is our aim

HOTEL CASS

"THE BEST LITTLE HOTEL IN CHICAGO" 6 MINUTES' WALK TO LOOP.
MODERN STUDIO ROOMS FROM $10.00.
NEWLY DECORATED HOTEL ROOMS FROM $7.00.
SPECIAL MONTHLY RATES TO PERMANENT GUESTS.
640 N. Wabash. Sup. 4030.
GEO. ANDERSON, MANAGER.

THE BELAIR HOTEL

invites winter guests who prefer a cheerful, homelike place, near the loop, convenient to bus and street car, and who have planned a comfortable winter if they could only find THE place to spend it.

If you are not satisfied with ordinary accommodations come in and let us show you something that has distinction and friendly charm. Low transient and monthly rates from

$8.00 a Week Up

420 DIVERSEY-PKWY. BITT. 4000.

3616 Pine Grove-avenue

PINE LODGE APARTMENT HOTEL
1-2-3 room kitchenette apts., from $35 to $65. Hotel rooms, $22.50 to $30. Hotel service, switchboard. All forms of transportation.

908 Windsor-avenue

WINDSOR-WILSON APT. HOTEL
1 rm. kitchenettes, $10 per week, $40 per mo. Attractively furnished apartment with radio, maid service, switchboard. Garage in the building.
ROSS & BROWNE. Longbeach 3500

MONTEREY HOTEL

will make you feel right "at home" for the winter in a pleasant 3 room apt. All freshly furnished and decorated, $75 up. Also 2 room apts. from $55.
AND
Hotel rms. with private baths at $7 week. Dining room in building. Close to transportation; near the park.
4300 CLARENDON. BITT. 2304.

A REAL HOME. EVERY CONVENIENCE.

Large, light, warm rooms and apartments, all with private bath. 5 min. to loop. Splendid dining rm., coffee shop, and drug store in connection. The above offered you at CHICAGO'S MOST REASONABLE RATES.

PLAZA HOTEL

NORTH-AV AT CLARK. SUP. 2680.

3 ROOM APARTMENT

A beauty—newly decorated and artistically furnished. A real home for some one who wants the best at a moderate rent. Fine location and complete hotel service.

THE STANDISH,
5110 Kenwood-avenue. Dorchester 3800.
Operated By INTERSTATE MANAGEMENT CORP.

Montrose Beach Hotel

1-2-3 Room Apts., $37.50 Up.
$2.50 and up daily, $10 and up weekly. Soundproof. Elegantly furnished. Refrig. Free radio. Coffee shop. Garage.
24 HOUR HOTEL SERVICE.
925 Montrose-avenue. Bittersweet 7700.

HOTEL WALDORF

A MODERN COMFORTABLE HOTEL.
Inador and standard beds, tub and shower bath, full hotel service, elevator, close to U. of C., L. surf. Weekly or monthly rates
6139 Ellis-av. Plaza 5010.

MELROSE APT. HOTEL

COURTESY, COMFORT, SERVICE.
Homelike, cheerful, spacious and newly furnished. 1-2-3-4 rm. apts. Fireplace. Complete hotel serv. At Lincoln Park and the lake. Private and public school. All trans. 451 MELROSE-ST. [3240 N.] BUC. 1200.

— — WALKING DISTANCE TO LOOP — —

HOTEL CROYDON,

CORNER RUSH AND ONTARIO-STREETS. PERMANENT AND TRANSIENT TRADE. 300 KITCHENETTE APTS., $60 UP. 200 HOTEL ROOMS, $40 UP. WALTER G. RIDDLE, MGR. DEL. 6700.

DEARBORN PLAZA

ALL NEWLY DECORATED KITCHENETTE APTS., $45 MO. AND UP. ROOMS, $8 WK. AND UP. DAILY $2.50. Newest 15 story bldg. on the Gold Coast, walking distance to loop. 1032 N. DEARBORN-STREET.

EVANSTON HOTEL.

FOREST AND MAIN STREETS.
Newly Decorated Hotel Rooms $50 Up. Suites, Refurnished and Decorated, $100 Up. Convenient Transp.; Excellent Cuisine. Elena Gould, Manager. University 5000.

NORWELL APT. HOTEL, 156 W. North-av. at La Salle

Comfortable 1 room apts. Reasonable. Good transp. Near Lincoln park and lake Complete Hotel Service.

Chateau Hotel, $7 Week

3838 BROADWAY. DAILY $1.50 UP.
Inspect the finest rooms on North Side, each with bath, shower, grill, elevator, "L," bus, surf. lines at door. Ph. L. V. 8310.

$5—$5—$5—$5

a week; each room completely decor. Priv. bath; L. surf. tr. Out-of-town guests invited. PERSHING HOTEL, 6400 COTTAGE GROVE.

1244 North Dearborn Hotel.

Newly furn., dec., 300 rm., modern, fireprf. luxurious hotel; as low as $5 per wk. and up; $1 a day and up; complete hotel service, gym. and pool free. Sup. 4980

Commonwealth Hotel

2757 PINE GROVE AT DIVERSEY.
Commercial rates. Single $1.50. Double $2.50 up. Weekly, $9 up. 10 min. to loop.

GOTHIC APTS.

6529 KENWOOD-AVENUE.
Fireproof, high class 4 rooms; rent $90. Plaza 3060. Mrs. Ludwig.

WACKER HOTEL—NEW FIREPROOF OUTside rms.; private baths; $7 wk. up. 111 W. Huron-st., cor. Clark. Select clientele only.

— — — LINCOLN PARK ARMS — — —
Bedroom and kitchenette apartments.
2738 PINE GROVE. MOHAWK 3102.

A REAL HOTEL—ONLY $4.50 WEEK. STRATFORD HOTEL, 4131 Sheridan-road.

STEVENS APTS.—MICHIGAN-AV. AT 7TH. FOR INFORMATION PHONE WAB. 4400.

HOTEL RALEIGH, 648 NORTH DEARborn. Single, $5; double, $6; free parking.

NEW PAXTON HOTEL—1432 N. LA SALLE. Spec. transient weekly rates. Moh. 0541.

HOTELS AND APARTMENT HOTELS.

The Preferred Location.

DE WITT HOTEL

Hogan and Farwell, Inc. DIRECTION.

2 and 3 Room Apts.

Lake Views—Outside rooms allowing extraordinary amount of air and light. Full hotel service. Bus stops directly at door. Food shop. EXCELLENT DINING ROOM.

Daily Rates

244 E. Pearson

Superior 4701.

SEVEN THOUSAND SOUTH SHORE DRIVE HOTEL

South Shore-drive at 70th-street.
Overlooking Lake and Country Club.
One, two and three-room apartment homes.
Modern appointments.
COMPLETE HOTEL SERVICE.
Dining Room—Barber Shop. Valet—Beauty Salon.
EXCELLENT TRANSPORTATION.
ARTHUR H. ERICSON, Resident Manager.
PLAZA 3500.
Direction
F. L. WINSTON & CO., INC.

THE ADMIRAL

909 Foster-avenue.

With an address of distinction, an exclusive residential hotel offers pleasant home environment in two and three room attractively furnished suites. Complete hotel service.

5200 North, Longbeach 2900
ELEANOR LAMBACH, Resident Manager.

WALK TO YOUR OFFICE.

HOTEL BREVOORT

In the heart of the loop.
COMFORTABLE—ATTRACTIVE. CONVENIENT.
RADIO IN EVERY ROOM.
$8 a WEEK UP
SELECT CLIENTELE ONLY.
MADISON-STREET, EAST OF LA SALLE. FRANKLIN 2363.

Hotel Lincoln

FACING LINCOLN PARK.
The management of this hostelry, which caters to a discriminating tenancy, offers rates lower than other hotels with comparable service.
REASONABLE RATES.
300 OUTSIDE ROOMS EACH WITH PRIVATE BATH.
HOTEL LINCOLN
TELEPHONE MOHAWK 3040.
COR. CLARK, LINCOLN AND WELLS. 1800 NORTH.

WELLINGTON ARMS

2970 SHERIDAN-ROAD.
Smartly furnished 1-1½-2 room kitchenette apartments; completely equipped; overlooking Lincoln park and the lake; 15 minutes from loop; $40 unfurnished, $50 furnished. Also 3 month sublet on hotel room at $30 monthly.
Daily rate at $2.50 per day up.
FREE PARKING SPACE.
BITTERSWEET 4600.

1 ROOM KITCHENETTES.

Newly decorated. Completely furnished. Daily maid service. Excellent location and shopping district. Moderate rent.
THE ROSCOE PLAZA,
1650 ROSCOE-STREET.
Operated By INTERSTATE MANAGEMENT CORP.

WHY NOT LIVE IN A HOTEL ROOM where you have all the fine environments of your own home. Beautiful rooms, restfully furnished. Private baths and showers. Excellent location. Moderate rent includes complete hotel service.
THE ROKEBY,
3831 Rokeby-street. Bittersweet 8570.
Operated by INTERSTATE MANAGEMENT CORP.

A REAL WINTER HOME NEAR LOOP. IN A NEW FIREPROOF BUILDING.

MARK TWAIN HOTEL

Beautyrest Mattresses, Tub, Shower, Car. Ser. 111 W. DIVISION AT CLARK-STREET. Single rooms or suites, with extremely convenient shopping and transportation facilities. $1.50 UP DAILY, $7 UP WEEKLY. SPECIAL MONTHLY RATES. LINCOLN 7110.

HOTEL SHORE CREST

420 Wrightwood-av. Div. 4800.
Overlooking Lincoln Park and Lake.
We offer you attractive, dignified surrounding and true home comfort.
1½ to 3 rm apts. Complete hotel serv., $55 to $135 per mo. ROOMS WITH BATH $9 WEEK UP. Excellent cafe.

JUST OFF THE DRIVE

In most desirable section of city, only 20 min. to loop. Attractive rooms and suites from $6 wk. Full service, dining rm.; special monthly and American plan rates. PALAIS BROMPTON, 528 Brompton-place, 3540 N., at Lake Shore-drive. Grace. 3840.

HOTEL RIENZI

600 DIVERSEY-PKWY. BUC. 4100.
NEAR LINCOLN PARK. 2800 N.
Spac. outside rms. and suites; smartly furn.; tile baths, shwrs.; bus, car at dr.; 15 m. loop. $2 day, $9 wk. up. Ex. cafe. Gar. in conn.

BALTIC HOTEL, 5107 KENMORE. Offers attrac., newly decorated rms., private and connecting baths; close to all trans; $4.50 wk. up. Longbeach 9220.

APARTMENTS AND ROOMS TO SHARE.

MOTHER AND ADULT SON WILL SHARE 4 rm. apt. with congenial party; own bedroom; reas. 944 Lawrence-av. Rav. 5956.

WOMAN SHARE ATTRACTIVE 4 ROOM apt. with same or couple; I. C. and all trans.; nr. Jackson Park. Hyde Park 3720.

DESIRE YNG. EDUC. JEWISH-AM. GENT. to shr. htl. apt. nr. Belmont harbor with same. Und. 25. Bit. 6600, Apt. 315. Charous.

LADY EMPLOY. SHARE HOME COMFORTS with 1 or 2 same; newly furn.; all trans. Devon-av. nr. lake; refs. ex. Rog. Pk. 0239.

WANT 1 GOOD MAN TO JOIN 2 IN COMforts of fine home; A1 chef; Sheridan-road. Ran. 4193.

YNG. LADY WILL SHR. ATTR. HOTEL apt. with same. Reas. No. side. Moh. 2923. Apt. 907.

YG. BUS. MAN SHR. BED-LIV. RM. SUITE; priv. home; board. Reas. 6213 Kenmore.

REFINED YOUNG LADY WILL SHARE apt. with same. Moh. 3200. aft. 6 wk. da's

LADY SHR. WITH SAME MOD. APT., EL. refr., all tr. Own rm., $15 mo. Plaza 1463.

GIRL—EMPL., TO SH. APT. WITH SAME; own bdrm., or rent rm. Near N. S. Div.4161

CPL.—SHR. 6 RM. APT. WITH EMPL. CPL. or 2 girls or rent rm., reas. Belm. 6788.

BUS. GIRL WILL SHARE HOTEL APT. with same. Nr. N. S., White. 4080. Apt. 217

LADY WILL SHR. DESIR. HOME WITH cple. or 2 ladies.; gd. trans. Kildare 8502.

YG. BUS. GIRL—SHR. SAME UNUSUAL 4 r. apt., nr. So. Shore C. C. Reas. Hyd. 4316.

CPL SH. 5 RMS. LADY OR GENT., OR rt. rm. with brd. Nr. I.C. Reas. Sou. S. 7549

WOMAN WILL SHARE DESIR. 5 RM. APT. with same or cpl.; gd. tr. Hyd. 0411.

EMPL. GIRL SHARE ATTR. APT. WITH same; own bed; reas. Kil 0696. 6-7-p m.

REF. BUS. GIRL SHR. 1½ RM. APT., NR. N. Side with same. Ref. Div. 5320. apt.305

ROSCOE, 630—ATTR. RM. TO REF. BUS. wom. Pri. fam., $5 wk. Exc. tran. Apt. 2S.

REF. BUS. GIRL WILL SHR. EXCEP. ATT. spac. 4 rm. apt., same. Spa. 9033. Sun.-eves.

CONGENIAL YOUNG MAN TO SHARE room with same. Call Ralph. Lakv. 1533.

2 GIRLS WILL SHR. WITH 1 GIRL MOD. 4 rm. apt., all priveleges; $4 ea. Lin. 8036.

A COMPLETE ROOM, APT. AND BOARD service. Chicago Room Registry. Dea. 2713.

TO RENT—FURNISHED HOUSES.

LIBERTYVILLE — BEAU. FURN. RESIdence, 6 rms. and slp. porch, oil burner, gar., best schools, direct trans. to Chicago loop, only $50. First Lake County Co., Libertyville. Phone 15.

FOR RENT—OR WILL SHARE; MY SUBURban home with reliable couple. Reference required. Address L E 448, Tribune.

BEAU. FURNISHED — 7 RM. CORNER bung., colored tile bath and kitch. oil heat, garage, $65. 6932 Calumet. Vin. 8579.

SUBLET UNTIL MAY 31—8 ROOM FURN. house; 3 baths, heated garage; near trans. and schools. Phone Glencoe 1193.

3500 W. 64TH-PL.—BEAU. FURN. 6 RM. bung. Well fur. $65. Inq. next dr. Pros. 5203

6 ROOM BUNG., $65, TO RESP. PARTY; h. w. ht., dble. garage., coal in. Vin. 4725.

WILMETTE—5 RM. SUNRM. BUNG. WELL furn. or part, $50; refs. Wilmette 4931.

IMMED. OCCUP., EVANSTON 5 RM. BUNG. Auto. ht. and refr. 2 c. gar. $40. Gre.6343.

TO RENT—APARTMENTS—SOUTH.

General List.

C. W. HOFF & CO.,

1348 E. 55TH-STREET. HYDE PARK 2215.

939-43 E. 55TH-STREET............$18-$20
3-4 rms.; steam heat; newly deco.
5642-48 HARPER-AVENUE..........$25 UP
3-4 rooms; newly deco.; I. C. trans.
5516 DORCHESTER-AVENUE....$25-$27.50
3-4 rms., elec. refrig.; nr. I. C.
5437-45 HARPER-AVENUE......$32.50-$35
4-5 rooms; I. C. trans.
5434 ELLIS-AVENUE $47.50
5 rms., sun parlor; elec. refrig.; newly dec.
5516-20 DREXEL-AVENUE ....$35-$40
4-5 rooms; inador; refrig.; newly decor.
5457-9 CORNELL-AVENUE.............$70
6-7 rooms, 2 baths, porch, wood fireplace.

WILLIAM FLECK & CO.,

1133 E. 82D-STREET..............Reg. 6550

5 ROOMS.

5244 INGLESIDE. Cor. apt., comp. redec.; all large rooms $55

6 ROOMS.

6745 RIDGELAND. Mod. bathroom, lino, new stove, glazed porch $65

7 ROOMS.

5335 WOODLAWN, 2d floor, 2 baths, to be comp. redecor. $70

BRYN MAWR APTS.

7020 JEFFREY-AVENUE.
1½-2½-3½ ROOM APTS.
South Shore's most attractive unfurnished apts. Elevator service. Large rooms, carpeted floors. Building has its own water filtering plant. Free gas, light, and refrig. Garage in building. Close to shopping district; I. C. trans. 18 minutes to loop. Midway 2383.

7131-45 YATES-AV.

3½-4½ Rooms, $42.50-$55.
Tile baths, Free gas and electric refrigeration; I. C., bus, surf. trans. Agent on premises at 7135 Yates-av. or Oakland 7000.

3½ ROOMS.

5483 Drexel-av.—Inador, refr. Free gas..$35

5 ROOMS.

5556 Ellis-av.—Steam heat, nr. U. C..$37.50
Orr Realty Co., 1315 East 53d-st. Mid. 7000.

2-3-4-6 RMS., $20 UP.

Free gas and light; near school. I. C., bus, street car trans.; newly dec. Agent on prem.
3700-08 LAKE PARK-AV.

$22.50 UP—3-4 ROOMS.

Steam heat; newly decorated; good trans. 1526-50 East 65th-street. Agent on premises.

3 AND 4 RM. APTS., $30 AND $35—4350 Berkeley-av., near I. C., L. and bus; newly decorated and remodeled, new plumbing; steam heat; refrig. Oakland 4112.

$15 MO.—2-3-4 RMS., STOVE HT.; EXCX. loc. 1400 E. 72d-place. Plaza 0541.

One, Two, and Three Rooms.

South Shore Towers

7300 SOUTH SHORE-DRIVE
Luxurious carpeted 3 room apartment, facing lake and drive; modern and spacious; cedar lined wardrobes; fawn colored tile baths; uniformed elevator service; I. C. trans., 18 minutes to loop; bus at door.
South Shore 9030.

Large Bedroom Apts.

in the DE LUXE WILSHIRE APTS. A beau. elevator bldg.; unfurn. with extra bed; elec. refrig., free gas, mech. ventilation; 1 block to I. C., surf., and L. See mgr. in lobby. 6450 Kenwood. Dorchester 6705.

2½ ROOMS, $32.50.

Lge. liv. rm., dinette, kit., stippled walls, side lighting, showers. G. E., ref., new mod. bldg.; 1 blk. bus. surf. Agent, 825 E. 52d.

2149 E. 80TH-ST.—3 ROOMS, IMMEDIATE possession, free refrigeration, tile bath, canvas walls. Garage. $49.

7037 CHAPELL-AV.—3 RM. MOD. APT.; elec. refrig.; bedrm. and inador; nr. I. C.; reasonable rent. Vincennes 1443.

1239 MADISON PARK—3 RMS., FREE GAS, elec., elec. refrig. $45. Yards 1866.

Four, Five, Six Rooms, and Larger.

SUBLEASE.

11th floor, overlooking lake, Parkshore apts., 5 rooms, all outside, living room paneled in walnut, furnished or unfurnished. 1755 E. 55th-street. Midway 1877.

5 AND 6 ROOMS.

Newly dec. lge. rms. Frigid. good transp. $32.50-$37.50. 5337-39 COTTAGE GROVE-AVENUE.

6833 CRANDON-AVENUE.

7 rms., 3 baths; unusually lge., lgt., modern. REASONABLE RENTAL. DORCHESTER 5938.

7218 YATES-AV.—5 RMS., MODERN, SUN parlor, slpg. porch. $55 per month.

Bowers Baldwin Realty,

3450 Indiana. Cal. 2411.

Modern 5 Rms.; All Outside.

6 apt. bldg.; arched doors, canvas walls, colored tile bath, shower. Exceptional rental value. 8545 Drexel. Phone Triangle 3000.

6604 KIMBARK.

5 large light rms. and sun parl. Refrig. Newly decor. Immed. poss. Reasonable rent. Agent on prem. Wentworth 0536.

4449 OAKENWALD-AV.—6 ROOM APARTment overlooking lake; electric refrigeration; best transportation; $37.50. See Janitor or FIRST REALTY CO., 40 N. Dearborn-street. Cent. 5151.

9220 S. BISHOP, 2D—4 LARGE, LIGHT rms., newly decorated, tile bathrm., shower, new G. E., unusually fine layout and bldg. R. I. trans. $47.50. Sublease to May 1st. Janitor or tenant will show.

LUXURIOUS. UNUSUAL.

5 rooms, 6 closets, 2 master baths. 1360 E. 52d-street. Call Franklin 3135.

$25 UP—5-7 ROOMS.

Northeast cor. 44th-Cottage Grove; steam heat; newly dec. Inq. janitor, 814 E. 44th-st.

4420-28 DREXEL-BLVD.—4-5 RM. APTS.; modern; elec. refrig. free; newly decorated; 1-2 baths. $42.50 up. Oakland 7197.

6 RM., 2 BATHS—VERY MODERN— In beautiful Madison Park. $107.50. Key at 1216 Hyde Park-blvd.

7810 COLFAX—6 RM. 1ST APT., 2 BATHS; free refrig.; ultra mod. Pr. $67.50. Floyd M Phillips & Co., 7504 Kingston. Sag. 6100.

8127 COLFAX, 1ST—5 RMS., TILE BATH, shower, fireplace, glzd. pch. $47.50. John R. O'Connor, 1663 E. 79th. S. S. 7300.

4809 LAKE PARK-AVENUE—LIGHT 7 RM. 2d apt.; only one left; moderate rent; excel. transportation. Janitor or call Midway 6979.

1147 HYDE PARK-BOULEVARD—MODERN light 6 rm. and sun porch; third apt.; reasonable. Janitor or call Midway 6979.

4952 BLACKSTONE-AV.—6-7 RMS., HTD. Good trans.; $35 to $40. See Stocks or FIRST REALTY CO. Cent. 5151.

5212 KIMBARK—6 LARGE, BRIGHT RMS., 2 baths; front and rear porches; exc. trans. Dec. to suit; rent reas. Fair. 2525.

5504 ELLIS-AV.—5 LGE., LIGHT RMS., G. E. refrig., new stove; excel. tran.; dec. to suit; reas. rental. Janitor on prem.

5 ROOMS AND SLEEPING PORCH—ELECtric refrigeration; steam ht.; nr. surface and schools. 9035 Blackstone, 1st.

MODERN 5 RM. APT.—2 BLKS. I. C.; REAsonable. 7138 Constance-avenue.

1438 W. 61ST-ST.—4 ROOMS; STEAM HT., 2 bedrooms; no objection to children; $25.

HI-CLASS LG. 7 RMS., 2 BATHS, OVERlooks. lake. 7214 So. Shr.-dr. $95. Reg.5300

$45—VERY ATTR. LGT. 5 RMS.; ELEC. refrig.; newly dec. 6101 3Drexel. Mid. 4212.

4543 S. UNION-AV.—GOOD 6 RMS. AND bath, front flat, stove ht. $15 month.

SUBL. AT REDUCTION—4 ROOM. APT. 7003 Crandon. Imm. poss. Call Sun. Pierce.

4 RMS.—ELEC. REFRIG., STOVE, TILE shwr., $42.50. So. Shore-dr. Regent 3713.

2623 E. 77TH—3D; 5 LGE. RMS., SUBL.; rt. $45; nr. I. C., lake. Sou. Sh. 8814.

6548 YALE-AVENUE—5 RMS., ELEC. REF. AGENT ON PREMISES.

4520 LAKE PARK-AVENUE—7 RMS., 2 baths, refrigeration. $50. Hyde Park 7000.

4 LIGHT RMS., STEAM, PRIV. BATH, $25. New. dec. Now. Inq. 5542 Ingleside-avenue.

7429 KINGSTON—4 RM. APT., $40. SEE agent on premises or ph. Franklin 1424.

1103 E. 60TH-ST.—CORNER UNIVERSITY-av.—Mod. 5-6 rm. apts.; refrig. Only $42.50

5 RM. FLAT—H. W. HEAT; V. BLINDS, G. E. refrig. Gar. 5806 S. Washtenaw-av.

1400 E. 56TH-ST.—6 RMS., CORNER; $65. SCHMIDT & WATT, 40 N. DEARBORN-ST.

— — — — 4 ROOMS, $32.50 — — — — Free gas and light. 6543 Woodlawn-av.

$35 VERY ATTR. LIGHT 5 RMS.—BEAU. loc., park. 6006 Eberhart. Fairfax 3048.

(Continued on following page.)

TO RENT—APARTMENTS—SOUTH.

(Continued from preceding page.)

Four, Five, Six Rooms, and Larger.

SEVEN THOUSAND SOUTH SHORE DRIVE

Southeast corner, Overlooking Lake Michigan and South Shore Country Club.

6 Rooms, 3 Baths—15th Floor
6 Rooms, 3 Baths—4th Floor

Arthur H. Erickson, Resident Manager.
PLAZA 3500.

F. L. WINSTON & CO., INC.,
Management.

McKEY & POAGUE.
Woodlawn Office.

5 ROOMS—$37.50 TO $50.

[illegible]

6 ROOMS, $45-$70.

1201 E. Marquette-rd., 2d or 3d; elec. refrig. Corner apt. Large rooms $45
6416 Minerva-av., 1st; elec. refrig., sun parlor, 2 baths; very desirable $60
6152-54 Kimbark-av., 1st, 2d; elec. refrig., 2 baths, sun par., large, light rms....$65
6530-32 Kimbark-av., 1st or 3d; elec. refrig., sun parlor, 2 baths $65
6518 Kenwood-av., 2d; elec. refrig., 2 baths, large light rooms $70

7 ROOMS, $75 TO $90.

6237 Woodlawn-av., 3d; elec. refrig., 2 bths., sun parlor $75
6416 Minerva-av., 2d; elec. refrig., 2 baths, ample closet space $75
6020-22 Woodlawn-av., 1st or 2d; elec. refrig., 2 baths, sun parlor; near Midway.$90

7040-46 EUCLID-AV.
7041-47 BENNETT-AV.
4-5 Rooms, $42.50 to $52.50.
See these today. Electric refrigeration; near I. C. Mr. Pukis, 7046 Euclid, Apt. 1-E, or Call OAKLAND 7000.

6100 DORCHESTER, 1ST, 5 ROOMS, ELECTRIC refrigeration, I. C. and L transportation $42.50
6105 Woodlawn, 1st, 5 rooms; near University of Chicago; electric refrigeration; excellent transportation $42.50
6351-53 Ingleside, 2d-3d, 5 rooms, remodeled and decorated throughout; electric refrigeration $45
AGENTS ON PREMISES OF ALL BLDGS.

SO. SHORE.
7314 Phillips, 1st apt., 6 rooms, thoroughly reconditioned. Rental $57.50
6825 Merrill, 3d apt., 5 rooms and finished sleeping porch, garage. Rental $67.50
6759 Clyde, 3rd apt., 5 rooms and glazed porch [corner]. Rental $47.50
7345 Luella, 1st apt., 5 large rooms, tile bath extra lavatory, garage. Rental $67.50

7200 JEFFERY-AVENUE—1 BLK. I. C.; 5 rms. on corner; built-in bookcase, ample closet space, G. E. refrig. See agent on premises. Reasonable rent.
1132 E. 45th-street.
6 rms. on corner; G. E. refrig....$47.50
R. M. O'BRIEN & CO.,
111 W. Washington-street. Randolph 3062.

Woodlawn Hse. and Apt.
6 RMS., 6652 MINERVA, 2D....$52.50
Gar. incl., lge. rms., ready to move in; key 1st floor.
HOUSE—7 rms., hot water ht., 2 car gar., 6637 University $45.00
F. J. RODGERS & CO.,
2109 E. 71st-st. Butterfield 4707.

7263-71 South Shore Drive.
4-4½ ROOMS, $55-$65.
Exclusive location; elevator service; electric refrigeration. Free gas. See Mr. Bader, 2652 East 73d-street, apartment 1-G, or call Oakland 7000.

CORNER APT., $45.
6 light and airy rooms; living rm. especially large and attractive; new table top stove; G. E. refrig. 6358 DREXEL.
IRVIN JACOBS & CO.
PHONE RANDOLPH 2350, except Sunday.
PHONE SAGINAW 2596, Sunday only.

4 ROOMS—$40.
SOUTH SHORE.
Sun parlor, private screened porch. G. E. refrig., disappearing bed; two blocks to I. C. or beach. 7620-30 COLES-AVENUE.

4 ROOMS, $40.
Sun parlor, new floors, new electric refrig.; two blocks to I. C. station, 20 min. to loop. Excellent residential neighborhood.
6854 HARPER-AVENUE.

5-7 ROOMS—$85-$115.
Lge. apts., 2 and 3 baths; den, solarium, carpeted. 2221 E. 68th-st.; 6810 Crandon-av.
SWAN, LORISH & CASPERS, INC.
1959 E. 71st-street. Fairfax 6410.

S. E. COR. 70TH-MERRILL.
4 and 5 rms., newly dec.; new baths, shower, elec. refrig.; nr. schools, I. C. and shops. $45 to $55. LEIGH & CO., 1505 E. 67TH-ST. MID. 2701.

6124 CHAMPLAIN—6 LARGE, LIGHT RMS Immediate possession $40. Fai. 3394.

TO RENT—APARTMENTS—NORTH.

General List.

2000 Lincoln Park West
Opposite Lincoln Park.
2-3-4 Rms., $65-$100.
Excellently Maintained.
24 hour elevator service.
Parquet floors, cedar closets.
Spacious, well arranged suites.
Peter F. Reynolds,
Lincoln 3633.

THE BREWSTER,
500 DIVERSEY-PARKWAY.
3 rooms from $42.50.
5 rooms at $65.00.
Newly decorated.
Some overlooking Lincoln Park and the Lake.
Bus at door.
Res. Manager. Lake View 0006

6101 SHERIDAN-ROAD
Park Edgewater Apartments
2½ ROOM APARTMENT....$75
4 ROOM APARTMENT, FROM..$100
5 ROOM APARTMENT....$110
Furnished and Unfurnished
Telephone Rogers Park 4430
ROSS & BROWNE. MANAGING AGENTS

5 ROOMS.
4501 N. Damen—Refr., L, bus, schools..$35
6 ROOMS.
1515 Sunnyside—Enclosed rear porch....$40
4626 N. Ashland, 1st—Enclosed porch..$45
Orr Realty Co., 1606 Montrose. Long. 7600.

NEAR NORTH SIDE
ITALIAN COURT STUDIOS.
2 to 5 room efficiency, $85 to $120.
Agent on premises. 619 N. Michigan-avenue.

340 BROMPTON-AV.
High class large 3-4-5 rm. apts.; near outer drive; elec. refrig.; tile showers and baths. See janitor or phone Franklin 8383.

— — — 6-10 EAST ELM-STREET — — —
3 ROOM APARTMENT....$47.50-$55
5 ROOM APARTMENT....$65.00
Roomy, modern apartments. Good location. Janitor will show. Ross & Browne, Whi. 7373.

4 Rm. Choice Fronts Apts.,
$37.50-$47.50. Free gas, newly dec.; ideal loc.; near L, school, lake. 1373 Greenleaf-av.

900 WINONA—MODERN 2 AND 4 ROOM apts., electric refrigeration; convenient to all transportation; near lake; reasonable rent. Inquire janitor in building.

1206-30 JARVIS, AT LAKE—BEAU. 4-5 rooms; 3 cedar clos. each; 1 block to bus and L; Gentiles; $50 up. Owner, Rog. 4825.

947 CUYLER [EDGECOMB]—4 RMS., $40. 822 Cuyler [Edgecomb-pl.], 2 rooms, $29. Modern. Refrig. Janitor or Bit. 1600.

550 ALDINE-AV.—3 AND 5 ROOM APTS.; near lake; excellent loc. and trans.; reas.

NEW, LG., ATTR. STUDIO APTS. NR. LP. Gas, lgt., frig. free. Very low rt. Div. 3740

$32.50, COR. BLDG. KITCH. ELEC. REF. Gas free, bus-car at door. 1157 Diversey.

1216 WEBSTER, LGE., BRIGHT BRK., 2D fl. Newly dec. $16. Dirks, 1166 Diversey.

One, Two, and Three Rooms.

2740-50 HAMPDEN-COURT.
1 and 2 rooms, $34 to $38. Outside apts. with large dressing room. Electric refrigeration. Near trans., shops, and Lincoln Park Wellington 1855.

3650 LAKE SHORE-DRIVE.
MUST sublease by co-operative, 5 rooms, 2 baths; 30 ft. living room, breakfast porch; overlooks lake and park. Buck. 1855.

ALL WINDOWS ON LAKE—CARPETED 3 rm. bedrm., Venet. blinds, unfur. or part furn., $62.50, inc. gas, lt., refg. 1000 Loyola. Apt. 3-D. R. P. 4865 Sun.; Fra. 9720 wk. days.

ASTOR-ST., 1311—3 RMS., COMBINATION liv. and din. rm.; wood-burn. firepl., tile bath, el. refr. Dingman, Delaware 2841.

2 RM. KITCHNT. APT.—MODERN; $30. 3534 Reta-st., or call Rav. 1444 wk. days.

672 N. DEARBORN—ATTR. 1 RM. KITS.; rollaway; free refrig., light, and gas.

1664 CARMEN-AV.—2 RMS.; STM. HT.; $18 per mo. Edw. Klug & Co. Long. 7332.

MODERN 3½ RM. KITCHENETTE APT.—Tile bath, shower, refrig. 2105 Leland-av.

TO RENT—APARTMENTS—NORTH.

One, Two, and Three Rooms.

The Preferred Location,
The De Witt
Hogan & Farwell, Inc.
DIRECTION.
3 Room Apartments from $65.00
Outside Apartments. Lake Views. Rates Include Carpets, Gas, Light, Refrigeration, Window Washing and Vacuum Service. Bus directly at door. Food Shop. EXCELLENT DINING ROOM.
244 E. Pearson
SUPERIOR 4701.

"AN ADDRESS OF DISTINCTION!"
TEN WEST ELM
[illegible]
dinette 7½x10½, full size kitchen. G. E. refrig., large dressing room with built-in wardrobe, linen closet, carpeted floors.
EXCEPTIONAL VALUES, $75 UP.
DRAPER and KRAMER,
INCORPORATED
MANAGEMENT.
RESIDENT MANAGER, WHITEHALL 5121.

YACHT HARBOR APTS.
422 MELROSE-STREET.
BITTERSWEET 4106.
1-2 ROOMS, UNFURNISHED.
Free gas, electricity and refrigeration. Fireproof building, carpeted floors, elevator and switchboard service. Commissary and Beauty Salon.
A beautiful building just one-half blk. from the drive at Belmont Harbor.
RESIDENT MGR. ON PREMISES.
Wirtz, Haynie & Ehrat
3180 SHERIDAN-ROAD.
WELLINGTON 3000.

1100 N. DEARBORN
Unfurnished 20 story fireproof apt. bldg. TWO ROOMS consist of large living room, dinette, kitchenette, dressing room, in-a-dor bed, parquet floors, built-in cabinets.
RENTAL $48 UP.
THREE ROOM apt. The same with bedroom in addition.
RENTAL $68 UP.
Convenience of valet shop, beauty shop, commissary, drug store, laundry, and 24 hour switchboard service.
SUPERIOR 4955.

SHERIDORE
647 SHERIDAN-ROAD.
BUCKINGHAM 1314.
2-3 ROOMS, UNFURNISHED.
GAS, ELECTRICITY, REFRIGERATION, WINDOW WASHING, SWITCHBOARD, ELEVATOR SERVICE, CARPETING.
Wirtz, Haynie & Ehrat
3180 SHERIDAN-ROAD.
WELLINGTON 3000.

Fullerton-pkwy. Towers.
415 FULLERTON-pkwy.
New 18 story fireproo bldg.
Overlooking Lincoln Park.
2-2½-3 r. bedr. apts.; ext. in-a-dor; $55 up. Free gas and refrigeration.
Parquet floors. Spacious closets.
24 hour elevator service.
Peter F. Reynolds. Lin. 1518

1400 Lake Shore Drive
Available now. Unfurnished 3 room efficiency. Large living room; excellent closet space. Utility included. Rental $72.50.
CALL AGENT—WHITEHALL 4180.

SHERBURNE BEACH
6259 SHERIDAN-ROAD.
On the Lake. Private Beach.
Living room, bedroom, dinette and kitchenette. Restricted.

1400 Lake Shore Drive
2½ room unfurnished; bedroom, living room and kitchenette; west exposure; rental, one year lease, $75 per month.
CALL AGENT—WHITEHALL 4180.

4841-3 N. ASHLAND-AV.
3½ rooms, G. E. refrigeration. Free gas. Good transportation, light, airy, large rooms. Inquire Janitor or call Fra. 0353.

Four, Five, Six Rooms, and Larger.

6 ROOMS, DEVON-WESTERN DIST.—TILE bath; linoleum in kitchen; refrig.; 1 block to stores; near schools. 6412 N. Seeley.
HENRY HOFMANN CO., INC.,
6408 N. Western. Briargate 4000.

6 ROOMS, $45.
4073 Kenmore-av. [1100 west]: unusually good trans.; 3 blocks from park and lake; heated garage available. Wellington 3460.

5-6 ROOMS, $37.50-$40.
1901-13 Cullom-av. [4330 north]; beautiful, large rooms. Residential neighborhood. Wellington 3460.

4 ROOMS, $35.
1245 Lawrence [4800 north]; large rooms; exceptionally good trans.; convenient to shops and theaters. Wellington 3460.

1058 NORTH SHORE-AV.
6 rms., 2 baths, 2 sun rms. Newly decorated throughout; reasonable rent.

6756 SHERIDAN-ROAD.
6 large, light rooms; steam. Frig. Immed. poss. Will dec. Reas. rt. H. W. Roos. Div. 6800

4 RMS.—FREE REFRIG., $45.
1401 Highland, cor. Glenwood. Ext. inador. 2d fl., cor. apt. Sanderson. Sheldrake 9565

4 RMS., $45; 5 RMS., $55.
Ideal location; 1 blk. to park; all trans.; dec. to suit. 743 Irving Pk.-blvd. Lak. 7671.

SUBLEASE—5 RMS.; LARGE, LIGHT; NEW bldg.; excel. location; good transp.; possession Nov. 15; rent starts Dec. 1; $47.50; free refrig. SMITH, 5006 N. Hermitage.

6 RM. CHOICE APT., TILE KITCHEN AND bath, sun parl.; also maid's rm. and bath; newly decorated. Excel. locat.; view of lake; good tran. 1123 Pratt-blvd. Rog. Park 3218.

SUBLEASE—ATTRACTIVE 6 RM. APT. IN 2 apt. bldg.; new rear porch; excellent loc. and transportation; rent reasonable. Edgewater district. 5433 Wayne-avenue.

3644 LAKE SHORE-DRIVE—MY 5 ROOM Co-op Apt. in highly restricted bldg. 2 baths, shower stall. View of park and lake, 4 exposures. Phone Buc. 1855.

928 LAFAYETTE, 2D FL.—7 RMS., NEWLY painted and deco., new bathroom, $60. PARKER & FINNEY, Inc., Randolph 3081.

— — — — HIGH GRADE APT. — — — —
5 rms., 6 rm. efficiency, 2d apartment. 5356 Glenwood-avenue. Sunnyside 6253.

6 AND 8 LARGE, BRIGHT RMS., $70-$100; 2-3 tile baths; conv. to transp. and shopping district. 700 Irving Park. Lak. 6480.

5 LGE. RMS., MOD. APT., SLPG. PCH., also extra glazed pch., new gas range, refr. Gar. $60. 4938 N. Washtenaw. Edg. 7415.

BEAUTIFUL 4 ROOM MODERN APT.—3D floor; free refrigeration; rollaway bed. Reasonable. 4891 N. Hermitage.

2618 LAKE VIEW-AV.—OPPOSITE LINcoln Park; quiet family apt.; 6 rooms; immed. poss. Open for inspection. Lak.3430.

SUBLEASE TO MAY 1—6 ROOMS IN VERY modern 2 flat; exclusive naborhood. 5642 N. Richmond. 2d. Edg. 5333.

1372 GREENLEAF — VERY DESIRABLE 4-5 lge. rms., well arranged; near lake and L; restricted. Briar 9188, or janitor.

6 ROOM, 2 BATH APT.—HIGH FLOOR, BEtween Belden and Fullerton. Sublease, sacrifice. Call Central 5050.

1609 BYRON-STREET, 3D—LARGE, AIRY 5 room apt.; inador bed; Frigidaire; new building; $42.50. Diversey 9500.

3240 MORSE-AVENUE—5 BEAUTIFUL rooms, 3d, tile kitchen and bath. Immediate possession. $60. Radolph 3477.

BEAUT. 4 OR 5 RMS.; NR. LAKE, L, BUS. Respon. party. 1225 Chase. Rog. Pk. 1181

6 RM. FLAT—STOVE HT. NEWLY DECOR., gd. trans. $25. 1536 Barry-av., 2d floor.

5 RM. FLAT—HOT WATER HEAT, $35. 3813 Ward-st. ph. Canal 9196 for infor.

5 ROOM APT. IN EXCLUSIVE BLDG. COMplete details. 12 E. Division. 12-5 P. M.

1924 WILSON-AV.—6 RMS.; 1ST FL.; $30. John J. Kern, 1520 Devon. Shel. 8600

901 AIRDRIE—COR. BRDWY.; MOD., LITE 5 rs., refr., new. dec. $42.50. Dea. 0356.

4 RMS. — DECORATED; EL. REF.; $35. 4844 N. Rockwell-street.

4628 MALDEN—6 ROOMS; ALCOVE; $45. H. W. CROXTON & CO., 4723 Broadway.

5 RMS., 1ST OR 3D APT., $50; NR. LAKE school, bus. Howard L. 7725 N. Ashland-av.

8 RMS.—ALL OFF HALL; REAS. RENT; newly decorated. 533 Belden-avenue.

SHEFFIELD-AV., 1933—4 RMS., LT., CLN. Exc. trans.; $16; bath; large bedroom.

1916 ORCHARD-ST.—5 LIGHT ROOMS. bath, stove heat; no relief. Reas.

COR. 5 RMS.—SUN PAR., REFRIG., EXCEL. trans., $40. 4700 N. Campbell. Key. 3473.

6322 N. FRANCISCO—6 LG., BRIGHT RMS., refrig., gar., good transp. Mans. 6691.

SUBLEASE LOVELY 5 RMS., TILE BATH, enc. pch., $65. 656 Gordon-ter. Bit. 8679.

TO RENT—APARTMENTS—NORTH.

Four, Five, Six Rooms, and Larger.

BAIRD & WARNER
LAKE VIEW OFFICE
3123 SHERIDAN-RD. WELL. 1855.

9 LARGE RMS., $140.
[illegible]

5 RMS., $47.50.
[illegible]

6 RMS., $60.
[illegible]

6 RMS., 3 BATHS, $120.
[illegible]

6 RMS., 2 BATHS, $92.50.
[illegible]

7 RMS., 3 BATHS, $140.
[illegible]

9 RMS., 3 BATHS, $175.
[illegible]

5 RMS., $57.50.
Large rms.; sleeping porch; good transportation and schools. 2d fl., 3415 ELAINE-PL.
GET OUR COMPLETE RENTAL LIST.

3800
LAKE SHORE DRIVE
Exceptional six-room apartments with two and three baths in a building overlooking golf course and the lake and convenient to Surface Line, "L," and bus transportation. Each beautifully appointed apartment has ample closet space, wood-burning fireplace, compact room arrangement, excellent ventilation. Elevator service. Call Resident Manager.
LAKEVIEW 3830.

707
JUNIOR TERRACE
Overlooking drive, park, and lake; 8 rm. apts., one to a floor; upper floors available; 4 exposures. Inquire Bldg. or Call Franklin 0353.

434 MELROSE-AV.
6 ROOMS—2 BATHS.
With large living room. All floors carpeted. Electrical refrigeration. Elevator service. Rental $110.00 per month. Residential Manager. Graceland 10210.
McGUIRE & ORR, Inc.
AGENTS.
69 W. Washington-street. Rand. 6270.

3500-02 PINE GROVE.
Beautiful 5-room apartment; 1 block from Lincoln park and all recreational facilities; General Electric refr.; near all trans.; reasonable rental. See Mrs. Pearson, Res. Mgr., or call Dearborn 7740. 69 W. Washington-street.
Central Rental Service.

6 ROOMS—2 BATHS, $80.
3723 Pine Grove-av. [650 west]; beautiful, large rooms, sun parlor, nice residential section. 1 block from park, golf course, and lake. Convenient to bus, surface, and L. Wellington 3460.

215 E. CHESTNUT-ST.
Beau. 5 rm. apt., wide open view; lge. liv. rm., hall, full din. rm. and kit.; 24 hr. switchboard, elev., office service; 18 hour food shop, valet. Maids avail. Bus, taxi at door, or walk. dist. Gas and refrig. free. A fine home atmosphere.

1216 CARMEN-AV.
5 LOVELY ROOMS, $42.50.
Newly decorated; electric refrigeration; glazed rear porch; L and surface transportation. Longbeach 8833.

5 ROOMS—2 BATHS, $77.50.
710 Gordon-terrace [4170 North]—Beautiful modern apartment on quiet residential street, just off new drive and park.
WELLINGTON 3460.

THE MARLBOROUGH
6, 9, and 10 room apts., $165 to $250; with commanding view of Lincoln park and lake, at 2600 Lake View-av. Diversey 4400.

2844 CAMBRIDGE-AV.
6 room apt., 2 baths, sun parlor. Large, light rooms. Convenient layout.
McMENEMY, INC. DEARBORN 0100.

2309 COMMONWEALTH.
4 rooms and sun parlor. Extra closet space. Excellent near North Side location. Restricted building.

4 ROOMS.
Northeast corner Fullerton and Orchard-st., 1st floor; elec. refrig.; will decorate; avail. now. See jan., or call Randolph 4010.

MUST SUBLET.
At lake, 4 rms., 5 eff.; tile bath, shower; private beach; free refrig.; Gentiles; Howard L and bus. 7649 EASTLAKE-TERRACE.

UNUSUALLY ATTRACTIVE 7 AND 8 ROOM apartments in beautiful corner building. 1 block from the lake and Lincoln Park. Apartments have 3 baths and all rooms are very spacious. Call Central 5050.

37 EAST SCHILLER.
8 and 9 Room Apt. Homes.
3 and 4 baths. Elevator building, near the Drive. Reduced rental. Lakeview 6480.

734 WRIGHTWOOD.
5 room apartment, 3 beds; free gas. See agent on premises, or call Randolph 6171.

202 E. WALTON.
6 rms., 3 baths; wood burning fireplace. For inspection see Mrs. Buck. Del. 2039.

4440 DOVER-STREET.
6 room apts., newly decorated, elec. refrig.; $45.00. E. J. Hopkins. FRA. 6800.

1704-14 SUNNYSIDE.
5-6-7 rm. apts. Free refrig. Excel. trans. Price reas. See janitor.

1507 GRANVILLE.
5 large, light rms.; all new and modern. Agent on premises or call Randolph 6171.

NEWLY DECORATED 5 ROOM APT.—Stove heat, good trans. 4411-13 N. Clark, near Montrose. Inq. 4413 N. Clark or Phone Long. 6000. Auditing Dept.

ATTRACTIVE 5 RMS. WITH ENCL. PCH.; breakfast nook; in mod. 3 flat brk. Nice yard, quiet res. sec. on Argyle nr. Lincoln-av. Available now. $50. Buck. 2015.

855 LAKESIDE-PL.—6 LRG., LIGHT, AIRY rms.; steam heat; G. E. refr.; private front and rear porches; steam heat; gar.; immed. poss. Janitor on premises or call Ran. 1580.

FULLERTON-PKWY., 518—NR. LINC. PK. 8 choice rm., 2d, 4 bedrm., tile bath, extra lav.; elec. ref., pch., $65. Bittersweet 0473.

4544 SEELEY, 6 RM., EL. REF., GAR.$45
4713 Dover, 6 r., 1st or 2d, elec. refr.$45
5450 Spaulding, 6 lge. r., refrig., gar....$55

SUBLESAE—3½ ROOM STUDIO APT., 2D floor; reas. Will sell furniture. DeGiau. 1245 N. Dearborn. Delaware 9039.

6 LGE. RMS.—2D; 2 TILE BATHS, TILE kit., textone walls; free refrig. $90 incl. gar. Nr. schools 7327 Barton-av. L. B. 2358.

1906 NORTH PARK-AV.—1 BLOCK LINcoln Park; 4-5 rms., $34-$38; front street. AGENT ON PREMISES.

5219 KENMORE-AV. — CHOICE 6 RMS.; stm. ht.; refrig.; $50. See janitor or SHANKLIN & CO., 111 W. Washington-st.

6815-17 SHERIDAN-ROAD — 6 ROOMS, 2 baths; G. E. refrigeration; beautifully decorated; with garage $65. Agent on prem.

900-08 CRESCENT-PL. — 4100 NORTH — 5 and 6 rooms; G. E. refrigeration; well maintained bldg.; $45-$47.50. Agt. on prem.

2453 BLAINE-PL.—LARGE 4 RM. APT.; newly decor.; shwr. bath, refrig., $37.50. Nr. L surf. Also 4 rm. Eng. bsmt., $32.50.

1307-9 FOSTER-AV., 2D APT.—5 RMS., $40; electric refrig.; porch, yard. Walter E. Carlson, 2154 Devon. R. P. 8468.

4 RMS., HIGH CLASS BUILDING; CLOSE to schools and transportation. See janitor, 1622 Sherwin. Sheldrake 0903.

1108 PRATT-BLVD.—CHOICE, MODERN 4 rm. apts.; excel. trans.; reasonable rent.

1941 SEDGWICK — 5 ROOMS, $30; 3D; steam heat; near park. Lake view 6480.

56 E. CHICAGO-AV.—4-5-7 ROOMS; MODern; attract.; stm. ht.; conv. to loop; reas.

5 RMS.—STEAM HEAT; NEWLY DECOrated; $35. Apply janitor. 825 Addison-st.

NEAR NO. EAST OF DRIVE, 6 RMS., 2 baths, 2d fl. $125, yr. lease. Dearborn 2713.

2706 FLORENCE-AV.—4 RMS. 2D; STOVE ht.; new. dec.; reas. rent; nr. Diversey L.

SHERIDAN, 5123—5-6 RMS., LGE. SUN par.; shws., ex. lav., all tra. Jan. on prem.

1016 BERWYN—5 RMS., DEC. REFR., NR. bus, L, surf.; adults. Janitor cor. bsmt.

1905 WINONA—5 LARGE, LIGHT ROOMS; G. E. refrig.; near N. W. station.

819 WINDSOR-AV., NR. PARK, LAKE; 4-5-6 room apts., unfurnished and smaller.

4-5 MOD. RMS., NEXT TO PK. AND LAKE. Excel. trans.; very reas. 1229 Greenleaf.

5 MOD. R., REAR SUN R., FACING LINC. Park and lake. Very reas. 711 Montrose.

6 R., 2 BATHS, HTD. SOLARIUM—G. E., ivory wood., gar.; 2d apt. 6747 Merrill-av.

6 RM. AND SUN PCH.—1 BLK. "L" BUS. surf.; refrig.; new. dec. $60. 5831 Winthrop.

5 SPACIOUS RMS.; FREE GAS, REFRIG.; reas. See janitor. 1744 Albion. Rog. 6360.

TO RENT—APARTMENTS—NORTH.

On the Near North Side

219 LAKE SHORE-DRIVE
6 rooms, 3 baths....$170-$180
7 rooms, 4 baths....$300

70 EAST CEDAR-STREET
[illegible]

70 EAST WALTON-PLACE
[illegible]

1240 LAKE SHORE-DRIVE
[illegible]

5510 SHERIDAN-ROAD
[illegible]

11 SCOTT-STREET
[illegible]

227 EAST PEARSON-STREET
[illegible]

1247 NORTH STATE-STREET
[illegible]

ROSS & BROWNE, MANAGING AGENTS.
919 N. Michigan-avenue. Whitehall 7373.

Marshall Field Garden Apartment Homes

RENTAL SCHEDULE.
3½ rooms, $45.
4 rooms, $42-$50.
4½ rooms, $55.
5 rooms, $55-$60.
6 rooms, $58-$68.

Maintain your living standards at reasonable rentals. Beautiful apartment homes; 9 minutes from loop; amidst flowered gardens. FINEST PRIVATE SCHOOL FOR YOUR CHILDREN. Supervised playgrounds, playrooms, adult recreational center; garage. Selected tenancy assures good neighbors. Visit model apartment. Renting office, 411 Blackhawk-st. Open from 9 to 6 p. m. daily, except Saturday, 9 to 12:30 noon; Sunday, 2 to 5 p. m. Phone Lincoln 2121. Write for PICTORIAL BOOKLET.

424 MELROSE
6-7 ROOM APTS.
24 HOUR ELEVATOR SERVICE.
ELECT. REFRIGERATION FURNISHED.
ATTRACTIVE RENTAL.
Wirtz, Haynie & Ehrat
3180 SHERIDAN-ROAD.
WELLINGTON 3000.

4 ROOMS, $40
1643 LUNT-AVENUE.
Newly decorated. Extra inador. New kitchen stove. To inspect see janitor or
COCHRAN & McCLUER CO.,
1530 Morse-avenue. Rogers Park 8040.

1215-27 LUNT-AV.
Beautiful Lunt Mansions, near the lake. 4 extra large rooms, tile bath, shower, and ample closets. Best shopping facilities. Rent, $52.50. See George Dennison, 1221 Lunt-av., or call Dearborn 7740.
Central Rental Service.

Seldom Available.
6 rooms, 2 baths; distinctive residential 2 apt. bldg.; 100 foot corner lot; beautifully landscaped; overlooking Edgewater Golf Course; adults; $105.
2234 ARTHUR-AV. Rogers Park 3369.

1400 Lake Shore Drive
Immediate occupancy; 5 room efficiency; 2 bedrooms, 2 baths; south and west exposure. Utilities included. Reasonable rent.
CALL AGENT—WHITEHALL 4180.

25 EAST WALTON-PLACE.
7 rms., completely modernized and redecorated. $110. One block Drake hotel. Also 4 rms. with unusually large liv. rm., $70. Superior 1856.

6 RM. COR. APT.—2 BATHS; ALL TRANS.; $60-$65. 6301 Lakewood. She. 5034.

TO RENT—APARTMENTS—NORTHWEST.

Four, Five, Six Rooms, and Larger.

4132 N. CRAWFORD-AV.—5 LGE. RMS., heated. Electric ref., gas range, 2nd and 3rd floor. Rental ....$40 and $42.50
3653 Belleplaine—6 modern rooms and garage. 3rd floor $45.00
3901 Spaulding—6, extra large, modern apt., heated. 1st floor; garage....$70.00
3681 Elston-av.—6 rm., stove heat, fine flat $20.00
Keys at Beesley, 4219 Irving Pk. Pen. 2726.

5 AND 6 ROOMS.
3858 N. St. Louis, 5 rms., stove ht...$18
3354 N. Whipple, 6 rooms, steam heat electric refrigeration $35
GLANZ MORTGAGE CO.
1112 MILWAUKEE. ARMITAGE 4700

619 N. CENTRAL-AVENUE.
Five large rooms, sun parlor, breakfast room; tiled bath with shower; G. E. refrigerator; decorate to suit; $75.00. Agent on premises Sunday.

4925 N. KEDZIE-AV.—5 RMS.; STM. HT.; refrig. included; low rent.
4948 Kimball-av. Attractive 4 rms.; stm. ht.; refrig.; reasonable.
See jan's. or Shanklin & Co., 111 W. Wash.

1400 NORTH KEDZIE-AV.
N. W. corner apt.; overlooking Humboldt Park; 6 large, light rms.; quality building. JANITOR WILL SHOW.

6 ROOMS, $30.
Modern steam heat. Will re-decorate.
CALL BELMONT 5271.

1119 N. HOMAN-AV.—5 ROOM APT., $20. Roomy 2d apt; stove ht.; newly decorated. Agent on prem. 2-5 today or Fra. 0576 Mon.

5 RM. APT.—3656 MONTROSE-AV., 2ND floor; $37.50. Free refrig. Immed. poss. Westman Realty, 1544 Morse. Holly. 2424.

3730 N. CENTRAL PARK—6 RMS., 2D apt.; furnace heat; large, light rms. Will decorate. Nr. school. $30. Irving 1808.

5 MODERN ROOMS—LIGHT, AIRY, ELEC. refrig. See Mrs. Clark, 3720 School-street.

4158 N. TROY—HIGH CLASS 5 RM. CORner apt., $47.50. Keystone 5845.

6 RM. APT. - NEWLY DECORATED; 2 blks. to Logan Sq L sta. Belmont 7595.

5 ROOM FLAT—LARGE, LIGHT ROOMS; stove ht.; $20. 2054 N. Albany-avenue.

2 FLATS—5-6 RMS. HEATED. REASONable. 5120 Wilson-avenue. Kil. 6368.

2 FLATS—5-6 ROOMS. HEATED; REASONable. 5120 Wilson-avenue.

6 RMS., H. W. HT. MOD.; SUN. PAR. OPP. park; janitor serv.; reas. 4529 Wrightwood.

5 RM. APT., 2ND FL., 3021 N. ODELL-AV. [73d-court].—$20. Agent on prem. 2 p. m.

MODERN 5 RM. APT.—GLAZ. PCH., FURN. ht., 1st fl. Reas. 5132 Altgeld-street.

MOD. 4 AND 5 RMS.—STOVE HEAT; SUPply hot water. $20. 3703 W. Thomas.

4947 CORNELIA—6 ROOM FLAT WITH or without heat; newly dec.; gar. Reas.

5 MODERN ROOMS—STEAM HEAT, ELECtric refriger. Reasonable. 2524 Cullom.

BEAUTIFUL, LIGHT, 5 RMS.; HOT WATER heat; reasonable. 5250 W. Nevada.

6 RMS.—NEWLY DEC., INCL. PCH.; LOGAN SQ. dist.; all trans. 2450 N. Ballou-street.

$28-50-$32.50—BRICK 5 RM. DUPLEX; furnace. MILLS, 5552 North-av.

ATTRACT. CORNER 5 RMS., $35—STEAM ht.; Frig.; exc. tr.; adults. 2006 N. Kedzie.

TO RENT—APARTMENTS—WEST.

General List.

AUSTIN-MADISON BLDG.
ELECTRICITY, GAS, FRIGIDAIRE FREE.
3-4 room kitch., dinette; new, light, airy; Spanish lobby; all tr.; Gentiles. 11 S. Austin.

Four, Five, Six Rooms, and Larger.

LARGE, MODERN 5-6 RM. APTS.; ELEC. refg.; good trans. Will decorate to suit.
128 South Mason-avenue....$60
3835 West Van Buren-street....$40
KENNY BROS.,
740 Washington-boulevard. Haymarket 2700.

1350 S. AVERS-AVENUE.
4½ rooms, 2 bedrooms. Free refrigeration. Steam heat. Good transportation and good shopping district. Rent $37.50.

4 RMS.—NEW DEC.; STM. HT.; G. E. REfrig.; good trans.; $30. Gentiles, adults. Restrict. bldg. 438 S. Irving. Seeley 3817.

7 RMS., 2ND FLR.—STEAM HEAT, JANitor service; hot water all year. $35 mo. Excellent transp. 3824 West End-avenue.

7 RMS.—STEAM HEAT; REASONABLE. 603 N. Kedzie-avenue. Hincker.

5 RMS.—HTD., NR. PARK, GAR., GD. transp. Reas. rent. 408 N. Ridgeway-av.

6 LGE. RMS., 2D—NEW BLDG.; REAS. rent. 4245 Grenshaw. Ph. Juniper 6833.

4 RMS., 2 BEDRMS. 2D FLOOR; STOVE ht.; higrade apt.; reas. 726 N. Kedzie.

7 ROOM, STEAM HEATED, MOD. FLAT. $35. 1660 S. Turner-av. See janitor.

6 RMS.—NEWLY DECORATED.; FRIG., stove heat. 4009 W. Kinzie. Ked. 1292.

1252 S. LAWNDALE—4 ROOMS; ELEC. refrig.; good trans.; $32.50. Kedzie 8542.

5 RMS., FURNACE HEAT, 1ST FLOOR. 742 S. Kenneth-avenue. Nevada 0744.

TO RENT—APARTMENTS—SUBURBAN.

SOUTH.

Morgan Park—35 minutes to loop.

6 ROOM FLAT—NATURAL FIREPLACE, [illegible]

NORTH.

General.

MORTON GROVE—[illegible]

Evanston—19 minutes to loop.

820 HINMAN—6 BEAUT. RMS., [illegible]

WEST.

Berwyn—17 minutes to loop.

$37.50—4 ROOM MODERN APT.; [illegible]

Cicero—15 minutes to loop.

5 ROOM FLAT—STOVE HEAT; $35; GOOD transportation. [illegible]

TO RENT—FURNISHED APARTMENTS.

(See Also Hotels and Apt. Hotels.)

SOUTH.

LARGE, DISTINCTIVE
4 RMS.—OUTSIDE—5 RMS.
$60-$67.50.
HOME ATMOSPHERE.
Tastefully furnished; spacious closets; cheery kitchens; in 1st class bldg.; exceptional clientele; I. C. transp.; year lease; adults only [no dogs]. 2305 E. 70th-street.

753 E. 79TH-STREET.
1 Room....$40.00
2 Rooms....45.00
Attractively furnished and decorated. Agent on premises or see
McKEY & POAGUE,
7940 Cottage Grove-av. Triangle 5060.

4711 Drexel Apartments.
Large, light, attractive 4 room kitchenette apartment, furnished. Maid service, gas, elec., linens. Rate $65 monthly. Kenwood 3510.

LUELLA APTS.
3 rm. furnished apts.; free gas, light, refrigeration; I. C. trans.; $47.50 up. Manager on premises daily. 7309 Luella-avenue.

KIMBARK GARDEN APTS., 5317 KIMbark—Located midst flower gardens; 2-3-4 rms., beau. furn., desirable for Chicagoans and out of town families; univ. dist.; maid serv.; rent reas.; immed poss. Agt. on prem.

FIFTY-SIXTH-ST., E. 922—5 OUTSIDE rms.; accom. 4 people; gas, light, refrig. incl. Nr. U. of C. Dorch. 9205.

PRICED RIGHT—FREE ELEC., GAS, REfrig.; 4 rms., bedrm., 2 inador beds, nicely furn.; near park, I. C., L. 6054 Stony Island.

FAMILY AWAY FOR WINTER—HUSBAND rent or share large apt. 3 baths; reas; gentiles; best tran. Hyde Park-bl. Hyd. 1980.

2444 MICHIGAN-AV.—PRI BATH, CLEAN AIRY KITS.; free gas, elec.; $3-$7 wk.

COMPLETE SERVICE—QUIET; L, SURF., R. I., bus; cut rates.6808 Normal.Nor.6001

WELL FURN. 1ST APT. 7 RMS., 3 BATHS, Hyde Park-blvd. Reas. Ph. Dorchester 0884.

6 RMS.—IVORY WOODWK. LOVELY FURN. Nr. U. C. $60. 5732 Maryland. Dorch. 6101

4 RM. FURN. APT.—SUN PAR., $55; WILL sell furn. very reas. 4462 Woodlawn, 1st.

6056 INGLESIDE—4 RMS., SUNP., NICELY furn.; newly dec., el. refrig. Hyd. 6643.

OAKENWALD, 4563—FACES LAKE, 4 RMS. Liv. rm., 25x18, 2 bdrms., $9, p. bath, neat.

2 RM. FURN. KIT. APT.—$7 WK.; GAS, light free. Mrs. Riley, 6401 Stewart-av.

6417 DREXEL—3 ROOMS, PRIV. BATH, completely furn.; maid service. Plaza 7484.

5124 CORNELL-AVENUE—5 LGE. RMS.; 2 baths, elec. refrig. Adults. $85.

810 HYDE PARK-BLVD.—2-3-4 RM. KIT. apts.; private bath; refrig.; $6-$8-$10.

2 RMS.—GAS, LIGHT, REFRIG.; BEST TR.; reas. STEIN, 7836 So. Shore. Sou. 1760.

1312 E. 71ST-PL.—DESIRABLE 2 R. NEW. dec., el. refr., adj. bath. I. C., sur. Reas.

TILL MAY 1—5 RMS., BEAU. SUN PAR., nice. furn.; Sou. Sh. dist.; reas. Bou. 1063.

FORTY-SIXTH-ST., E. 1229—WELL FURN. 3 rm. apt., $7.50 per week; adults.

WOODLAWN, 6235—TO RELIABLE PEOple. Whole or ½ apt. Furn or unfurn.

SOUTHWEST.

TROY LANE APTS.
Beau. 3 rm. apts., comp. serv., free elev., refrig.; ex. trans.; reas. rates. 6314 S. Troy.

6339 S. CAMPBELL—FURN. 1 AND 2 RM. kit. apts.; $6 up. Free gas and light.

NORTH.

3270 LAKE SHORE-DRIVE.
Beautiful 5 rm., 2 baths; all windows overlook. lake. Must be seen to appreciate.

YOU'LL LIKE THESE.
2½ rms., attrac. furn., beau. dec.; lgt., airy; exc. tr.; opp. Welles pk.; reas. 2316 Sunnyside.

. . . . 840 AINSLIE-STREET . . . .
You will enjoy these home-like furnished apartments.
Unobstructed view of lake and park.

Sublease—Town Apartment.
Compl. furn. 6 rms., 3 baths; East Lake Shore-dr.; until May 1; gentiles. Sup. 1107.

918 WINONA (5100 N.).
Now available; 3 room apt; bright and tastefully furn; all trans.; low rental.

A UNIQUE 1 RM. APT.—6 BLOCKS LOOP. Very large, with fireplace, new carpeting, radio, unusual bath, etc. AND unexcelled service. Refs. req. Delaware 8198 for appt.

ALDGATE APTS.
5541 Kenmore. Attr. 2½ rm. kitnt. apts.; compl. service; block all trans.; reas. rental.

LA SALLE TOWER,
1211 N. La Salle. 1 rm. furn. kitchenette apts., comp service; $45 and $50. Div. 5400.

OVERLOOKING PARK AND LAKE—
4 room apt., attractively furnished, home-like; reasonable. 4406 Clarendon-avenue.

SUBL. 3 MOS. FROM DEC. 1, 2 RMS.—Comp. furn., incl. piano and radio, $65. 5240 Sheridan-rd., Apt. 714. Lon. 1400.

2562 WINNEMAC-AVENUE—APT. 3 RMS., furn. [real kitchen], new dec.; all conven. $35 monthly. Also large front room., hskpg.

SUBLET 9 RM. APT., 1 BLK. EDGEWATER Beach; furn.; 2 car heated garage; shown by appt. only. Ardmore 2551.

GALT, 917—2-4 RM. APTS.; BEAU. FURN. 2 bdrms., priv. bath, 2 rms., bdrm., bath. Oil heat.

4 RM. APTS.—BEAU. FURN. BEDRM., INa-dor, liv. rm., dinette, kit.; md. avail.; also unfurn. No children. $50 up. 5559 Magnolia.

BEAU. 3 RM. APT.; NEWLY FURN. AND dec., Frigid., overlooking lake, good transp., $60. 745 Gordon-ter. [4150 N.] 20 min. loop.

4554 MALDEN, S. W. COR. WILSON-AV. New 2 rm. sun parl., kitch. apts. All new. dec. and furn. $37.50-$47.50 mo. Bus to door.

BRYN MAWR BEACH APTS.—2½ ROOMS, nicely furnished; gas, light, refrigeration free; good tran. 5539 Winthrop. Edg. 7354.

SUBLEASE FURN. 6 ROOM APT.—BEAUT. bldg. on Lake Shore-drive; rent very reas. See manager at 4300 Lake Shore-drive.

4500 MALDEN-ST.—1-2-3-4 ROOM APTS.; furn.; newly decor.; service, elec. refrig.; modern; $35.00 and up. Ravenswood 9375.

SCHOOL-ST., NR. LINC.-AV.—5 RM. FLAT. Stove ht.; 2 blks. schl. $20 wk. Del. 3303.

922 WRIGHTWOOD—LGE. 3½ RM. FURN. apt., $40 mo. compl.; comf.; accom. 4 peop.

4 LARGE, LITE RMS.—WELL FURN.; REAL home. See this. Reas. 5911 N. Paulina-st.

4915 RAVENSWOOD-AV. — 2 RM. FURN. apt.; cln.; $6. Also slpg. rm., $3. Rav. 6685.

1362 GREENLEAF — BEAUTIFUL 4 RM. apt.; sun parl.; 1 blk. L, lake, bus; reas.

3-4-5 RMS.—EXT. BED., SHOWERS, G. E. ref., nr. L, bus; reas. 5314 Winthrop.

THE CAMBRIDGE, 530 DIVERSEY-PKWY. 1½-2 rms., $45-$55, compl., hotel service.

SUBL. 3½ RM.—OVERLK. LAKE, VENET. blinds, radio, maid serv. Byrum. Lon. 5124.

4363 KENMORE—1 RM. DE LUXE APTS.; elec. refrig.; from $8. Compl. hotel serv.

MAGNOLIA, 4639—BEAU. 2 RM. FRT. APT. Shwr. bath, 3 clos.; no child; $42.50 mo.

FURNISHINGS OF 3½ RMS.—WILL SUBlease. Going to Calif. Sunnyside 0323.

2 RMS.—ATTRAC. FURN.; AVAIL. NOV. 13. Free gas, elec.; gentiles. 1712 Estes-av.

7727 SHERIDAN-ROAD—ATTR. 3 RMS.; nr. lake; free gas, lt., refrig. Holl. 3815.

4 RM. BEAUT. FURN.—LEAVING CITY; reas.; sunshine 3 exp. 7526 N. Seeley,3d.A.

PARTY GOING SOUTH FOR WINTER WILL rent 3 rm. apt. to resp. party. Sun. 8404.

DEARBORN, N., 1360—2 RM. AND KIT.; newly dec.; nr. Lin. Park, 10 min. Loop.

CHESTNUT, E. 11—2-3 R. KITS.; NEW dec.; pri. bath; clean; reas; walk dist. loop.

SUBLEASE MAY—BEAUT. FURN. 2 RM. Pullman kitch. apt. Phone Bit. 3490.

SURF-ST.—ATTR. MOD. LRG. LIV. RM., 2 sep. bedrms., kit. Frigid.; $50. Buc. 1510.

STUDIO APT.—5 RMS. FURN. OR UNFURN. 179 Lake Shore-drive. Whi. 7998.

814 WILSON—FRONT 3 R. BEDRM. APT., bath, refr.; gd. tr.; adults; $37.50. Edg.4302

3 RM. APT., STM. HT.; PRIV. BATH, $10 wk. Also basement apt., $4.50 wk. Div.2064

4 RMS. ATTR. FURN.; REFRIG.; SHWR. $55; ½ block lake, bus, L. 1333 Touhy.

2 E. BANKS-ST.—VERY UNUSUAL PENThouse, 3 rms. and bath. By appt. Del. 9526.

5250 KENMORE—6 R. NICELY FUR. NR. Edgewater Beach hotel. Longbeach 6087.

NEW 3 RM. APT.—NICELY FURN., $50; bedrm. and inador. 1340 Foster, Sun. 5175.

TO RENT—FURNISHED APARTMENTS.

NORTH.

925 GLENGYLE (5050 N.).
Glengyle Shore Apts.
[illegible]

4 ROOM FRONT APT., $60.
[illegible]

THE DONMOR,
921 EASTWOOD.
[illegible]

$33 TO $45 MONTH.

FERNDALE APARTMENTS.
[illegible]

SUBLEASE APARTMENT.
[illegible]

Rentals from $37.50 to $90.

840 MONTROSE
Newly decorated, completely furnished 1, 2 and 3 rm. apts.; 1½ blocks from outer drive; dinettes from $40; references required.

732 BITTERSWEET-PL.
[4050 North.] Overlooking lake and Outer Drive. Bedroom apts.; in-a-dor in living rm. Complete hotel service. Best transp. An ideal summer home. From $50. Bittersweet 7460.

. . . 3750 LAKE SHORE-DRIVE . . .
Charming, spacious 5 room, 2 bath apt.; three exposures; 3d floor; elevator building; 1 year or longer; rental $175; Gentiles. Bittersweet 2345.

915 Carmen-av. (5025 N.).
2-3 rm. front apt.; newly furn.; ½ block to lake; complete hotel service; excellent transp. Choice tenancy; reasonable rental.

Seeley Manor Apts.
4427 N. SEELEY-AV. [2030 WEST].
1-2-3 rm. apts.; large up-to-date furn.; new bldg., mech. vent.; ex. tran.; reas. rates.

7 LARGE RMS., 3 BATHS—WOOD-BURNING fireplace, restricted bldg. on Lake Shore-dr. overlooking Belmont Harbor; also unfurn. Call Mrs. Hopkins, Monday, Sup. 1855.

NORTHWEST.

LOGAN SQ.—2746 KIMBALL, 2D.—4-5 RMS. Well furn.; free refrig.; Reas. All trans.

2 RM. APT.—NICELY FURN., ELEC. REfrig.; train and surf. trans. 4822 Montrose.

3619 WILSON-AV.—COR. 5 RMS., H. W. HT. Slp. pch.; el. refr.; range; garage. Cen. 4185.

LADY—SHR. 6 R. OR RENT 1 3 R. APT. Same or cpl.; gd. tr. 3337 N. Avers. Irv.2697

3 ROOMS FURN. OR UNFURN.; MODERN. Good transportation 4857 N. Merrimac.

3 RM. BASEMT.—FURN.; HT., GAS, ELEC. incl., no child. Gd. trans. 2824 N. Kolmar.

WEST.

"OAK PARK CHATEAU."
Furn. apt. hotel; twin beds; 24 hr. swchbd. Gentiles. 330 N. Austin. Vil. 8500. Aus. 8510.

ON BOULEVARD—5 ROOM APT.; GOING south. steam, refrigeration, gas, electric, garage. Excellent trans., 2 bus lines, street car, L. Call Van Buren 1736.

ROSANNE, 4024 WEST END-AV.—1 ROOM kit. apts.; refr.; maid, linen; all tr.; reas.

WANTED—TO RENT—APARTMENTS.

2½-3 RM. FURN. APT. FOR BUS. LADY and father; gentile. Best refs. N. or N. W. Near trans. Reas. Address S 574, Tribune.

UNFURN. LARGE ROOM WITH KITCHEN priv., or kitnt. or small apt. North side preferred. Address M H 411, Tribune.

FURN. APT.—5 OR 6 RMS.; MOD. PRICED; Woodlawn or adj. terr. Went. 6640 Sun. to 1 p. m. and Mon. after 1 p. m.

1 RM. FURN. KITCHENETTE—FOR REfined yg. lady; must be modern, clean; near no. side; $40. Address S 441, Tribune.

6 RMS.—STM. HT., EXCHANGE FOR JANitor and maintenance service. Willing to pay rent if necessary. Albany 2585.

3 RMS.—STM. HT., BET. 23D-40TH-STS., near I. C. $20. Address S 370, Tribune.

WANT CLEAN 1 RM. FURN. APT.—VIcinity Damen-av. $25-$30. Nevada 9863.

TO RENT—STORES.

Central.

STORE—2120 S. WABASH; 50X120; COMP. wired; offices ex. cond.; low rent. M. DeWoskin Co., 105 W. Madison. Sta. 9891.

STORE AND BSMT. SUITABLE FOR OFfice, warehse., display and stock rm., conveniently located. Reas. Dearborn 6613.

16 W. VAN BUREN, NEAR STATE-ST.—E. F. KEEBLER & CO., 10 S. La Salle-st.

South Side.

1238-1240 EAST 79TH-ST.
Suitable for most any purpose. Attractive rentals to responsible tenant.
CARL H. BORAK, AGENT
33 NORTH LA SALLE-ST.
TEL: CENTRAL 7332.

7630 COTTAGE GROVE—HEATED SGL. OR dbl.; adj. Grove theater, each....$60
210 W. Marquette-rd., htd. [Wentworth].$60
2049 E. 79th-st. [nr. Clyde-av.]....$70
2812½ E. 79th-st. [nr. Burnham]....$35
1759 E. 79th-st. [nr. Ridgeland]....$40
741 W. 65th-st. [nr. Halsted-st.]....$30
2256 E. 75th-st. [nr. Crandon]....$30
Silverman, 2345 E. 71st-st. Dorchester 0700.

A Real Business Location
AT 6315 COTTAGE GROVE-AV.
100 ft. from the South Side's busiest transfer corner. In the Strand Hotel Building. Ideal for haberdashery, chain, credit store, etc. Always a money making location. This is your opportunity. Apply hotel office.

TAVERN LOCATION.
Beamed ceiling, rough wood walls in antique style, special front, double toilet accommodations....$50.
Complete bond required.
6440 COTTAGE GROVE.

GOOD SPOT ON 63D-ST.
Store adj. Live chain and market; $30 mo.
JOHN F. CURTIS JR.
6319 S. Ashland. Prospect 2771.

VERY BEST LOCATION.
4732 S. ASHLAND-AVENUE
JACOBS, 6200 S. HALSTED. WEN 1380.

305 E. 61ST-STREET.
Corner store; steam heat; good spot for tavern. Also smaller stores in building.

OPP. I. C. SOUTH SHORE STA.—
Look at 7159 Exchange-avenue.
Live location; reas. rent.
MURRAY WOLBACH, 110 S. Dearborn-st.

— — — — BEST LOCATION — — — —
7820-28 Cottage Grove-av.; most modern stores on S. S.; new; reas. rent. Tri. 3835.

STORE—20X45, STEAM HEAT, BASEMENT storage space. $40 per month.
1102 W. 63d-street, or call Radcliffe 5146.

Southwest Side.

4106 W. 47TH-AVENUE.
Store and bake shop with brick oven. Reasonable rent. Henry W. Roos. Div. 6800.

North Side.

2721 LINCOLN-AV.
Store, 50x90 ft.; will alter to suit; suitable used furniture and fixtures; low rental.
H. F. PHILLIPSON & CO. FRA. 8305.

EXCELLENT LOCATION FOR BEAUTY parlor, hdwe., shoe store, confectionery, etc. adj. Morse 'L.' Very reas. 6960 Glenwood.
SCHOENLANKER & KISSCHNER,
1505 Morse-avenue. Sheldrake 8820.

3057 Seminary-av., $35.
Corner store; steam heat; good loc. for neighborhood drug store. Agent on premises.

632 ADDISON — ENGLISH BASEMENT store, suitable for small retail business; $35. Bittersweet 0349.

1743 JUNEWAY-TERRACE, HOWARD-AVEnue district: basement store; steam heated; heavy population. Sheldrake 9535.

866 N. STATE-ST....$40
543 N. Dearborn....$40
SHANKLIN & CO., 111 W. Washington-st.

3654 WILTON—BET. GROC.-MEAT MKT.; suit. tailor, etc.; low rt. Long. 4210.

3209 N. HALSTED, COR. BELMONT—NEW bldg.; bak., rest., prod., hardw. Sta. 5790.

Northwest Side.

3103-05 Lawrence-avenue.
2 Stores—Steam Heat.
Good business district.

1906 ARMITAGE-AVENUE.
Store in clean cut bldg.; suitable for light mfg. or distribution; $17.50. Fra. 6584.

5211 BELMONT-AVENUE.
Transfer corner; large steam heated store; good business district.

3944 LAWRENCE-AV.—STORE, HTD., 1,300 sq. ft. approx.; 4 rm. modern apt. above garage. Reasonable. Randolph 3477.

4103 FULLERTON-AV.—LARGE STORE, heated; suitable restaurant or tavern, $75. RANDOLPH 3477.

3420 ARMITAGE—MOD. BRICK BLDG.; store; 6 rm. flat; 2 car gar.; bsmt.; encl. porch; h. w. ht.; reas. Ph. Arm. 4314.

. . . 3404 N. CICERO-AVENUE
STEAM HEAT—$30.00.

LARGE STORE IN BUSINESS SECT.—REAS. rent. Irving 9239. 3225 Irving Park.

3200 ARMITAGE, COR.; EXC. LOC. FOR drug, liquor, food, lunch; stm. ht. Buc.6023.

TO RENT—STORES.

Northwest Side.

4519 MILWAUKEE-AV.
[illegible]

4346 ELSTON-AVENUE.
[illegible]

West Side.

3611 W. 16th-street.
BUSY BUSINESS STREET.
[illegible]

2252-54 S. Cicero-avenue.
[illegible]

3327 INDEPENDENCE-BLVD.
[illegible]

Suburban.

LA GRANGE.
[illegible]

1 small store, 18x50 vailable. Attractive rental to responsible tenant.
CARL H. BORAK, AGENT
33 NORTH LA SALLE-ST.
TEL: CENTRAL 7332.

TO RENT—OFFICES AND SHOPS.

Central.

Office and Stock Space
to Meet Your Needs.
Every tenant convenience. Best transportation, parking and shipping facilities.
ATTRACTIVE RATES.
WHITEHALL 4136.
The Merchandise Mart
WELLS-STREET AT THE RIVER.

MIDLAND BLDG.,
176 WEST ADAMS-STREET.
SEMI-AIR CONDITIONED.
BASEMENT SPACE.
Approximately 600 sq. ft. at front of bldg. with a minimum number of columns. Very reasonable rental. Other space on upper floors. $25 per month and up.
PAUL STEINBRECHER & CO., Agents
ROOM 910. RANDOLPH 5650.

JUST OFF MICHIGAN-AV.
General postoffice in building. Very light office. Studio, display, or laboratory space. Fine service. Low rent. Unlimited parking.
EDWIN J. BOWES JR. & CO.,
154 E. Erie-street. Whitehall 6026.

. . $20—OFFICE PHONE—SECY.—$20 . .
Well furnished private office in heart of loop; must be seen to be appreciated. Call today at
82 W. WASHINGTON-ST.,
ROOM 420. ANDover 5696.

S. W. Cor. State-Washington
32 N. STATE. Attractive offices; north light; night service; center Loop; single room, furn. $20; with reception room, $35 up; beautiful desk space phone steno.
SWIGART & CO., Room 601.

PENTHOUSE SPACE
MICHIGAN-SQUARE, 540 N. MICHIGAN. Approx. 2,500 sq. ft.; light on four sides; especially suited for commercial artist or kindred lines. Reasonable rent. Immediate occupancy. Hogan & Farwell, Inc. Whi. 4560.

Furn. or Unfurn. Offices.
Secretarial and phone service available; excellent light; reasonable rental.
MR. HOLEMAN. ROOM 1675.
Old Colony Building 407 S. Dearborn-st.

20 E. JACKSON BLDG.
2 private offices and reception rm., $35 up. Also furnished private office, $15 up.
BETWEEN WABASH-STATE. HARR. 7490.

SECURITY BLDG.
189 W. MADISON-STREET.
Single offices, $20. Double offices, $30. Owned, managed by University of Chicago.

30 NORTH LA SALLE.
Single offices, carpeted, well furnished; good light; $35 to $45. Phone Dearborn 1776.
JUDSON F. STONE, AGENT.

CUT YOUR OVERHEAD—LOOK AT OFfices in bldg.; 55-57 E. Wacker-drive., cor. Wabash; $15, per month and up.
MURRAY WOLBACH, 110 S. Dearborn-st.

Insurance Center Building.
Completely furnished offices with secretarial service, light and airy. Harrison 5080.

WESTMINSTER BLDG., 110 S. DEARBORN. Exceptionally desirable daylight offices. FRANKENSTEIN & CO. CENTRAL 5753.

DICTATE BY PHONE—
CONFIDENTIAL MAIL AND PHONE SER. Reas. Miss Thompsen. 20 E. Jackson. R. 402.

SUBLEASE, LOW RENT, LARGE, LIGHT 2 room suite facing Michigan-blvd. London Guarantee Bldg. Call State 0366.

NORTH AMERICAN BLDG., 36 S. STATE. ATTRACTIVE SUITES AVAILABLE. ROOM 1402. RANDOLPH 6160.

FURN. PRI. OFFICE—LIGHT COR. ROOM; carpet; secy. and phone serv. incl., $17.50-$27.50. 203 South Dearborn. Webster 1693.

STEUBEN BLDG.—FURNISHED, 9X18 FT. 13th fl.; outside priv. ent.; $25. State 9447.

DISPLAY AND OFFICE SPACE; SECY. service. Rm. 1027 Merchandise Mart.

$1 MONTH—MAIL-PHONE SERVICE; DESK space; reliable. 203 S. Dearborn, Rm. 902.

DESK AND SPACE IN DESIRABLE OFfice. Reas. 64 W. Randolph, Rm. 1500.

TELEPHONE, SECRETARIAL SERV., INC., mail-phone; 24 hr. serv. 333 N. Michigan.

MAIL, PHONE SERVICE—AMER. BANKERS Insur. Bldg., 43 E. Ohio, R. 724. Sup. 1780

FURNISH. INSIDE OFC. AND DESK SPACE. Mail, ph. secy. R. 628, 53 W. Jackson.

OFFICE SERV., MAIL, TEL.—$2 MO.; 100% resp. 56 W. Washington. R. 514.

PRIV. OFFICE OR DESK SPACE, MAIL priv. Rm. 609, 53 W. Jackson. Wab. 1078.

Outlying.

2743 W. 55TH-ST.—IDEAL FOR M. D. OR dentist; mod.; reas. Mr. Pech. Rep. 2300.

DESIRABLE OFFICE SPACE—LINCOLN SQ. business district. Longbeach 5391.

OFFICES SO. CHICAGO SUIT. DENTISTS or physicians; rent very reas. So. Sh. 1145.

INDUSTRIAL PROPERTY.

1 STORY BRICK BUILDING—55X35; WELL lighted. Ideal for light manufacturing, storage, warehouse, etc. In rear of 3530 Armitage-avenue. Longbeach 2204.

OUT-OF-TOWN OWNER WILL SACRIFICE 4 story firepf. daylight factory, $40,000; terms. Might trade. D. C. Snyder. BAIRD & WARNER, 644 N. Michigan. Sup. 1855.

3,000 SQ. FT., 2D FL.—51-53 E. WACKER-drive, cor. Wabash; suitable for display or light mfg. Low rent.
MURRAY WOLBACH, 110 S. Dearborn-st.

5 MILES WEST—MOD. MILL, SPRKLD. bldg., elevators exc. light, 42,000 sq. ft. Rent 15c sq. ft. or sell $30,000. Fra. 7990.

NR. LAWRENCE-RAVENSWOOD—2 STORY bldg., 18,000 sq. ft., elevator, htg. plant. Light 4 sides. 20c sq. ft. Fra. 7990.

FOR SALE—COR. 1 STY. BLDG., 17,200 SQ. ft., ofces., 2d fl., spkld., oil burn., shipping dock; cheap. Harrington & Co., Rand. 2311.

DOWNTOWN EVANSTON—AUTO REPAIR space or light mfg.; 540 sq. ft. or more. 1718 Sherman, Uni. 8680 or Rav. 2274 eves.

1 STY., 21,000 SQ. FT.; BLDG. ON TRACK; cem. fl.; at truck and car level; hi. roof; new htg. plant; ofcs.; fair rent. Rand. 2311.

RENT JAN. 1 — 2D FL.; 9,000 SQ. FT. steel and conc. bldg.; 150 ft. L; close-in west side blvd. frontage. Ph. Randolph 6162.

411 N. PAULINA—70,000 SQ. FT., VERY cheap rental for all or part, including 10,000 sq. ft. garage. Regent 1242.

FOR SALE—2 STORY HEAVY CONSTR., sprinkled bldg., oil track, 92,500 sq. ft.; bargain. Hart & Whetston. State 8270.

TO RENT—MFG. FLOORS AND BLDGS.; 3,000 to 15,000 sq. ft. We can match your needs at the right price. State 4416.

FOR LEASE—9,000 SQ. FT. IN SPRINKLED bldg. on switch, $110 per mo., incl. heat. Mr. Winslow. Randolph 4029.

BARG. FOR CASH—DAYLT. 1 STY. BLDG.; beaut. offices, stm. ht.; nr. Diversey and Clybourn. Owner, 7 S. Dearborn, Room 1607.

151,000 SQ. FT.—2 STY DAYLT. BLDG.; switch, hvy. flr. lds., hi. ceilings; 6 ac. land. Must sell at once. Randolph 2311.

$200 MONTH RENTS 25,000 SQ. FT. 2 story brick bldg. in La Porte, Ind., with kiln, dust collector. Phone Central 4018.

2441-47 INDIANA-AV.—75X180 BRICK FACtory building, 2 frame houses. Price, $7,500. Henry Lesch & Son, Marquette Bldg.

FOR RENT—10,000 SQ. FT. LIGHT ON 4 sides, heated, sprinkled, $160 month; near north side. SUPERIOR 6865.

BARG.—8,600 FT. 1 STORY MILL BLDG.; good offices; wood floor; radiation throughout; on car line. Only $8,500. Rand. 1828.

MFG. SPACE FOR RENT—125X75. ALL OR part. 4448 West Roosevelt-road.

DAYLIGHT FLOOR—40X50; FOR LT. MFG. Heated; will divide. 1849 N. Halsted-st.

60,000 SQ. FT., MODERN, CLOSE-IN, BOILer, freight elev., switch. Lak. 3830.

1ST AND 2D FL., LIGHT OR HVY. MFG. or warehse. spkld., htd. Nevada 3456.

SHOP—LIGHT, 38X38, FOR LIGHT MFG. More space if needed. $20. 1722 W. Adams.

1,500-3,500 SQ. FT.—LIST OF 122 MFG. places; $15-$75. Harrington. Ran. 2311.

GARAGE—12 TRUCKS; NEAR HARRISON-Halsted; rent, $45, or sell. Seeley 4461.

TO RENT—LARGE LOFT FOR LIGHT MFG. KELLY BROS., 2350 CLYBOURN-AVENUE

TO RENT — 1,000-3,000 SQ. FT. MFG. space; nr. loop; A.C.-D.C. current. Ran.2382

INDUSTRIAL PROPERTY.

WANTED TO LEASE
[illegible]
WILLOUGHBY & CO, INC.
77 W. WASHINGTON [illegible]

10,000 Sq. Ft. of Daylight.
[illegible]

BUILDINGS—REAL ESTATE.
[illegible]

17,500 ft., fine 1 sty., car body level, heating plant, offices, switch of 2 railroads; will sacrifice.
CHANDLER & MONTAGUE. RAND. 1828.

LARGE OR SMALL SPACES.
Close in West and North Sides. High pressure steam; A. C. and D. C. current; 250 lb. floor loads; sprinkled. Rentals $25 up.
CHITTICK, INC. RANDOLPH 2380.

2D FL.—4,800 SQ. FT. $100 A MO.; 5TH FL. 4,800 sq. ft., $110 a mo.; 4th fl., 3,600 sq. ft., $75 a mo. For mfg. or salesrm. just west of river.
MARKS & CO.,
712 W. Madison. Haymarket 7200.

— — — PRICED TO LIQUIDATE — — —
6 sty. concrete 200,000 ft., 3 sty. concrete 80,000 ft. Choice new bldg. entrance. Good offices and showrm.; sprklg. system. St. P. switch. Fine trucking. 6 elevators. North.
CHANDLER & MONTAGUE. RAND. 1828.

SALE OR LEASE—2 STY. BRK., 25x100; light; large hand-freight; oil burner; fine for any light mfg.; bargain price. 5610 Harper-avenue.
FIRST REALTY COMPANY.
Cen. 5151. 40 N. Dearborn-street.

INDUSTRIAL BUILDING 2 STORIES, 22,000 sq. ft., 60x176, 1st fl. showroom and concrete 30 ft.; freight elev.; alley driveway. Will install oil burner responsible tenant. Apply E. H. Rosenthal, 2611 Ind. Cal. 4323.

1ST STORY, 50X100, DALITE, $75 MONTH. 1 sty., 10,000 sq. ft., heated, switch, reas. 1 sty. 17,000 sq. ft., high grade, yard. 1 sty. 25,000 ft., light 4 sides, switch, reas. E. N. DUERLEIN & CO. SUP. 4761.

— — — — 64 E. 25TH-STREET — — — —
Fine mfg. space; heated, sprinkled, fireproof; 6,400 ft. up.
FIRST REALTY COMPANY.
Cen. 5151. 40 N. Dearborn-street.

— — 721-3 CUSTER-AV., EVANSTON — —
Fireproof structure of 3 floors; 21,000 sq. ft.; daylight on all four sides; near Main-st. depot. Will alter to suit or sell reasonable. H. F. PHILIPSBORN & CO. FRA. 8395.

CHEAPEST INDUSTRIAL PROPERTY IN Chicago—Fronting Belt Line; ¼ block from 63d-street, east of Harlem-avenue; little less than 60,000 square feet. Price entire tract, $1,000 cash. Address C T 585, Tribune.

FOR SALE—BRICK FACTORY BUILDING, 12,111 ft. Steam heated. On busy car line. N. W., with 4 car garage. Price $14,500. Only $5,000 down, balance E-Z terms, like rent. F. S. Smith, 2267 Clybourn.

1 STORE AND 2 LOFTS.
SOUTH OF NORTH-AVENUE—STEAM, EL. elevator; lot 25x151. Will trade or lease. Superior 1859.

IMMEDIATE POSSESSION OF MODERN light, 17,000 foot building on C. J. switch, 2 and basement, offices, sprinkled, steam heat. Garage. Lease or sell. State 7755.

FOR SALE—1 STORY BLDG., 12,500 FT., north side. Skylight, additional vacant. Fine labor and transportation. Wm. Kaplan, STATE 6137.

— — EXCEPTIONAL OPPORTUNITY — —
Must sell beautiful 1 story cor. sprkld. daylight bldg.; 14,000 sq. ft.; same as new; close in N. Side. 7 S. Dearborn, Room 1607.

STORE AND BASEMENT, 15,000 SQ. FT., also 7,500 sq. ft. on 2d floor, high ceilings, fireproof sprinkled bldg., close in, low rent. Central 5753.

11,700 SQ. FT., 3D FLR., HEATED; SPKLD. Switch track; very bright, airy space; reasonable rental.
F. W. PRINDIVILLE & CO. Canal 5854.

4,500 FT., MOD., CONCR., SPKLD.—CHOICE offices; 200 lb. floor load; 220 ft. Belt switch; oil burning heating plant. South. CHANDLER & MONTAGUE. RAND. 1828.

FOR LEASE OR SALE—70,000 SQ. FT. 1 story factory, sprinkled; best switch; small cash payment, balance 15 years.
J. H. Van Vlissingen. Randolph 4042.

FACTORIES. WAREHOUSES.
CHITTICK, INC. RANDOLPH 2380.

SOUTHERN PROPERTIES AND RESORTS.

ARE YOU TIRED LOOKING AT SNOW AND ice, tired answering the telephone, tired working for your servants? Want to go some place where there is a lot of water and a lot of air and a lot of outdoors? Come and live with us in the invigorating ozone of St. Tammany Parish, Louisiana, healthiest place on earth. Mean temperature of 67 degrees. Ask your doctor, then write or wire Joseph L. Ruhl, Covington, La. [owner], Three Rivers Etates. Deep water frontage, swimming, boating, fresh and salt water fishing, hunting, purest artesian water, virgin pine timber, majestic live oaks, magnolias. 90 minutes from New Orleans.

— — — — — MIAMI BEACH — — — — —
— — HOMES AND APARTMENTS — —
— — — THE BEST FOR LESS — — —
B. V. Frooks, Inc., 313 23d-st., Miami Beach.

— — ORLANDO—RENTAL BUREAU. — —
Any rental or other real estate requirements carefully handled. NOBLE SMITH, Realtor, 212 N. Orange-av., Orlando, Fla.

FOR RENT—RANCH IN ARIZONA; 15 MI. from Tucson; beaut. modern 7 rm. house, garage, stables, horses; $500 a month for winter. Address S 547, Tribune.

NONRESIDENT OWNER OFFERS LARGE furnished apartment building in Tampa, Florida at bargain price. Safe and profitable investment. J. Martin, 1220 N. Dearborn-st.

WANTED—STORES, OFFICES, LOFTS.

WANTED TO RENT STORE—GOOD LOCAtion for tavern. Fairfax 8481.

PRINTER DESIRES FLOOR SPACE MED. job shop. Address Y 337 Tribune.

TO RENT—FARMS.

FOR RENT—WILL HIRE OR SHARES; poss. Dec. 1; S. W. Mich., 65 mi. Chi.; 30 a. fruit farm. Address M H 208, Tribune.

WANTED—TO RENT—FARMS.

WANT 5 TO 20 A.—WITH BUILDINGS FOR a term of years at reasonable rent. Address S 552, Tribune.

DOGS, BIRDS, POULTRY, ETC.

[For other dog ads see Graphic Section.]

Birds.

CANARY BIRD AND CAGE—YOUNG SINGER. $5. LAKE VIEW 6961.

Cats.

BEAUTIFUL PEDIGREED PERSIAN KITtens, blues; reas. Palisade 3658.

SACRED SIAMESE TEMPLE KITTENS—Affectionate. Ped. Ravenswood 1845.

Dogs.

BLACK AND WHITE MALE POINTER bird dog, 4 years old. Broken to a sportsman's dream. Price $200. Write or see HARRY F. RICK, CHADWICK, ILL.

EXCEPTIONALLY FINE ENGLISH AND Irish setters. Also young stock ready for field. Aragon Kennels. Phone Franklin Park 2117.

GERMAN SHORT HAIR PUPPIES—EVERY-use hunting dogs. Eligible registration. Hamachek, 6531 Chicora-avenue.

BULL TERRIER PUPS—RUGGED, SPIRITED, by Imported Krackton Karl. May be seen at 2941 N. Kilbourn. Avenue 1487.

REAL BIRD DOG—REG. POINTER, 2 YRS. old. Broken. Reas. H. J. Good. 5441 South Neva-avenue. Sunday.

DACHSHUND PUPPIES—PEDIGREED. Reasonable. 4111 Lincoln-avenue.

HARLEQUIN GREAT DANE MALE, 10 months old. 5155 Broadway.

FOUR THOROBRED CHOW PUPPIES—SEVen wk. old. Ph. Div. 7253. 851 Chalmers-pl.

ST. BERNARD—FEMALE; 4 MOS. OLD; ped. 5449 S. Nottingham. Hemlock 7267.

TOY BOSTONS—PED. GROWN DOGS AND pups. Private. Reas. 10838 S. Talman.

IRISH SETTER—PED.; 8 MO. OLD; HOUSE broke; reas. 3301 N. Oak Park-avenue.

SCOTTY PUPS—REGISTERED; NECESSITY blood line. Elmhurst 2328-J.

Goats.

DAIRY GOAT JOURNAL, DEPT. 642, FAIRbury, Neb. Monthly magazine. 25c yearly; 5 months, 10c.

Poultry.

400 LAYING WHITE LEGHORN PULLETS; bargain. 2145 Farwell-avenue.

200 ENG. WHITE LEGHORN LAY. PULlets. Hendriks. 80th-123d. Palos Park.

Miscellaneous.

BOSTONS, WIRES, SPANIELS, FANCY pigeons, doves, etc. 1052 W. 63d. Wen. 4556.

BOOKS AND MAGAZINES.

WILL SELL HARVARD CLASSICS AND Author's Digest. Address M H 179, Tribune.

FOR SALE—HARVARD CLASSICS, COMPton's Enc., also radio. Normal 0110.

BEST OFFER TAKES "BOOK OF KNOWLedge." Other good books. Rog. Pk. 1929.

REAL ESTATE—GENERAL.

WELL LOCATED LOTS IN CHICAGO AND suburbs at wholesale prices on which FHA money is available for new constructions. Address M X 224, Tribune.

REAL ESTATE—CENTRAL.

LOOP BLDG. SACRIFICE.

8 stories and basement located in the heart of the best wholesale district of Chicago. All rented. Yearly rental $12,000. Building recently appraised at today's market at $108,000. Mortgage house must liquidate. Price $57,500. $15,000 cash, balance long term mortgage with interest at 5%. An unusual opportunity.
FIRST UNITED FINANCE CORP.
215 West Randolph-street. Franklin 1966.

REAL ESTATE—APARTMENT BLDGS.

South Side.

There Is Still Opportunity.

Beautiful 8-flat, 6-4, 2-5; lot 75x125. Price 4½ times rental. Net present rentals 12%. Full price $16,5000. Terms.
Wonderful 3-flat, 6 rms. ea.; elec. ref., canv. walls; lot 35x125. Full pr. $8,500; tms.
Heart of Englewood, 6-flat, 4-5, 2-5. Real snap at $13,500; terms.
69th and S. Racine-av. 1 store equipped for bakery, 2-5 rm. apts., 2 story frame in rear, 2-5 rms. each. Full pr. $5,250; terms.
CHAS. C. CROSS & ASSOCIATES.
2413 W. 79th-st. Hemlock 4200.

NO MONEY DOWN.

Instead of rent, for 15 years pay approximately $26 monthly, plus rental of one apartment which includes interest, principal, taxes, insurance, and you can own clear of debt
7342 EVANS-AVENUE.
In good condition, brick, two 6 room apartments; hot water heat; 2 car brick garage.
IRVIN JACOBS & CO. RANDOLPH 2350.

Mortgage Hse. Liquidates

18 apt. bldg., 8-4 rooms; 4-5 rooms and 6-6 rooms, with 2 baths, located in the heart of the best district in Hyde Park on Hyde Park-boulevard, 1 block from I. C. A-1 condition. Yearly rental $11,4[illegible] rented. Must close out for $55,000; [illegible] cash will handle, balance long term m[illegible]
FIRST UNITED FINANCE CORP.
215 West Randolph-street. Franklin 1966.

6 Apts., So. Shore, $25,000.

Modern, well built bldg. Best residential district; sun parlors and enclosed porches; 6 garages. Lot 53x127. 1 [illegible] I. C. and 71st-st. shopping district. [illegible] $4,800; $13,000 cash required; bal. [illegible]
SWAN, LORISH & CASPERS, INC.
1300 E. 63d-st. [Miner.] Fairfax [illegible]

FULL PRICE $7,800.

SOUTH SHORE 2 APT. 2 blocks to I. C. station. 5-5 rooms. Electric refrig. [illegible] foot lot. 2 car garage. Well financed. [illegible]

South Side.

CHOICE SOUTH SHORE APTS.—3 APT. 6 rms., 1½ baths, tile, good trans.; $15,500. 20 apt., 3, 4, 5s, exc. constr.; canv. walls, etc., good transp.; inc. $12,500; pr. $65,000.
— — — — One Story Stores — — — —
7 stores, inc. $14,500, Woolworth Kroger, etc., tenants. Price $115,000.
100 room fire proof hotel, refurnished. $35,000 cash req. Price $65,000.
9 apts., 3s, 4s, garages, lge. lot, inc. $3,000. Pr. $10,000. Terms to be arranged.
H. L. Newmann & Co. 105 S. La Salle-st., phone Randolph 4845.

VIC. 81ST-ASHLAND—2 FLT. BRK., 6 RMS. Refrig.; gar.; $9,600. Stewart 3601.

Southwest Side.

15 APARTMENT BUILDING—3-5S, 12-4S; G. E. refrigeration. Income $6,500 per year; near 63d and Kedzie. Must be sold by receiver. Price $32,500.
John McCarthy & Co., 1405 W. 63d. Rep. 5000.

. . FORECLOSED 2 APT. BUILDING . . A nice home and $40 per mo. inc., at the price of a bung. Nr. Marquette pk., schls. Qualkinbush, 5846 S. Kedzie. Hem. 2900.

$18,500. MODERN CORNER 10 FLAT, IN Marquette Manor, 2 5's, 2 4's; gd. income. See today! Manor, 2532 W. 63d. Hem. 8300.

North Side.

ROGERS PARK BARGAINS.

36 apt., rental $14,000; price	$82,500
21 apt., cor., rental $10,000; price	$55,000
24 apt., cor., rental $8,820; price	$42,500
3 apt., 6 large rms.; price	$13,000
60 apt., rental $28,000; price	$130,000

Phone R. M. Lindsey, Rogers Pk. 6361.

CONVERTED 6 APT. BLDG.—CONTAINING 37 housekeeping units, on Sheridan-road, South of Montrose. Completely furnished. Bldg. in good cond. Lot 50x200 feet. Acquired through foreclosure. Sacrifice. For ground value. Price $20,000. Terms.
JOHN J. READY & CO., Excl. Agents.
4001 Sheridan-road. Buckingham 0500.

LIQUIDATION.

2218-20 Bissell-st., 6 apt.; pr.	$14,750
3241-43 N. Damen; 6 apt.	$15,500
3727 Elston-av., 2 stores, 13 apts.	$27,000

Terms ½ cash, balance 5 years.

North Side.

MORTGAGEE OFFERS

4424 N. WHIPPLE-AV.—BRK. 2 apt. bldg. Six 6 rms. H. W. ht., Excell. condit. Only $2,500 cash.
5850 N. BERNARD-AV.—MODERN. Brk. 2 apt. bldg. Six 6 rms.; 2 car gar. Good loc. Priced to sell.
6642 N. NEWGARD-AV.—FINE. Rogers Pk. 3 apt. bldg. Three 5s in Loyola sec. Good condit. Must liquidate now.
BAIRD & WARNER, INC.
1349 Morse Avenue. Rogers Park 1855.
4556 Broadway. Longbeach 1855.

NEW EDGEWATER 18 APT

Tile baths, Gen. Elec. refrig., rents $8,600. Bldg. 6 yrs. old. Many other foreclosure bargains ready for delivery.
LONG-KOGEN, INC.,
6951 N. Clark-st. Rog. 6500

Northwest Side.

BUY THIS!

AS AN INVESTMENT OR IF
JEWISH NATIONALITY

buy it as a home and an investment. 2 well built brick apt. bldgs. for less than half the cost of construction. $4,750. 1 blk. from Humboldt Pk. Adjoining bldgs. are all very nice. H. R. Blomstrand & Co., 2731 W. Fullerton-av. SUNNYSIDE 2065. [OWNERS! SEND US YOUR BARGAINS.]

BARGAIN-3 APT.-BARGAIN

$10,000.
6 rooms and sun parlor, steam heat, electric refrigeration, 2 car garage, excellent location. Will be financed to suit purchaser. Mr. Klopfer. THE BILLS REALTY, INC.
4810 N. KIMBALL-AV. KEY. 1261.

— — 16 APARTMENT BUILDING — — Corner building; 12-4 room and 4-5 room apartments; $11,500 cash required. Fine prospects for increased rentals. For this and other apartment buys see
BURKE & LYNN,
4747 N. Kedzie-avenue. Irving 7120.

REAL ESTATE—BUSINESS PROPERTY.

Northwest Side.

BRICK BLDG., 50X125, NOW OPERATING as a night club on Irving Pk.-blvd.; also 2 stores, oil ht and all fixtures. A gold mine for some one. Price $20,000. Terms. L. Tops, 5521 Belmont. Pens. 8200.

VACANT FOR SALE OR LEASE—N. E. COR. Harlem and Higgins; 130 ft. front on Harlem; 100 ft. on Higgins; choice loc. for nite club or gas sta. Info. Cent. 2170.

3944 LAWRENCE-AV. — STORE, 23X60, apt., 2 offices, 2 car gar.; nr. good bus. corner and theater; good buy for cash. Inq. F. A. Nolan, 33 N. La Salle, Ran. 3477.

2512 W. NORTH-AV., 1 STORE. ESTATE must liq. at once. $4,000. Act quick. FRANKENSTEIN & CO. 110 S. Dearborn-st.

West Side.

PAINT STORE BLDG.—STOCK, EQPT.; 2 apt.; gar.; sell or trade; brk., h. w. ht. Owner must sell. Rackow. Mansfield 7444.

REAL ESTATE—HOUSES.

South Side.

Monthly Purchase Plan.

Office open Sunday 1 to 4 P. M.

8930 S. UNION-AV.	5 RMS.
10203 S. PEORIA-ST.	5 RMS.
7744 S. WOOD-ST.	6 RMS.
10638 S. WOOD-ST.	6 RMS.

Small down payment, balance like rent, all reconditioned.
McKEY & POAGUE,
Radcliffe 7911. 7911 S. Ashland-avenue.

CLOSE-IN BARGAINS.

10 min. to loop. I. C. transportation.
A home and investment—cash or terms.

4415 Berkeley, 8 rms., hot water	$3,500
4343 Berkeley, 8 rms., new furnace	$4,000
3854 Lake Park, 10 rms., run. water	$5,000
3602 Lake Park, 12 rms., 2 baths	$3,500

BROOMELL BROTHERS,
111 W. Washington-st. Randolph 9121.

JUST COMPLETED.

South Side.

JOHN P. QUIGLEY & CO.,

2221 E. 71st-street. Dorchester 1134.

7000 Bennett—7 rms., 2½ baths. Pr	$22,500
6748 Constance—9 rms., 3 baths	17,500
7001 Euclid—8 rms. [corner]	16,500
6836 Cregier—8 rms., 2 baths	13,500
7136 Crandon—9 rms., 2 baths	13,500
7126 Luella—9 rms., 2 baths	14,000
7419 Clyde—7 rms., 1½ baths	10,000
8231 Luella—6 rms., side drive	9,000
7650 Paxton—7 rms., side drive	7,250
7523 Chappel—6 rms., 2 porches	6,350
7741 Jeffery—5 down, 2 up	5,750

New South Shore Homes.

Be the first to live in these beautiful new 6 room pressed brick residences, built on large lots, near Bryn Mawr I. C. station. Colored tile baths and kitchens with air conditioning. Small down payment with 20 year mortgage if desired. Will also build to suit your requirements. Architect at your disposal. 300 other listings to select from.
CALUMET BOND & INVESTMENT CO.
OPEN EVENINGS AND SUNDAYS.
3 E. 79th-st. Triangle 1162.

MYSTERIOUS?

NOT AT ALL—MUST SELL.
8228 Kenwood-avenue. Beautiful Avalon Park brick bungalow, 1½ stories, 7 rooms, hot water heat, 1½ baths. I. C. transportation. Schools and shopping. Must be seen to be appreciated. MYSTERY. Price $6,500. Open for inspection 1 to 6. Mr. Epstein. The Bills Realty, Inc., 1920 East 71st-street. H. P. 2604.

— AFTER ELECTION LIQUIDATION — OPPORTUNITIES
We are now prepared to sell BUNGALOWS, HOUSES, APARTMENT and STORE BUILDINGS, HOTELS, VACANT and COUNTRY properties at cash prices with clear titles and taxes paid. Photos and full details here. Commission to licensed brokers.
JOHN A. CARROLL, RECEIVER, SOUTH SIDE SAVINGS BANK & TRUST CO., 47th and Cottage Grove-av. Phone Oakland 0472. Ask for Mr. Du Fresne.

A HOME WITH INCOME.

North Side.

THE EXCEPTIONAL BUY.

JUST COMPLETED.
Beautiful residence. Most attractive entirely modern house on North side. Beaut. dec. Canvas stippled walls, lge. living rms. Tile kit., 2 lav., tile bath, shower. Gas or coal ht. Bl. buy. 4432 N. Paulina. Alb. 1313.

SENSATIONAL SACRIFICE.

High class Devon-Western 6 rm. brick bungalow; 2 car garage; tile bath; gas; h. w. heat; large lot; very choice location; must be sold this week!
Jacobs & Jacobs, Inc., 2750 Devon.

Northwest Side.

5452 HUTCHINSON,

$6,500.
5 large rooms, enclosed porch, hot water heat, garage; close to schools and transportation. Perfect condition, ready to move in. Small cash payment required. Balance monthly payments. Mrs. Bylin on premises 1:30 to 5:30. THE BILLS REALTY, INC.
4810 N. KIMBALL-AV. KEY. 1261.

"A Fine" Neighborhood

English type, 5 big all light rm. bungalow; very big lot; large closets, big attic; 2 car brk. gar.; shrubs, lawn; gd. trans.; nr. schl., chur., str.; new. dec.; big. barg. in Chicago. 6011 NAVARRE-AV. [NORWOOD PARK].

5732 GRACE-ST. — 5 ROOM BUNGALOW and 1 car garage; 30x125 foot lot; price $4,500, terms; or for rent at $37.50 per mo.
5545 Pensacola-av. High class octagon front bungalow; tile walls in bath; 2 car brick garage; 36x125 foot lot; real bargain; price $8,500, terms. Exclusive agents, Beesley & Co., 4219 Irving Pk. Pen. 2726.

6041 WARWICK-AVENUE.

An unusually good 5 room brick bungalow in excellent condition; h. w. ht., garage, large living rm. and bedrms; $1,400 cash. HOLC mtg. bal. See it today after 1 p. m. Phone Merrimac 4301 for special appt.

SAUGANASH.

Northwest Side.

Small Down Payment

Monthly payments less than rent including taxes, insurance, interest and principal buys beautiful 5 room brick bungalows in Westwood. Excellent neighborhood of modern brick homes. We have sold over 200 bungalows the last year—because our prices, terms, and values are far below the present market. Come out and let us show you what we have.
Take Harlem-avenue to George-street at 2900 north, turn ½ mile west to N. W. corner 77th-court and George Street.
FORT DEARBORN MTG. CO.,
WM. L. WALLEN & SONS, INC., AGENTS.
2900 N. 77th-court. Merimac 2707.

SAUGANASH,

$14,000.
New 8 room Colonial residence, air conditioned, tile bath and kitchen, extra lavatory, natural fireplace, canvased walls, cedar closets, solarium, arched doorways, 2 car brick garage. Cash required $3,750. Du Bridge. THE BILLS REALTY, INC.
4810 N. KIMBALL-AV. KEY. 1261.

EDGEBROOK.

Here's a house that has everything. Wooded lot 50x125; 6¼ large rooms; air-conditioned; sun deck; recreation room; breakfast room, powder room, tile bath; nearly completed. Open for inspection. 6582 Waukesha-avenue, bet. Caldwell and Lehigh.

EDGEBROOK.

New exhibition home, 5 large rooms, bath and extra toilet and lavatory; efficiency kitchen; brick garage; air conditioned; 50 ft. lot. Inspection Sunday, 6731 Keota-avenue, near Caldwell; price $10,000. Terms; $2,500 down, bal. like rent. Call Franklin 1424.

NORWOOD PARK.

5 room brick bungalow, 2 blocks feeder bus, 6 blocks C. N. W. R. R. Furnace heat. 1 car frame garage. Side drive. Lot 50x165.
Address C T 451, Tribune.

$6,750.

REAL ESTATE—OAK PARK—AUSTIN.

OPEN SUNDAY 2:30-6:00.

1140 EDMER-AVENUE—OAK PARK. Corner LeMoyne—Modern brk. home; 4 bedrms.; tile ba. and kitchen; 2-car gar. Priced right.
731 COLUMBIAN-AVENUE—OAK PARK. Newly reconditioned—4 bedrms. and slpg. pch. Nr. pub. and parochial schls. Reduced to $9,000.
1341 PARK-AVENUE—RIVER FOREST. Stately brk. res. in landscaped setting; 5 bedrms., 2 ba.; tile kitchen; clubrm.; 2-car att. gar. Half price.
BAIRD & WARNER, 101 S. Oak Park-av. [Opposite Lake-street "L" Station.]
Euclid 1855. Mansfield 1815.

HEART OF OAK PARK.

7 room frame home. 221 S. Euclid-avenue. Carpeted living room and dining room. New boiler. 2 car gar. Lot 50x175. Only $7,950.
JOHN CUMMINGS LINDOP.
Village 8900. Mansfield 0022.

— — — — — OPEN SUNDAY — — — — —

5-rm., lot 81x132; $750 down	$4,250
5-rm. bung., newly painted and dec.	$4,950
5-rm. bung., nr. school, playgrd.	$5,450
6-rm., carpeted; cost $33,000; now	$13,000
7-rm. mod., nr. Jackson, facing park	$6,900
2 flat brick, modern, 6-6	$10,500

HOUHA, 818 HARRISON, O. P. EUCLID 21.

OWNER MUST SACRIFICE.

4 bedroom residence, North Oak Park. Hot water heat. Enclosed porch. 37½ foot lot. $5,250. Call Austin 2328 before 5 p. m. Euc. 3149 after 7 p. m.

— — — OPEN SUNDAY 11 TO 5 — — —
944 N. EAST-AVENUE, OAK PARK. BRICK COLONIAL, TILE ROOF, 6 large rms. Sun rm., firepl., tile kitch., brkfst. rm.; 1½ tile baths, carpets, refrig., stove, awnings, garage, side drive. BIG BUY. $15,000. Mrs. R. C. Davis, 403 South-blvd. Mans. 1317.

743 N. ELMWOOD-AVENUE—FINE COR. IN excl. No. Oak Park loc.; 4 bedrms., sleep. pch.; recreation rm.; h. w. oil ht.; unusual. Tiffany finish int. This lovely home in excell. cond.; listed exc. and shown by appt. only. Austin 1746, Hemingway. Euclid 3400.

1421 N. LATROBE-AV.

5 room brick bungalow; wide lot, oil heat, electric refrigeration, garage. Priced to sell at $6,000. Open today after 1 p. m.
Keeney, 5612 North-av. Merrimac 4301.

WIDOW MUST SACRIFICE N. E. CORNER Menard and Huron-sts. at $4,250. 8 rm. residence. 50 ft. lot. HOLC loan. Only $1,450 cash needed. Inspect today, 1 to 4:30. [illegible]

[illegible]

(Continued on following page.)

REAL ESTATE—SUBURBAN—S. W.

(Continued from preceding page.)

General.

MODEL HOME EXHIBIT STARTS TODAY IN HARLEM HEIGHTS.

Ready for your inspection, the newly completed Cape Cod Cottage. Admission free. More than 40 other homes completed or under construction within $3,600 to $8,500 price range. Small down payment, terms as low as $35 a month and up. FHA financing available. Drive out today.

COMMUNITY OFFICE OPEN TO 9.

Harlem-av. and 122d-st.

ROBT. BARTLETT REALTY CO. Not Inc.

DRIVE OUT SUNDAY.

Look— $2,450 —Think [illegible]

Lowest Prices.

SEE TODAY ONLY.

Half acres, $300; acres, $375; [illegible]

NOW IS THE TIME.

Drive out today and we have two bargains in 5 acre plots [illegible]

BIGGEST CLOSE IN SMALL FARM BARGAIN; East of Cicero-avenue, south of 79th-street [illegible]

FARM—WITH NEARLY 300 FEET FRONT on South Thomas-avenue [illegible]

FOR NEAR KEAN-AVENUE—5 ACRE FARM [illegible]

BUILDERS ATTENTION—EAST OF CICERO-avenue near 63d-street [illegible]

5% ACRE TRACT—$375: CLOSE TO 95TH-st. [illegible]

SMALL FARM—FACING HARLEM-AVENUE [illegible]

4 RM. HOUSE, 4 LOTS, FACING MAIN rd. [illegible]

REAL BARGAIN—TAVERN AND 15 LOTS or less [illegible]

4 LOTS—NEAR CENTRAL-AVENUE AND [illegible]

Oak Lawn—32 minutes to loop.

SOMETHING NEW IN A HOME [illegible]

REAL ESTATE—SUBURBAN—NORTH.

General.

$4,750 TO $8,750.

Low Cost Custom Built Homes. Open for Inspection Today. [illegible] Terms as low as $500. Monthly payments as low as $45. Large beautiful grounds. Near Public Schools, Churches, Stores. [illegible]

SPECIAL INDUCEMENTS ARE OFFERED [illegible]

CHEAPEST SMALL NEW HOME ON close-in North Shore [illegible]

CHICKEN RANCH—2 STORY, 6 ROOMS [illegible]

BUSINESS VACANT [illegible] LEWIS DOBBS, 1750 WILLOW-RD. Winnetka 1111.

BASE 180 RIPARIAN RIGHT PROPERTY [illegible]

22 WOODED LOTS—$25 EACH; WILL [illegible]

BEST BARGAIN—HALF ACRE; 3 BLOCKS [illegible]

2 ACRE FROG FARM — BLOCK FROM [illegible]

ATTENTION WAUKEGAN — 7½ ACRE [illegible]

10 ACRE FARM—NEW ROAD BETWEEN [illegible]

RARE BARGAIN—5 ACRE FARM [illegible]

ENTIRE BLOCK WAUKEGAN-ROAD BUSINESS frontage [illegible]

NICE SMALL FARM — ADJACENT HIGHWAY [illegible]

WILL SELL MY CORNER LOT 64X125 FT. [illegible]

BEAUTIFUL RAVINE ACRE — 120X266 [illegible]

25 FT. ON SKOKIE HIGHWAY; BEST [illegible]

SHERIDAN-ROAD BUSINESS LOCATION [illegible]

OWNER OFFERS DELECTABLE LOT [illegible]

WILL SACRIFICE MY NORTH SHORE CORNER lot [illegible]

5 ACRES—PAVED, NEAR NORTHBROOK [illegible]

REAL ESTATE—SUBURBAN—NORTH.

Evanston—19 minutes to loop.

TWO OUTSTANDING BUYS.

[illegible]

SMART & GOLEE, INC.

OPEN TODAY, 2-6.

2229 CENTRAL PARK—CHARM AND AT[illegible]

OPEN TODAY.

2701 Simpson-street, corner Bennett [illegible]

FOR UNIVERSITY PEOPLE.

[illegible]

NORTH EVANSTON—BRICK RESIDENCE [illegible]

APARTMENT BUILDINGS.

[illegible]

OPEN TODAY

24 APT. BUILDING.

[illegible]

16 APT. CORNER—NEW BLDGS. [illegible]

RESIDENCE LOT—50X150 [illegible]

LOT 50X150 [illegible] ROGERS PARK 0456.

REAL ESTATE—SUBURBAN—NORTH.

Glencoe—30 minutes to loop.

A TYPICAL AMERICAN CLAPBOARD COLONIAL [illegible] R. B. WHITAKER CO. 140 Center-street. Winnetka 3250.

RIPARIAN RIGHTS RES.—OVER 150X600 [illegible]

WHITE CLAPBOARD HOME — LIVING room [illegible]

Glenview—27 minutes to loop.

NEW BEAU. 6 BEDRM. HSE. ON LAKE [illegible]

BRAND NEW, MOST ATTRAC. AIR-COND. [illegible]

Highland Park—34 minutes to loop.

OPEN TODAY 2-6.

N. W. COR. SHERIDAN AND DELL [illegible]

144 RAVINIA-COURT—ONE OF THE BEST [illegible]

SHOWN BY APPT. ANY TIME.

89 S. DEERE PARK—OLD ENGLAND [illegible]

385 WOODLAND—IN LOVELY RAVINIA [illegible]

725 FLORENCE-AVENUE—NR. DUTCH [illegible]

1931 NORTHMOOR—BUY OR RENT [illegible]

375 MARION—BRICK COLONIAL [illegible]

BAIRD & WARNER. 5 S. St. Johns. Highland Park 1855.

MUST BE SOLD.

[illegible]

See Kimballwood Today

IN HIGHLAND PARK ON SO. GREEN BAY RD. [illegible]

I HAVE AUTHORIZED [illegible]

COMBINATION — SUBURBAN-COUNTRY home [illegible]

WOODED ACREAGE — 12,000 SQUARE feet [illegible]

[illegible]

HIGHLAND PARK ESTATE [illegible]

2 BLKS. FROM LAKE—VAC. 100X150 [illegible]

RESIDENCE LOT 75X200 [illegible]

Kenilworth—28 minutes to loop.

EAST SIDE KENILWORTH.

[illegible]

DELIGHTFUL EXTERIOR, CHARMING INTERIOR [illegible]

OVERLOOKING LAKE.

[illegible]

Lake Forest—40 minutes to loop.

FOR SALE—BEAUTIFUL ONE AND ONE-HALF [illegible]

BEAU. WOODED HOME SITE, 100X221 [illegible]

Niles Center—24 minutes to loop.

OPEN FOR INSPECTION 2-6

RENT INVESTMENT HOME—7832 N. [illegible]

QUINLAN AND TYSON, INC.

3 FLAT BRICK, $9,500.

[illegible]

NEW 5 RM. 2 STORY BRK. RESIDENCE [illegible]

BUNGALOW [illegible]

Ravinia—37 minutes to loop.

RAVINIA—NEAR ROGER WILLIAMS-AVE. [illegible]

Wilmette—20 minutes to loop.

OPEN FOR INSPECTION.

2112 KENILWORTH-AV.

[illegible]

OWNER ANXIOUS TO SELL.

[illegible]

MUST BE SOLD TODAY.

[illegible] JOHN J. READY & CO.

$10,000 GIVE AWAY.

[illegible]

COME AND SEE 2-6.

[illegible]

NOT $15,000, BUT $11,000.

[illegible]

WHITE COLONIAL.

[illegible]

Winnetka—22 minutes to loop.

[illegible]

Winnetka—22 minutes to loop.

EXTREME VALUE

[illegible]

HUBBARD WOODS EAST.

[illegible]

Beautiful Country Home

[illegible]

GRAY SINGLE DUTCH COLONIAL—IRON [illegible]

REAL ESTATE—SUBURBAN—N. W.

General.

BRIGHT, SUNNY HOME.

[illegible]

SUPER

highway corner—beautiful wooded—ready for immediate improvement—wonderful investment as hedge against inflation—adjacent land available. Act quick as this really is a bargain. Address C P 527. Tribune.

SACR. 150 33 FT. LOTS, ADJ. PK. RIDGE: cost $2,000; price now $200. C. Z. Corp., ofc. cor. Milw., Oakton. State 4640.

Arlington Heights—33 min. to loop.

$300 CASH, $30 MO. INCLUD. INTEREST, full pr., $3,600; 1¼ a., 5 rm. hse., h. w. ht., compl. plumb., gar. Beau. landscaped. Rand-rd. to Palatine-rd., W. on Palatine to 2d-st., turn No. to 4th house. Ph. Arlington Heights 7016-M. Irv. 9455, before 6.

5 ROOM FRAME DWELLING—FURNACE heat; on lot 132x330; on Hintz-road and State, 3 miles north of railroad depot; $4,000, small cash agreement, balance $25 month. J. D. Flentie, Arlington Heights 580.

$600 CASH. BALANCE EASY MONTHLY payments; 6 rm. brick residence; hot water ht.; 2 car attached garage; 78 ft. Price $5,950. 425 Pine-street. Ph. Andover 2200.

Barrington—37 minutes to loop.

Modern—Distinctive—Modest.

OPEN TODAY, 11-5—FOUR INTERESTING homes are available at low cost and a small down payment. BAIRD & WARNER, 790 Elm-street, Winnetka, or call Mr. Robbin, Crystal Lake 639M.

4 ACRES ROLLING LAND, NR. BARRINGTON Hills Country Club, $1,700. Also 9 acres, $3,300. Inquire our office on county line road 1 mile west of Barrington. Henry G. Zander & Co., 110 S. Dearborn-st.

Crystal Lake—60 minutes to loop.

$4,500 BUYS MODERN TOWN HOME; 60 ft. lot; many trees and shrubs; gar.; 3 blks. to station; small cash. Consider trade. HOUHA, 818 Harrison, Oak Park, Euc. 21.

CRYSTAL LAKE—MOD. 7 RM. BRICK LOT 100x250—close to schools and sta. H. W. heat-oil. Priced low to sell. New. 1557.

Des Plaines—28 minutes to loop.

REAL BARGAIN—CAMPBELL-AVENUE: 7 room residence; furnace; fine location. 50 feet at $4,000; $2,000 cash. Apply 1448 Whitcomb-avenue.

Edison Park—22 minutes to loop.

EDISON PK. BARG.—5 RM. BRK. BUNG., tile roof; 50x125 lot; gar. Cost $9,500; now $5,500. 2 blks. to depot on bus. New. 1557.

Mount Prospect—26 minutes to loop.

NEW MODEL HOME, $4,200.

NOW OPEN FOR INSPECTION.

5 rm. brick, English type; woodburning firepl.; knotty pine living rm.; Celotex insulated; plaster walls; hdwd. flrs.; inlaid linoleum in kitchen and bath; full bsmt.; comp. plumbing; furnace ht.; drilled well. Long term payments. The above price is exclusive of land and may be purchased with 1 or more acres. See this home today. RT. 54, 2 MI. N. OF MT. PROSPECT DEPOT.

SMITH & DAWSON,

1 N. LA SALLE. STATE 3861.

MODERN 7 RM. HSE.—FURNACE, GARAGE; desirable loc.; fruit trees; lot 50x165; $6,500 H. R. Noll, 18 S. Elm-street. Phone 861.

Park Ridge—21 minutes to loop.

— — — BUY A FALL BARGAIN — — —

Close-in 6 rm. brick bung. with tiled bath, h. w. ht., fireplace, and garage; $8,500.

Lge. 6 rm brk. colonial, reconditioned, insulated, and dec. A fine home for $9,350.

Well loc. but outlying 7 rm. mod. brick square type home, with hot water ht., fireplace, brick gar., a real buy at $7,500.

Convenient terms on these bargains.

FRED I. GILLICK.

Opp. C. & N. W. Depot. Ph. Park Ridge 777.

BEAUTIFUL ENGLISH TYPE BRICK 7 room corner home in the finest residential section; tiled kitchen, bathroom and lavatory, canvased walls, all modern conveniences. Priced low; 2 car heated garage. Can be seen Sunday, 11 a. m. to 5 p. m. 530 WISNER-AVENUE.

SAC. 6 RM. FRM. RES.; GAR. ATTACHED; 5 yrs. old; overlook. country club; $2,700 cash, bal. $45.67 mo. Ph. Park Ridge 597.

FOR SALE—5 ROOM MODERN H. W. HT. brick bung., 2 car frame gar., front drive. Price $4,800. ADDRESS Y 344, TRIBUNE.

PROSPECT-AV.—BRK. HOME; 4 BEDRMS., large liv. rm., firepl., porches, h. w. ht., 2 car gar., lovely yard. Park Ridge 403.

Roselle—45 minutes to loop.

GARDEN HOME SITES, 100 FT., $75; acres, $195. Easy terms; 26 trains daily; rich soil; 6 blocks north of Irving Park-blvd. on Roselle-road. Drive out today. C. F. NELSON, ROSELLE, ILL.

REAL ESTATE—SUBURBAN—WEST.

General.

America Turns to Land

CLOSE TO CHICAGO.

Repossessed garden farms, city water, stone roads; gas and electricity available, no assmts., taxes paid, clear title. Bargain prices $250 and up. Also F. H. A. designed home at cost $3,750, easy terms. Mr. Rusch, Roosevelt-road, 2 blks. east of Park-blvd., Glen Ellyn. Phone MERrimac 9193.

FOR SALE—THE OUTSTANDING BARGAIN in the Chicago area. Attractive 14 room house, suitable for sanatarium, road, or club house, with two other buildings that can inexpensively be made into annexes. Thirteen acres of land, on corner; fine lawn, trees, and shrubbery. Can be bought at a price that will insure big profit. BAUER GREENHOUSES, Naperville, Ill.

— — — — INSPECT TODAY — — — —

New 4 room house, full plumbing, elec.; att. garage; utility rm., land 120x207 ft. Also half acres and acres at low prices and easy terms. 1 mile south C. B. & Q. Fairview-av. station on Fairview-av. at 60th-st., Downers Grove.

H. M. CORNELL. RANDOLPH 2032.

3 FORECLOSURES.

If you are seriously interested in buying a good home in a close in suburb [C. B. & Q. transp.] at much less than reproduction cost, drive out TODAY. Prices range from $2,300 to $2,950 on long terms. Arthur T. McIntosh & Co., Ogden-avenue, Lisle, Ill.

ACT IMMEDIATELY—OWNER WILL SACrifice few remaining small farm sites in this beautiful community at ridiculous prices and terms; ½ to 2½ acre parcels at bargain farm land prices. See 10 new buildings under construction. Inquire at Deickes Service Station, Roosevelt and Meyers-road, 18 miles west. Sunday only.

SMALL FARM — CONVENIENT GLEN Ellyn transportation; city water, near large school. 45,000 square feet of ideal fruit, vegetable, or poultry ground; all assessments paid in full, low tax rate. Price $550. $125 cash. Address C T 137, Tribune.

BEST LARGE BUILDING PLOTS WEST—50x250 each; steam, electric transportation; public school, city water in and paid; faces good road. Price with assments paid, $250. $50 cash. Address C T 136, Tribune.

PARK-BOULEVARD FARM — NEAR BUTterfield-road; main busy highway; near school; 155x220. Price $875. $175 cash down payment. Address C X 64, Tribune.

WARRENVILLE—2½ ACRES, 3 BLKS. STA., Aurora-Elgin elec., near Du Page river, forest preserve, elec., hard road; $500, $50 cash, $10 mo. Address C M 157, Tribune.

ESTATE CLOSING OUT HAS 7 BRK. BUNG. bargs. Take your choice at $500 down. Hulbert, 6 N. Michigan. State 7710.

HOLLYWOOD—8 RM. RES. NEAR S. ENTR. Brookfield zoo, on C. B. & Q.; 50 ft.; h. w. heat; $4,000; terms. Wm. Jensen, Cent. 4064.

Berwyn—17 minutes to loop.

HOLC OFFERINGS.

OPEN SUNDAY, 11 TO 6.

2627 Kenilworth-av.; 5 rm. brick bungalow; excellent condition; 2 car garage, $625 down, bal., $43 mo., including interest 5%.

1636 Wisconsin-avenue; 5 room octagon front brick bungalow, like new. Large rms. breakfast rm., garage, $700 down, bal. mo.

3812 South Austin-boulevard; excellent 6 rm. bungalow, 2 car garage. Only $450 down, $32.50 per month including interest 5%.

KOHOUT BROTHERS,

Berwyn 1101. 6200 Cermak-rd. Lawn. 8070.

BERWYN—SPECIAL BARG., 6 RM. BRICK bung.; oct. frt.; h. w. ht.; 8 yrs., $5,800. Rausch & Pfeuffer, 5831 Madison. Aus. 1360.

BERWYN—7 RM. BRK. BUNG. PRICE $5,750, cash $1,000, bal. HOLC loan. Stephens Rlty Co. 82 W. Washington, Ran. 2250.

5 ROOM BRICK BUNG—FINE COND. BETter than new. Gar. $5,250—$1,000 cash; beaut. yard. Wittrock, 900 Home. Vil. 4747.

SACRIFICE—$7,250 BUYS BEAU. 6 RM. brick bungalow; cost $15,000; 40 ft. cornet lot; 1½ blks to L. Merrimac 8800.

REAL ESTATE—SUBURBAN—WEST.

Berwyn—17 minutes to loop.

A WONDERFUL BARGAIN—6 RM. MODERN [illegible]

[illegible]

FORECLOSURE BARGAINS [illegible]

Brookfield—23 minutes to loop.

7 ROOM STUCCO RESIDENCE—HOT WATER [illegible] FIRST REALTY CO. [illegible]

CLEAR VACANT ON SOUTHVIEW-AV. [illegible] Lake View 9749.

Cicero—15 minutes to loop.

BANK LIQUIDATION SALE [illegible]

$2,500 BUYS GOOD 2 FLAT; 2 BLKS. TO L. [illegible] Berwyn 1102.

Downers Grove—34 min. to loop.

DOWNERS GROVE ACRE HOME [illegible]

5 RM. BUNGALOW—2 CAR GAR. NEAR [illegible]

Elmhurst—24 minutes to loop.

6 RM. BRICK HOME—SUN ROOM AND [illegible]

MYERS REALTORS. 191 N. York. Elm. 2025

BARGAIN FOR QUICK SALE

5 rm. house, on lot 60x200, ½ blk. So. of St. Charles-rd. Choice section, 593 Argyle.

7 ROOMS—INSULATED; GARAGE; SHADE; good location. Cost $18,000; price $8,000. Make cash offer. Weller, 186 N. York-street.

5-R. BRICK BUNG. ON LARGE LOT 56X240 feet, all imp., no assessments. L. Holle, 127 N. York-st., Elmhurst. Ph. 495.

5 RM. MOD. BUNG.—FINE LOC. . . . $4,500 Nr. sta. $750 dn. Address L C 72, Tribune.

3, 4 AND 5 R. HOMES—IMPR. PAID, $2,250 up; tms. Mrs. Schuetz, 446 N. York.

4 RM. BUNG., GAR., 65X280, NR. TRANS. $4,750; terms. Address L E 71, Tribune.

LOT, 54X130, ON BERKELEY NR. ELM Park-av., $900. Address M N 93, Tribune.

Forest Park—23 minutes to loop.

3 HOUSES—1125, 1127, 1129 HANNAH-AV., Forest Pk. $4,800. Address H J 6, Tribune.

6 RM. BRK.—ENCL. PCH., GAS HT., L TR. Snap; only $4,950. 644 Thomas. Cen. 0016

Glen Ellyn—36 minutes to loop.

— — — OPEN FOR INSPECTION — — —

New 6 rm. model stone shingle, insulated, air cond., Early Am. Colonial home; oil burn., 2 car gar., lge. hillside lot. Priced for quick sale before winter. 187 Exmoor-road. Home Builders Co., 222 W. Adams. Fra. 6998.

Hinsdale—25 minutes to loop.

HINSDALE ENGLISH HOME

Exterior, English; interior, original. A plan so practical and so delightfully different with an immediate appeal to those who cherish a home of a "better than ordinary" type. All six rooms are spacious. Wall space, windows, and closets are abundant; 2½ tiled baths. Extremely liberal terms. We beseech you! Come and investigate.

HENRY A. MILLER, REALTOR

10 South Washington-street. Hinsdale 56.

SMALL DOWN PAYMENT, BAL. LIKE RENT or will trade up beaut. 8 rm. res.; newly dec.; nr. Cath. ch., 3 blks. station. Will rent. Address C T 53, Tribune.

— FINE BRICK RESIDENCE, GARAGE. — Stable; large grounds, 4th and Elm. T. H. WILLIS, 10 S. LA SALLE-STREET.

BUILDERS AND INVESTORS ATTENTION —Lge. wooded lots, ripe for bldg.; no assmts $695. Terms. Address M X 156, Tribune.

Maywood—18 minutes to loop.

$5,950 TAKES THIS BEAUT. QUEEN ANNE 5 rm. brk. bungalow in best sec. of Maywood, nr. Washington-blvd. and L. Lge. rms. Fine condition. Fireplace, 37 ft. lot, garage. All specials paid. Low taxes. Open today 2 to 5 p. m. 636 S. 21st-avenue.

HOMEY, MODERN BUNGALOW, $2,995; 5 lge. rms., oak flrs., furn. ht., tile bath, glaz. pches., lg. lot, fenced, fine loc. Orig. $7,950. Never a greater buy. Key, 811 S. 5th.

5 RM. BUNGALOW—FURNACE HT. GArage, near transp. Only $3,975, terms. Bullard, 506 Washington-blvd. Maywood 52.

Melrose Park—30 minutes to loop.

7 YR. OLD FURN. BRK. BUNG.; FRIGD. $1,000 req., bal. like rent. Mel. Pk. 3325.

Oak Park—16 minutes to loop.

(See Real Est.—Oak Park, Austin.)

River Forest—15 minutes to loop.

SEE IT SUNDAY—$7,500.

Open for inspection, 5 rm. brk. bungalow, in River Forest. Glazed porch, hot water heat, new oil burner, electric refrigeration, recreation room, large attic, 4½% mortgage. Terms. 138 Ashland-avenue, River Forest.

PICTURESQUE ENG. BRK. HOME—SLATE roof, wooded grounds; lge. sunken liv. rm. with beamed ceiling, brkfst. rm., colored tile kitch., 4 fine bedrms., 2¼ colored tile baths. 3 car gar. Sac. $18,500. Cook & Skillin, 1043 South-boulevard. Euclid 9800.

Villa Park—29 minutes to loop.

6 ROOM HOME — SUN ROOM, GARAGE; near transp., stores, and churches. Price, $4,750. Small down payment, bal. like rent.

5 ROOM FRAME BUNGALOW—FURNACE heat; garage; large lot. Price, $2,350, terms.

MYERS REALTORS, 212 S. Villa, V.P.2625.

5 RM. HOME WITH SUN ROOM AND breakfast room; garage attached; furnace heat; very good condition; near transp., stores, etc. Price, $6,200; small down payment, balance on easy rental plan.

MYERS REALTORS, 600 E. Lake, Elm. 2026.

HERE IS THE CHANCE THAT YOU HAVE been looking for. A beautiful mod. 5 rm. brk. bungl. Excl. locat., lrg. lot, for only $4,250. Terms. Kuenzel and Frye, 29 Park-blvd., South of electric R. R.

Western Springs—23 min. to loop.

DESIRABLE CORNER—4 BEDRM. RESIdence; 1 bath, 1 lav., 2 car gar.; well landscaped with trees, shrubs, and flowers; h. w. ht.; newly decor.; owner must sacrifice at a low price; easy terms on HOLC plan. McCONAUGHY, 4367 Lawn-av. W. S. 804.

ESTATES PROPERTY.

SPACIOUS COUNTRY HOME AND FARM BLDGS. ON 12 ACRES OF woodland, far off main road. Elec. and steam trans. nearby; 4 miles west of Lake Bluff. Call or write Mr. Dahir, BAIRD & WARNER, 5 S. St. Johns, H. Pk. 1855.

REAL ESTATE—ACRE PROPERTY.

WILL SACRIFICE $5,788 EQUITY IN 3 1-3 acre estate for $200, balance $1,662 payable monthly. Tract has high, beautifully wooded building site, balance rich black loam ideal for gardening. ADDRESS M P 471, TRIBUNE.

3 ACRES FERTILE BLACK SOIL NEAR Lake Mich., public beach, in new suburb, near schools, stores, church; elec. transp. to loop. $100 cash, $50 per month. Price $975. Address M P 465, Tribune.

10 AC. NORTH-AV., 225 AC.; 5 ACRES, corner, $500 ac. Address S 331, Tribune.

MUST LIQUIDATE REPOSSESSED ACRES North Shore, cheap. Lake View 0890.

REAL ESTATE—OTHER CITIES.

SCENIC HILL HOME, COMPLETELY FURnished and reasonably priced. Aviary, 100 tropical birds, banana trees 15 years old, West Indian bridal wreath, fragrant night blooming jasmine, hundreds of roses blooming every day of the year—and that isn't all. On a corner lot, about 100x65. Garage, ten rooms, gas fired Ideal steam boiler, Honeywell clock control. The healthiest spot in Southern California, elevation about 1,000 feet. 1249 Wildwood-drive, Los Angeles, Cal., or SUPerior 3380 Chicago. Illustrated circular upon request.

PHOENIX, ARIZONA.

Income. Six apartments. Sure rent. Excellent location. Furnished. $6,000. C. G. Trim, 135 North 9th-avenue, Phoenix, Arizona.

FOR SALE! LOVELY SANITARIUM SITE. Inq. 1406 W. Adams-st., Phoenix, Ariz.

REAL ESTATE—RESORT PROPERTIES.

Illinois.

OFF THE BEATEN PATH.

Fisherman's Paradise. Chock full of bass, pickerel and pike. Wooded like the north woods. On Fox river north of Antioch, Ill. 4 rm. cottage and 50 ft. lot; carpenter built; inside toilet, elec. lights. $600 comp. Only $100 down, bal. 4 yrs. to pay. Private hunting grounds; safe sand beach. No trades no agents. Address M P 459, Tribune.

Sensational Limited Offer.

Free—new lumber and materials for 20x25 ft. cottage included with purchase of 40x125 ft. imp. lake lot, 35 mi. N. W. TOTAL COST $295. TERMS $2 WKLY. Model cottage open for inspection. ADDRESS C T 501, TRIBUNE.

$2,000 LOG CABIN NOW $930; ALL IMprovements, water, elec light, shower, etc. Large sand bottom lake 50 mi. northwest. Take $20 mthly. Address C N 170, Tribune

7 RM. YR. ROUND COTTAGE USED ONE season. Gar., pagoda, Cris Craft rowboat, motor. Petite Lake, chain of lakes. Del. 6700, rm. 1427, after 6 or before 12 p. m.

$950 TAKES 4 RM HOUSE; LG. PCH., INside toilet; elec.; sand beach; excel. fish., on beau. priv. Rock lake, 1¼ miles N., 1 mi. W. of Antioch; terms. Ask for Mr. Ullrich.

CHARMING COTTAGE—PRIVATE LAKE, 1 hour northwest of Chgo. $395. Easy terms. Address M O 73, Tribune.

4 RM. COTT.—LG. PCH., FINISHED WITH Sheetrock. Ins. toilet. On Fox river, nr. Antioch. $850. tms. Address M X 443, Tribune.

MUST SELL COTTAGE ON PISTAKEE lake; ideal loc.; inside toilet, gas and elec. $950, terms. Address M O 52, Tribune.

REAL ESTATE—RESORT PROPERTIES.

Illinois.

What Are You Going to Do with Your

OLD AGE PENSION?

The new Social Security Act will pay workers a guaranteed monthly income after age 65. Money enough to live comfortably the rest of your life if you own your own home in a community where living costs and taxes are low.

In Chicago rents, living costs, and taxes will be too high for your monthly income. But if you pick out a small comfortable home on a big lake within 50 miles of Chicago where there's good fishing and hunting and where you raise all your vegetables and buy other necessary food at low prices from nearby farmers, your money will be more than enough to enjoy life till the day you die.

Live Like a King at

WONDER LAKE

This 12 mile sand bottom heavily wooded private lake only 50 miles from Chicago is the answer to your problem. Pick out your lake home now; get it paid for in the next few years; enjoy it every week-end until you are 65—then live to a ripe old age in the great outdoors with no worries of any kind. You'll be close to your family and friends; you'll have congenial Gentile neighbors who are enjoying life the same as you.

ACT NOW!

Spring May Be Too Late.

Everybody who is going to get a pension has this same idea—get away from Chicago on some close in lake. There'll be a buying wave of lake homes unprecedented in history. This will mean a price increase and a shortage of homes. Get yours now—TODAY.

Here are a few outstanding values:

4 ROOMS, $495.

View of the blue of the lake from every window. Spic and span; carpenter built; inside toilet; on the hilly east shore; inviting you to walk in and take possession. $15 a month will handle. [BOAT INCLUDED.]

5 ROOMS, $895.

TOP OF THEM ALL. A GLORIOUS

LOG CABIN

IN THE WOODS.

$1,995 COMPLETE.

Massive field-stone fireplace; heavy wrought iron electrical fixtures, shower, flush toilet, built-in kitchen cabinets, copper screens; on a beautiful lot with 25 century-old oak and hickory trees. Yours for $25 a month.

DRIVE OUT TODAY

Regardless of the Weather.

ONLY 1 HOUR AWAY.

Take Northwest Highway past Cary, Ill., to Route No. 12; turn right on No. 12 to McHenry, follow signs.

WONDER LAKE

W. A. WOOD.

Indiana.

BEAUTIFULLY WOODED DUNES HILLTOP Nearly 2 acres, near Lake Michigan. A big bargain for quick sale. ADDRESS M X 262, TRIBUNE.

Michigan.

LAKE MICH. FRONTAGE, 5 MI. NORTH of Manistee on Lake Shore-rd. Mrs. H. C. Homberg, Route 1, Elburn, Illinois.

100 FT. L. MICH. FRONTAGE, NR. SAWYER. Rip. rights. Address X 142, Tribune.

Wisconsin.

. . . MUST SACRIFICE . . .

Beautiful summer home, large screened porch, inside toilet, all modern conveniences available. Located for all year round living. Access to most beautiful lake in So. Wis. Good fishing, bathing and boating. A few minutes' walk from town, 1¼ hours' drive from Chicago; all for $750. ADDRESS BOX 51, SILVER LAKE, WIS.

JEFFERSON, WIS. ESTATE—11 ACRES IN city limits. Beautiful brick res. built 1929. One of the finest estates in So. Wis., cost $125,000, will sell at tremendous sacrifice to settle estate. Will take Chicago property. Write Albert P. Lewis, 2200 N. 3d-st., Milwaukee, Wis.

Beautiful Summer Homesite.

ONLY $1 PER WEEK.

Total cost $99. Boating, bathing and fishing. Only 1¼ hours' Chicago. ADDRESS M X 263, TRIBUNE.

½ ACRE SACRIFICE.

I want to sell this ¼ acre before snow flies. Worth $1,000, will take $250, terms. Ideal summer homesite. Restricted sand beach, 60 mi. lp. Address M X 441, Tribune.

OUTSTANDING BEAUTIFULLY WOODED spot, bordering on 3 lakes; private 9 hole sporty golf course [1¾ miles]; 11 modern cottages, accommodate 70, central dining hall, for resort, club, camp, or private home. Address H J 20, Tribune.

$2,000 LAKE FRONT 5 ROOM COTTAGE. $900. Part cash. Large beau. Southern Wis. lake 68 miles Chicago. Elec., run. wat.; 7 yrs. old. Built for use, not sale. Excel fishing, sand bch. Private; restricted. No agents. ADDRESS M O 61, TRIBUNE.

LAKE GENEVA—$950.

4 rm. house with porch; worth $2,000; all improvements, private grounds, beach. Gentiles. Address C T 536, Tribune.

RESORT OR BOYS' CAMP—29 ACRES, 900 ft. on lake; ideal for commercial resort, club or church camp; 2 lodges; 6 cottages; value $15,000. Sacrifice $9,000. Terms. Trade. Address M H 291, Tribune.

NEED MONEY — WILL SELL COTTAGE, $600 complete; finest lake in all Wisconsin; full of bass, pike, wall-eyes; sand beach; 2¼ hours' ride; take $100 cash, balance terms. ADDRESS M X 264, TRIBUNE.

LAND ON LARGE LAKE FOR RESORT and game preserve; 50 miles from here; 2 miles of 55. Exclusive. Cottage equipped for 8. Lots of deer. Charles D. Post, Shawano, Wis.

FOR SALE—BARGAINS IN COTTAGES, INdividual lakes, club sites, resorts, wooded frontage. Northland Lakes, Inc., Rhinelander, Wisconsin. Heart o' The Lakes.

IMPROVED AND VACANT PROPERTY ON Lakes Delavan and Geneva at bargain prices. Also good farms, $60 to $150 per acre. H. D Lackey, Delavan, Wisconsin.

COTTAGE $600—BUILT APRIL 1936. $50 down. Bal. mo., S. Wis. 1½ hrs. N. W. Wooded. Big lake. Sand beach. Good fish., hunt., gentiles. Address C M 428, Tribune.

MANY EXCELLENT BARGAINS IN ALL kinds of lake property. Write for circular. Wise Bros., Hayward, Wis.

SAC. LOG CABIN, FIREPL., ON W. F. lot. $20 dn., tms. Address M T 89, Tribune.

NOR. WISC. LAKESIDE HOME—ALSO LK. frontage. Westbrooke, 1910 Estes-avenue.

SAC. NEW COT., BOAT, $450; INS. TOILET. Lge. Wis. lake. Address L E 72, Tribune.

REAL ESTATE—FARM LANDS.

Alabama.

BALDWIN COUNTY, ALABAMA—SEVERAL thousand carloads early crops profitably produced and shipped this year. Unexcelled for general farming, early truck, dairying, poultry, and live stock. Ample rainfall. Healthful climate. Many satisfied northern farmers now there. Cash markets at shipping stations. Improved and unimproved productive lands at attractive prices. For information and free copy "The Southland" write E. J. Hoddy, General Development Agent, Dept. B-54, Louisville & Nashville Railroad, Louisville, Ky.

California.

IN CALIFORNIA SMALL FARM HOMES beat the depression. Less working hours per week make it possible to derive a good part of the living for the average family from a small tract. California offers this opportunity where many varieties of fruits and vegetables are grown the year around. The Santa Fe railway has no land to sell, but offers free information service to help you get right location. Low fares to California. Write for illustrated southern California folders and our farm paper, "The Earth," free for six months. Santa Fe Railway, 900-A Railway Exchange, Chicago, Ill.

Canada.

FREE—CANADIAN LAND SETTLEMENT information and service. Dept. "H" Canadian National Railways, E811 First National Bank Building, Saint Paul, Minn.

Florida.

CITRUS GROVE CAPABLE OF PRODUCING 20,000 box yield; loc. on paved hiway in So. Fla.; most prod. sec. 100 acres; sac. price $350 per acre. Write E. J. Bacon Co., Sarasota, Florida. [Est. 20 years.]

80 A.—INC. 3 A. LAKE, ODESSA 50 orange trees, other fruit. Considerable timber, cypress, pine, oak. 20 a. cultivated. $1,000. ADDRESS H H 43, TRIBUNE.

FLORIDA ACREAGE FOR RANCHES, Farms, Colonization or Game Preserves. 1,000 to 50,000 acres. $2 per acre up. C. Roy Kindt, 139 N. Clark, Ran. 2077.

3,000 ACRES APPROVED TUNG OIL LAND in north central Florida. Will sacrifice all or in section lots for cash. Address H J 26, Tribune.

22,500 ACRES — SOUTH FLORIDA; FINE prairie soil; $5 per acre; terms, with release clause. Address M S 219, Tribune.

Day By Day Story of the Experimental Farms

By BOB BECKER

A Turkey Tree

Nov. 7, 1936.

ONE of the most picturesque sights on the experimental farms is that of the turkeys roosting in the trees in the barnyard. When we were on the Wheaton farm this week we watched the birds assemble on their roost at sundown. They were monopolizing the branches of a big box elder. There is no rush; they take their time and each picks out the branch on which it will spend the night.

And there is much fussing around, much turkey talk and arguing, while the sun goes down and the birds shift from one place to another, hunting comfort and secure locations. We noticed that some of the birds like a sort of penthouse perch. These work their way to the topmost branches. Others like to stay closer to the ground. As twilight fades into darkness the turkey tree is a beautiful thing to see, because the birds are silhouetted against the saffron sky.

Too Many Turkeys Pick the Same Limb.

Once the turkeys get settled down for the night they are usually quiet. But the other night there was a big commotion in the barnyard. Too many of the birds had selected the same limb for their roost, and the result was that limb, turkeys, and all came tumbling to the ground, causing the birds which had fallen to protest loudly and those left in the tree to wonder what was going on.

There were no injuries reported, but the experience was enough to make some of the turkeys change their roosting place. Quite a few of them are now going to roost in a big tree on the other side of the barnyard.

One in particular has a reputation as something of an acrobat. This bird seems to know a few tricks of a slack wire performer. He roosts on an electric light wire leading from one of the barns to Rawlings' house. It's a rare thing for a turkey to balance itself on a wire, but this bird does it.

Wild Ducks Drop In— Stay to Get Fat.

The wild ducks that have been dropping down on the ponds at the Wheaton farm this fall are getting fat along with the domestic geese and swans. The men have been putting out quite a bit of grain, especially corn, in their efforts to fatten some of the geese before Thanksgiving and Christmas roll around.

The wild mallards and teal get up and fly around when the corn man comes near, but as soon as the grain has been scattered around the ducks settle down on the pond for their share of the handout. When we were there the other day there were at least 100 mallards and teal on the big pond.

Young Colts Turn Suddenly Stubborn.

Skippy and Libard, the young colts on the Yorkville farm, have been making trouble for the workers. These colts [born this spring] have been moved from the cattle barn to the horse barn now that they are halter-broken. After they are taken out to the horse tank for water they refuse to be led into their new home. They want to return to their old stalls.

They go as far as the barn door, where they balk like mules. Then it's up to the men to force them to walk into the barn. As soon as Skippy and Libard get used to their new stalls they won't be so stubborn, but until that time the boys are doing a lot of talking and tugging in order to get the colts into their quarters.

The men on both farms have been preparing for cold weather. Heavy clothing and boots are becoming more common every day, and not long ago one of the farm guides came to work with a heavy woolen scarf around his neck. Clarence Thurlow bought his supply of anti-freeze for the farm tractors the other day, too.

REAL ESTATE—FARM LANDS.

Florida.

NORTHWEST FLORIDA—WRITE FOR FREE copy "The Southland," giving information about farming opportunities and recreational advantages. E. J. Hoddy, General Development Agent, Dept. F-54, Louisville & Nashville Railroad Company, Louisville, Kentucky.

GO TO PENSACOLA! SEE RAYMOND P. Brown, San Carlos Hotel and finest 2,000 acres and small tracts along beautiful bay and scenic highway. Between Pensacola and Panama City. Write Brown & Sons, 10307 Hale, Chicago.

Georgia.

FOR SALE—800 ACRES TURPENTINE, TObacco, cotton, etc. land. Price $15 per acre. This land is going sky high! Superb climate. Write Owner, Box 468, Douglas, So. Georgia.

Illinois.

DRIVE OUT TODAY

Farm Sales Office at 167th-street and 102d-avenue. Open Tuesday, Thursday, and Saturday, 1 p. m. to 5 p. m., and all day Sunday. Follow the arrow from Wolf-road or Kean-avenue. Special sale of 5-10-20 and 40 acre farms. $97.50 to $150 an acre. Low cash payment with no interest period; all on hard roads; property clear; one 80 acre farm with full set of buildings. See Farm Superintendent at office. Must be seen to appreciate.

For Sale—To Close Estate.

422 acres in Cook county with 3 sets of bldgs. Located 24 miles south of Madison-street. Excellent land, well drained. Has 2½ mi. frontage on 3 roads. Paved highway runs through property. Will divide and sell 200 or 222 acres. No trades.

JOHN J. LAWLER ESTATE.

1015 Exchange-avenue. Union Stockyards. Chicago, Ill. Phone Yards 0753.

ESTATE OFFERS 3 DANDY FARMS CLOSE to transportation on pavements; electricity, gas; 90 acres on living streams with woods; 99 acre dairy farm, station on land; adjoining 131 acre homestead; attractive home. Sell 1 or all. Brokers co-operate. Also 40 acres, new home, good set of outbuildings, $8,000. Sell or trade 30 acres, dairy, on pavement; orchard. Easy terms. A. L. Webster, 130 E. Liberty-drive, Wheaton, Ill. Wheaton 333.

FARM—BUSY NORTH SHORE MAIN CONcrete Highway; 10 acres; east part of Lake county; electric, school west of North Shore Electric railroad; price $175 acre, terms to responsible buyer. Address C T 582, Tribune.

FULLY IMPROVED 80 ACRE FARM—GOOD buildings; nearly 4,000 feet of good hard road frontage; orchard trees, etc.; price $150 acre; $3,000 cash will buy, balance to suit [this property about 40 minutes from stockyard]. Address C Y 583, Tribune.

240 A. GD. BLDGS. AND LAND...	$24,000
165 acre dairy farm..............	10,725
132 acre dairy farm, all modern...	13,200
80 acres and house	3,200
10 acre chicken farm	2,200
7 acres house and timber..........	3,000

WAGNER & BRAUN, Realtors, Joliet, Ill.

163 ACS. DARK SOIL ON MAIN CONcrete highway, 38 mi. north; big barns, complete outbldgs., fair farmhse., elec.; edge of village; Catholic church and school; $130 per acre. Terms. Reeves & Dixon, Waukegan, Ill.

160 ACRES—FINE BLDGS., U. S. 20, $80 per acre; 216 acres, U. S. 20, $55 per acre; 15 acres, fine bldgs., adj. town; 41 acres, fine bldgs. Good terms. Others, 20 to 240 acres. Swigart & Co., 32 N. State. Central 5943.

10 ACRES—175 PER ACRE; FACE HARD road; high land, black soil; 3 blocks Aurora-Elgin electric station, 1 hour loop. A real bargain. Can be bought on easy terms. Address C M 169, Tribune.

$97.50 PER ACRE FOR CLOSE-IN COOK county farm on good road, 24 miles center of Chicago; $250 cash required. Adlress C T 131, Tribune.

120 ACRES, BLACK SOIL DAIRY FARM, overlooking Des Plaines river valley. Sacrifice at $17,900. First Lake County Co., Libertyville. Phone 15.

212 A. HIGH CLASS FARM—NEW MODern bldgs., silos, blk. soil, 52 cows, horses, imp. milk base, 65 mi. n. w., $32,000. FRANKENSTEIN & CO., 110 S. Dearborn-st.

$85 PER AC.—WOODS, HILLS, STREAMS. Fine brick house, among ancient oaks; nr. riding club. 225 acres. Must sell. A. B. Fish, Atty., Dearborn 0497.

5 ACRE FARM — 165 FEET ON MAIN section line road, near Kean-avenue; price $110 acre; 1-5 cash necessary. Address C X 58, Tribune.

BARG.—FARM 180 ACRES, 150 MI. S. OF Chgo.; excel. crop this year. Asking $13,500. Must have $6,500 cash. Dr. G. W. Townsend, 25 E. Washington-street, Rm. 1703.

60 A. S. W. COR 160TH AND CENTRAL-av.; 8 blks. R. I.; good bldgs.; elec. Ripe for subdivision. No brokers. 6847 S. Halsted. Wentworth 4225, or Beverly 4071.

FOR SALE—65 ACRE FARM; 1½ MILES east of Lemont, Ill.; $80 per acre. ADDRESS M H 300, TRIBUNE.

80 ACRES—NEAR LIBERTYVILLE; SPRING fed stream; ideal for estate; no brokers. Address L D 297, Tribune.

240 ACRES—ALL TILED, GOOD BUILDING. 1½ miles west of Monee, Will County. $110 per acre. Beverly 4595.

IMPROVED RICH BLACK CORN LAND—Equipped dairy farms; lowest prices. Tms. Write O. A. Elliott, St. Charles, Ill. Ph. 161.

SPECIAL BARGAIN—40 A., BEST SOIL, double section cor., paving; 3 mi. N. W. of Chgo. Rappold, 5632 Goodman. Kild. 3361.

McHENRY CO. FARMS — 237 A., 80 A. timber; river; fair bldgs.; $65 per acre. Many others, $60 up. A. A. Crissey, Marengo.

. . 44 ACS.—GOOD SOIL; $3,400. . . . 175 acs. well impr.; 45 mi. n. w.; $65 ac. ADDRESS M H 251, TRIBUNE.

120 ACS—A-1 SOIL, McHENRY CO.; WILL trade. S. Denbo, 111 W. Washington.

REAL ESTATE—FARM LANDS.

Illinois.

INSURE YOUR FUTURE

BUY FARMS NOW

FOLLOWING BARGAINS

LOCATED NORTH AND NORTHWEST OF CHICAGO.

Sell or trade 800 acre stock and grain farm, 50 acs. wooded, 2 spring fed creeks. Good soil. 2 sets bldgs. Large dairy herd, farm implements, feed, horses, hogs and poultry.

280 acres, 45 acres wooded, spring fed creek, good soil and $80 per ac.

240 acres, 50 acs. wooded, bldgs.; nr. Elgin; $45 per ac.

175 acres, 40 acs. wooded, dairy, barn, and other bldgs.; 2¼ mi. to town; $45 ac.

168 acres, large bldgs., 10 acs. of orchard and shade trees; concrete road frontage; west of Highland Park; $113 per ac.

140 acres, 38 mi. to loop; 40 acs. wooded; good bldgs.; elec.; $85 per ac.

130 acres on concrete highway; near Palatine; $120 per ac.

90 acres, bldgs.; ¾ mi. gravel road; ¼ mi. concrete road frontage; 30 acs. wooded, large ravine with spring fed creek; lake possibilities; $8,750.

80 acres, 5 acs. wooded; good bldgs.; $8,500.

80 acres, 30 acs. wooded; N. W. of Lake Forest; bldgs.; $250 per ac.

75 acres, bldgs.; 25 acs. wooded; lake possibilities; $7,500.

20 acres, modern 9 rm. house, stables, garage, orchard and shade; $5,000.

20 acres, good soil; 3 mi. from town; total price $750.

10 acres, wooded; near Bannockburn; $265 per ac.

10 acres or more, wooded, fronting highway; $1,650.

5 acres, 5 room house, 2 chicken houses, garage; on concrete highway; elec.; ¾ mi. to public and high school and town; $2,500.

5 acres, modern 6 rm. house, barn and garage; bldgs. 5 yrs. old; on Higgins road; near Des Plaines; $5,500.

5 acre farm, 2 mi. to Northbrook; elec.; $325 per ac.; will divide.

Small farms near Park Ridge, 100 feet of frontage; elec.; $425 each.

Small farms, near Northbrook; ¾ mi. to R. R. station; elec.; 100 ft. frtge.; $375 ea.

DRIVE OUT, WRITE OR CALL FOR PARTICULARS OR APPT.

L. B. ANDERSEN & CO.,

134 N. LA SALLE-STREET. STATE 0237 OR WHEELING, ILL., PHONE 54.

3 ACRES—FACING PAVED HIGHWAY; 8 room house, orchard, garage, rich black high soil; walking distance of Aurora-Elgin electric and steam railway; 45 minutes loop. Will sell cheap on easy terms. Here is a real bargain and it will pay to investigate. Address C O 545, Tribune.

205 ACRES LEVEL BLACK SOIL, 2 MI. SO. of Garden Prairie and U. S. 20. Good improvements for dairy farm. $85 per acre, with $5,000 cash.

PICKEN & PICKEN.

Forest 6200. Rockford, Ill.

TO CLOSE ESTATE—180 ACRES ADJOINing town, 38 miles from loop; splendid land, fair improvements. Best offer gets this farm. Quick action necessary. Grover C. Elmore, 100 N. La Salle, Fra. 2650.

RENT, WITH-WITHOUT OPTION TO BUY. 15 acres; 6 rm. home; furnace ht., gas, elec., mod. plbg., gar., barn, chick. hse., vineyard, orch. shade trees; W. of Des Plaines. 4959 Dempster at L term. Ph. Rog. Pk. 2046.

80 ACRE IMPROVED TRACT ADJOINING Illinois waterway near Morris, Illinois. Excellent duck hunting and fishing. Write for further information, 403 Myers Building, Springfield, Illinois.

AVOID INFLATION—DANDY 400 AC. NO. Ill. farm; good bldgs.; A-1 soil, nice timber; foreclosure price, $50 per acre. Real bargain. Address Y 55, Tribune.

240 A.—$40; 160 A., $100; 100 A., $7,000; 180 A., $85; 308 A., 480 A., $60. Large ones, small ones. I sell farms. Drive out. 50 miles Northwest. Dan Quinlan, Woodstock, Ill.

SMALL FARM—ACTIVE MAIN HIGHWAY; nearly 4 acres. Price $1,500; $200 cash; near Elmhurst, Ill. [Low tax rate]. Address C Y 186, Tribune.

30 ACRE FARM WITH COMPLETE BLDGS. —Faces concrete highway, 1 hour to loop on good transportation; $250 per acre, terms. Will divide. Address C P 382, Tribune.

20 ACRE DOUBLE SECTION LINE FARM—South of Palos Park District; price $110 the acre; $500 cash down needed. Address C X 583, Tribune.

5 ACRE FORM — 165 FEET ON MAIN section line road, near Kean-avenue; price $110 acre; 1-5 cash necessary. Address C X 58, Tribune.

155 ACRES SOUTHERN ILLINOIS—GOOD hse. and bldgs. $35 acre. $3,325 cash, $2,100 mtge. E. Toohey, Maple-rd., Homewood, Ill.

40 ACRES ON CRAWFORD-AVENUE—S. OF Matteson; $80 per acre. Will divide. Grover C. Elmore, 100 N. La Salle, Fra. 2650.

125 AC. FARM NR. McHENRY; RICH black soil; some timber; elec.; must sell; $8,750; real snap. Address S 430, Tribune.

DISTRESSED FARM BARGAINS IN N. ILL., 5 a. to 240 a. Get list. Terms. State size desired. Address M X 442, Tribune.

WRITE FOR FARM CATALOG—BARGAINS in Illinois farms. Special fall prices. Clawson & Phillips, Hebron, Ill.

80 ACS., WILL COUNTY, LEVEL BLACK soil; good house and bldgs. Priced to sell. A. W. TATGE, Homewood, Ill. Ph. 455W.

FARM HOMES—ANY SIZE; BARGAINS; terms. Lee Wilson, Olney, Ill.

150 ACRES FINE LAND; GD. BLDGS.; hiway; $12,000. Others. Nash, Momence, Ill.

SAC.—BEST OFFER; 4½ A., SUIT. POULtry; N. W. Chgo. 5336 W. North. Mer. 5402

215 A—N. W.; GD. BLDGS.; ELECT.; $59 A. $3,500 cash. Address H J 4, Tribune.

REAL ESTATE—FARM LANDS.

Illinois.

BROOKDALE FARM.

Well improved 240 acres on Algonquin-road, 5 miles Southeast of Barrington. 220 acres tillable, balance blue grass pasture. Good 7 room bungalow, large dairy barn, 2 cement block silos, also good tenant house. All buildings recently repaired and painted. This is a good dairy farm located in the Barrington area. Also other good Central and Northern Illinois Farms. For further information write or call.

FIRST TRUST JOINT STOCK LAND BANK First Nat'l. Bank Bldg. Tel.: Franklin 6800. CHICAGO.

OWING TO ILL HEALTH AND NON-RESIdent, must sacrifice 2 choice farms: 80 acre Lake county farm within 15 minute ride of Waukegan. 9 room house, elec. and bath, shade and fruit, barn and other bldgs., flowing spring-fed creek on farm. Sacrifice at $10,000, $6,000 cash, bal. Federal Loan. Also 120 acre estate in McHenry county within 60 miles of Chicago, 1½ miles from town. New, modern 8 room house, furnace, elec., and bath. New milk house, barn, and other bldgs. Has over 100 acres under a high state of cultivation. $100 per acre. Terms can be arranged. Address S 439, Tribune.

296 ACRE NORTH SHORE DAIRY, GRAIN, and stock farm; 14 room duplex residence and 6 room tenant house, shade and fruit; complete set of farm bldgs., including 4 real horses, all poultry, tools, feed, and crops. 35 head of choice tested cattle and their milk base showing a good income. Has 250 acres under cultivation and about 100 rods of lake frontage. 55 miles of Chicago on Highway 45. Must be sold. $100 per acre, terms can be arranged. W. F. Rusche, 222 Washington-st., Waukegan, Ill. Ph. Maj. 237.

Farms—Metropolitan Area.

140 acres at...............	$125 per ac.
170 acres at...............	$125 per ac.
240 acres at...............	$100 per ac.
100 acres at...............	$110 per ac.

All of these farms are well improved, good land, well fenced, on good roads and close to towns.

W. H. SCHENDORF.

10 S. LA SALLE-STREET. STATE 2686.

WHITE BLDGS. ON HILL.

Attractive new farm buildings, 220 acres excellent soil; 45 miles northwest of Chicago. Modern colonial house, large dairy barn, silo, machine shed, double crib, hog house, etc. Price, $125 per acre. Address C O 544, Tribune.

62 ACRE FARM — 49 MILES CHICAGO; beautiful large home, all city conveniences; beaut. woods and creek; must be seen to be appreciated. Will accept small down payment from responsible party. ADDRESS L D 296, TRIBUNE.

CHICKEN RANCH—2 STY., 6 ROOMS, GArage, poultry bldgs.; close to Chicago, on main concrete highway; nearly acre of ground; 4 blks. to Knollwood Electric Station. Price for ppty. as it now stands, $3,500; $600 cash, $37.50 mo. Address C T 140, Tribune.

WRITE FOR LIST, GIVING DESCRIPTION, price, terms of farm desired. We have it. Illinois Farm Agency, Albion, Ill.

Indiana.

FOR SALE—159 A. WELL IMP. FARM. Good modern bldgs., adj. town. Ideal home and stock farm. Only $2,400 cash needed, bal. long time Ins. Co. Bonded Feature payments. Many other good buys. JONES AND GEAR. Plymouth, Ind.

40 ACRES—50 MI. FROM CHICAGO; NEAR Lake Michigan; good road; 12 acres of grapes and berries; 8 acres timber; spring-fed stream. Cabin. Sacrifice price $1,850. ADDRESS M S 497, TRIBUNE.

30 ACRE HIGH CLASS POULTRY RANCH—Sacr. on acct. of accident. Mod. bldgs., big profits in poultry; unusual barg. All equipment. 350 hens, room for 2,000. Terms. GOETZ, CHICAGO-STREET, LA PORTE.

FARM—240 ACRES, MARSHALL COUNTY, Ind.; 1 mile from Plymouth; excellent soil; good buildings; land slightly rolling; no trade in; possession 30 days. $10,000. LaPorte Savings Bank, LaPorte Ind.

10 ACRE CHICKEN, FRUIT AND VEGEtable Farm—On state highway, near Demotte; 60 miles to Chicago. Fine neighborhood; rich black land, some timber. Price $425; $50 cash. Address Y 336, Tribune.

40 A., 5 R. HSE., OTHER BLDGS., $1,200. Tms. 20 a., $300; tms. 40 a., $500; tms. 80 a., bldgs., crk., timb., $2,200; tms. Other bargs.; any size. Free list. A. L. Olson, Knox, Ind.

80 ACRES—NR. LA PORTE; HSE., BARN, level land; $37.50 per acre, half cash. Swigart & Co., 32 N. State. Central 5943.

125 A. GD. BLK. SOIL, 3 MI. LA PORTE; good bldgs.; debt forces sale; price $6,000. ¼ cash. Address M N 408, Tribune.

CHOICE FARMS, EQUIPPED IF WANTED. State size. A. F. Heineman, Valparaiso.

166 A.—LEVEL, BLACK, IMP., 60 MI. CITY, $7,500. E Z tms. Box 307, Winamac, Ind.

40 A.—BEST SOIL; 6 RM. HSE.; $1,600; terms. L. Seehase, Bremen, Ind.

Iowa.

500 ACRE IOWA FARM—FULLY EQUIPPED; well stocked; good supply corn, hay, oats; excellent bldgs. Will sell or trade, clear of encumbrance, for Chicago improved. ADDRESS Y 308, TRIBUNE.

Michigan.

CHOICE FARMS—IN BERRIEN COUNTRY; 65-80 miles Chicago. Paul C. Warren Co. Offices New Buffalo, Lakeside, Three Oaks.

50 A., 5 MI. CITY, MAIN RD.; 9 RM. HSE., basemt.; brn.; $1,850; $300 cash, $15 mo. EVANS REALTY CO., FREMONT, MICH.

FARM BARGAINS — ALL KINDS, SIZES, prices. Write for list. Decker, PawPaw, Mich.

40 ACRES, HOUSE, BARN, FRUIT—ONLY $200 needed. Box 505, Paw Paw, Mich.

(Continued on following page.)

REAL ESTATE—FARM LANDS.

(Continued from preceding page.)

Michigan.

3 PUMP GAS STAT., PARLOR CAR, GOOD home, U. S. 12; gas, elec. in.; stat. tubs. Rest rooms and complete bath; air compressor; good loc.; easy terms. 22 acres edge of town; gas and elec.; new bldgs.; $600 down. 7 acres, edge of town, good bldgs., elec., city water, $1,500, terms. 7 acres close to a resort lake; 4 rooms, year around; 6 rooms upstairs for summer; store about 14x18, dance hall about 24x46, barn, chicken coop, fruit, home use, nice shade, good porches, furnace, elec.; a real buy at $2,700, terms. Also 1 acre to any size, and some real farm buys now. Lake, river, main road, and gas sta. W. MUELLEDER, Hartford, Mich.

PRETTY LAKE MICHIGAN FARM—10½ acres; splendid location bordering Lake Michigan; ideal year round home; on gravel road; high school bus; quick run pleasant town; many lakes; all cultivated; springfed stream; 100 apples, 15 pears, 5 cherries; 6 room house; broad view overlooking water; barn, poultry house, garage. See it first. $1,200 part cash; immediate possession. Free November catalog. Dept. E, 30 N. La Salle, Chicago. Randolph 7113.

15 A.—NEAR TOWN; NICE BLDGS.; LOTS fruit; good level soil; $1,400, $500 cash. 103 a.; 85 mi. Chi.; good soil; good 7 rooms, 50x100 barn; 2,000 cap. henhouse, etc.; elec. avail.; fruit, timb., alfal.; $4,000; part cash. 80 ac.; conv. city; gd. soil; big house, barn, etc.; team, cows, pltry, tools; $2,500; terms. Free list. Roessler, 140 S. Dearborn, Chicago.

ST. JOSEPH RIVER VALLEY FARMS—Fruit and grain farms, suburban homes and country estates, some with water frontage; scenic territory; choicest section fruit belt; 90 mi. Chicago. Let us know your requirements. McOmber & Co., Berrien Springs, Mich.

20 A. FARM, NEAR TOWN, $2,000. DOWN payment $300. Easy monthly payments; 6 room house; electric lights; small barn, poultry house for 50 hens. Bldgs. in good condition. Immediate possession.
LEWIS McKINNEY, BANGOR, MICH.

ON LAKE MICHIGAN AND PAVED U. S. 31—Wide frontage; wonderful beach; 5 acres level, fertile land; near South Haven; large trees; 9 room house; electricity; phone; bus. $2,950. Gentiles. Address H J 32, Tribune.

95 ACS., S. W. MICH.—GD. 7 RM. HSE.; large new barn, other bldgs.; clay loam soil; 12 acs. alfalfa; 10 acs. timber; barg. to close estate, $3,350; only $1,350 down, bal. federal loan. Address C H 74, Tribune.

100 FARMS, BUSINESS AND EXCHANGE offerings. Water front resort specials. We meet your needs. Write your wants.
Prater & Wood, Paw Paw, Mich.

40 A. ON IMP. HIGHWAY, NEAR TOWN—Level, dark soil, creek; 10 a. fall grain; 7 rm. house, sheds, $1,250; $250 down, $15 month. Mrs. Oatman, Holton, Michigan.

FOR SALE — FARM, 107 A., MOSTLY level, 15 A. woodlot, 2 A. fruit, 6 room House, large barn and outbuildings. Priced to sell. M. Courson, Empire, Mich.

40 A. FRUIT FARM—9 RM. MODERN HSE., tractor, tools, horse, cow. Must sell cheap. C. Rahling, R. 1, Coloma, Mich.

Minnesota.

TRACTS OF 5,000 TO 25,000 ACRES FOR farming, ranching, or colonizing, $1.25 an acre. LARDNER CO., DULUTH, MINN.

Mississippi.

40 AC., ½ TIMBER, CREEK, 4 RM. HSE., barn, sheds, tools, dairy, fruit, chickens, $950. Mrs. J. Hardcastle, 518 N. Austin, Oak Park, Ill.

MY TUNG LANDS MAKE CHOICE HOME sites, $15 per ac., 20 acre tungs should provide wonderful income. Mild, even climate. R.W.Todd, 1920 Irving Pk. Well.2945.

TUNG OIL GROVES AND LANDS IN America's Biggest Tung district. New List. S. G. THIGPEN, Picayune, Miss.

TUNG AND GEN. FARMING; ANY SIZE tracts; will plant tung if desired; truck and poultry. Address S 233, Tribune.

Missouri.

BIG FALL CATALOG—SELECTED FARM bargains. Free. STROUT AGENCY, 920-M Chemical Bldg., St. Louis.

Nebraska.

WELL IMPROVED 1,200 A. STOCK, GRAIN, alfalfa; 2-3 cultivated; 2 sets improvements; near town. Price $25 per a.; ¼ dn., easy tms. Less than value 25 years ago. Owner, F. Lawrence, Crawford, Neb.

New Jersey.

SEND FOR ILLUSTRATED CATALOG — Farms, Homes, Tourists' Inns, Gas Stations. VINELAND, the Heart of Sunny Southern Jersey. Write today. Bray & MacGeorge, Estb. 1901, Vineland, N. J.

SOUTH JERSEY FARMS—FREE LISTS. GEORGE C. ROGERS, JR. Woodstown, N. J.

North Dakota.

ESTATE MUST SELL—NR. KULIN—479 A. impr. farm, 9 rm. res., other bldgs.; only $18 a; $1,000 req. Inq. 4006 W. Division.

Oregon.

OREGON FARM HOMES — WITH CROP certainty and desirable living conditions. No homestead lands open. Practically no farms for rent. Some capital necessary. WRITE On-to-Oregon, Inc., Dept. E-13, 824 S. W. 5th-av., Portland, Ore.

1,020 ACRE STOCK RANCH—FREE WATER rights and river. Some timber. 100 acres plow, 65 irrigated alfalfa. Fair buildings, with or without stock and implements. $9,850 will handle. Chris Maier, Enterprise, Oregon.

Texas.

110 ACRE IMPROVED FARM IN RIO Grande Valley. Modern bldgs.; 14 acres in bearing citrus grove. Sacrifice to settle estate. Address Y 133, Tribune.

Virginia.

NO DROUGHTS HERE—VIRGINIA FARM, 75 acres rich bottom, 147 acres gently rolling productive land. Buffalo river and several creeks on farm; bottom lands can be irrigated; 8 room brick home, 7 room tenant house, two large stock barns, several tobacco barns. Exceptional location on U. S. highway. ACREE & PECK, Lynchburg, Va.

Wisconsin.

RAILROAD LANDS IN UPPER WISCONSIN Rich clay loam soil, best in U. S. for dairy, poultry, clover, potatoes, grains, fruits and berries. Ample fuel. Good roads, towns and markets. Lowest prices, easy terms. Fine fishing and hunting. Send for Booklet 53. R. S. Claar, Land Dept. Soo Line Ry., Minneapolis, Minn.

160 ACRE ROCK RIVER FRONTAGE, NR. Janesville, Wis.; new house; barn. A great bargain at $80 acre. No agents. Cullen, 6200 Kenwood, Chicago.

S. WIS. REPOSSESSED FARMS: MUST sell; priced low; terms.
J. P. Wahlen Rep.
410½ State-st., Beloit, Wis.

Miscellaneous.

STROUT BARGAINS

77 ACRES, ORCHARD, 2 HOUSES.
Healthful home, productive farm on mail route, 2 miles village; fenced hog tight, lots wood; 79 fruit trees, berries, good 5-room and 2-room houses, clapboard barn, smoke and poultry houses; lifetime bargain at $..,000, including horse, cows, sows, hens, tools, crops; part down; pg. 91.
RIVERVIEW FARM, EQUIPPED.
80 acre grain-dairy-fruit farm; handy high school town, 70 acres level tillage, pleasant 6-room home, good painted barn, electricity available; priced very low at $3,500, including horses, 3 cows, implements, corn, potatoes, hay, etc.; $1,000 down, pg. 87, big illus. bargain catalog. Free. STROUT AG'Y, 7-C South Dearborn-street. State 7975.

DIVERSIFIED FARMING PAYS BEST! 140 acres with team, 2 cows, calf, 13 hogs, complete tools included; mile off U. S. highway on good roads; high school bus; 55 acres bottom land; 50 apple, 25 peach, 13 pear, 5 plum, 2 cherry trees; beautifully situated 4 room house overlooking stream; pure spring water; 40 ft. barn, chicken house, new tenant cottage; taxes $8 year total; it's complete; $1,750, part cash. Free November catalog. United Farm Agency, Dept. E, 30 N. La Salle, Chicago. Randolph 7113.

5 ACS. WOODED—45 MI. CHICAGO; $275. $20 down, $10 mo. Pullman 4000.

REAL ESTATE SERVICE.

ARE YOU HAVING TROUBLE CARRYING your real estate? Would you like to sell, exchange or refinance your property? Write details. Address S 523, Tribune.

REAL ESTATE—MISCELLANEOUS.

ACRES
FARMS
HOMES
All repossessed bargains in close-in suburbs on good transp., within 40 min. of loop. Prices to fit your purse. Write for list and pictures. Address C O 360, Tribune.

LAND INFORMATION.

OREGON-WASHINGTON—MILD CLIMATE, fruits, poultry. Idaho-Montana grain and cattle ranches. Minnesota-North Dakota diversified farms, hogs, cattle, sheep. Consult us for suitable location and income producing farm homes. Call personally or write for New Zone of Plenty Book. W. S. Weber, Great Northern Ry., 105 W. Adams, Chicago.

REAL ESTATE WANTED.

Apartment Buildings.

HAVE CASH FOR A GOOD 2 APARTMENT. North side. Must be well located and priced right. Address M P 83, Tribune.

AUSTIN 2 FLAT—HAVE CASH. MUST BE good buy, owners only; explain fully. Mrs. C. Holt, P. O. Box 4, Cicero.

2 APT. OR BUNGALOW NORTH W. SIDE. Must be good buy. SUNNYSIDE 5400.

WANT 6 FLAT BLDG.—NOR. SIDE. CASH Barg. Give det. H. S., 4914 N. California.

HAVE CASH FOR 2 FL. OR BUNG., N.-N.W. Owners only. Address C N 97, Tribune.

24 FLAT OR BETTER—ALL CASH. WRITE full particulars. Address C A 478, Tribune.

HAVE BUYERS FOR 3 TO 30 APT. BLDG. N., N. W. Franklin Mfg. Co., 4915 Irv. Pk.

Houses.

WE WOULD LIKE A NICE HOME ON North or Northwest Side from owner. We have cash. Address C J 286, Tribune.

WANT BRICK BUNG.—NORTHWEST—PREfer octagon front. Pay $2,000 down. Address Y L 419, Tribune.

WANT 5 R. HOME N. W. SIDE—WILL GIVE $500 cash, title to 2 lots S. S. Address S 437, Tribune.

WISH TO PURCHASE FROM OWNER A good bung.; N. of Fullerton, W. of Kedzie. No brokers. Address M H 296, Tribune.

5 RM. HOME IN WEST SUBURB FOR $5,000 or less. Address M X 92, Tribune.

REAL ESTATE WANTED.

Houses.

PRIVATE PARTY WILL EXCHANGE BUSIness property at Muscle Shoals, clear, for house in Chicago. Can add cash. State exact address of your property and price. 4260 N. Mobile.

PRIV. PARTY WANTS 5 OR 6 RM. BUNG. Reasonable, for cash. Good location South Side. Give price and full description. ADDRESS S 479, TRIBUNE.

5 RMS., GAR.; CONV. I. C. CITY OR SUB. $4,000 payments. More if HOLC would buy furniture. Address Y 198, Tribune.

Farms and Acres.

RELIABLE SUBDIVIDER OPEN FOR SALES contract on block of acreage or group of lots around Chicago or lake property in Wisconsin. Suitable for summer homes. ADDRESS M N 204, TRIBUNE.

FARM—COMMUTING DISTANCE OF CHIcago. Some timber. Must be bargain. No agents. Describe condition of buildings. Address M S 496, Tribune.

PRIVATE PARTY HAS CASH FOR FARM on conc. rd.; gd. bldgs.; 25 mi. loop; give full particulars. Must be bargain. ADDRESS M H 318, TRIBUNE.

WANT BARGAIN—20 TO 100 ACRE FARM within 50 mi. Chgo., for cash; describe fully; no agents. Address S 278, Tribune.

3 40 ACRES WITH BLDG., 25-35 MILES South or West of Chicago. Poss. now. Mrs. Amy Skinner, Lake Village, Ind., R. R. 1.

Manufacturing Property.

FACTORY BUILDING WITH 10,000-20,000 sq. ft. suitable for lgt. mfg., nr. North or West Side. Address M T 280, Tribune.

SML. BUS. PROP.—MUST BE GD. LOC. Have $5,000 cash. Address S 238, Tribune.

Business Property.

WANT WELL LOCATED GARAGE—HAVE cash and R. E. Address S 239, Tribune.

Vacant.

WANTED—NORTH OAK PARK OR RIVER Forest lot in trade for 5 rm. brick bung. N. W. side, clear of debt. Address M N 97, Tribune.

WANT GOOD VACANT LOT IN OR NEAR Chicago. Must be bargain. Address M P 466, Tribune.

WANT VACANT SUITABLE FOR BUS. prop.; well located; submit particulars and lowest price. Address Y K 70, Tribune.

WANTED, VACANT—BELMONT AND CENtral section. Reas. price. We have buyers for cash. Address M O 74, Tribune.

LOMBARD OR LA GRANGE LOT; WILL pay cash. Address M N 94, Tribune.

REAL ESTATE FOR EXCHANGE.

Apartment Buildings.

PRIVATE OWNERS, ATTENTION! WILL pay all cash for houses and small apt. bldgs.; must be bargain; send full details. Address C X 591, Tribune.

CLEAR 3 APT., NEAR 68TH AND STONY Island; A-1 condition, trade for residence or 2 flat Jackson Park Highlands. Mr. Tritt. Fairfax 9281.

HAVE 3 APT. BLDG. ATTACH.—STM. heated 8 rm. hse.; 2 car gar.; eqty. $12,000. Want a clear 2-3 apt. bldg. nr. I. C. Owner. Address M T 244, Tribune.

4 APT. BRK. BLDG.; WILL EXCH. FOR farm. F. Andrzejewski, 3404 N. Karlov-av.

EXCEL. 2 FLAT BRK., 5-5 RMS.; 2 C. GAR.; vi. 80th-Racine, for bung. so. Rad. 4150.

Business Property.

1 STORE AND 2 LOFTS.
SOUTH OF NORTH-AVENUE — STEAM, elec. elevator; lot, 25x151. Will lease. SUPERIOR 1859.

Farms and Acres.

HAVE 8 ACRE TRACT IN LIVE WATERfront district, 3 blocks from elec. transp. to Loop. May accept South or Southwest vacant as part payment. Address M P 461, Tribune.

20 AC.—NR. BRIDGMAN, MICH., 75 MI. Loop. Very good bldgs., 4 ac. fruit, mtg. only $800. Want imp. prop. or res. vac. $2,700 equity. Address M N 419, Tribune.

BEAUT. CLEAR 170 ACRE FARM NEAR Crystal Lake; good land and bldgs.; some woods; nice creek. Trade for good apt. bldg. Address S 382, Tribune.

EXCHANGE 180 ACRE DAIRY FARM—Alegan, Mich. 25 head cattle, horses, tractor, 2 houses, crop, etc. for Chicago income. Lakeview 0890.

NEED CAR IN MY BUSINESS—WILL TAKE good one worth up to $500 part payment my 5 acre farm nr. Sheridan-rd., Lake County. Price $1,250. Address C Y 590, Tribune.

HAVE 15 ACRE MICHIGAN FRUIT FARM Want bungalow. West side, Berwyn or Cicero. Address L F 292, Tribune.

40 ACRES CLEAR, NEAR GRAND JUNCtion, Mich. Want Southern Wisc. lake front cottage. A. Jennrich, 5964 Manton-av.

120 A—N. ILL.; 315 A. IOWA, TRADE FOR improved. Will add cash Nor. 3700.

Resort Property.

EXCH. 29 ACRE WISC. RESORT FOR what have you? Address M H 292, Tribune.

Houses.

—4 NORTH SHORE HOMES IN EXCH. for properties in following cities:
Evanston home, $37,500, for Orlando, Fla.
Evanston home, $12,000, for Los Angeles, Cal.
Evanston home, $75,000, for Iowa Income Prop.
Highland Park home, $25,000, for Cleveland, O.
Call Mr. Erickson, Gre. 1166, Bri. 1106.
THE BILLS REALTY, INC., Evanston.

WILL TRADE NORTH SHORE RESIDENCE and take clear vacant or out of town equity worth up to $2,000 as part payment. This is 2 story, 6 rooms, nearly new, attached garage, 4 blocks Highwood Station, 12,000 square feet of woods. Price $10,000. $1,000 cash required. Give full particulars of your property. Address C X 592, Tribune.

HUBBARD WOODS—MOD. HOME; 4 BEDrooms, 3 baths, oil ht., lge. lot; nr. lake; HOLC mtg. $12500; want clr. acreage farm or vacant prop. P. O. Box 162, Winnetka.

TRADE 5 ROOM BRICK BUNGALOW N. W. side, clear of debt, for North Oak Park or River Forest lot. Address M N 100, Tribune.

BRK. BUNG.—BELMONT GARDEN LOC.; want 2-3 flat; will add cash. 4006 Division.

9 RM. RESIDENCE—PAULINA-BERTEAU; for what? Address C T 476, Tribune.

Vacant.

100 FT. COR.—CLEAR, N. W., ALL IMPRv. in; 4 blks. station. Will add cash in exch. for bung. or 2 flat. 2305 Milwaukee.

WILL TRADE OR EXCH. MY EQUITY IN North Shore lot, close to finest railroad trans. Address S 237, Tribune.

N. W. LOT—ALL IMP. PD., FOR BUNG. OR 2 flat equity. Address S 593, Tribune.

LOT—90X130, CALUMET, NEAR 108TH-ST. Want resort prop. K., 4737 N. Hermitage.

Miscellaneous.

NOTICE.
Have you any real estate anywhere in U. S. or Canada, large or small, that you wish to trade? If so, state full details.
ADDRESS M P 464, TRIBUNE.

HAVE IMPROV. SUMMER HOMESITES AND homes on shores of Lake Mich. to trade for your prop. 310 S. Michigan, Rm. 814.

WANT 100 APT. HOTEL BLDG. FOR 4 pieces of clear North Shore income property. Address M O 69, Tribune.

BUILDING MATERIALS.

Heating and Plumbing Supplies.

MODERN COAL STOKER—SUITABLE FOR 100 h. p. boiler. Good condition, reasonable. Capitol 2660.

SALE ON USED BOILERS AND RADIAtors; steam or hot water. 1666 Milwaukee-avenue. Armitage 4128.

2 USED KLEEN-HEET OIL BURNERS—Reasonable. O. Johnson, 173 N. Morgan-st.

Lumber.

—OPEN SUNDAY TO NOON—
GREAT MONEY SAVINGS.
New, used lumber, roofing, plaster board, insulation, paints, plywood, doors, sash, etc. See main news section for prices.
Louis Meitus Lbr. Co.
3800 S. WESTERN-AV., 3393 ARCHER-AV. LAF. 0074. SUN. TO NOON. FREE DELIV OUT OF TOWN CUSTOMERS:
Write for price list TB-8.

NEW STORM SASH..........LOW AS 89C
Combination doors..........low as $4.59
Bargains in new and used lumber. Advance Wrecking, 5500 N. W. Hwy. Kil. 3602.

NEW OAK FLOORING, $32 UP; DOORS, trim; ½ pr. Jorgensen, 3028 N. Sacramento.

Paints.

CALL CLARK—COLUMBUS 4784. Exp. painter, paperhgr. Guar. work. Reas.

Miscellaneous.

2 PAIRS BEAUTIFUL FRENCH DOORS, 1262 Bryn Mawr, Apt. 3, Sunny. 2522.

FINANCIAL.

HEIRS—LOANS ARRANGED, UNSETTLED estates, trusts. Chatham Discount, 170 Broadway, New York.

HEIRS—WE BUY AND LOAN ON LEGAcies, interests in estates, and trust funds. Probate Finance, 155 North Clark-street.

STOCKS AND BONDS.

LOANS ON STOCKS, BONDS, REAL ESTATE securities, or other collateral.
MONEY CORPORATION,
100 N. La Salle-street. Franklin 9400.

CASH FOR CITY CHICAGO JUDGMENTS real est. bonds, stocks. Continental Discount Corp., 68 W. Washington. Ran. 2721.

WE BUY REAL ESTATE BONDS ASSESSment bonds, mortgages. STERN WEISSBURG & CO., 134 N. La Salle. Rand. 1187.

$1,000 BOND SELL FOR $700; FOR PARticulars call Keystone 0585.

TOP PRICES FOR MTGS. DEFAULTED OR not. Irving Co., 1 N. La Salle. Cen. 2906.

REAL ESTATE LOANS, MORTGAGES.

BEST PLACE TO MAKE 1ST MTGS.; MOD. bldgs. Isaac Schiff Mtg. Co., 6 N. Clark-st.

WANT LOANS ON OIL STATIONS OR commercial bldgs. Address S 564, Tribune.

LADY CAN USE SEVERAL SMALL MTGS. Address Y 347, Tribune.

$6,000 DEFAULTED MTGE. ON 8 RM. RES. in west Rogers Park, $2,750. State 1409.

REAL ESTATE LOANS, MORTGAGES.

WITH OUR PLAN YOU CAN ENJOY LIFE

By following our convenient monthly payment plan you are really able to accomplish your objective and at a definite date have a debt free home. We make 1st mortgage loans on homes at low cost and on long terms. We also make construction loans which enable you to build and pay for a home on your present income. Our prompt, courteous service and helpful advice will please you. Our satisfied customers are our best recommendations.

ASSETS NEARLY $10,000,000.

Bell Savings,
Building and Loan Ass'n,
208 W. WASHINGTON-STREET.
PHONE FRANKLIN 5445.

LOWEST RATES ON CONSTRUCTION AND REFINANCING 1ST MORTGAGE LOANS. FIVE TO 20 YEARS.
Authorized mortgage loan solicitors for THE PRUDENTIAL LIFE INSURANCE CO. OF AMERICA, NEWARK, N. J.
DRAPER AND KRAMER
INCORPORATED.
16 N. DEARBORN. STATE 0088.

First Mortgage Loans
ON WELL LOCATED, IMPROVED REAL ESTATE.
No Commission.
INTEREST 4½%.
O'BRIEN & PAIN,
LOAN CORRESPONDENT,
The Minnesota Mutual Life Insurance Co., 111 W. WASHINGTON-STREET. FRANKLIN 2561.

First Mortgage Money
to loan in amounts of $3,000-$1,000,000 each on business properties.
Also residential and apartment loans.
ATTRACTIVE RATES.
Full co-operation with brokers.
Cooper-Kanaley & Co.
120 SOUTH LA SALLE-ST.
FRANKLIN 0353.

First Mortgage Loans
CONSTRUCTION. REFINANCING. LONG TERM. LOW RATES.
AUTHORIZED MORTGAGEE. FEDERAL HOUSING ADMINISTRATION.
MONEY CORPORATION,
100 NORTH LA SALLE-STREET.
FRANKLIN 9400.

LOWEST RATES
ON FIRST MORTGAGE LOANS.
Refunding, Reorganization, Construction. FHA and monthly payment loans and loans on master's certificates; 5 to 20 years.
FHA LOANS FOR BUILDERS.
IRVIN JACOBS & CO.
105 S. LA SALLE-STREET. RAN. 2350.

WE LEND UP TO 80% OF THE VALUE ON homes and apt. bldgs. Our own bank and insurance money. 5%, 20 years easy monthly payments. Also construction and remodel loans, pay out during construction. We help you in title and tax problems. Phone us—24 hour answers. Deal directly—save salesmen's expense. Pleasing, honorable service. MILWAUKEE-WESTERN MORTGAGE CO. 1954 N. Western-av. Brunswick 6200.

MORTGAGE LOANS.
Well organized and going business of 25 yrs. wants loan of $50,000, appraised over $200,000, secured by excellent industrial property and real estate. Interest will be paid monthly, quarterly or as desired. Best of references furnished. Address M S 498, Tribune.

REASONABLE TERMS.
1st mortgage loans. Apts., homes, stores, hotels; $5,000 to $500,000. Loans on Masters' Certificates. Prompt action.
H. F. PHILIPSBORN & CO.,
105 S. LA SALLE-ST. FRANKLIN 8395.

— — — FIRST MORTGAGE LOANS — — —
On homes, apartments, and business property. Low interest rates and prompt service.
JOSEPH B. FORD & CO.,
5945-47 W. Madison-street. Austin 2880.

FIRST MORTGAGE LOANS.
Also Loans on Master's Certificates.
LOWEST RATES. QUICK DECISIONS.
JACOB WEBER & CO.,
77 W. WASHINGTON-ST. ANDOVER 2447.

WANTED—$8,000 TO $10,000 LOAN ON 477 ft. car line frontage, vacant; N. W. side. Present val. over $31,000; to refinance loan held by estate which demands money. Highly responsible business executive will sign note. Will divide commission with broker. Address Y 310, Tribune.

— FOR SALE, $8,000 FIRST MORTGAGE — Recently made on less than 50% of sales price of property—6%, 5 years. Price par and accrued interest; no brokers.
NATIONAL CREDIT ASSOCIATION,
230 S. Clark-street. State 9070.

FIRST MORTGAGE LOANS — MODERATE rates, long or short terms; straight annual or monthly payments; money to loan on residential and income properties.
WALTER T. LARSON,
5157 N. CLARK-STREET. AT FOSTER.

— — — SPECIAL PURPOSE LOANS — — —
Factories, hotels, garages, $25,000 up. Flat bldgs., $5,000 to $25,000 straight.
JULIUS GOEHRING,
160 N. La Salle. Randolph 1802.

NO COMMISSION.
4% to 5% interest. Liberal loans.
MINNICH, BRADLEY & ASSOC., INC.,
11 S. La Salle-street. Franklin 1167.

FIRST MORTGAGE LOANS.
Apt. bldgs., stores, commercial, farms. Any amount. Interest as low as 4½%. Low comm. C. CUTLER, R. 1010, 77 W. Washington.

MORTGAGES BOUGHT,
Defaulted or not. Best cash prices paid. Quick action. S. B. Weinberger, 134 South La Salle-street. State 0266.

— — — FIRST MORTGAGE LOANS — — —
wanted on owner-occupied homes.
JOHN A. SCHMIDT INVESTMENT CO.,
111 W. Washington-street. Franklin 2232.

I WILL BUY DEF. OR NEW MTG. OR make construction loans in good neighborhoods. Let me know details.
Address C T 534, Tribune.

FIRST MTGE. LOANS ON APARTMENTS, homes, Catholic institutions, farms, industrial, construction loans, general financing. W. E. GOULD & CO., 39 S. La Salle. Cen. 2522.

PRIVATE PARTY WILL PURCHASE DEfaulted real estate bonds in quantities of not less than $10,000 at reas. price; state full particulars. Address M T 231, Tribune.

WILL SELL $1,000 EXTENDED MORTgage bond South Shore 18-apt. building that paid interest during all depression. Address Y L 418, Tribune.

PRIVATE PARTY WILL MAKE CONSERvative 1st mortgages on oil stations or other business vacant. State full particulars. Address M T 232, Tribune.

WANT $175,000 1ST MTG. ON PROM. N. Side bus. cor., pres. income over $25,000. Also $65,000 mtg. on So. Shore apt. bldg. Inc. over $12,000. Address T 182, Tribune.

FOR SALE—NEWLY MADE FIRST MORTgages based on present conservative value. 5 and 5½% interest. Broomell Brothers, 111 W. Washington-street.

WILL PAY CASH FOR DEFAULTED AND undefaulted mortgages. E. W. Leiser, 7 S. Dearborn-street. Room 8481.

WANTED—$5,000 AS 1ST MORTGAGE ON 9 rm. res. in exclusive N. S. res. dist. Newly remodeled. Address S 385, Tribune.

ESTATE FUNDS, 4½-5% INT. NO COMM. NO APPRAISAL CHARGE IN AMOUNTS $2,500-$500,000. Address Y 333, Tribune.

WANTED DEFAULTED MORTGAGES—ANY amount, anywhere in Chicago. Franklin Mortgage Co., 4915 Irving Park. Kil. 2421.

— — — WE BUY MORTGAGES — — —
Defaulted or not. Fenske & Fenske, 111 W. Washington. Randolph 6208.

LOWEST CASH PRICES PAID FOR 1ST mortgages on South Side Real Estate. WM. I. SHARP & CO. 237 W. 63d-street.

LOWEST RATES FOR CHOICE LOANS. DOVENMUEHLE, INC.
110 S. DEARBORN-ST. ANDOVER 2200.

PRIVATE PARTY WILL BUY 1ST MTGS. FOR CASH, DEFAULTED OR NOT. REAS. DISC. ADDRESS M O 75, TRIBUNE.

WE WILL PAY CASH FOR DEFAULTED mortgages; no mortgage too large or small. Address M X 483, Tribune.

10% DISC. ON UNDEFAULTED 1ST MTG. Amt. $5,700, 6%; security brk. 2 flat, N. W. CHAPMAN & CO. INC. FRA. 0576.

FIRST MORTGAGES MADE OR BOUGHT, City or suburbs; bus. or res.; low rates. Quick action. Henry D. Hirsch. Ran. 3021.

WTD.—$10,000 1ST MTGE. HIGH CLASS 6 flat, nr. Normal Pk. schl.; always rented; an. inc. exes. $3,000. Address Y 143, Tribune.

1ST MORTGAGES MADE—$300 AND UP. Chicago, suburban, or resort property. C. M. WEEKS & CO., 127 N. DEARBORN.

INSURANCE FUNDS AVAIL.—LOWEST rates residential and inc. properties. Sharon Mtg. Co., 105 W. Madison. Ran. 5656.

S. YONDORF & CO. 134 N. LA SALLE 5% residence loans. 4½% reorgan. loans.

$3,000 FARM MTG., $3,000 CHATTEL. Both for $3,500. Address Y 138, Tribune.

LOANS—PERSONAL AND BUSINESS.

Personal Property and Salary.

Announcing
the most revolutionary loan plan ever offered.
Promise-to-Pay PLAN
No Security—No Endorsers.
No Wage Assignments.
Just Your Plain Note

Now you can get a loan on just your Promise-to-Pay. If you can make regular payments, sign only a plain note and nothing else. It is just like borrowing from a friend on a simple I. O. U.—no endorsers, no wage assignments, co-makers, furniture, real estate, stocks, bonds, diamonds, or other security required. We take you at your word and give you the money you need on just your Promise-to-Pay. Unbelievably simple, yet there is no catch to this offer. Your honesty, integrity, and ability to pay are absolutely the sole requirements for a loan on the New Promise-to-Pay Plan.

Reduced Rates

Monthly charges are 3% on balances up to $100 and only 2% on balances above $100. Also all other types of loans at the same reduced cost. For full particulars, telephone, write, or stop in the office nearest you.

9—OFFICES—9

NORTH: 4803 Lincoln-av., Room 215. Lon. 8456
LINCOLN-BELMONT: 3166 Lincoln-av., Rm. 224. Bitter. 3360
NORTHWEST: 4013 Milwaukee-av. Rm. 307. Avenue 0443
ROGERS PARK: 1791 Howard-st., Rm. 214. Rogers Pk. 0754
GARFIELD PARK: 1 N. Crawford, Room 415. Van Buren 5040
OAK PARK: 137 N. Marion-st., Rm. 204. Village 6886; Chicago phone: Austin 2624
BERWYN CICERO: 6428 W. Cermak-road. Berwyn 371; Chicago phone: Lawndale 2882
SOUTH: 6306 Cottage Gr., R. 305. Hyde Park 0604
ENGLEWOOD: 749 W. 63d-st., cor. Halsted. Englewd. 1711

COMMONWEALTH LOAN CO.
BUSINESS ESTABLISHED 1887.

BORROW at
HOUSEHOLD
on Your OWN Signature
REDUCED RATES
ON ALL LOANS ABOVE $100.
HOW YOU CAN BORROW.
1. If you can make monthly payments you can qualify for a loan.
2. You do not need co-makers or endorsers.
3. No inquiries made of employer or friends.
HOW YOU CAN REPAY.
1. Payments on all loans are small. For example, payments on a $200 loan are $10 per month plus interest charges on a 20 month schedule.
2. Monthly rate is 2% on the balance above $100, 3% on $100 or less. On $200 repaid in 20 months this is substantially less than the lawful maximum.
No Endorsers.
No Salary Assignments.

18—CONVENIENT LOCATIONS—18

28 N. Clark, Room 253.	Franklin 0888
105 W. Madison, 14th floor.	Franklin 0884
77 W. Washington, 10th floor.	State 0151
100 W. Monroe, 7th floor.	State 1777
1737 Howard st., 2d floor.	Rogers Park 8320
4753 Broadway, 11th floor.	Longbeach 7163
1951 Irving Park, 2d floor.	Buckingham 1006
2800 Milwaukee-av., 5th floor.	Capitol 3440
4710 Irving Park, 2d floor.	Pensacola 4570
6255 S. Ashland, 2d floor.	Hemlock 4510
2355 W. 63d, 2d floor.	Republic 4172
841 E. 63d, 4th floor.	Plaza 8360
6856 S. Halsted-st., 2d floor.	Englewood 5534
9204 Commercial-av., 3d fl.	So. Chicago 0103
11106 S. Michigan, 2d fl.	Commodore 3880
4010 W. Madison, 4th floor.	Kedzie 0704
Cicero, 6012½ Cermak-road.	Cicero 6400
Oak Park, 1140 Lake, 3d floor.	Euclid 503

HOUSEHOLD FINANCE CORPORATION.
Household Finance sponsors:
EDGAR A. GUEST in "Welcome Valley."
SHERLOCK HOLMES with Richard Gordon.

Friendly Personal Loans $30 to $300
QUICK, CONFIDENTIAL SERVICE.
SALARY LOANS
On Your Own Signature
Also Furniture Loans.
Automobile Loans.
EASY PAYMENT SCHEDULE.
1 TO 20 MONTHS.
For almost half a century we have been rendering a friendly, confidential and liberal loan service.
Phone Central 4733
C. C. ERD
[ESTAB. 1888.]
7 S. Dearborn-st., Room 916.

Complete Loan Service
$30 TO $300.
We specialize in polite high grade, banklike service, giving you all the advantages of a broad and liberal policy together with refined confidential and considerate treatment. Interest charged only for the actual time you keep our money.
L. T. BAKER & CO.
30 W. Washington. Suite 1407.
Phone Randolph 6151.

SALARY and AUTO LOANS
UP TO $300
Including Civil Service Employés.

30 W. Washington-st.	Franklin 8924.
6317 S. Halsted-st.	Englewood 4010.
7 South Crawford-av.	Nevada 7060.
1548 Belmont-av.	Wellington 6700.

IMPERIAL
CREDIT COMPANY.

CASH
WAITING FOR YOU.
Low interest rates.
Easy payments.
Free parking next door.
MONEY CORPORATION,
100 N. La Salle-street. Franklin 9400.

SALARY LOANS
$25 to $300.
FOR MEN AND WOMEN
PARAMOUNT
FINANCE CORPORATION
80 E. JACKSON, 2D FL., RM. 225
ALL PHONES WABASH 3173.

WE HELP THE MAN
WHO NEEDS A LOAN.
Loans from $25 to $300.
Salary, Furniture, Auto Loans.
T. B. WARD, INC.,
8 S. Dearborn, Room 408. Randolph 2060.

LOANS ON JEWELRY,
Diamonds, Furs, Silver, Oriental Rugs, Bonds or Anything of Value.
Highest Valuations. Rates Low as 1%.
MEMBER Chicago Assn. of Commerce.
CHICAGO LOAN BANK.
37 S. WABASH [Cor. Monroe], 3D FLOOR.

JEWELRY LOANS.
Rates as low as 1% quickly obtained
A REFINED SERVICE.
ILLINOIS STATE PAWNERS ASSN.,
140 N. Dearborn [Cor. Randolph], 2d floor.

— — — — LOANS UP TO $300 — — — —
Plans to suit your needs.
DAVIS LOAN CO.
202 S. State-street. Wabash 2994.

MONEY ON ANYTHING OF VALUE. Federal State Pawners, 5 S. Clark-street.

CASH FOR EVERY NEED. ANDOVER 2121. TRUSTEES SYSTEM. 201 N. Wells.

LOANS—PERSONAL AND BUSINESS.

Personal Property and Salary.

REDUCTION in LOAN CHARGES

Get the cash you need NOW at our NEW LOWER rate! We'll lend it to you quickly. And because the charges are less you'll find it easier than ever to repay.

Save the difference!

Why pay more for your cash? Our monthly charges are only 3% on $100 or less, 2% on balances above $100.
Why not take advantage of these reduced charges and SAVE THE DIFFERENCE?

Don't Wait!!

Don't put off buying the things you need another day. Use this quick cheaper way to get that extra cash.

Come In Today

We'll lend you any amount up to $300 quickly and you can have a year or longer to repay. So add up your cash needs and SEE US TODAY.

PERSONAL FINANCE COMPANY

4554 Broadway, 2d floor.	LONgbeach 4082
4770 Lincoln-av., 2d floor.	LONgbeach 1321
3982 Milwaukee, 2d floor. [Over Art Thompson's Clothing Store.]	PALisade 0989
757 W. 79th-st., 2d floor.	RADcliffe 8228
841 E. 63d-st., 3d floor.	HYDe Park 1472
2403 W. 63d-st., 2d floor.	REPublic 7229
4010 W. Madison-st., 2d floor.	NEVada 2134
OAK PARK—PERSONAL. 1040 North-blvd., 2d floor.	VILlage 6840
CICERO-BERWYN—PERSONAL. 6346 Cermak-rd., 2d floor.	BERwyn 666
HAMMOND—PERSONAL. 5258 Hohman-av.	Hammond 603
EVANSTON—PERSONAL. 708 Church-st., 2d floor.	GREenleaf 6081
ROCKFORD—PERSONAL. State and Main-sts., 2d floor.	Main 7275

Listen to "YOUR UNSEEN FRIEND" AT 5 P. M.
Every Sunday, Station WBBM.

HOW FAST CAN YOU WRITE YOUR NAME?
$25 to $300
On Your Signature Only
No Endorsers.
No Furniture Mortgages.
WHY MORTGAGE YOUR FURNITURE?
WHY MORTGAGE YOUR AUTO?
WHY FURNISH CO-SIGNERS?
When You Can Obtain The Cash on Your SIGNATURE ONLY.
AN UNEQUALLED SERVICE.
Married or Single Employed Qualify.
CONFIDENTIAL-PRIVATE OFFICES.
Reduce Cost
Terms arranged up to 20 months, but you can reduce the cost by repaying any day, week or month.
Phone Your Request
Immediately Thereafter Call at our office—Sign your name—and obtain the money.

LOCAL LOAN CO.
UNDER STATE SUPERVISION.
7 W. MADISON at State. RANdolph 8400 — THOS. F. KERWIN, MGR.
1 N. PULASKI [Crawford]. KEDzie 5900 — A. J. SALS, MGR.
8 N. OGDEN at Madison. HAYmarket 4700 — JOHN J. O'BRIEN, MGR.
821 W. 63D-ST. nr. Halsted. ENGlewood 7800 — M. C. WHITE, MGR.
1212 N. ASHLAND at Mil. BRUnswick 3100 — W. R. TAYLOR, MGR.
4013 MILWAUKEE at Cicero. AVEnue 1400 — J. J. FLANAGAN, MGR.
4701 N. WESTERN at Leland. LONgb. 2161 — P. J. BURR, MGR.

BORROW FROM **TOWER**
MONEY AT ONCE
If You Need $25 to $300
SECURE IT TODAY
ON YOUR
Signature Only
IT'S EASY. IT'S QUICK. IT'S CONFIDENTIAL.
TAKE AS LONG AS 24 MONTHS TO REPAY
3 Offices:
23 E. JACKSON-BLVD..........HAR. 5190
6331 S. HALSTED-STREET.......NOR. 3020
4003 W. MADISON-STREET.......VAN. 6464
South and West Side Branches Open Tuesday, Thursday Eves. Until 8 p. m.
TOWER FINANCE CORP.

Business Loans.

$300 TO $50,000
On fixtures and equipment of Factories, Laundries, Restaurants, Meat Markets, Hotels, etc.
Also on Accounts Receivable.
FOR RELIABILITY DEAL WITH
OLDEST ESTAB. IN CHGO.
NO ENDORSERS—TERMS TO SUIT.
Prompt attention to inquiries from Michigan, Indiana or Illinois on loans of $2,000 up.
F. BOLAND,
215 W. RANDOLPH. FRA. 1966.

$250 TO $50,000
on Machinery and Fixtures.
Lower than Usual Rates.
EASY TERMS. NO CO-SIGNERS.
To Factories, Printing Plants, Stores, Laundries, Rooming Houses, Bakeries, Restaurants, Machine Shops, Trucks, Autos, or other good security.
A CALL WILL BRING REPRESENTATIVE.
National Acceptance Co.
111 WEST MONROE. CENTRAL 5532.

Cash Loans Immediately
on machinery, equipment, inventory, orders, accounts receivable, notes, trade acceptances, etc.
LOW RATES. TERMS TO SUIT.
Write or phone representative to call.
MARSHEL DISCOUNT CO.,
139 N. CLARK. FRA. 3524.

BUSINESS LOANS
EASY TERMS. NO SIGNERS.
$300 up to markets, beauty shops, mfrs., restrnts., etc.
TELEPHONE US.
CENTURY FINANCE CO.,
100 N. LA SALLE. CENTRAL 6661.

WANTED TO BUY.

CASH FOR GOLF CLUBS, TACKLE, OUTboard motors, guns, saxophones, accordions, typewriters, binoculars. We buy, sell, trade. Kleins, 508 S. Halsted-street. Mon. 5129.

WANTED—STEEL PERFORATED SHEETS, various job lots. Can use almost any size in oblong holes. Phone Seeley 4600.

WANTED—VERY OLD DOLLS, OR OLD doll heads, bodies, feet and arms. G. Lind, 5921 W. Chicago-avenue. Columbus 3540.

I WILL BUY SMALL STAMP COLLECTION. Highton, 1415 Hudson-av. Lincoln 6090.

HORSES, HARNESS, AND WAGONS.

FOR QUICK SALE—TWO BEAUTIFUL, perfectly trained riding horses. Three and five gaited. See, try, and price these horses before you buy.
Brokaw Stables, Bloomington, Illinois.

YOUNG WESTERN SADDLE HORSE AND equipment; reas. Viani's Grove, Talcott & Dee-rds., Park Ridge. Phone 3015-J.

WE CAN WINTER 5 RACE HORSES—BOX stalls and paddock. Beverly 0449.

MUSICAL INSTRUMENTS.

Pianos and Players.

Kimball Factory Salesroom.
TWO DAYS ONLY
SUNDAY, MONDAY
LARGE SELECTION OF HIGH GRADE GRANDS AND UPRIGHTS, STANDARD MAKES AT THIS YEAR'S LOWEST PRICES
Used Grands from $125
USED UPRIGHTS, $25 UP.
USED PLAYERS, $40 UP.
SEVERAL KIMBALL JRS. SLIGHTLY USED AT REDUCTIONS OF $100.
NEW QUALITY GRAND AND UPRIGHT PIANOS AT LOWEST FACTORY PRICES. TERMS AS LOW AS $1 WEEKLY.
KIMBALL FACTORY
2611 S. California-avenue,
CORNER OF 26TH-STREET, 2700 WEST.
Open Sunday, 1-6 P. M.
Monday, 9 A. M. to 9 P. M.
PARKING FOR OUR CUSTOMERS RIGHT IN FRONT OF OUR ENTRANCE.

Pre-Holiday Piano Sale.
USED GRANDS.

Starck	$225	Estey	$335
Gerold	245	Gabler, 6 ft. 3	445
Schmidt-Shultz	275	Chickering	525
Kimball	285	Steinway, 7 ft.	725
Premier	290	Mason & Hamlin	765

USED UPRIGHTS.

Steck	$85	Knabe	$ 95
Bauer	90	Conover	135

New, servicable, and unusually fine portable organ, $98.50 guaranteed.
CABLE PIANO CO.,
WABASH AND JACKSON. OPEN EVENINGS.

— — HURRY! HURRY! HURRY! — —
SUNDAY AND MONDAY ONLY.
SPECIAL TWO DAY CLEAN UP SALE of every used grand and upright piano in our big store at unheard of prices.
GRAND PIANOS, $150 UP.
UPRIGHT PIANOS, $25 UP.
PAYMENTS TO SUIT YOU.
Kimball, Steinway, Wellington, Schaaf, Lyon & Healy, Gulbransen, Starck, Baldwin.
Northside Store, W. W. Kimball Co.
3933 N. Kedzie, near Irving Park.
SPECIAL! OPEN SUNDAY 1 P. M.-6 P. M.
MONDAY 9:30 A. M.-9 P. M.

USED GRAND PIANOS.
MONDAY ONLY. . . . Take your choice
21 Famous Make Used Grands For Only
$3 DOWN, $2 A WEEK.
FREE delivery within 50 miles.
Same guarantee as on brand new pianos.
WYMAN PIANO CO.,
6th floor Republic Bldg., State and Adams.
For 21 years at this same address.

— GENUINE KIMBALL GRAND, USED — but nearly new for balance due on former customer's contract; also
— $168 PAYS BALANCE DUE ON $750 — BRAMBACH GRAND PIANO.
You continue small $2 weekly payments.
ALSO 3 KIMBALLS AND 2 STEINWAYS.
See or phone Mr. HAMILTON, Harr. 4010.
SUNDAY, 1 TO 6 P. M.
MONDAY, 9 A. M. TO 9 P. M.
W. W. KIMBALL CO., 306 S. WABASH.

BARGAINS IN USED PIANOS—

Leland, Grd.	$235	Steiff, Louis XV.	$435
Washburn, Grd.	$245	Steinway, Grd.	$695

UPRIGHTS.

Bradford	$25	Kimball	$40
Jesse French	$35	Starck	$45

EASY TERMS.
LYON & HEALY, 243 S. WABASH-AV.

A SMALL SIZE GRAND PIANO; ALSO 2 small uprights; will be sold for small balances due on accts., just continue weekly payments of $1.50; no down payment to responsible party. Open Sunday, 1-5. Phone Mr. Pierce, Mgr. Finance Dept., Wab. 6900. BALDWIN PIANO CO., 323 S. WABASH.

SPECIAL.
New small upright piano and private lessons, $1.55 per week pays for both. Bench and delivery free. Limited offer. WURLITZER, 111 S. Wabash-av. Open evenings.

GENUINE JONAS CHICKERING SPINET—100 years old; came from fine old family and in perfect cond. Not only a rare antique but has beautiful tone; barg. for quick sale. WYMAN'S, 604 Republic Bldg., 209 S. State.

LET US SELL YOUR OLD PIANO—No commission or cartage charges. You get transferable credit voucher for its full fair value to apply on modern, new piano or radio. Cable Piano Co., 303 S. Wabash.

WEBER STUDENTS' PIANO—4' 7" HIGH; marvelous tone; plain mah. case like new, only $89, $4 down, $1 wk. Free delivery. WYMAN's, 604 Republic Bldg., 209 S. State.

PIANOS TO RENT—$2 PER MONTH. ALSO Steinway grands. Apply rent if you buy a new or used piano later. Chicago Rental Shop. Lakeview 1390. All parts of city.

. . . . WELL KNOWN GRAND . . . .
6 mo. old, for but part of original price. Terms if reliable. Can also transfer 7 yr. guar. Cedarcrest 5286 for appt.

APARTMENT SIZE BABY GRAND—HAVE to dispose of at once. Will take payments and pay delivery charges in city. Triangle 6118. 7149 Rhodes-avenue, 1st.

LYON & HEALY SMALL SIZED UPRIGHT, $40 cash. May be seen Sunday, 1 to 6. Monday after 2 p. m. 3933 N. Kedzie.

ADAM SCHAAF QUEEN ANNE MAHOGany grand; like new. Private party must sacrifice. Pal. 2545 or Sun. aft. Pal. 2398.

$2 M'THLY RENTS SMALL UPRIGHT TO careful party. 28 E. Jackson, cor. Wabash. RALPH C. BRANCH. Phone Harrison 5854.

MASON & HAMLIN, BRADBURY KIMball grands, A1 cond.; cheap. Storage Mart. Iredale Storage, 1723 Benson, Evanston.

2 VERTICAL GRANDS—MAH. AND WAL., used for display only; greatly reduced. MOIST PIANO CO., 8th flr., 209 S. State.

STEINWAY GRAND—MODEL M, BR. MAH. cond. like new; a wonderful bargain. MOIST PIANO CO., 8th flr., 209 S. State.

LYON & HEALY APT. GRAND—BR. MAH. perfect cond.; a very rare bargain. MOIST PIANO CO., 8th flr., 209 S. State.

WANTED — USED GRAND PIANO FROM pri. party; pay cash. Sheldrake 5797.

BEAUT. GRAND PIANO—COST $1,250; will sacrifice, $150 cash. 6512 S. Clark.

WANTED — USED GRAND PIANO FROM private family for cash. Prospect 1750.

STEINWAY PARLOR GRAND—EXCELLENT condition. Herman, 3119 Lawrence.

BARGAINS IN WAL. PERIOD GRANDS. Moist Piano Co., 8th flr., 209 S. State.

VOSE & SONS GRAND APT. SIZE.....$295 Moist Piano Co., 8th flr., 209 S. State.

FISCHER—UPRIGHT; SMALL SIZE....$75 Moist Piano Co., 8th flr., 209 S. State.

$145 TAKES BEAU. APT. SIZE GRAND PIano, mahogany case. 6242 W. Grand-av.

GOOD CONDIT. PLAYER PIANO, ROLLS, cabinet-bench. $25 cash. Village 8718.

MASON & HAMLIN GRAND PIANO—Would take payment. Wellington 2160.

STEINWAY STUDIO UPRIGHT—PLAIN case; reasonable. Ph. LAKEVIEW 1390.

FOR SALE—$150 BALDWIN PIANO CREDit. Mansfield 0699.

MAHOG. COLONIAL GRAND — REBUILT. $150 cash. Schroeder, 3409 N. Ashland.

WANT USED GRAND FROM PRIV. FAMily. Will pay spot cash. Merrimac 3217.

CONOVER APT. GRAND, FINE CONDItion. Cheap for cash. 6725 S. Ashland.

STARCK BABY GRAND, MAH. CASE.$195 Moist Piano Co., 8th flr., 209 S. State.

MUST SELL $1,200 GRAND, LIKE NEW at once; $185 cash. 5408 W. North-av.

BABY GRAND—ALMOST NEW $100. Warehouse. 2525 Madison open Sun., eves.

Accordions.

— — — — — — — USED — — — — — — —
PIANO ACCORDIONS SALE.
There are still several exceptional bargains in our used 120 bass piano accordion stock that can be purchased on our convenient time payment plan. These instruments are all standard makes from our regular trade-in accordion stock and have been overhauled to insure perfect playing condition. Write for catalogue. Terms.
CHICAGO MUSICAL INSTRUMENT CO.
309 S. WABASH. HARRISON 4884.

— — ACCORDION CLEARANCE SALE — —
To make room for new stock disposing of full size accordions 120 bass, 41 keys, 4 sets of reeds at $65; guar. Free catalog. F. Piatanesi Accordion Mfg. Co., 1514 Milwaukee-avenue, Chicago, Ill. Brunswick 0240.

— — 120 BASS ACCORDION NEW — — 4, 5 reeds bass switch. Decorated, $160. Others, $10 up. No free lesson racket. Daily 10-10; Sun. 10-3. Leslie C. Groff. Expert instruction all branches music. Catalogue mailed. 3905 Madison. Ked. 5497.

ACCORDIONS, 120 BASS.
Used Excelsior sacrifice; also rent, 50c wk. up. Rates on lessons given. Piersanti, 930 Blue Island-avenue at Taylor. Monroe 1333.

200 PIANO ACCORDIONS—BEST MAKES. Domestic and import., wholesale to everybody. Terms. Berk. 8343, 2538 N. Long-av.

HOHNER PI. ACCORDION, 120 BASS, LIKE new. Cost $325, sell $150. Longb. 9354.

CONCERTINA — LANG; 102 KEYS, WITH case. Sac. acct. ill health. Linc. 9556 Sun.

Wind, String, Etc.

$150 COMPLETE DRUM OUTFIT $65. Boehm clarinet, $25; guitars, violins, ukeleles, tenor banjos, mandolins, trombones, saxophones of any description, bugles. Your instrument in trade. 914 MAXWELL-ST. 3 blks. west of Halsted.

HOLTON SLIDE TROMB. $15; CONN Trump., s. p., $25; Buescher Eb sax., $32.50. List free. Jirans, 1333 W. 18th. Can. 2556.

ORGAN FOR SALE, 2 MANUAL AND PED. vocalian; 1 manual vocalian and ped. reed organ. Peter Butzen & Sons, 2128 W. 13th-st.

FOR SALE—COMPLETE DRUM OUTFIT, $65. Ludwig, 5483 Hyde Park-bl. Mid. 9626.

SAXOPHONE, B FLAT TENOR. REASONable. Sunnyside 5891.

100 YEAR VIOLIN $15; CELLO $20; bass, $35. Jensen, 6843 Green. Eng. 2942.

SELL AND EXCH. VIOLINS, VIOLAS, cellos, bases. A. Reitz, 2050 Van Buren.

FLUTE, C CLARINETS, BUFFET B FLAT. A. Sac. for cash. 3425 Fullerton, wk. days.

FOR SALE—DRUM SET BARGAIN. DORCHESTER 5370.

CENTURY OLD VIOLIN, BARGAIN. 5120 W. Fulton-street, 2d. Columbus 7372.

MUSICAL INSTRUMENTS.

Wind, String, Etc.

— — BAND INSTRUMENT BARGAINS — —
Gretch Trombone..........$15
Lyon & Healy Alto Saxophone..........$30
King Cornet..........$30
Kohlert Clarinet..........$40
Slightly used 12-bass beginners' Accordions with case and book, $10. Easy terms.
LYON & HEALY, 243 S. WABASH-AVENUE.

WILL SELL 1ST CLASS TENOR BANJO and case. Original cost $100. Excellent condition, $10. Sun. Buc. 5012 or 520A Surf-st.

HOUSEHOLD APPLIANCES.

Electric Refrigerators.

REFRIGERATOR SPECIALS
100 BRAND NEW FLOOR SAMPLES.
Kelvinators - General Electric - Hot Points and other nationally known refrigerators.
FAMILY SIZE AS LOW AS $69.95.
Come in and convince yourself.
We are sure you cannot duplicate these prices anywhere else in the city.
Middle West Distributing,
601 W. WASHINGTON. HAY. 3020.
Open evenings. Sunday to 5 p. m.

RECONDITIONED
NORGES AND FRIGIDAIRES
Like new. Also Leonards, Kelvinators, Westinghouses, G. E.'s, etc., at savings up to 80 per cent. Fully guaranteed.
MACKLAM'S,
220 W. Huron-street. Open Sunday.

1936 FRIGIDAIRES, $79.
Closing out 1936 Crosleys, Norges, General Electrics, etc., at tremendous reductions. Frigidaire, Norge, Kelvinator: recond., $39.50.
EDISON'S, 766 W. JACKSON.
Just east of Halsted. Open eves. Sun., 10-5.

NEW 1935 WESTINGHOUSE, $69; NEW 1934 Electrolux, $79; new 1936 Norge, $84. Terms. Open eves. and Sunday. Sunbeam App. Co., 621 W. Jackson [new address].

BRAND NEW '36 REFRIG. AT MFR.'S COST. 5 yr. guar.; 4, 5, 6 cu. ft.; Crosley, Westinghouse, Frigidaire, Kelvinator, Electrolux. 2751 Milwaukee. Op. every ev. 10. Sun. 11-4.

GUARANTEED RECONDITIONED REFRIGerators; all makes; lowest prices in city. Drownes, 505 S. La Salle-st. Harrison 1344.

12 RECOND. ELEC. REFRIG. 4, 5, AND 6 cu. ft.; guaranteed; $32.50 to $47.50. Martin, 525 Grant-pl., basement. [2250 N.]

HOUSEHOLD ELEC. REFRIGERATOR—GD. condition; cheap. Delaware 6621.

KELVINATOR—NEW 1936, 5 CU. FT., 5 yr. warr. Priv. party. Sac. Rog. Pk. 3869.

Oil Burners.

1937 Oil Heaters, $29.50
Newest pot design, 4 rm. size, reg. $49.50. Newest Quakers, American, Florence, Lonergan, Washington also on sale.
Edison Warehouse Outlet,
766 W. Jackson-blvd. Op. Ev.

FLORENCE HEATERS—BRAND NEW 1936 models; priced at $29.95. We also carry on hand all other popular makes. Three stores at 601 W. Washington, 9107 Commercial, and 3322 W. 26th-street. Open evenings to 9 and Sunday until 5 p. m.

FACT. SAMPLES—3 R. OIL BURNER, $29.50; 5 rm. heater, $49.50; 100 gal. oil free. Also on sale Quaker, American Florence. 2751 Milwaukee. Open eves., 10; Sun., 11-4.

KLEEN-HEAT DOMES, OIL BURNER...$50
Kleen-heat commercial oil burner.......$50
10 Vulcan Stokers..........$50
2407 Montrose. Keystone 2406.

BERRYMAN OIL BURNER—WITH THERmostatic control; 50 gallon tank, good cond.; will sell cheap. Juniper 6428.

QUAKER OIL HEATERS, LARGE SIZE, $29; tms. Open eves., Sun. 621 W. Jackson.

Stoves.

CHICAGO'S LARGEST STOVE DISPLAY—400 models to select from. Oil Circulators, coal, wood, farm gas ranges, Cannons, Oak, gasoline-kerosene comb., hot blast, etc. Pay cash and get rock bottom prices. Ben Nelson Stove Co., 1304 S. Halsted. Canal 6645.

CROWN TABLE TOP GAS RANGE—FULLY insulated, slightly used, reg. $69.50, sacrifice for $19.50. 1st fl. 4746 N. Western-av.

Vacuum Cleaners.

— — — — WEEKLY PAYMENTS — — — —
Repossessed Vacuum Cleaners. Chicago Appliance Co., 812 N. Wells. Superior 8727.

FACTORY REBUILT VACUUM CLEANERS. Guaranteed. Phone Miss Arlen, State 0571.

HOOVER VAC. BEATS., $9.50 WITH ATtachs. Was $77.50 when new. Norm. 6181.

VACUUM CLEANERS — PERFECT CONDItion; $5 and up. Avenue 6223.

$76.50 GENERAL ELECTRIC, NEW, SACrifice $40.00. Lincoln 7006.

BRAND NEW VACUUM CLEANERS, $9.50. 2722 W. DIVISION. BRUNSWICK 1847.

ELECTROLUX — LATEST STYLE, COMplete; used 6 mo., $37.50. 8131 Anthony, 3d.

Washing Machines.

RENT A NEW MAYTAG, 25C PER WEEK. NO OBLIGATIONS — IMMED. DELIVERY. YOU MAY APPLY RENT ON PURCHASE.
MAYTAG LINCOLN 6900.
CALL OUR CREDIT DEPARTMENT FOR REPOSSESSED WASHERS AT $15. 22% DISCOUNT ON NEW No. 10 MAYTAGS.

— — — — — OUT THEY GO — — — — —
New 1936 Thor, Gentle Hand, regular price $59.50, our price $37.50. New 1936 ABC's, regular price, $54.50, our price, $34.50. Brd. new 1936 washers, $29.50. 2751 Milwaukee.

BE SMART—50 USED LATE MODEL MAYtags, Thors, ABCs, Easys, etc., $10 to $30. Rent or buy, 25c to 75c per week. 2934 LINCOLN-AV. GRACELAND 5178.

MAYTAG, EASY, THOR, APEX AND HORton. Choice, $25. 7851 Halsted. Ste. 1911.

CLOSING OUT 1936 WASHERS..........$25. EDISON'S, 766 W. Jackson. Open eves.

THOR WASHER OR IRONER—RENTED 50c a week. 3448 North-av. Alb. 0140.

Miscellaneous.

GENUINE MAJESTIC COMPRESSORS AND genuine Majestic motors, specially priced, $2.50 for both. Emerman & Co., 1761 ELSTON-AVENUE.

G. E. REF., WILLIAMS OIL BURNER, Maytag Washer, Hoover Cleaner, Rund Water heater, Thor Ironer. Vil. 8428.

NEW COAL STOKER, DEMO..........$145 Write K. C., 1025 Milwaukee-avenue.

ARTS AND ANTIQUES.

DUNCAN PHYFE DINING ROOM SET, handwork quilts, sterling silver, needlepoint, teakwoods, jade, bronze and Damascus lamps, down sofa, antiques, radio, kitchen ware. Phone Harvey 712. Sun., evenings.

2 RARE CHINESE PRINTS—FRAMED—2X3 ft. Turkish table lamps. 2 Eng. tea sets, strawberry-green dragon. 4446 Berkeley-av.

GENUINE ANTIQUE BED WITH TESTER. Grandfathers clock; couch; chairs. Private party. Address S 546, Tribune.

PERSIAN RUG, LOUIS XIV. CABINET, paintings. Paul Hansen, 4646 Magnolia.

SACRIFICE — COLLECTION OF ANTIQUE pistols, rifles. Address M S 237, Tribune.

3 PAIRS BEAU. HAND MADE BRUSSELS net curtains. Address S 358, Tribune.

ANTIQUE PAISLEY SHAWL. CALL HYDE PARK 9408.

TYPEWRITERS AND SUPPLIES.

NEW STANDARD PORT. TYPEWRITERS, $31.25; typewriters rented, exchgd. Adding machs., fur. Reas. 16 S. Wells. Central 0943.

RENTALS, 3 MOS., $5; HOME USE. ALL makes. Will apply on purchase barg.; all makes. R. 608, 36 W. Randolph. Dear. 2837.

WANT PORTABLE OR OFFICE TYPEWRITer; also shot gun. Address M H 178, Tribune.

FOR SALE—FINE NO. 12 REMINGTON and No. 8 L. C. Smith. Normal 0110.

PORTABLE TYPEWRITER, $8; MIMEOG. $15; adder, $15. 172 N. La Salle-street.

TYPEWRITERS RENTED, $2 MO.; 3 MO., $5. Apply on sale. Price $10-$30. Buc. 0330.

$10 TO $110. ALL MAKES. DE LEONS, 3632 N. Western-ave. Ph. Lake View 4840.

LIGHT AND HEAVY MANUFACTURING.

INVENTIONS DEVELOPED, MODELS, DIES, jigs, tools, stampings, gen. machine work, repairs. 301 W. Grand-av. Phone Del. 1819.

SMALL WOODWORKING SHOP WANTS pattern, cabinet, general or special woodwork. Address S 553, Tribune.

TENTS, AWNINGS, ETC.

WATERPROOFED CANVAS—ALL WIDTHS, low price—covers, bags. Kerr, 1954 Grand.

SCALES

MOTOR TRUCK, DORMANT, PORTABLE Scales. Columbia Scale, 2439 N. Crawford.

MACHINERY AND EQUIPMENT.

MORTAR MIXERS WITH 4 H. P. NOBO engine, $50; concrete carts, $5; 6 and . h. p. brick hoists. Address M N 432, Tribune.

HOME WORK SHOP POWER TOOLS, benches, vises at cost. 1629 N. Damen.

WANTED TO BUY—USED 5 OR 7 S. CONcrete mixer. Lincoln 5767.

WILL BUY USED NEON MFG. EQUIPT. for cash. Address Z 559, Tribune.

SCALES SOLD AND REPAIRED, GUARTD. Columbia Scale Co., 2439 N. Crawford-av.

COMPLETE TOOLROOM MACHY., LATHES, mills, presses, drills, etc. Atlas, 114 S. Clinton.

WANTED — MACHINERY AND MOTORS, Highest cash prices paid. Pros. 2260.

FOR SALE—PARKS COMBINATION WOOD working machine cheap. Dorchester 3771.

2 SMALL CONCRETE MIXERS—PRIVATE. 3411 W. 64th-st. Hemlock 0616.

CHAMPION HI PRESSURE CAR WASHER; like new; $95. 1043 Fulton-street.

42 INCH BAND SAW, $25. OTHER MAchines cheap. 2055 N. Racine-avenue.

BROWN & SHARPE UNIV. MILLING MACH. No. 4. J. Purze, 3100 Leland. Irv. 6583.

DEWALT WOODWORKERS' RIP SAW, EL. drill, el. hand saw; bargain. Beverly 5967.

MACHINERY AND EQUIPMENT.

AUCTION AUCTION
We will on Thursday, November 12, 1936 at 11 a. m. [Central Standard Time], sell at Public Auction the following:
Machinery and Equipment
OF THE
Sterlite Foundry Mfg. Co.,
Cor. S. Wayne-st. and N. Walnut-st.,
AUBURN, INDIANA
Toolroom and Turret lathes, shapers, milling machines, hand millers, surface, tool and cutter grinder, spot welder, drill presses, centering machine, punch presses, wet and drill grinders, hack saw, air compressors, small tools. Die heads and taps, chain hoists, electric motors, 5 to 20 h. p., 1,000 lb. leather belting and other items.
Fdry. Equip., Polishing Dept.
Descriptive circulars at office.
Samuel L. Winternitz & Co.,
AUCTIONEERS.
38 S. DEARBORN-ST. CHICAGO, ILL.

— — — PRE-INVENTORY SALES — — —
Before inventory we are closing out many special units, certain air compressors, back geared motors, buffers, grinders, large D. C. drills, switchboards, D. C. and A. C. generators, platers, electric hoists, vertical motors, 25 cycle, 2 and 3 phase motors, frequent changers, rotary pumps, speed reducers, large unit heaters, transformers. Special prices to dealers. We buy, sell, rent, repair, and exchange electric equipment of every description. It will pay you to call, write, or phone your requirements. Free engineering advice. Practical engineers for over 30 years.
ARTHUR WAGNER CO.
701 W. Washington. Monroe 7410.

BECKER AND B. & S. VERT. MILLS, NEW motor D. punch press, $95; 2A B. & S. univ. miller, 70 Heald grinder, Heald cycl. grinder, 14-16 in. Hendey lathes, profilers, 3 and 3B millers, 36 in. drill, 26x18 ft. planer cheap. 20x16 Am. lathe, M. D., 4 sp. drill, $140; 55 and 515 Acme auto, 70 Colletts cheap. Heavy 42 in. shear cheap. ⅝ and 1½ screw machine. 321 N. Crawford.

ELECTRIC MOTORS—GREGORY HI-GRADE Rebuilt. Always dependable, economical. Every Mach. a Real Bargain. On a Money-Back Guar. Also choice stock Generators, Motor. Gen. Sets, Arc Welders, Air Comp., Pumps, Platers, Transformers, V-Belt drives, etc. Unexcelled Repair-Rental Serv. Gregory Electric Co., 1601 S. Lincoln-st., Chicago. [Est. 1893.]

SACRIFICE GUARANTEED NEW UNIT HEATERS built with MODINE CORES, 470 ft. radiation, $55; other models 50% off list. New and used spray booths, air compressors, exhaust fans, blowers, and pumps at a great saving. Berns Specialty Company, 1015 W. Lake-street.

NEW SOUTH BEND 9X3 PRECISION METal turning lathe, $75; back geared, power feed, screw cutting, for model experimental automotive toolroom, manufacturing work, etc.; terms if desired. Phone or write for circular.
BURNS MACHINE CO., 541 Washington.

ARC WELDERS—PUT ONE IN YOUR SHOP. As low as $3.50 down; welding heats, 5 to 900 amps.; increase profits; free demonstration approved by underwriters; guaranteed by highly rated company. Canal 7330. K. O. LEE & SON CO., 337 S. WESTERN.

BOILERS—HI. PRESSURE.
60 h. p. H. R. tub. brand new, complete with firebrick; 15-20-25-150 h. p. Scotch marine; sevl. vert.; port. econ., tub. delvd. E. J. MORGAN, SYCAMORE, ILL.

50 H. P. SCOTCH MARINE BOILER, 100 lbs. 6x6x7' De Villis Spray Booths with 3 H. P. A. C. MOTOR and Fan. 2 K. W. Pyle, nat. Steam Generator 110 Volts. 300 W. A. C. Generator Steam Driven. S. Goldberg, 630 Waveland-av. Bitt. 1057.

NO. 4 B. & S. UNIV. MILLER; NO. 10½ Rock River Pch. and flShear.; No. 3-4 Pch. Pr. OBI; Rivet Spinner; 18x8 Rahn-Larmon lathe QCG; 32 in. drill; elec. motors, leather belting. B. L. Saltzman, 524 Van Buren.

MUST SACRIFICE COPPER AND STEEL steam jacketed kettles, powder mixers, bottle labeling and filling machines, filter presses, soap and chemical equipment, etc. Newman, 1051 W. 35th-st. Boulevard 1650.

ELECTRIC ARC WELDER, PROFESSIONAL, full size, weighs 100 lbs., 110-220 volts, retails only $39.25; Thor welder, 175 amps., $95. Chicago distributors, Commonwealth Mfg. Co., 1150 North Clark. Div. 0355.

Steel Buildings or Plants.
BUYERS SELLERS TRADERS
IRON & STEEL PRODUCTS, INC.
RAILWAY EXCHANGE. CHICAGO.

WANTED—GOOD USED ELECTRIC CRANE, 5 to 7 ton; about 60 ft. span, 3 P. H. 60 cy., 220 volt, A. C.; also other granite and marble working machinery. M. Greer, 208 Mort-Guaran. Bldg., Atlanta, Georgia.

MFG. WANTS 4 FT. BOX BRAKE, ONE '36 in. sq. shear 14 ga. cap.; 2 spot weld. 10 ga., 22 ga. cap.; 1 punch press, No. 1. Give compl. descrip., cond. and min. price. ADDRESS M P 288, TRIBUNE.

A.C. D.C. BLOWERS, FANS, EXHAUSTERS, MOTORS, PUMPS, GEAR REDUCERS, COMPRESSORS, LRG. STOCK, SELL-EXCH. LAMBERT, 656 WASHINGTON. MON. 3336.

MUST SELL 20 K. W. MOTOR GENERATOR sets, 230 v. d. c. generator, driven by 30 H. P. 3 ph. R. P. M. all comp. controllers. Mandel Camras, 1132 W. Lake-street.

ELECTRIC PIPE THAWER—ONLY $39.25 complete. Thaws frozen pipes in 1 minute. Safe, simple; plugs into electric socket. Write. Commonwealth, Dept. 7201, Cincinnati, O.

WANTED—1 DIRECT CONNECTED ENgine, 75 to 100 KVA, 220 volt generator. Tandem compound engine is preferred. Call between 10-11 a. m. Monday. Edge. 0366.

MIXERS, GLASS LINED TANKS, COPPER steam jacketed kettles, gas steam boilers, filters, bottle filters, labelers, dryers, etc. LOEB, 618 W. LAKE. MONROE 5602.

SAW TABLE—TILTING TOP, WITH BORing attachments. American Model 3, No. 10, steel frame, no power. Address M G 76, Tribune.

AIR COMPRESSORS,
paint sprays, new, used, all sizes, trade-ins. National Electric Tool, 560 W. Washington.

WANTED—ONE GOOD USED 1,500 OR 2,000 K. V. A. Turbo generator, 2,300 volt, 60 cycle, 3 phase 150 pound pressure, with condensor. Address H H 47, Tribune.

ONE MOBILE HYDRAULIC ROTARY LIFT machine; one Century Air Compressor; one Weaver aligning machine. Can be seen at 3512 Archer. See Mr. Kaplan.

DE VILBISS SPRAY BOOTHS, AIR TRANS. spray guns, motors, compressors. We repair, buy, sell, or exchange. 1808 South State-street. Victory 4344.

GENUINE MAJESTIC COMPRESSORS AND genuine Majestic motors; specially priced, $2.50 for both. Emerman & Co. 1761 ELSTON-AVENUE.

15 TON CARBONDALE CO. ICE MAchine, A1 shape, complete with 30 h. p. d. c. motor, belts, oil receiver, gages, etc. Apply 51 E. Chicago-avenue. Superior 5349.

MORGAN—NAILING MACHINE NO. 8; LIKE new. Large Wet Grinding stands, large Emery wheel. 2909 S. Wabash.

BARGAIN—BOILER, 60 H. P., HIGH PRESsure; 1 engine, 40 h. p.; A1 condition. Apply 905 N. California-avenue.

3 TO 10 KVA ALTERNATING GENERAtors, motors, converters. Queen City Electric, 1734 Grand-avenue. Haymarket 5552.

20 TON OVERHEAD TRAVELING CRANE, 160 ft. outdoor runway. Riley Bros., 730 Lake-avenue. Phone Wilmette 2156.

$89 WORK ACE, SAW, MOTOR, JOINER and lathe combination, $29.50; No. 1 punch press, $65. 1910 S. Kedzie. Law. 3516.

2 SCOTCH MARINE TYPE BOILERS—GOOD condition. Our yard. JOHN BRENNAN & CO., 5859 Ogden-avenue, Chicago.

ELECTRIC AUTO GREASE LIFT, COMPL. sprayer, spray booths, car washer, air comp. Trades. 801 Washington. Hay. 5680.

5 LATHES—14X6 S. Q. C., $150 EACH; Millers, Plain and Univ. Drills. H. S. B. B. SCOTT BANSBACH, 4607 W. 20th. Roc.3243.

BECKER MILLERS CONVERTED OF BALL brgs. option O. H. M. drive. Lathe wrk. wtd. by expert. 1409 Clybourn. Moh. 2148.

GENERATING PLANT — SUITABLE FOR filling station or stove use. Good cond.; reas. Address Z 543, Tribune.

220 USED DOUBLE FACED STEEL LOCKers. Size 15x18x60, with locks, at $3.90 ea. Also 1,000 shelf boxes. Lin. 6277.

WANTED—BROWNE & SHARP AUTOMATIC screw machine; must be reasonable. Call from 3 to 5. Boulevard 7755.

STEAM DOUBLE DRUM HOIST, STEAM concrete mixer, 10 ft. capacity. Address M N 433, Tribune.

REEDES VARIABLE SPD. TRANS., SZ. 00, class E perf. 1¼ H. P. Frig. ice mach., cheap. 5653 S. Ashland-av. Prospect 2269.

DELTA AND OTHER HOME SHOP MAchinery headquarters. LARGE STOCK. Machinery Dealers, 606 West Lake-street.

PUMPS — TRENCH, SINGLE STAGE DIAphragm discharge, 2 h. p. engine, $50. Address M P 263, Tribune.

STOCK AND DIES—TOLEDO HAND OPERated ratchet type, adjust. for various sizes from 2¼ in. up. Address Y N 450, Tribune.

CONCRETE SURFACER—BERG MODEL N, for 220 volts; $75. Address Y T 445, Tribune.

LEATHER BELT—SIZE 19W, 106L, 3 PLY; weight 430 lbs. Perf. cond. No reas. offer refused. Address M G 77, Tribune.

BELTING—NEW AND USED; VERY GOOD QUALITY; TERMS. MANSFIELD 8411.

LAUNDRY AND DRY CLEANING MACHY. H. C. Keel Co., 700 Cermak. Canal 6283.

TANK TRUCK HOSE REELS, NEW, $35. Longbeach 1539.

FAIRBANKS MORSE GAS ENGINE—TYPE Z, 10 h. p. Address M N 431, Tribune.

WANTED—CYLINDER TANKS STAND. 60-lb. pressure. Address Y 187, Tribune.

3 BLOWN HEAT UNITS, 200'-700' CAPACity. Nearly new. Guar. Nevada 3456.

WANT HAND OR POWER DRIVEN ICE cubing machine. Address M G 519, Tribune.

EL. GLUE POTS, KNIFE HTRS., SOLD'RS., $2; 1-6 h. p. mot., $4; slicer, $20. Ber.6040.

25 H.P., 3 PH., 60 CYCL. MOTOR WITH compensator, $75. 560 W. Washington.

WOOD WORKING MACH.—CASH OR TMS. to suit. Amer. Mach. Ex., 411 Milwaukee.

NEW AND USED BOILERS BOUGHT, SOLD, exchanged. All makes. Mansfield 1230.

ICE MACHINES—7½ VILTER; ALSO COMP. ice plant. Address M H 83, Tribune.

SAC. BEAN BRAKE TESTER, WASHER, air comp., lift, chrgr., etc. Ph. Craw. 2363.

WOODWORKING MACHINERY—NEW AND used. Woodworkers, 222 South Jefferson.

USED AUTOMOBILES FOR SALE.

ACTION! ACTION! ACTION!

There's plenty action at the Studebaker Used Car Dept. Store these days—and no wonder! People realize that Studebaker's exceptional used car offer is the opportunity of a lifetime—and they are quick to take advantage of it.

NO FINANCE CHARGE AND NO INTEREST TO PAY

over an 8 month period IF YOU BUY A USED CAR ON TIME FROM THE

STUDEBAKER

USED CAR DEPT. STORE.

43 CARS

TO CHOOSE FROM,

including Fords, Chevrolets, Plymouths, Buicks, Pontiacs, Oldsmobiles, Studebakers, etc.—cars that were reconditioned, and are in top-notch shape throughout, now priced at

$45 TO $145

20 CHEVROLETS. 1936-1935-1934 Models. All popular body styles; all thoroughly renewed. priced down to only $295.

1936 AND 1935

Terraplanes, Grahams, Plymouths, Auburns, Fords, Pontiacs, Dodges, and Oldsmobiles—like brand new today—available at discounts up to 65%.

STUDEBAKERS

SIX CARLOADS.

We have Chicago's largest selection of late model Studebakers. Many of these cars were only driven a short time and every one of them was carefully checked from bumper to bumper by expert factory-trained Studebaker mechanics. Every one is equipped with all the modern advancements and many expensive extras. Finish, tires, upholstery and motor—every one of these features is 100% throughout and will give you the satisfaction of a new car. See and drive one of these Studebakers today. Learn how much money you can save in the purchase of one of these nearly new cars. Your old car may easily make the entire down payment. Positively the lowest Studebaker prices in Chicago. Come in soon!

Liberal Trades and Terms. 5 DAYS' DRIVING TRIAL.

STUDEBAKER

USED CAR DEPT. STORE, 26TH AND MICHIGAN
OPEN SUNDAY. CAL. 6492.

AUBURN

A sweet—swanky—sure enough bargain. Repossessed is this 1934 6 cylinder Sedan; $85 down, balance $22 a month including all insurance and interest.
WHERE RENTS ARE LOW AND PRICES ARE LOWER
3512 ARCHER-AV.
OPEN TONITE AND ALL DAY SUNDAY.

AUBURN—1932 CONVERTIBLE SEDAN, radio equipped, 6 white wall tires, real barg., $345. National Motor Car Co., 6445 SOUTH WESTERN.

AUBURN—1931 CONVERTIBLE SEDAN; fine condition; heater; $165. Kemper. Phone Euclid 1362 evenings.

AUBURN—'30 SEDAN; 6 W. W. SELL FOR bal. due finance co. National Motor Car Co., 6445 S. WESTERN.

BUICK 7 PASS.

Latest '34 full 7 pass. sedan; 6 wire whls., General 6 ply tires, whipcord uphol., dual equip. And '33 7 p. sed. Now barg. at $545. Your car down, bal. 2 years; 90 day guar. OPEN EVES., SUN. 2 MIN. FROM LOOP.
CENTURY FINANCE CORP., 850 JACKSON-BLVD.

B-U-I-C-K-S.

1935-58 de luxe 5 passenger coupe....$725
1935-41 4 door touring sedan; trunk..$565
1934-47 4 door sedan Exc. only.........$545
1933-57 6 w. w. de luxe sedan special..$445
1932-57 de luxe 4 door sedan $295
100 other makes and models.
PACKARD DEALER. 3325 MONTROSE.

BUICK—1935 SED., MOD. 61, 6 WHLS..$645
BUICK—1935 Sedan, mod. 57, radio.. 495
BUICK—1933 Sedan, mod. 57, radio.. 395
BUICK—1932 Sedan, mod. 57, 6 wheels 245
BUICK—1931 Sedan, 6 chrome whls. trk. 195
CAPITOL FINANCE CORP. HOME OF THE 6% PLAN.
20% down. 2235 Michigan.

BUICK '36, $695

4 dr. touring sedan; built-in trunk, side mounts; series 41. Act quick.
STUDEBAKER DEALER, 6201 S. WESTERN. PRO. 0451.

—BUICK—'36 CONVERTIBLE SEDAN; RADIO, HEATER, TRUNK, 6 WHEELS; ALSO 3 TRUNK SEDANS. SAVE UP TO $750. PHONE WELL. 7802.

BUICK—NEWEST '36 TOURING SEDAN; like new in every respect; 6 whls., heater, built-in trunk. Sacrifice for only $795. This is an unbeatable bargain. Terms to suit. U. S. AUTO FINANCE CO., 1340 W. 63D.

Buick '35 Convert. Coupe.

Beautiful duco finish, white wall tires, heater; very low mileage, $495.
TWERDAHL PACKARD. 824 DIVERSEY.

BUICKS.

Models from 1930 to 1936. Lowest prices. Most reasonable terms. JAS. LEVY BUICK CO., 2257 S. Michigan.

Buick '36—41 Sedan.

Heater, trunk; low mileage..........$795
BUICK DEALER. 6100 N. WESTERN.

BUICK '33 7 PASS. SEDAN

6 wheels, side mounts, today only, $545. 945 WASHINGTON-BL. [3 min. Chgo. loop.]

BUICK—'34 57 DE LUXE 4 DOOR KHAKI color sedan; 6 air wheels; air brakes; perfect. Private owner must sell; terms. See Dyer, 5633 Kenmore or Longbeach 8810.

BUICK—SMALLEST SERIES 40 LATE 1930 coupe; r. s.; orig. finish, double side mts., mohair uphol., extras; barg., $110; terms or trade. 6144 S. Kedzie. Grovehill 0180.

BUICK—'33-90 7 PASS. SED. 6 W. TRUNK, heater, car and finish excel. cond.......$525 BUICK DEALER, 3742 LAWRENCE-AV.

BUICK—'32 67 SEDAN; RADIO, HEATER, excel. condition, $345, or best offer. CHEV. DLR., 1111 Chicago-av., Evanston.

BUICK—'34-47 5 PASS. SEDAN; FINISH and mech. condition excellent........$475 BUICK DEALER. 3742 LAWRENCE.

BUICK—'34 MOD. 57 DE LUXE SEDAN; 6 wheels; side mounts; also '34 model 48; built-in trunk; barg., $445. 6811 S. Halsted.

BUICK—1936 41 TOURING SEDAN, AND 1934 91 5 pass. touring coupe, $675. LINCOLN DEALER. 2825 SHEFFIELD.

BUICK—1929 SEDAN; A GOOD, DEPENDABLE CAR; ONLY $75. 5948 Broadway.

BUICK—'32 7 PASSENGER SEDAN. $400 5685 Ridge-avenue, 2d apartment.

BUICK—'33 66 SPT. CPE., HEATER; EXcellent condition. 5043 Broadway.

BUICK—'31 SED., SIDE MTS., HTR., MANY extras, $175. Graham Dlr., 6424 S. Western.

BUICK SEDAN — SMALL '31; PERFECT condition; reasonable. Briargate 0051.

BUICK—'29 5 PASS. COUPE..............$75 1423 N. Kildare. Spaulding 2956.

USED AUTOMOBILES FOR SALE.

THE 1937 DODGE AND 1937 Plymouth AT JAMES F. GOODWIN

Brought in 50 more beautiful used cars. These are offered to the public at the lowest prices of the season. You are cordially invited to inspect this stock.

'35 Dodge de l. 4 dr. sed.$495
'35 Plym. de l. 4 dr. sed. 445
'35 Plymouth 2 dr. sed. 415
'35 Plymouth bus. cpe... 395
'34 Dodge 2 door sedan. 395
'35 Ford fordor sedan.... 365
'35 Ford tudor sed., radio 355
'35 Ford bus. coupe...... 345
'34 Terraplane tour. sed. 345
'33 Dodge 4 dr. sed., rad. 345
'34 Plymouth 2 dr. sed... 335
'34 Ford fordor sedan.... 325
'34 Terraplane bus. cpe. 325
'34 Ford de l. conv. cpe. 315
'33 Dodge de l. conv. cpe. 295
'33 Plymouth 2 dr. sed.. 295
'34 Ford tudor sedan..... 295
'33 Plymouth bus. cpe... 275
'32 Pontiac 6 sedan........ 275
'33 Ford tudor sedan..... 245
'32 Ford tudor V-8......... 225
'32 Ford r.s. coupe, 4 cyl. 215
'32 Ford bus. cpe., V-8.. 195
'31 Olds sedan, 6 w. w... 195
'31 Pontiac bus. coupe... 165
'32 Plymouth bus. coupe 165
'31 Dodge 4 dr. sedan.... 165
'31 Chev. r. s. coupe...... 145
'31 Ford Tudor, 6 w. w. 145
'30 Buick 61 sedan......... 135
'30 Chev. r. s. coupe...... 135
'30 Ford r. s. coupe........ 125
'30 Plymouth bus. cpe... 95
'31 Essex sedan 95
'29 Olds coach................. 65
'29 Hupp sedan, 6 cyl..... 60

DODGE DEALER 5719-25 Broadway

Buick '36 61 Sedan, $950

Musketeer blue; 6 whls., heater, built-in trunk; executive's car. Guaranteed.

Buick '36 81 Sed., $1,095

Black, ivory trim; 6 wheels, heater, built-in trunk; like new throughout.

Buick '36 91 Sed. (New)

Black, ivory trim; 6 wheels, built-in trunk, heater; big discount.

5701 Broadway Buick Co.

BUICK 1936, $695

2 door 5 pass. de luxe touring sedan, built-in truck, heater, clock, high grade upholst., orig. cost $1,084; also 1936 model 8-41 4 door 5 pass. de luxe tour. sedan, heater, clock, radio, all dual equip. You would call these cars brand new. Sacr. for $795. Your car down, bal. 12-24 mos. 90 day guarantee. OPEN EVERY DAY—9 A. M. TO 10 P. M.
State Auto Finance Corp., 3939 Washington-blvd.

Buick Conv. Sedan, Late '36

Model 81 4 door convertible sedan. 6 whls., built-in trunk, radio, heater. Blue steel col. Cost $2,000. Sell for 40% off.
CAPITAL FINANCE CORP. HOME OF THE 6% PLAN.
Vic. 3377. 2235 S. Michigan.

BUICK REAL '32, $295.
Really a beauty. Original and like brand new sedan. Closing out. Trunk, 6 wheels, radio, heater, 8 ply General white side tires. A gorgeous car.
A. Knight, 3542 N. Clark-street.

BUICK 36-81 SEDAN SACRIFICE

Radio, 6 whls., like new thruout.
SOUTH SHORE BUICK, INC., 7320 STONY ISLAND. MID. 6403.

Buick '36 De Luxe, $745

Model 41 4 dr. tour. sedan; built-in trunk, beautiful black finish; 12-24 months; guar. 4618 WASHINGTON. "THE BIG STORE."

CADILLAC 1936, $1,195

4 door 5 pass. de luxe touring sedan built-in trunk, white wall tires, radio, heater, clock, whipcord upholstery, beautiful dark green; original cost $2,390; just like new. Positively best buy in city. Your car down, balance 12-24 months. 90 day guarantee. OPEN EVERY DAY—9 A. M. TO 10 P. M.
State Auto Finance Corp., 3939 Washington-blvd.

CADILLAC 1934, $895

Model 10 V-8 5-pass. sedan, like new; exceptional value; today and tomorrow only.
Hill Motors, Packard Dlr., 640 Madison-st., Oak Park.
OPEN EVES. AND SUNDAY.

CADILLAC 7 PASS.

1936's de luxe sedans, 8's and 12's, suitable for livery or private. Come in and make an offer. Open evenings and Sunday. YOUR CAR DOWN, BAL. 2 YEARS AT 6%. LARRY O'ROURKE, INC. [EST. 22 YEARS] "AUTHORIZED PONTIAC DEALERS" 945 WASHINGTON-BL. [3 min. Chgo. loop.]

CADILLAC—'34 5 PASS. SEDAN........$995
Cadillac—'32 town sedan, 6 wire whls. 795
Cadillac—'32 V-12 5-pass. cpe., 5 w. w. 595
Cadillac—'29 7-pass. sed., disc wheels... 165
EMIL DENEMARK, Inc. 3860 OGDEN-AVENUE. CRAWFORD 4100.

Cadillac—Executive's Car. '34 TOWN SEDAN.

NEW TIRES. RADIO. Fine Condition; private party. ONLY $850; TERMS.
Grigsby-Grunow, 5801 Dickens. Berk. 6040.

CADILLAC—NEWEST '31 DE LUXE SEDAN, guar., like brand new; hasn't a blemish; radio, heater, side mts.; finest car money can buy. Sacrifice for only $295. Terms to suit. U. S. AUTO FINANCE CO., 1340 W. 63D.

CAD.—'34 8 CYL. 7 P. DE LUXE SEDAN, chauff. driven; A-1 shape thruout; owners sac. $1,085. 2419 N. Kedzie. Apt. 2.

— — — — CADILLACS — — — —
2 7 pass. 1931 sedans; excellent cond.; also other 7 pass. sedans. 216 S. Loomis.

CAD.—'30 7 PASS. SEDAN; NEW TIRES; sac. $195. 2505 N. Spaulding. Apt. 2.

CADILLAC 12—'31 SED.; SLIGHTLY USED; reas.; 1st apt. 6729 N. Washtenaw.

CADILLAC—'31 PHAET.; 6 CYL.; 6 WHT. walls; perf.; best offer. Pri. Seeley 9350.

The Tribune does not knowingly accept automobile advertising which misrepresents the year of the car. If you wish to confirm the year model of a used car advertised in its columns, secure the serial number (which determines the year model) and telephone the Tribune, Superior 0100, Local 328, for verification.

USED AUTOMOBILES FOR SALE.

PRE-SHOW CLEARANCE

Every R & G Car Carries a

Written Money Back Guarantee

BUICK 1936, model 68, 2 door touring sedan; hardly broken in, white wall tires, built in trunk, Philco radio, heater, electric clock; beau. deep green finish. Your chance to buy an almost brand new car....$850

OLDSMOBILE—1935 8 CYL. 4 DOOR touring sedan. Perfect soft beige finish, built-in trunk, chrome wheel rims, elec. clock, completely dual equipped. Renewed and guaranteed.........$645

PACKARD—1936 TOURING 5 PASS. coupe. Built-in trunk, heater, chrome wheel rims; very low mileage. Stunning finish and interior. Perfect in every respect....................$875

CHEVROLET—'36 MASTER 2 DOOR touring sedan, used. Beau. black finish, orange wire wheels, built-in trunk, radio; practically brand new. Only $225 down.

FORDS.

FORDORS—TUDORS—COUPES. CABRIOLETS—CONV. SEDANS. DE LUXE AND STANDARD MODELS IN A WIDE VARIETY OF COLORS.
1934............$295 to $375
1935............$375 to $465
1936............$495 to $695

EXCEPTIONAL VALUES.
1934 AUBURN cabriolet......$ 395
1935 BUICK convt. sedan...... 775
1934 BUICK sedan, 5-pass.... 450
1933 BUICK Vic. coupe........ 375
1933 CADILLAC coupe, 5-pass. 750
1935 CHEVROLET coupe....... 375
1934 LA SALLE sedan, 5-pass. 695
1934 HUDSON de l. 4-dr. sedan 425
1935 HUDSON 8 de luxe sedan 550
1936 LINCOLN Zephyr sedan.. 1,050
1935 LINCOLN sedan, 5-pass.. 2,650
1934 LINCOLN town sedan... 1,250
1934 LINCOLN convt. coupe.. 1,175
1933 LINCOLN town sedan.... 850
1934 PONTIAC 4-dr. tour. sed. 445
1933 PACKARD sedan, 5-pass. 650
1933 REO Royale Vic. coupe.. 450

OVER 100 MORE. FORDS—LINCOLNS—OTHER MAKES.

FORD MOTOR SALES

LINCOLN RETAIL DIVISION.
2220 and 2229 S. Michigan
CALUMET 7340-7346. BRANCHES AT
1822 Ridge-av., EVANSTON. Uni. 0543.
535 Madison-st., OAK PARK. Vil. 8020.

CHEVROLETS

A used 1936 Master 2 door Sedan, trunk, etc. A used 1936 De Luxe Sport Coupe; a perfect 1934 De Luxe Master Sedan, built-in trunk, radio, heater, etc. If I say to you that, should you want an automobile presenting not only a new appearance in and out, but that is mechanically perfect, fully warranted, genuine repossessions by one of the largest and oldest finance organizations and offered for as low as $90 down and notes of $23.90 a month including all insurance and interest, then by all means come
WHERE RENTS ARE LOW AND PRICES ARE LOWER.
3512 ARCHER-AV.
OPEN TONITE AND ALL DAY SUNDAY.

CHEVROLET '36, $475

2 dr. 5 pass. De Luxe Touring used Sedan; built-in radio, heater, all dual equip.; same as brand new. Also three 1936 Master 6 De Luxe Tour. used Sedans; built-in trunks, radio, heater. Sacr. big disc. Your car down, balance 12-24 months. 90 day guarantee. OPEN EVERY DAY—9 A. M. TO 10 P. M.
State Auto Finance Corp., 3939 Washington-blvd.

CHEVROLETS

1936 Master tour. [used] sedan.......$625
1935 Master town sedan 475
1934 Master touring sedan 445
1934 Mas. cchs. [4-d.] low as........ 365
1930 Special coupe; only 125
See these extraordinarily clean cars at excellent values that are guaranteed by PACKARD DEALER, 3325 Montrose-av.

CHEVROLET 1935 SEDAN.

Master 5 passenger touring; built-in trunk, knee action, no-draft ventilation, heater, safety glass; new car condition throughout. Also 1934 5 passenger touring Master sedan; knee action, heater, built-in trunk; no-draft ventilation. You'd call it new; $395. Guar.
McFADDEN MOTOR SALES. DODGE-PLYM. DEALER, 2810 MADISON.

Chevrolet, 1936-'35-'34

Used 4 and 2 door sedans, coupes and touring sedans, all colors; built-in trunks; some with radios, heaters, lows as $345; tms. 4618 WASHINGTON. "THE BIG STORE."

CHEVROLET—'35 5 PASS. SEDAN....$375 $20 OR YOUR CAR DN. $18 PER MO. 1937 STATE LICENSE INCLUDED. 1930 MILWAUKEE-AV. ARMITAGE 9167. 2491 MILWAUKEE-AV. BELMONT 1621.

CHEVROLET—VERY LATE 1935 MASTER coach, turret top, knee action, shatterproof glass. In wonderful condition thruout. Must sell, $365, or best offer. Consider small trade or terms. 661 E. 71st. Tri. 9177.

CHEVROLET—'36 MASTER CONVERTIBLE coupe, demo.; brand new in every detail; must be seen to fully appreciate. Also '35-'34 de luxe sedans, like new, low as $295. Tms. U. S. AUTO FINANCE CO., 1340 W. 63D.

CHEV. '35 4 DR. SEDAN.

Maroon finish, steering post lock; low mileage; exceptional condition ....$448 CHRYSLER ILLINOIS CO., 2230 S. Michigan.

CHEVROLET—'35 MASTER TRUNK SEdan; slightly driven by prominent No. Shore lady. $300 discount. Also '31 5 pass. Victoria; good motor, excel. tires, only $165. CHEV. DLR., 1111 Chicago-av., Evanston.

CHEVROLET—1934 MASTER SEDAN WITH trunk; knee action; except. clean car, safety lane tested; $375. LOW-PRICED LARRY BURNS. 3838 N. WESTERN-AVENUE.

CHEVROLET '34 MASTER DE L. SEDAN—$395.
2515—MILWAUKEE-AVENUE—2515

CHEV.—'36 MASTER TOWN SEDAN. MANY extras. Very low mileage. Will sacrifice below market price. Maroon. Must see to appreciate its value. Mr. Brewer, Moh. 3200.

CHEV.—1930 COACHES AND COUPES; mech. perfect; low as $120. Terms. Ford Dlr., 2300 Madison.

CHEVROLET—1930 SEDAN; 1930 COUPE. 1929 Sedan low as $65. Car or $5 down. PONTIAC DEALER. 7727 S. ASHLAND.

CHEV.—1927 5 PASS. SEDAN...........$65 NATIONAL MOTOR CAR CO., 6445 SOUTH WESTERN.

CHEV.—'29 COUPE, RM. SEAT, NEW PAINT and tires. Pri. party. $70 cash. A1 cond. Carr, 6954 Yale-av., Engl. 8287.

CHEVROLET—'30 COUPE R. S. HOT W. heater in excel. cond. $85. LOW-PRICE LARRY BURNS. 4444 IRVING PARK-BLVD.

CHEV.—'34 5 PASS. SEDAN.............$375 Except. clean. National Motor Car Co., 6445 SOUTH WESTERN.

CHEVROLET—1935 SEDAN 4 DOOR, $395. '34 COUPE, RUMBLE, RADIO, $75 DOWN. PONTIAC DEALER. 7727 S. ASHLAND.

CHEVROLET—1929 4 DOOR SEDAN AND 1929 coupe; very clean ....$60 6640 SOUTH WESTERN-AVENUE.

CHEVROLET—1935 COACH; USED VERY little; new car condition; $365. CLARK-MAPLE CHEV., 1038 N. CLARK.

CHEV.—LATEST 1932 COUPE; R. S.; PERF. cond. Bargain. 5834 S. Western. Rep. 1993.

CHEVROLET—1936 USED COACH, DE LUXE model. $550. Vincennes 3870.

CHEVROLET—1934 COACH, RADIO, PRIvate party. $325. Spaulding 2755.

CHEVROLET—1935 SEDAN; DRIVEN VERY little; a bargain at $425. 5948 Broadway.

CHEVROLET — 1936 STANDARD TOWN sedan. Price reas. Holly. 2451.

CHEV.—'36 SACR. SPORT TRUNK SED., 3 mos. old; no dlrs. Fair. 7400, Apt. 604.

CHEV.—'36 SED.; USED; SELL MY EQTY.; owe finance co. sm. bal. 6348 S. Ada, 2d.

CHEVROLET—1935 COACH; RECOND.; $395. CHEV. DLR., 1111 Chicago-av., Evanston.

CHEVROLET—1936 2 DR. TOUR. SEDAN; like new; special, $495. 1059 W. 63d.

CHEVROLET—1932 COUPE, SAFETY TESTed, $185. Must sell. 3039 Sheffield.

CHEV.—'36 COACH; PERF. COND.; HTR., etc. Best offer takes it. 2011 Irving Park.

CHEV.—LATE '31 SEDAN, $135; NEED cash. See bicycle man, 2814 Archer.

CHEV.—1932 4 DOOR SED.; SIDE MT., like new; sac.; pri. 6312 Dorchester, 1st.

CHRYSLER—AIRFLOW SEDAN, 1935; LIKE NEW; FULLY WARRANTED BY CHRYSLER DEALER, $895. At 5958 Broadway.

CHRYSLER—'32 IMP. LE B. RUM. ST. coupe. Perf. cond. New tires. Make offer today. Sup. 4030, Room 700.

CHRYSLER—MODEL 72 1928 SEDAN; A CLEAN, GOOD RUNNING CAR; ONLY $95. 5948 BROADWAY.

CHRYSLER—1936 6 CYL. SEDAN, WITH trunk. $725. JAMES LEVY, BUICK. 2257 MICHIGAN.

CHRYSLER—'35 6 CYL. 4 DR. DE L. SED. Like new. Barg., $565. 6811 S. Halsted.

CHRYSLER—1930 4-DR. SEDAN; WHITE wall tires; $145; $5 dn. 3739 W. North-av.

CHRYSLER—'33 SED., RAD., HTR., ALSO '32 sed. $295. Graham Dlr. 6424 S. Western.

USED AUTOMOBILES FOR SALE.

CADILLAC

offers for the discriminating buyer the finest cars for resale.

ROLLS ROYCE, full 7 passenger sedan limousine; a genuine English importation, model phantom 2, with beautiful Brewster coach work and an interior of matchless broadcloth, richly appointed. Delivered new in December, 1933, at a cost of $19,500; the mileage is low and the general condition of the car with its long, low lines makes it very modern and new in appearance. This is a true bargain value at $4,800.

CADILLAC, 1935 town sedan; V-12, close coupled; the 146 inch wheel base gives the appearance of luxury and riding comfort. Very modern in appearance from the radiator ornament to the built-in trunk on the rear. Has the same appearance in general as our 1936 models. Cost over $4,600; save 50%. Now, $2,295.

PACKARD, 1934 super 8; an attractive finish of opalescent brown with fenders to match. Many extras, including radio and heater. Will pass detailed inspection for almost new, $995.

LINCOLN 1934, model KA convertible coupe. The 6 tires, the soft rich leather upholstery, and the motor are in unusually fine condition for a car of this age. You MUST see this car to appreciate its value. $995.

PIERCE-ARROW, 1934, model 836A, 2 door brougham. Appearance in vogue with modern streamlining. The beige finish is like new and the equipment, which includes heater, is very complete. A bargain value at $795.

CADILLACS, V-8S, 1935 coupe, 2 pass. model with rumble seat, latest streamline body; the deep blue-gray finish with matching fenders and chrome trim and the heavy duty tires are equal to new in every detail. 1935 convertible coupe with side mounts; has the same appearance with the same finish as the above car. If you are considering a sport model see these before you buy, $1,495. Also a 1935 5 sedan, side mounts, on 136 inch wheelbase, blue or black finish, $1,595. All of these cars have been reconditioned and carry a 90 day warranty.

GEN. MOTORS INSTALMENT PLAN.
200 OTHER CARS AT ALL PRICES TO SELECT FROM.

Cadillac Motor Car Co.

2238 S. Michigan. Cal. 4185.
OPEN SUNDAY AND EVENINGS.

SPECIAL

1931 Ford town sedan; only........$195
'30 Ford spt. cpe.$145 |'30 Hupp. sedan..$85
'29 Buick sedan. 65 |'31 Essex sedan. 95
'29 Chev. sedan. 65 |'30 Stude. cpe..... 65
4647 WEST MADISON.

CHRYSLER—1933 CONVERTIBLE COUPE, fully equipped, completely renewed, looks and runs like new car. Guar. $295, terms, trade.
2921 and 2954 Lawrence-av.
Passen Motor Sales, Dodge-Plymouth,
3737 North Western-avenue.

CHRYSLER 6 CYL. SEDAN, $110.
Must sell my 65 sedan; 6 wheel. Considered best one made. Last '29. It's perfect. Sell it for $110. John Lindsey. 3542 N. Clark-st.

CHRYSLER—1933 CONVERTIBLE SEDAN. This car was owned by a millionaire. Has been used carefully. Will sell at less than 25c on the dollar. National Motor Car Co., 6445 SOUTH WESTERN.

CHRYSLER—'33 6 DE LUXE R. S. COUPE. $345.
2515 MILWAUKEE-AV.—2515.

—CHRYSLER—'35 AIRFLOW SEDAN, 1 left over sedan, 6 pass.; overdrive, etc. Save $700. John Walker, 1132 Diversey.

CHRYSLER—'29 MOD. 75, 6 W. W., SED. $135.
2515 MILWAUKEE-AV.—2515.

CHRYSLER—'35 6 CYL. 4 DR. TRK. SED. $595. JAS. LEVY BUICK CO., 2257 S. Michigan.

CHRYSLER—1935 DE LUXE 8, 2D SERIES touring sedan; new car warranty. Only $695. Chrysler Dealer. 5958 BROADWAY.

CONTINENTAL—'33 5 PASS. SEDAN; 30 miles to gallon. $275. National Motor Car Co., 6445 S. WESTERN.

Cord Sed., Last '36, $1,350.

4 door with all de luxe equipment. Cost $2,600 three months ago and looks it.
CAPITOL FINANCE CORP., HOME OF THE 6% PLAN.
Vic. 3377. 2235 Michigan.

—CORD—1936, NEW STYLE, $925. Saving. Sedan; radio; 4 speeds, etc. Buxton, 1132 Diversey-blvd.

CORD—1936 CONV. COUPE; USED; LOW mileage. Looks like new. Bargain at $1,475. 2535 S. Michigan-boulevard.

DE SOTO—1933 CONV. SED., 6 WHLS..$345
DE SOTO—1933 Sed., custom de luxe 345
DE SOTO—1933 Coupe, rum. st., radio. 295
These cars are real 1933's, rebuilt.
CAPITOL FINANCE CORP. HOME OF THE 6% PLAN.
20% down. 2235 Michigan.

DE SOTO — AIRFLOW; NEWEST '35 DE luxe sedan; brand new in every detail; radio, heater; must be seen to fully appreciate; also '35 Airstream; like brand new; sacrifice for only $495. Terms to suit. U. S. AUTO FINANCE CO., 1340 W. 63D.

DE SOTO—'33 CUSTOM SEDAN.........$365 $20 OR YOUR CAR DN. $18 PER MO. 1937 STATE LICENSE INCLUDED. 1930 MILWAUKEE-AV. ARMITAGE 9167.

DE SOTO—1932 6 CLYINDER 4 DR. SEDAN at a very special price of..............$225 2300 W. 63D. PROSPECT 0024.

DE SOTO—'30 SED.; A-1. SAFETY TESTED. Must sell. $125. Arrange terms. Hem. 6197.

DE SOTO—1936 SEDAN; OVERDRIVE. WILL sacrifice. Whitehall 8038.

DODGES

LARGE ASSORTMENT OF '36s-'35s-'34s-'33s
4 door de luxe, trunk sedans and coaches; also coupes, some equipped with radios, heaters; selling for as low as.........$375 Your car in trade, terms, 12-24 months.
CERTIFIED AUTO SALES.
4647 W. MADISON

DODGE 1935, $465

De luxe model 5 pass. touring sedan; built-in trunk, comp. dual horns, wipers, tail lights, heavy duty tires. First buyer takes it. Your car down, bal. 2 years; 90 day guar. OPEN EVES., SUN. 2 MIN. FROM LOOP.
CENTURY FINANCE CORP., 850 JACKSON-BLVD.

DODGE—1935 5 PASS. SEDAN; DRIVEN so little you would call it new. New car guarantee, $495.
2921 and 2954 Lawrence-av.
Passen Motor Sales, Dodge-Plymouth,
3737 North Western-avenue.

DODGE 1935

2 door touring sedan; built-in trunk, heater; perfect throughout.....................$515
West Side Buick Sales, 4666 WASHINGTON - BLVD.

DODGES, '36, $585

De luxe tour. sedan, bit-in trk., dual equip. Also 4 dr. tour. sedan, built-in trk., radio, heater, choice of color and uphol.; terms. 4618 WASHINGTON. "THE BIG STORE."

Dodge '35 De Luxe, $495

4 door touring sedan, built-in trunk, radio, heater, safety glass, spotlite, side mounts, many other extras. Terms 12-24 mos. 4618 WASHINGTON. "THE BIG STORE."

DODGE—LATEST '34 DE LUXE 4 DR. SEdan; knee action, no-draft vent., heater, radio, etc. Beautiful gunmetal finish; like new thruout. Sac. for only $465; guar.; terms. BENDER-RIEGER, INC., DODGE DEALER. 933 WASHINGTON-BLVD.

Dodge Sed. Trunk, '36, $595.

4 door, all black, like new.
20% down. 2235 Michigan.

DODGE—1930 SEDAN; GOOD TIRES. OUR weekly special. See this one; only $95 full price. CHEV. DLR., 1111 Chicago-av., Evanston.

DODGE — 1935 4 DOOR TRUNK SEDAN; side mounts; exceptional condition. $545. JAMES LEVY, BUICK. 2257 MICHIGAN.

DODGE—1931 4-DR. SEDAN; BLACK WITH cream whls. and stripe; $155. 3739 W. North-avenue.

DODGE—1935 TOWN SEDAN, 4 DOOR, built-in radio, heater, trunk; like new. Best offer takes it. 2011 Irving Park.

DODGE—1934 SEDAN; RADIO, ALSO 1934 COUPE. LIKE NEW; $375; $75 DOWN. PONTIAC DEALER. 7727 S. ASHLAND.

DODGE—'36 4 DR. DE LUXE SED.; MUST sell. 4535 S. Richmond, house in rear.

DODGES—36'S; BRAND NEW. LOWEST prices in city. Hart Mtr., 4611 Madison.

USED AUTOMOBILES FOR SALE.

PACKARD EVANSTON

$25 CASH CREDIT Will Be Given

for this ad to apply on

DOWN PAYMENT

or toward purchase price on any used car as listed below. Act today. This offer expires Wed., 9 p. m., November 11. Now is the time to trade on Packard's easy terms and also secure a liberal allowance for your present car.

'35 Auburn model 851 5 p. sedan......$550
'35 Buick 91 club sedan................. 850
'32 Cadillac 5 p. coupe.................. 500
'30 Cadillac town sedan................. 200
'34 Cadillac town sedan, f. w.......... 950
'33 Cadillac 5 p. coupe, f. w.......... 700
'35 Chev. Mast. bus. cpe., radio, htr... 475
'35 Chevrolet Master 5 p. sedan........ 475
'35 Chevrolet std. coach................ 400
'33 Chrysler Royal 8 sedan............. 400
'34 Dodge convertible coupe............ 450
'35 Dodge 2 dr. sedan.................. 550
'32 Dodge 8 5 pass. sedan.............. 285
'35 Ford tour. car, recond. motor....... 425
'35 Ford touring sedan................. 450
'35 Ford convertible coupe............. 450
'35 Graham coupe 2-4 p., recond........ 375
'32 Hudson 8 5 pass. sedan............. 275
'32 Hudson 6 2 dr. sed., elec. hand...... 500
'33 La Salle 5 pass. sedan.............. 650
'34 Olds. 8 convertible coupe........... 450
'32 Packard 900 5 pass. sedan........... 425
'32 Packard 901 sed., recond., new tires 475
'32 Packard 903 club sedan.............. 475
'32 Packard 903 5 pass. sedan........... 475
'33 Packard super 8 club sed., recond.. 725
'34 Packard std. formal sedan, radio.... 950
'35 Packard 120 touring sedan.......... 750
'35 Packard 120 club sedan............. 750
'35 Packard 120 touring coupe.......... 725
'35 Packard 120 sedan.................. 725
'35 Packard 120 spt. coupe............. 725
'36 Packard 120 business coupe......... 900
'32 Plymouth P. B. sedan, new paint... 265
'32 Plymouth 2-4 p. cpe., new paint..... 295
'35 Plymouth business coupe........... 450
'36 Plymouth de luxe bus. coupe........ 575
'31 Pierce-Arrow 5 p. sedan, f. w....... 325
'32 Pontiac 8 2 dr. sedan............... 325
'32 Studebaker President 5 p. sedan.... 285
'33 Terraplane 6 2 dr. sedan............ 350

1735 E. RAILROAD, EVANSTON.
CHICAGO PHONE: HOLLYCOURT 2121.

7 PASS.

1934 Cadillac Sed., limo., 6 w. w...$1,250
1932 Cadillac Sed., 12 cyl., 6 w. w.......$600
1934 Lincoln Sed., 6 w. w...............$1,095
1932 Lincoln Sedan, 8 cyl...............$500
1934 Buick Sed., 6 w. w., like new.....$695
1932 Buick Sedan, 6 w. w..............$225
Open Air Lot, 2535-37 S. Michigan-blvd.

DODGE

1937s Have Arrived

The Switch to the Money Saving Dodge Forces Us to Sell at Once

Practically Brand New 1936 4 Door Tour. Sedans

CHOICE OF COLOR AND EQUIPMENT. A few 6 wheel models available. These are officials' and executives' cars.
Also '35s-'34s-'33s; 4 dr. trunk and 5 pass. sedans; 20 to choose from. As low as

$375

90 Day Factory Guarantee. Your car down, balance $25 month.

DON'T BUY ANY CAR Until You See Us

The Home of the Dodge Car.
Murphy Motor Sales
Authorized Dodge Dealer, Est. 20 years.
2720 N. Cicero-av.

DODGE '36, $565

Closing out below our cost.
2 D. 5 pass. de luxe touring sedan; built-in trunk, heater, dual equipment. Also 6 wheel sedan, with built-in trunks, radios, heaters, side mounts, and dual equipment. All like brand new.

DODGE '35, $465

4 door sedan, dual equipment, heater, polychrome finish, perfect condition thruout. Your choice of color on any of above cars. Your car down, 6% finance charge, 24 months to pay.
5 DAY DRIVING TRIAL.

We must dispose of our present stock to make room for the Studebaker line for 1937.
NATIONAL MOTOR CAR CO.
NEW AUTHORIZED STUDEBAKER DLR.,
6201 S. WESTERN

Dodge 1936 4 Door, $565

Yes, $565 for a real '36 4 door sedan.

6 Brand New 1936

TRUNK SEDANS, CONVERTIBLE COUPE AND CONVERTIBLE SEDAN. DISCOUNTS TO $300. ALSO '35s AND '34s; ALL TYPES. FULLY WARRANTED. PRICED LOW AS

$365

FELZ. 907-1132 DIVERSEY-BLVD. DIRECT FACTORY DODGE DEALER.

DODGE 1936, $575

2 door 5 pass. de luxe touring sedan; built-in trunk, all dual equipment; beautiful black. Also five 1936 4 door 5 pass. de luxe touring sedans; built-in trunk, radio, heater, side mts. All colors to choose from. Must be sold at once. Sacr. down to $695. Your car down, bal. 12-24 mos. 90 day guar. OPEN EVERY DAY—9 A. M. TO 10 P. M.
State Auto Finance Corp., 3939 Washington-blvd.

DODGE 1936 DE LUXE

4 door touring sedan; built in trunk, dual equip., very low mileage, stratosphere blue finish, heater, floating power, safety glass, at tremendous saving. Also 1935 4 door de l. sedan; safety glass, heater, radio, dual equipment. Like new, only $525. Terms. Guar.
McFADDEN MOTOR SALES. DODGE-PLYM. DEALER, 2810 MADISON.

DODGE—'35 DE L. TOUR. SEDAN.....$525 $35 OR YOUR CAR DN. $25 PER MO. 1937 STATE LICENSE INCLUDED. 1930 MILWAUKEE-AV. ARMITAGE 9167.

ESSEX—SPORT COUPE, 1931. ROOMY rumble seat. This car looks and runs better than many autos priced at $250. Only $125 for quick sale. Studebaker Branch, 1836 Ridge-avenue, Evanston.

FORD—REAL LATE 1935 FORDOR SEDAN, really in exceptional cond. thruout; must sell $350 or best offer. Consider small trade or terms. 661 E. 71st. Tri. 9177.

FORD—1936 TOURING SEDAN, USED. $525. JAS. LEVY BUICK CO., 2257 S. Michigan.

FORD—1936 DE LUXE TUDOR, USED; like new; heater; best offer accepted. 237 W. 60th-st. Englewood 3012.

FORD—DE LUXE TUDOR SEDAN, 1934. SEE THIS EXCEPTIONALLY CLEAN CAR; ONLY $325. 5948 BROADWAY.

FORD—GEN. 1936 CPE.; USED; NEWEST mod. made; beau. black fin.; low mi.; sac. $415; tms.; trd. 6144 S. Kedzie. Grove. 0180.

FORD—LATE 1936 TUDOR TOUR., DE L. sed. Used. Sac. Just like new. No dlrs. Can arrange terms. 616 N. Trumbull, 3d apt.

FORD—1934 DE LUXE COUPE; A BARGAIN AT ....$325 CHRYSLER DEALER. 5948 BROADWAY.

FORD—'33 BUS. CPE.; PERF. COND.; TAKE $65, my equity. Miss Sweet. Lon. 1115.

FORD—'29 TUDOR, A-1 CONDITION. $65. Safety tested. 3039 Sheffield.

FORD—'35 CONVERTIBLE SEDAN, $465. FORD DEALER. 6035 BROADWAY.

FORD—'32 TUDOR DE LUXE SEDAN; 4 cylinder; reas.; priv. owner. Wel. 6709.

FORD—'29 SED. ALSO '29 FORD CPE. $45. Terms; trd. Graham Dlr., 6424 S. Western.

FORD — LATE 1929 COUPE; PRIVATE PARTY. NORMAL 3674.

FORD—'36 SED., USED, TRK., LEFT OVER show car; sac. $495. 3948 Roosevelt-road.

FORD—'35 DE LUXE ROADSTER, DUAL differential; A-1 cond.; sac. Buck. 4956.

FORD—'29 COACH; MECH. GOOD; PRICE $75. 2146 Lincoln-avenue. Lincoln 2911.

FORD—1929 COACH A-1 CONDITION, PRIvate party. Tel. River Grove 1067 J.

FORD—1934 5 PASSENGER SEDAN, LIKE new. $265. 3356 Adams, 2d.

FORD—1930 TUDOR; REAL BUY, $95. BEN T. WRIGHT, INC., 1101 N. Clark.

USED AUTOMOBILES FOR SALE.

PACKARD 24th and Michigan

Because the new 1937 Packards continue to bring us the choicest and best used cars in greater number than ever—many almost new—all like new, inspected and ready for delivery — we feature this special offer:

$25 CASH CREDIT Will Be Given

for This Ad to Apply on

DOWN PAYMENT

or toward purchase price on any used car as listed below. Act today. This offer expires Wednesday, 9 p. m., Nov. 11th. Now is the time to trade on Packard's easy terms. Liberal allowance for your present car.

'35 Auburn Sedan; like new..............$525
'35 Auburn 851 supercharged sedan......$650
'34 Buick Sedan; excellent..............$495
'35 Buick Conv. Coupe; radio; A1........$600
'32 Cadillac Conv. Vict.; A1 cond.........$575
'33 Cadillac Sedan; excellent.............$695
'34 Chevrolet Master 2 dr. Sedan.......$350
'33 Chrysler 5 pass. Sedan; excellent...$375
'35 Dodge Business Coupe; 1st class.....$475
'35 Dodge Touring Sedan; low mileage...$550
'36 Ford Coupe $485
'35 Ford Pheaton; virtually new.........$450
'34 Ford Tudor; like new................$325
'34 Ford Business Coupe; extras........$325
'33 Ford Business Coupe; excellent......$250
'34 Graham Sedan; good condition.......$385
'35 Lafayette Town Sedan; like new.....$450
'34 La Salle Conv. Coupe; very clean....$550
'36 Lincoln-Zephyr Sedan; low mileage..$995
'32 Nash De Luxe Sedan; like new.......$325
'35 Packard 8 1202 Conv. Sed.; guar...$1,600
'35 Packard 8 1201 Conv. Cpe.; guar...$1,495
'36 Packard 120 Tour. Cpe.; rad.; guar.$950
'36 Packard 120 Tour. Sedan; guar......$950
'35 Packard 120 Club Sedan.............$725
'35 Packard 120 Tour. Sedan; guar......$725
'34 Packard Super 8 Sedan; guar........$975
'34 Packard 8 1101 5 p. Sedan; guar....$995
'33 Packard 12 1005 5 p. Sedan..........$750
'33 Packard Super 8 1004 2-4 p. St. Cpe.$650
'33 Packard 8 1002 Club Sedan..........$650
'32 Packard 901 Sedan..................$450
'32 Packard 8 900 2-4 p. Coupe.........$425
'34 Plymouth Sedan; like new...........$400
'34 Plymouth Conv. Cpe.; not a scratch.$425
'36 Pontiac Touring Sedan..............$650
'36 Pontiac 6 2 pass. Coupe.............$565
'35 Pontiac Tour. Sedan; perfect........$550
'35 Terraplane Conv. Cpe.; A1 cond.....$500

PACKARD-CHICAGO

Open Sunday and Evenings.
24th and Michigan
PHONE CALUMET 7413.

CLEARANCE.

Ford '35 Fordor Sedan, perfect.........$375
Plymouth '32 P. B. Sedan..............$50 dn.
Ford '34 Coupe, De Luxe...............$335
Chev. '33 Master Sedan.................$265
Chrysler '32 Victoria Cpe., Sm.........$45 dn.
NORTHEAST MOTORS, INC., 3157 N. CLARK-STREET.

WHY PAY MORE?

1930 Ford Sedan; perfect.................$ 95
1934 Plymouth del. sedan; radio........ 385
1936 Plymouth del. sedan; side mts..... 569
NEWBERRY BARGAINS, 1025 N. Clark-st.

FORDS

One of the largest and oldest Finance Organizations has thru foreclosure 1936 [used] Sedans, Coupes, one 1935 and two 1934s. Not since time beginning have motor cars of this perfect type been offered at these prices. Words a poem could make, or an artist's brush a vision to behold, but seeing is believing! The proof of the pudding is—You Know Where. Thus, I ask you to see and to drive these motor cars. And well, by heck, you'll buy one, I'm sure. As low as $75 down and notes of $19.75 a month.
WHERE RENTS ARE LOW AND PRICES ARE LOWER
3512 ARCHER-AV.
OPEN TONITE AND ALL DAY SUNDAY.

FORDS

1936 Ford de luxe fordor used sedan..$585
1936 Ford tudor used sedan.............. 525
1935 Ford fordor de luxe sedan......... 445
1935 Ford fordor sedan................... 415
1935 Ford tudor sedan................... 385
1935 Ford de luxe coupe................. 365
1934 Ford tudor sedan.................... 295
Your car down, bal. 12-24 mos., 90 day guar. 60 other late model cars.
A. & J. MOTORS—A SAFE PLAY TO BUY. 4040 OGDEN-AVENUE.

— — — FORDS—REV. '32—$165. — — —
Yes, we've decided to really find out if there are any buyers, so here is a real '32 4 door de luxe sedan, radio, heater, etc., at $165, full price. Also '32, 4 cyl., '33s and '34s, priced below the market.
F-E-L-Z. 3542 N. CLARK.

FORD—1935 DE LUXE FORDOR SEDAN—Built in trunk, like new; also '34 and '33 de l. sed., low as $295. Guar., terms, trade.
2921 and 2954 Lawrence-av.
Passen Motor Sales, Dodge-Plymouth.
3737 North Western-avenue.

Ford '32 4 Cyl., $245

Sedan, original paint like new, tires new, excellent condition thruout. A real bargain.
STUDEBAKER DEALER, 6201 S. WESTERN. PRO. 0451.

FORD 1935 SEDAN, $435.

De luxe 4 door sedan; beautiful green finish; safety sticker. Very little mileage. See this bargain today.
3739 W. NORTH.

FORD '36 TUDOR, $450.

5 passenger de luxe equipped; used. White wall tires, radio, other extras. Terms.
INDEPENDENT MOTORS, 2700 MADISON-STREET.

FORD 1929 SEDAN, $75.

Excellent condition thruout.
BURNS HYDE PARK MOTORS, 5120-28 LAKE PARK. PLAZA 1616. Auth. Ford-Lincoln-Zephyr Dlr.

FORD—'35 DE LUXE 4 DR. SEDAN...$395

SAFETY LANE TESTED.

Original finish; excellent condition thruout. Rad. 2707. Kroll-Dodge, 7215 S. Halsted.

. FORD 1934 DE LUXE FORDOR .
Built to carry old fashioned family [mother, dad, and 4 kids] in comfort. Perfect condition throughout $345
W. J. McCARRON, 1132 N. Damen-avenue.

FORD—1936 DE LUXE 4 DOOR SEDAN with trunk, Philco radio, dual equipment. Like new. Act quick on this one at $575.
R-A-Y T-E-N-N-E-S, 2451 N. Sacramento-avenue.

. . . . . FORD 1935 TUDORS . . . . .
Here's one with everything; radio, trans. lock, heater, etc. You can't afford to miss it at such a price; $425.
W. J. McCARRON, 1132 N. Damon-avenue.

FORD '34 FORDOR SEDAN.

De luxe, perfect cond.; radio, heater. Priv. party. $310. 7648 Eastlake, apt 1, Shel. 5782.

FORD — LATE 1935 DE LUXE TOURING tudor; factory built-in trunk; beau. black finish; dual equipmt.; new car appearance; today $375. 6144 S. Kedzie. Grovehill 0180.

— — — FORDS [3] 1931 MODELS — — —
Sedans, Tudors, Coupes. Best Offer.
National Motor Car Co., 6445 SOUTH WESTERN.

FORD—1935 FORDOR; GREY; RADIO equipped. Owner. Low mileage, finest condition; $385. Paul Smith 11 W. Division-street. Superior 7243.

FORD—1935 CONV. SEDAN; RADIO, ELEC. clock; many extras; fully guar.; orig. cost $980. Will sac. for quick. Montgomery, 2300 Madison.

FORD—1935 DE LUXE SEDAN.........$395 $20 OR YOUR CAR DN. $18 PER MO. 1937 STATE LICENSE INCLUDED. 1930 MILWAUKEE-AV. ARMITAGE 9167.

FORD—LATE 1936 TUDOR SEDAN; SAME as new in every detail; only slightly used. Must sell. Hofheimer. 5128 Lake Park-av.

FORD—'31 TUDOR; GD. MECH. CON., $145. LOW-PRICED LARRY BURNS. 3838 N. WESTERN-AVENUE.

FORD—'35 DE LUXE TUDOR; JUST LIKE brand new. Low mileage. 1119 Chicago-avenue, Evanston. University 3339.

FORD—'35 COUPE, LIKE NEW; PHILCO radio, spotlight. Call Long's Garage, 840 W. 51st-st. or phone Boulevard 1063.

FORD—'33 TUDOR; EXC. COND.; $245 LOW-PRICED LARRY BURNS. 3838 N. WESTERN-AVENUE.

FORD—1936 FORDOR TOUR. SED., USED 60 days, old radio. Sac. No dlrs. Can arrange tms. 5637 S. Prairie, Wylie, Apt. 2E.

FORD—1935 TUDOR; GOOD COND.; RADIO, $350. 8300 S. Aberdeen. Triangle 7073.

FORD—'36, USED, GRAY, DE L. TUDOR; trk.; 5 mo.; cash, trade or tms. Rav. 2691.

FORD—'36 TUDOR; TRUNK; USED; $500 Slumbrick Ford Sales, 1711 W. 95th.

FORD—1935 FORDOR SEDAN; REALLY IN A-1 COND.; $395. 5948 Broadway.

FORD—DE LUXE FORDOR, LATE '35, EX. cond.; $400; priv. party. Hollycourt 0616.

FORD—1930 COACH; HEATER; A1 COND. Must sell. Bargain. Juniper 10277.

FORD—'3_ USED DE LUXE TOURING TUdor; radio, $535. Gregory, Atl. 2511.

FORD—CP., '30; VERY GOOD COND.; CONsider good shotgun in trade. Tri. 4532.

FORDS—1928-1935; ALL BODY STYLES. Nelsen-Hirschberg, 5133 Irving Park.

FORD—'35 TOURING TUDOR; ONLY $400 Slumbrick Ford Sales, 1711 W. 95th.

FORD—'36 TUDOR COACH, USED; EXCEL. cond.; cash only. 4701 Beacon, Apt. 212.

FORD — '29 TUDOR; GOOD TIRES; $35; must sell. 7329 S. Halsted.

FORD—1933 TUDOR SEDAN; MUST SACRI. $245. Private party. Diversey 0143.

USED AUTOMOBILES FOR SALE.

PACKARD NORTH SHORE

HUBBARD WOODS BRANCH.

$25 CASH CREDIT Will Be Given

for This Ad to Apply on

DOWN PAYMENT

OR TOWARDS PURCHASE PRICE ON ANY USED CAR AS LISTED BELOW. ACT TODAY. THIS OFFER EXPIRES WED., 9 P. M., NOVEMBER 11. PACKARD'S EASY TERMS. LIBERAL ALLOWANCE FOR YOUR PRESENT CAR.

Every car listed has excellent paint, upholstery, tires. Many have dual equipment, heater, side mounts, radio, spot light, etc. All are excellent mechanically.

'35 Packard 1200 sed., side mts., blue, Guaranteed $1,475
'34 Packard 1100 sed., grey. Guar....... 875
'34 Packard 1100 sedan, green. Side mounts. Guaranteed 975
'34 Packard 1104 club sed., rad., guar. 975
'34 Packard 1100 sed., blue, 2 hts., guar. 975
'35 Packard 120 sed., grey, radio, guar. 775
'35 Packard 120 sed., Geneva blue, Guaranteed 695
'35 Packard 120 sed., blue, w. w., tires, guaranteed 725
'35 Packard late 120 sed. Blk. Guar. 725
'32 Packard 900 sed. Black, radio...... 475
'32 Packard 903 club sed. Side mts. A1 450
'32 Packard 905 club sed. S. mts., trk. 475
'32 Packard 900 sedan. Metallic fin.... 425
'31 Packard 826 sedan, blk. finish..... 225
'31 Packard 826 sed., side mts., tan fin. 250
'31 Packard 826 sedan, radio, side mts. 275
'33 Packard super 8 5 p. sedan, grey, low mileage 675
'33 Plymouth R. S. cpe., clean, heater 325
'32 Hudson sedan, nea green, startex.. 250
'34 Stude. lt. 8, sport cpe., good cond. 395
'33 Pierce-Arrow Vict. brom., like new 545
'35 La Salle tour. sedan, htr., like new 875
'33 Dodge R. S. coupe, blue, very cln. 325
'32 Graham 8, 5 p. sedan, extra good.. 275

Open Sunday and Evenings.
925 LINDEN-AVE., HUBBARD WOODS.
CHICAGO PHONE: BRIARGATE 0050.

OUR PRICES THE LOWEST.

1936 Ford Business Coupe, used........$475
1936 Ford Tudor Sedan, used........... 495
1936 Ford Fordor Sedan, used........... 535
1935 Ford Tudor Sedan.................. 395
1935 Ford Fordor De Luxe Sedan........ 435
1935 Ford De Luxe Coupe................ 395
1934 Ford Tudor Sedan.................. 295
1934 Ford Fordor De Luxe Sedan......... 335
1934 Ford Business Coupe 295
1933-'32 Fords, all models, low as...... 195
1931-'30-'29 Fords, all models, low as. 85
Lowest Terms—Trade.
MORTON MOTORS, INC., Ford, Lincoln-Zephyr Dealer.
2825 SHEFFIELD, NR. DIVERSEY.

'35 FORDS '35

Sellout Offer! FREE! FREE!

A $51.95 Zenith vacuum cleaner given absolutely free with the purchase of every 1935 Ford
All body styles. Many cars have radios, heaters, spotlights, other extras. As low as

$345

EVERY CAR RENEWED AND GUAR. SMALL DOWN PAYMENT. UP TO 2 YEARS ON BALANCE.
"FORD ON MICHIGAN."
P. C. GARTLEY.
2000 S. Michigan. Cal. 4880.
Open Evenings and Sunday.

FORDS

LARGE SELECTION OF 1936s to 1930s
fordor de luxe trunk sedans and tudors; also coupes, some equipped with radios, heaters, selling for as low as.......................$145 Your car in trade, terms, 12-24 months.
CERTIFIED AUTO SALES.
4647 W. MADISON

FORDS

1936 De. l. Tudor tour. [used] sedan.$545
1935 De l. 4-dr. touring sedan 485
1935 De l. 4-d. tour. sedan 495
1932 De l. spt. cpe., special 245
100 other makes, models in $50 to $495
Your car down .... Bal. 12-24 mos.
PACKARD DEALER, 3325 Montrose-av.

FORD '35 DUMP.

New 4 yd. "WOOD" hydraulic 10 ply duals, helpers springs, A-1 mech. shape; new paint. Save $400 on this bargain.
58 OTHERS—PANELS AND STAKES.
RUBY CHEV., INC. USED TRUCK DEPT. 7158 STONY ISLAND. DOR. 2310.

FORD 1935 DE LUXE

Tudor touring sedan; built-in trunk, radio, heater, transmission lock.................$465
West Side Buick Sales, 4666 WASHINGTON - BLVD.

FORD '36 PHAETON, $465.

Used; white wall tires; special chrome wheels; dual equipped thruout; chauffeur driven; very little mileage. See Mr. Schnyder.
1520 N. HALSTED.

FORD '35 DE L. FORDOR

5 pass. sedan; safety glass, dual equip. Like new thruout; only $450. Guar.; terms.
McFADDEN MOTOR SALES. DODGE-PLYM. DEALER, 2810 MADISON.

FORD—1936 DE LUXE FORDOR TRUNK sedan, used; heater; many extras. Also '34 Ford de luxe fordor; built-in trunk, perfect tires, and paint like new. Bargain at $365. Terms. Montgomery, 2300 Madison.

FORD 1933 DE LUXE

5 pass. sedan; heater, chrome air wheels, driving light, dual equipment; $295. Guar.
McFADDEN MOTOR SALES. DODGE-PLYM. DEALER, 2810 MADISON.

FORD—TUDOR SEDAN, 1935. FINISH IS bright and shiny. Upholstery appears unused. Tires have little mileage. Has a sweet running motor. A sensational value at $395. Studebaker Branch, 1836 Ridge-av., Evanston.

FORD—'33 DE LUXE COUPE; FACTORY R.-C. motor; $265. Also Ford '34 de luxe coupe; radio, heater, etc.
SLUMBRICK MOTOR SALES. Ford, Lincoln-Zephyr Dlr., 1711 W. 95th.

FORD '29 ROADSTER, $75.

BURNS HYDE PARK MOTORS, 5120-28 LAKE PARK. PLAZA 1616. Auth. Ford-Lincoln-Zephyr Dlr.

. FORD—1934 DE LUXE TUDOR .
Plenty of pep and power in this one. Perfect finish and rubber. Don't miss it. $305. W. J. McCarron 1132 N. Damen-avenue.

FORD—'30 TUDOR SEDAN, $25 DOWN. 1 Year to pay. Repainted, upholstered. Money back guarantee.
J. J. WRIGHT. 242 W. 55TH-ST.

FRANKLIN '29 SEDAN SACRIFICE, $100

Usable value twice this price. See it!
SOUTH SHORE BUICK, INC., 7320 Stony Island. Mid. 6403.

FRANKLIN—1932 5 PASS. SED.; 6 W. W.; low mile.; gd. mech. cond. Submit best offer. Car at Floodlight Gar., 410 E. Ohio.

FRANKLIN—'31 DE LUXE SED. 6 WIRE wheels, extra trunk, fine mech. cond.; best offer takes; private party. 1015 Loyola-av.

FRANKLIN—1932 6 PASSENGER SEDAN. Owner going out town. Kenwood 0388.

GRAHAMS

Largest selection in Middle West. SEDANS—COACHES—COUPES. 1930 to 1936. $165 to $675.
Bird-Sykes Co., Distributors, Chicago's Oldest Dealer.
2215 S. MICHIGAN. CAL. 6060.

GRAHAM SPECIALS.

1933-1934 Models. Make All Offer Sale.
Hill Motors, Packard Dlr., 640 Madison-st., Oak Park.

GRAHAM—'35 SUPERCHARGED, $585. A real '35 trunk sedan; like brand new. Here is a buy. I'll take a trade. This is today's FELZ SPECIAL. 1132 Diversey-boulevard.

HUDSON—SEDAN, 1934 TWO DOOR WITH radio and many expensive extras. Extra large luggage compartment. Finish, upholstery, tires and motor are in the original new condition. $435. Studebaker Branch 1836 Ridge-avenue, Evanston.

HUDSON—1936 CUSTOM DE LUXE SEDAN; used; built-in trunk, radio, hot water heater; practically brand new car; $675. 2424 MILWAUKEE-AVENUE.

HUDSON—LT. 1931 DE L. 6 W. W. SED.; trk., h. w. htr., safety tested; very clean; must sell; arrange terms; $195. Hem. 6197.

HUPP.—1931 R. S. COUPE; VERY CLEAN; $145. 3739 W. North-avenue.

LA SALLE 1934 5 PASS.

Sedan; radio; heater; gloriously equipped. $595. 2247 S. MICHIGAN.

LA SALLE—1936 4 DR. TOUR. SEDAN; equipped with radio, heater, white wall tires, and 1935 4 door touring sedan, $775. LINCOLN DEALER, 2825 SHEFFIELD.

LA SALLE—1932 5 SED.; EXCELLENT cond.; sac. $325. Gerloff, 451 N. Waller, at once.

USED AUTOMOBILES FOR SALE.

PACKARD on 75th-st.

JUST WEST OF STONY ISLAND.

$25 CASH CREDIT Will Be Given

for This Ad to Apply on

DOWN PAYMENT

OR TOWARDS PURCHASE PRICE ON ANY USED CAR AS LISTED BELOW. ACT TODAY—THIS OFFER EXPIRES WED., NOVEMBER 11, 9 P. M. PACKARD'S EASY TERMS. LIBERAL ALLOWANCE FOR YOUR PRESENT CAR.

100 Near-New Cars Rock-Bottom Prices

'32 Studebaker Dictator Sedan ....$ 225
'31 Cadillac Town Sedan 225
'32 Nash Convertible Coupe 250
'31 Pierce-Arrow Sedan 265
'33 Terraplane Sport Coupe 285
'33 Ford Tudor Sedan 285
'33 Dodge Sport Coupe 300
'33 Graham Sedan 325
'33 Buick Sport Coupe 350
'34 Ford 5 Pass Vict. Coupe............ 350
'32 Reo Sedan 350
'33 Olds. 5 Pass. Sedan 385
'35 Ford Sedan 450
'34 Buick 5 Pass. Sedan 450
'32 Packard Sedan 450
'35 Plymouth Spt. Coupe 465
'34 Buick 5 Pass. Touring Sedan 500
'35 Dodge 5 Pass. Sedan 500
'35 Studebaker Tour. Sedan 550
'35 De Soto Touring Coupe 550
'36 Ford Touring Sedan 585
'36 Chevrolet Touring Sedan 595
'35 Buick Convertible Coupe 600
'35 Packard 120 Tour. Coupe; guar.... 725
'35 Packard 120 Tour Sedan; guar.. 750
'35 Packard 120 5 Pass. Sedan; guar. 750
'34 Packard 5 Pass. Vict. Coupe; guar. 975
'34 Packard 5 Pass. Sedan; guar....1,000
'34 Packard Club Sedan; guar 1,025
'34 Lincoln Club Sedan 1,025
'34 Packard 7 Pass. Super 8 Sed., guar 1,150

Packard South Shore Branch
1441 East 75th-street.
Open Sundays and Evenings. Midway 7272.

"The Bargain Spot"

6039 COTTAGE GROVE.

SPECIALS

Ford 1936 de l. sedan, trunk, used......$585
Ford 1936 standard sedan, trunk used.. 535
Ford 1935 de luxe tudor, trunk........... 465
Ford 1934 de luxe sedan, radio........... 375
Ford 1934 de luxe coupe, rumble seat.. 345
Chev. 1934 master coach, trunk......... 375
Ford 1933 standard tudor, radio......... 245
Ford 1932 B-4 tudor, heater............. 195
Ford 1931 A tudor, heater............... 135
Chev. 1930 6 coach, trunk.............. 85
Also many others, $25 and up. TERMS—TRADE.
MIDWAY MOTOR MART, 6039 COTTAGE GROVE.

LA SALLE SPECIALS

1929 to 1930 Models. Make an Offer Sale.
Hill Motors, Packard Dlr., 4550 Washington-boulevard. 640 Madison-st., Oak Park.
OPEN EVES. AND SUNDAY.

LA SALLE SEDAN, $675

Latest 1935 4 door de luxe sedan; built-in trunk comp., radio, heater. And 1936 used touring de luxe 4 door sedan. Only $895. Your car down, bal. 2 years; 90 day guar. OPEN EVES., SUN. 2 MIN. FROM LOOP.
CENTURY FINANCE CORP., 850 JACKSON-BLVD.

LA SALLES, 1936s

4 door de luxe touring sedan; used; radio, white wall tires. And '35 4 door de luxe sedan, radio. Now low as $695. Open eves. YOUR CAR DOWN, BAL. 2 YEARS AT 6%. LARRY O'ROURKE, INC. [EST. 22 YEARS] 945 WASHINGTON-BL. [3 min. Chgo. loop.]

LA SALLE '32 SEDAN.

Beaut. black, ivory trim, heater, trunk; like new thruout. You must see and drive this car to appreciate its superb condition.
5701 Broadway. Buick Co.

LA SALLE 1936

Latest 1936 2 door de luxe sedan; built-in trunk, like new; exceptionally low mileage; leaving town; bargain. Midway 4306. 5483 HYDE PARK-BLVD., 3D APT.

LAFAYETTE — LATEST '36 DE LUXE touring sedan; demo., brand new in every detail; radio, heater. A wonderful little car. Sacrifice for only $595. Terms. Open till 10 p. m. U. S. Auto Finance Co., 1340 W. 63d.

LINCOLN-ZEPHYR, 1936 SEDANS......$975
Lincoln, 1935 V-12 5 p. de l. sedan.$1,775
Lincoln, 1934 V-12 5 p. conv. sedan.. 1,295
Lincoln, 1932 V-8 5 p. de l. sedan.... 575
Lincoln, 1932 V-8 5 p. town sedan..... 675
Lincoln, 1932 V-12 7 p. de l. sedan 775
MORTON'S, LINCOLN DEALER. 2825 SHEFFIELD, JUST N. OF DIVERSEY.

LINCOLN—'36 SEDAN, $1,850 SAVing. Just off country dealer's floor. Radio, etc.; used. Will trade. J. Walker, 1132 Diversey.

LINCOLN ZEPHYR — '36 SEDAN; USED; newest features, fully equipped, radio, heater, white wall tires; positively like brand new; must sell; $975. 2424 Milwaukee-av.

LINCOLN '32 7 PASS. SEDAN

Like new thruout. Today only $545. 945 WASHINGTON-BL. [3 min. Chgo. loop.]

LINCOLN—1930 4 DOOR SEDAN, $195. FORD DEALER, 6035 BROADWAY.

LINCOLN—'36 CONVERT. SEDAN; USED; save $2,200. Trailer Co., 2441 S. Michigan.

MARMON—'29 SMALL SEDAN; BARG., $65. Private party. 6222 S. Fairfield-avenue.

NASH '33 SEDAN, $295.
$295 full price. Radio, heater, etc. Original and like brand new. A $1,400 value at $295. Also '32, '31, and '30, 6 cyl. Sedan, coach, coupe. Positively priced low as $110 full price.
F-E-L-Z, 3542 N. CLARK-STREET.

NASH—'35 AMBASSADOR SEDAN; SLIGHTly driven. Great savings of............$650
Nash-Laf. '35 Club Sedan; new guar., only $475
Nash-Laf. '34 2 dr. Sedan, beau. car...$395
Nash '32 Sed., 6 w. w. In storage 1½ yrs.; guar. $335
Also 30 other great values.
1245 Chicago-avenue in Evanston.
Evanston Cars Are Better Cars.

NASH—6 LATEST '35 DE LUXE SEDAN; hasn't a mar and as perfect as day it left factory; guaranteed best buy in town. Also '31 sedan; like new, $195; terms to suit. U. S. AUTO FINANCE CO., 1340 W. 63D.

NASH—'32 AMBASSADOR SEDAN, 6 W. W., new tires and appearance; in storage 2 years. Will take best offer. 5657 Broadway.

NASH — DE LUXE SED., '32. SAFETY sticker, interior like new, heat, radio, trunk, hyd. brakes; $350; pr. pty. Hol. 2016.

NASH—1929 4-DR. SEDAN; SIDE MTS.; just refinished; $85. 1520 N. Halsted.

OAKLAND—'29 CPE. EXC. COND.; CHEAP. 4440 N. Clark. Phone Longbeach 4281.

OLDSMOBILES—[3] 1930 2 DR. SED.; REpainted; sac. at $135. '29 4 dr. sed., 6 w. w., repainted; sac. at $110. '29 2 dr. sed., h. w. htr., A1 mech.; sac. at $75. Your choice—your car or $25 down.
J. J. WRIGHT. 7701 STONY ISLAND.

OLDSMOBILE — 1934 TOURING SEDAN, guaranteed like brand new; dual equipment; white wall tires, built-in trunk; not a blemish; for quick sale, sacrifice $450. U. S. AUTO FINANCE CO., 1340 W. 63D.

OLDSMOBILE—1935 2 DOOR TOURING SEdan; built-in trunk; very low mileage; ONLY $198 DOWN.
R-A-Y T-E-N-N-E-S. 2451 Sacramento-avenue.

Olds 1935 Tour. Sedan.

Radio; low mileage. Only..............$625
BUICK DEALER. 6100 N. WESTERN.

Olds 1936 Tour. Sedan.

Used. Radio, heater. Perfect.........$735.
BUICK DEALER. 6100 N. WESTERN.

OLDS—'34; PRIV. PARTY; 4 DR. TOUR'G sed.; exc. cond; must sac. Will consider sm. trade. Dealers do not apply. Lon. 3037, Apt. 614.

OLDSMOBILE—1931 4 DOOR SEDAN; WIRE wheels, heater, orig. finish, like new $245. McFADDEN MOTOR SALES. DODGE-PLYM. DEALER, 2810 MADISON.

OLDS—'36 SED.; WELL EQUIP.; RADIO, defroster, heater, etc.; little mileage; perf. cond.; must sac.; priv. party. Hol. 6345.

OLDSMOBILE — 1936 TOURING SEDAN Over $400 off list price. McFARLAND-KEENAN, 7647 S. HALSTED.

OLDSMOBILE—LATE '29 SEDAN, NEW tires, hot water heater; good condition; very reasonable. 2647 N. Sacramento, 3d.

OLDSMOBILES—1934S-1935S-1936S; USED coaches, sedans, tour. sedans; closing out prices. Olds Dealer, 2484 Milwaukee.

OLDS.—1929 R. S. COUPE; NEW PAINT; new tires; $95. 3739 W. North-avenue.

OLDS—'30 4 DR. SED. MECH. PERF. EXceptionally clean. Priv. Albany 5143.

OLDS.—'35 TR. SED. LIKE NEW; ALSO '34 de l. cpe. $395. Graham, 6424 S. Western.

OLDSMOBILE—'29 COUPE; GOOD COND. For sale cheap. E. Stasiof, 2855 Avalon.

OLDSMOBILE—1932 COUPE, FIRST CLASS cond. Sandfox, 3627 Wilton-avenue.

OLDSMOBILE—1927 SEDAN; GOOD CONdition; $35. Call Briargate 4437.

OLDS.—1936 BUS. COUPE. MUST SELL acct. ill. priv. own. Phone Sunnyside 9088.

(Continued on following page.)

USED AUTOMOBILES FOR SALE.

(Continued from preceding page.)

LOGAN SQUARE BUICK

STEVE BARRETT, PRESIDENT.

Keeps Used Car Prices Down Where They Belong

BUICKS.

1936-41 Buick 5 p. sedan, trk., radio..$845
1936-61 Buick 5 p. sedan, trk., radio..$975
1936-81 5 p. sedan, trk., radio......$1,100
1934-90 7 pass. sedan, 6 whls., radio..$725
1934-91 5 pass. club sedan, trunk......$650
1934-47 5 pass. 1st size sedan.........$495
1933-57 5 pass. 119 in. w. b. sedan....$395
1932-57 5 pass. light 8 sedan..........$295
1931-96 5 pass. Victoria coupe.........$195
1930-57 5 pass. master 6 sedan.........$125
75 CHOICE CARS TO CHOOSE FROM.

OTHER MAKES.

1935 Dodge D. U. 5 pass. sedan.........$495
1932 Ford V-8 Victoria coupe...........$225
1936 Ford de l. tudor; used............$525
1932 Franklin 6 cyl. sedan.............$350
1929 Nash advanced 6 sedan.............$95
1932 Nash 1090 Brougham................$375
1935 Packard 803 5 pass. sedan......$1,150
1933 Pontiac 4 dr. sedan...............$345
1935 Pontiac 8 sedan; nice.............$575
1935 Plymouth 4 dr. sedan..............$525
1934 Reo 6 cyl. trunk sedan............$445
1934 Terraplane 2-4 pass. spt. cpe.....$395

All Cars Conditioned for Winter Driving.

2468-78 Milwaukee-av.

At Sacramento. Spauld. 6060.

1937 PRICES ON ALL R. & G. CARS

FORD '36 tudor, used $495
FORD '36 de luxe fordor, used.......... 575
FORD '36 de luxe coupe, used........... 565
FORD '35 de luxe touring fordor........ 475
FORD '35 de luxe touring tudor......... 445
FORD '35 fordor sedan.................. 400
FORD '35 tudor sedan................... 385
FORD '35 coupe 375
FORD '31 de luxe roadster 125
DODGE '32 6 cyl. coupe, rumb. st....... 225
PLYMOUTH '35 touring 2 dr. sedan....... 475
PONTIAC '35 6 cyl. 4 dr. sedan......... 525
TERMS TO SUIT.

Glenn E. Holmes, Inc.

Ford and Lincoln-Zephyr Dealer.

30 West Lake-st.

Ran. 7171. Open eves., Sun.

OLDSMOBILE

Touring Sedan, a 4 door that is, so help you, the most perfect 1935 Sedan possible to find and THAT is true. IN—OUT—AND MECHANICALLY. A genuine repossession that is a saving of $639; $110 cash or trade will handle; liberal 6% plan. WHERE RENTS ARE LOW AND PRICES ARE LOWER.

3512 ARCHER-AV.

OPEN TONITE AND ALL DAY SUNDAY.

OLDSMOBILE 36, $595

2 door 5 pass. de luxe touring sedan, built-in trunk, heater, clock, dual equip.; also '36 4 door de luxe tour. sedan, radio, heater, clock; orig. cost $1,090; sacr. for $695. Your car dn., bal. 12-24 mos. 90 day guar. OPEN EVERY DAY—9 A. M. TO 10 P. M.

State Auto Finance Corp.,

3939 Washington-blvd.

OLDS.—1934 DE L. SEDAN, FULLY EQUIPPED, looks and runs like a new car; Guaranteed, special, $395. Terms, trade.

2921 and 2954 Lawrence-av.

Passen Motor Sales, Dodge-Plymouth.

3737 North Western-avenue.

OLDS '36, $695

6 cyl. 4 door de luxe touring sedan. Trunk, heater, all dual equipment. A real buy.

STUDEBAKER DEALER,

6201 S. WESTERN. PRO. 0451.

OLDS—1935 SED., 8; TRUNK, RADIO..$545
OLDS—1935 Sedan, 6 cyl.; trunk, radio 545
OLDS—1934 Sed., 6 cyl.; built-in trunk. 395
CAPITOL FINANCE CORP.,
HOME OF THE 6% PLAN.

20% down. 2235 Michigan.

Oldsmobile '35, $525

De luxe coupe; dual equip. Also 1935 tour. sedan; built-in trunks, radios, htrs.; terms. 4618 WASHINGTON. "THE BIG STORE."

PACKARD 120, $675

4 door 5 pass. de luxe 1935 touring sedan; built-in trunk, white wall tires, radio, heater, whipcord uphols.; orig. cost $1,390. Also 1936 model 120 4 door 5 pass. de luxe tour. sedan; built-in trunk, Philco radio, heater; orig. cost $1,470. Sac. for only $895. Your car down, bal. 12-24 mos. 90 day guar. OPEN EVERY DAY—9 A. M. TO 10 P. M.

State Auto Finance Corp.,

3939 Washington-blvd.

PACKARD "120," $645

4 door touring sedan; '35; built-in trunk, heater, dual equip. And 1936 "120" sedan with radio, heater. Now at big discount. Your car down, bal. 2 years; 90 day guar. OPEN EVES., SUN. 2 MIN. FROM LOOP.

CENTURY FINANCE CORP.,

850 JACKSON-BLVD.

PACKARDS, 1936s

4 door touring sedans, coupes, and convertible coupes. Also late 1935 4 door de luxe touring sedans, radio equipped. Priced today as low as $695. Open evenings and Sunday. YOUR CAR DOWN, BAL. 2 YEARS AT 6%. LARRY O'ROURKE, INC. [EST. 22 YEARS] "AUTHORIZED PONTIAC DEALERS" 945 WASHINGTON-BL. [3 min. Chgo. loop.]

PACKARD "120," $665

Latest '35 4 door touring sedan; built-in trunk, dual access., etc. Beautiful sand tan finish. Like new thruout. Guaranteed. Tms.

BENDER-RIEGER, INC.,

933 Washington-blvd.

P-A-C-K-A-R-D-S.

1936-120 touring sedan, radio, etc......$895
1936-120 touring club sedan............ 945
1935-120 touring sedan, trunk, extras.. 695
1932-900 de luxe sedans; 3............. 425
1930 4 light eight sedans; only......... 195
1928 6 4 door sedans.................... 100
100 other makes and models to choose from.
PACKARD MOTORS, 3325 MONTROSE.

PACKARD ROADSTER, $135.
A little 8 Sport Roadster, 6 wheel, rumble seat, new tires, and in perfect condition. Last '29. Must sell. $135 takes it.
Walter Kershwin, 3542 N. Clark.

PACKARD '32 CLUB SEDAN

6 Wire wheels, motor perfect It would be hard for the most discriminating buyer to distinguish this car from new. Special low price, $395.
TWERDAHL PACKARD, 824 DIVERSEY.

PACKARD—NEWEST 1934 DE LUXE SEDAN; guaranteed like brand new; has every conceivable equip. This beauty must be seen to fully appreciate. Sacrifice for only $585. Terms to suit. Open 10 p. m. U. S. AUTO FINANCE CO., 1340 W. 63D.

PACKARD "120," $675

De luxe 4 door 1935 sedan; built-in trunk comp.; built-in radio; other extras; terms. 4618 WASHINGTON. "THE BIG STORE."

Packard 120 Sed., '36, $745.

Trunk, 4 door. Just like new. Beaut. green.

20% down. 2235 Michigan.

Packard 7 Sed., '34, $795.

12 cyl.; 6 whls., radio. All black. Long 7 p.

20% down. 2235 Michigan.

Packard "120" '36, $795

De luxe 5 pass. touring sedan; built-in trunk; beau. black; dual equip.; 12-24 months. 4618 WASHINGTON. "THE BIG STORE."

PACKARD '35 120 SEDAN.

Trunk, special gray finish, white wall tires. Carries regular Packard guarantee; $695. TWERDALE PACKARD. 824 DIVERSEY.

PACKARD—'31 SEDAN—
Small 8 cyl. 6 w. w., club sedan; needs small amount of work; sacr. for only $150. DODGE DEALER, 5719 BROADWAY.

PACKARD—'29 SMALL CABRIOLET, $110. FORD DEALER, 6035 BROADWAY.

PACKARD — '30 7 PASS. LIMOUSINE, large 8; A1 condition. Bit. 4235.

USED AUTOMOBILES FOR SALE.

ALL CARS NOW Under One Roof

AND REMEMBER

"Healy Has Hundreds"

'36 Oldsmobile touring 5 pass. coupe, radio, trunk, etc..........Big discount
'36 Chrysler de luxe 8 cyl. touring sedan, like new..................Big discount
'36 Auburn 5 p. 4 dr. sed., like new..$825
'36 Plymouth 4 dr. sedan, like new.... 695
'36 Ford 4 dr. de l. sedan, like new.... 595
'36 Pontiac 5 p. 2 dr. sedan.......... 675
'36 Dodge de luxe 4 dr. sedan......... 675
'35 Pontiac coach..................... 525
'35 Ford coach........................ 345
'34 De Soto Airflow sedan............. 465
'34 Chevrolet master sedan............ 375
'33 Olds 2 dr. touring sedan.......... 365
'34 Ford 2 door sedan................. 275
'33 Terraplane coach.................. 295
'34 Ford convertible coupe............ 295
'33 Dodge 4 d. sed., 6 w. w., s. mts... 345
'33 Chrysler 4 d. sed., s. m., rad., htr. 395
'32 Buick conv. sed., 6 w. w., s. mts.. 275
'32 Chevrolet sport roadster........... 185
'32 Ford Victoria coach................ 175
[3 to choose from.]
'32 Auburn 4 door sedan............... 175
'31 Auburn 4 dr. sed., 6 w. w., s. mts. 125
'31 Chevrolet 5 pass. coach........... 165
'32 Essex coupe....................... 135
'31 Hupp 4 door 5 pass. sedan.......... 95
'30 Ford convertible coupe............. 95
'29 Chevrolet 5 passenger coach........ 60

You'll Make the Best Deal at

HEALY

MOTOR SALES

7738 Stony Island

CHICAGO'S LARGEST PACKARD DEALER 1809 DEVON

1933 Auburn 5 brougham..................$325
1933 De Soto 5 sedan.................... 375
1933 Olds 5 coach....................... 385
1934 Dodge 5 sedan...................... 425
1934 Graham 6 coupe..................... 425
1934 Graham 8 5 sedan................... 450
1935 Chevrolet 5 tour. coupe............ 445
1935 Ford 5 coach....................... 395
1935 Olds 6 5 sedan..................... 550
1935 Buick 47 5 tour. sedan............. 585
1935 Plymouth de l. coupe............... 450
1935 Plymouth 5 tour. sedan............. 495
1935 Pontiac 6 coach.................... 550
1935 Pontiac 6 5 coach.................. 485
1932 Packard 902 5 club sedan........... 550
1933 Packard 1001 5 sedan............... 675
1933 Packard 1004 5 coupe............... 750
1935 Packard 120 5 2 dr. sedan.......... 745
1935 Packard 120 5 club sedan........... 750
1936 Packard 120 5 tour. sedan.......... 975

MANY OTHERS, ALL MAKES AND MODELS. LIBERAL TRADES; CONVENIENT TERMS.

Hon, Smithson & Raymond, 1809 Devon. Briar. 3100.

Packard Clearance

25 RECONDITIONED CARS.

We need room.
ALL YEARS AND MODELS.
Good selection of popular 120 models. Drive to Oak Park today and see the finest selection ever offered for sale.
Liberal trades. Low down payment.

Hill Motors Sales Co.,

Largest Packard Dealer in Illinois.

640 Madison-st., Oak Park.

OPEN EVES. AND SUNDAY.

PACKARD '34 7 PASS.

Limousine; Standard 8; Radio, Heater. Fully equipped, $795. 2247 S. Michigan.

PACKARD '32 7 PASS. LIMO.

6 wheels, side mounts. Today only $595. 945 WASHINGTON-BL. [3 min. Chgo. loop.]

PIERCE—CONVERTIBLE SEDAN. $615. A $4,500 5-PASS.; TRUNK, 6 WHEELS, POWER BRAKES, LAST '33. IT'S JUST BEAUTIFUL AND AT $615 THE BIGGEST VALUE EVER OFFERED. MR. WALKER, 1132 DIVERSEY.

PIERCE-ARROW '32 SEDAN SACRIFICE, $385

Beautiful condition thruout.
SOUTH SHORE BUICK, INC.,
6208 COTTAGE GROVE. MID. 6403.

PIERCE ARROW — 1931 SEDAN WHITE wall tires, new paint, hot water heater, mechanically perfect; privately owned. Reduced to $195. See it today.
LOW-PRICED LARRY BURNS.
4444 IRVING PARK.

PIERCE-ARROW—'30 7 PASS. LIMOUSINE, black. Good mechanical condition, 6 wheels. Excellent car for taxicab service. Priced for quick sale at $145.
M. J. LANAHAN, INC., 2522 S. Michigan.

PIERCE-ARROW—'31 CLUB SEDAN; EXcellent care; fine cond.; low mileage; will sacrifice. Priv. party. University 4491.

PLYMOUTHS

LARGE ASSORTMENT OF

'36s-'35s-'34s-'33s

4 door de luxe, trunk sedans and coaches; also coupes, some equipped with radios, heaters, selling for as low as $295
Your car in trade, terms, 12-24 months.
CERTIFIED AUTO SALES.

4647 W. MADISON

PLYMOUTH 1935 DE LUXE

4 door touring sedan; built in trunk, dual equip., safety glass, radio, heater, beaut. gun metal finish. Also 1935 5 pass. de luxe touring sedan; radio, heater, floating power, safety glass, low as $525. guar.; terms.
McFADDEN MOTOR SALES,
DODGE-PLYM. DEALER, 2810 MADISON.

PLYMOUTH—1934 4 DOOR SEDAN; KNEE action; guaranteed like new, $395.

2921 and 2954 Lawrence-av.

Passen Motor Sales, Dodge-Plymouth.

3737 North Western-avenue.

Plymouth 1933 Late Series

2 door sedan; mechanically perfect; tires like new $315
BURNS HYDE PARK MOTORS,
5120-28 LAKE PARK. PLAZA 1616.
Auth. Ford-Lincoln-Zephyr Dlr.

PLYMOUTH—1933

Sport coupe, heater, driving light, safety glass, floating power, perf. cond., $325. Terms.
McFADDEN MOTOR SALES,
DODGE-PLYM. DEALER, 2810 MADISON.

PLYMOUTH 1933 4 DOOR DE LUXE. If you want a Plymouth, here's one. Extremely low mileage for a '33. Has 2 side mounts, and is guaranteed in every way.$340 W. J. McCARRON, 1132 N. Damen-avenue.

PLYMOUTH '36, $495

De luxe coupe, rumble seat. Also 1936 touring sedan, many extras. Your pick at $495. 4618 WASHINGTON. "THE BIG STORE."

— PLYMOUTH—'36 TOURING SEDAN —
SAFETY LANE TESTED.
SPECIAL AT ONLY $595.
Rad. 2708. Kroll-Dodge, 7215 S. Halsted.

PLYMOUTH—'35 DE L 4 DR. SEDAN, $475 $25 OR YOUR CAR DN. $22.50 PER MO. 1937 STATE LICENSE INCLUDED. 1930 MILWAUKEE-AV. ARMITAGE 9167.

PLYMOUTH—1935 BUS. COUPE: H. W. heater; 7,000 miles. Full price.......$465
R-A-Y T-E-N-N-E-S.
2451 N. Sacramento-avenue.

PLYMOUTH '35 DE LUXE 4 DR. SEDAN, $475.
2515—MILWAUKEE-AVENUE—2515

PLYMOUTH—'35 TOURING SEDAN.....$495 Built in trunk. National Motor Car Co. 6445 SOUTH WESTERN.

PLYMOUTH—LATE '33 4 DR. SED. PRICED to sell. Terms. Trade. Money back guar. J. J. WRIGHT. 242 W. 55TH-ST.

PLYMOUTH—'34 5 PASS. SEDAN......$315
NATIONAL MOTOR CAR CO.,
6445 SOUTH WESTERN.

PLYMOUTH—1936 4 DR. TOURING SEDAN, DE LUXE; BUILT-IN TRUNK; $595. PLYMOUTH DEALER, 5948 Broadway.

PLYMOUTH—CONVERTIBLE COUPE 1932 P. B. model; like new; only $265. A bargain. At 5948 Broadway.

PLYMOUTH—'35 4 DR. DE. L. SED.; '34 Ford. Tudor. De L. 2316 S. 50th-av. Cicero.

PLYMOUTH—1932 4 DR. SEDAN. NEW tires. Perf. thruout. $245. 3143 Lawrence.

PLYMOUTH—'36 DE L. SEDAN, RADIO, perfect; sacrifice. Whitehall 8004.

PLYMOUTH—'34 P. D. 4 DR. DE L. SED.; sac.; can use cheaper car. 3946 N. Western.

PLYMOUTH—'35 DE L. TR. SED. ALSO '34 Sed., $395. Graham Dlr., 6424 S. Western.

PLYMOUTH—LATE '34 COACH. GET THE facts. Ph. She. 6704 by 11 a. m. today.

PLYMOUTH—'36 COUPE; PRIV. PARTY; illness; $450. Gilley. 6329 N. Claremont.

PLYMOUTH—'33 P. D. COUPE, $235. A1 cond. Pri. owner. 2444 Michigan. Vic. 4585.

PLYMOUTH—'33 P. D. TUDOR, DE LUXE; priv. party. Sacrifice $295. Kildare 3653.

PLYMOUTH—1935 DE L 4 DR. TOUR. SED., only $475; heater, etc. 8031 S. Halsted.

PLYMOUTH—'32 4 DOOR SEDAN; EXC. cond. Sacr. for $200. 3717 N. Western.

USED AUTOMOBILES FOR SALE.

AUBURNS, 1935

6 and 8 cylinder superchargers, cabriolets, phaetons and closed models.

SOLD NEW UP TO $2,250. NOW LOW AS

$495

75 OTHERS AT BARGAIN PRICES.

'36 BUICK Coupe, mod. 46; radio, heater, many extras $725
'31 CADILLAC town sedan, 6 wire wheels, radio, heater ....$395.
'34 CADILLAC convert. coupe; 6 w. wheels, radio, heater $810
'35 CHRYSLER Imperial Airflow sedan, unusually clean car $795
'34 CHRYSLER Imperial Airflow sedan, refinished; new tires $545
'36 HUDSON sedan, 6 cyl.; electric hand, radio, heater $685
'35 NASH brougham, radio, heater, perfect in every way $595
'34 OLDS 8 convertible coupe; radio, heater; unusually fine condition..$495
'36 PACKARD 120 touring sedan, radio, heater, other extras $965
'35 PACKARD 120 convert. coupe; 6 wheels; like new $795
'33 PACKARD convert. coupe, light 8, thoroughly reconditioned $645
'32 PACKARD light 8 custom 5 pass. sedan, A1 cond. $395
'32 PIERCE-ARROW 7 passenger sedan; 6 whls.; new General tires..$595

LOW FINANCE RATE. TRADE.

Auburn Automobile Sales,

2426 S. Michigan

Open eves. and Sun. Victory 9004.

BARGAINS IN GUARANTEED USED CARS

Buick 36-81 6 w. Sed....$995
Buick 35-48 Trk. Sed.... 595
Buick 35-47 6 w. Sed.... 645
Ford '35 De L. Fordor.. 475
Chev. '34 Trk. Sedan..... 425
Buick 34-68C Conv. Sed. 625
Olds '33 Trk. Sedan...... 375
Packard '32 901 Sed.6 w. 395
Buick '32-96 Vict. Coupe 325
Hupp '32 7 p. Sedan...... 195
Willys '32 Sed., 6 w...... 145
Buick 31-86 Vict. Coupe 225
Buick 31-87 Sedan....... ..225
Auburn '31 Sedan......... 125
La Salle '30 Sedan........ 175

LOWEST TERMS.
ALL CARS GUARANTEED.
SELLING FOR $150 AND UP.

Oak Park Motor Sales

AUTH. BUICK SALES AND SERVICE.

715 Madison, Oak Park

MANSFIELD 3000. EUCLID 4103.

PLYMOUTHS

1936—
De luxe 4 door used touring sedan, built-in trunk, dual equip. $85 down.

1935—
4 door de luxe tour. sedan, built-in trunk, heater, dual equipment; like new. Also 5 pass. 2 dr. tour. sedan, built-in trunk. $495—$85 down.

1934—
De luxe 4 door sedan, no draft ventilation. Mech. perf. $385—$50 down.

1933—
De luxe 4 dr. sedans and coupes low as $245—$40 down.

1932—
4 dr. sedans, free wheeling, mechanically perfect. $225—$50 down.

Burke-Plymouth

6733 S. Western

PLYMOUTHS

PLYMOUTHS like you have been looking for. PLYMOUTHS like you would be proud to own. PLYMOUTHS Sir, that have been repossessed. 1932s to 1936s. Coupes—2 doors, 4 doors, fully warranted and as low as $50 down in money or trade and notes of but $13.20 a month, including insurance and interest.

WILL YOU COME IN?
WHERE RENTS ARE LOW AND PRICES ARE LOWER.

3512 ARCHER-AV.

OPEN TONITE AND ALL DAY SUNDAY.

PLYMOUTH '36, $475

2 door 5 pass. De Luxe Touring Sedan; air wheels, all dual equipment. Also 1935 De Luxe 4 door Touring Sedan; built-in trunk, all dual equipment. Sacrifice for $445. Your car down, bal. 12-24 mos.; 90 day guar. OPEN EVERY DAY—9 A. M. TO 10 P. M.

State Auto Finance Corp.,

3939 Washington-blvd.

PLYMOUTH—14 LEFT TO CLOSE OUT. '35 and '34 trunk sedans, 2 doors and coupe. All fully warranted and priced low as
$345.

12 brand new 1936s.

Tremendous discount.
FELZ, 907-1132 DIVERSEY.
DIRECT FACTY. DODGE-PLYMOUTH DLR.

Plymouth 1934 De L. Sedan.

4 door P. E. model. Knee action, side mounts, dual equipped complete, for only $395; terms.

INDEPENDENT MOTORS,

2700 MADISON-STREET.

PLYMOUTH—'33 P. D. DE LUXE COACH.

"Safety Lane" Tested

5 new tires, etc.; low as $16 a month. 86 OTHERS—SPECIALLY PRICED. RUBY CHEV. INC. USED CAR DEPT. 7158 STONY ISLAND. DOR. 2310.

PLYMOUTH 1935 COUPE,

Perfect condition, black finish, only..$415

West Side Buick Sales,

4666 WASHINGTON - BLVD.

PLYMOUTH—LATEST '34 P. E. DE LUXE 4 dr. town sedan; built-in trunk, knee action, air wheels, no draft vent., etc. Like new thruout. Sac. for only $425. Guar. Terms. Trade.
BENDER-RIEGER, INC.,
PLYMOUTH DEALER, 933 WASHINGTON.

PLYMOUTH—NEWEST '36 DE LUXE SED., demo.; right out of the showroom; original factory guarantee; sacrifice for a fraction of cost; also '34-'33 sedan, low as $265. Terms. U. S. AUTO FINANCE CO., 1340 W. 63D.

Plymouth '34 De L.Sed.,$375

No-draft vent. Mech. perfect. $50 down.

Burke Plym., 6733 S.Western

PLYMOUTH—LATE 1935 DE LUXE SED.; built-in trunk, radio, and heater; spotlight, white wall tires; driven little by owner; $495. Terms, trade. 1647 S. Crawford-avenue.

PLYMOUTH—'33 P. D. 4 DOOR SEDAN; $200 cash, balance $77 terms; looks and runs like new car; must sacrifice. Rezotko, 1528 W. Hurron, Haymarket 5524.

PLYMOUTH—1933 COACH: BEAUTIFUL frosty green finish; like new. Imperative we sell at once. Make offer. 1111 Chicago-av., Evanston. Briar. 7800.

PLYMOUTH—'31 4 DR. SEDAN; RUNS AND looks like new. $195. Nat'l Motor Car Co. 6445 SOUTH WESTERN.

PLYMOUTH—1935 4 DR. DE LUXE SEDAN, 2D SERIES; ONLY $475. PLYMOUTH DEALER, 5948 BROADWAY.

PLYM.—PRIV. PTY.; MUST SAC. 1933 DE L. 4 dr. sed.; 6 air whls., trk., htr., safety glass. Pal. 2545 or Sun. aft. Pal. 2398.

PLYMOUTH '35 DE LUXE TOUR. SEDAN—Owned by private party. Real bargain. 3662 Pine Grove. Apt. 25. C. R. Minich.

PLYMOUTH—1934 4 DR. SEDAN, $395. RADIO, $75 DOWN. BALANCE 12-24 MOS. PONTIAC DEALER. 7727 S. ASHLAND.

PLYMOUTHS—'35S, '34S, '33S; MAKE OFfer. Tom Harrigan, 260 Madison, Oak Park.

PONTIAC—1934 SEDANS; BARGAINS; ALSO 1933 coaches, coupes; low as $325. WARNER MOTORS, 3637 SOUTHPORT.

PONTIAC—'35 4 DOOR 5 PASS. SEDAN—$495. 3742 LAWRENCE-AVENUE.

PONTIAC—'33 8 SEDAN; 6 W.; TRUNK; A real buy at................................$315 BUICK DEALER. 3742 LAWRENCE-AV.

PONTIAC—1936 8 TOURING SEDAN; MUST sell at once; wholesale cost. Cash or terms. See Powell, 7023 S. Halsted-street.

PONTIAC—LATE 1930 4 DR. SEDAN; ORIG. paint, gd. tires. Best offer. 2825 W. 63d.

PONTIAC—1930 SEDAN; PERF. THROUGHout. Must sell. 5834 S. Western. Rep. 1993.

PONTIAC—8 '35 CONV. CPE.; $575; NEW cond. See bicycle man, 2814 Archer.

PONTIAC—8 SED., '36, USED; 4 MO. PRI. party. Sac. $775. Lon. 4313. Mr. Keefe.

PONTIAC—LATE '30 SED.; 6 W. W.; SIDE mt., mot., tires, pt. perf. $110. Arm. 2477.

PONTIAC—1934 COACH: EXCELLENT CONdition; $400 cash. Phone Drexel 7773.

USED AUTOMOBILES FOR SALE.

"Let's Do Business" AT 1937 PRICES

No Reason for Waiting

'36 CHEVROLET Master 4 door sedan, gunmetal finish, perfect, special..$495
'36 PLYMOUTH 5 pass. sedan, trunk, dual equipment, reduced to......... 545
'35 CHEVROLET 4 door Master sedan, turret top, dual equipment, knee action, shockproof steering 395
'35 DODGE 4 door sedan, black finish, mohair upholstery, clean.......... 495
'34 DODGE 5 pass. sedan, dual equipment, heater, etc 365
'34 CHEVROLET Mast. de l. sedan.... 325
'34 PLYMOUTH de luxe sedan, dual equipment, many extras 345
'34 CHEVROLET Master coupe, clean. 295
'34 FORD 5 pass. Tudor 295
'33 PLYMOUTH P. D. coupe........... 295
'33 DODGE 5 pass. sedan, A-1....... 325
'33 FORD Fordor, reduced to........ 295
'33 BUICK model 57 4 door sedan, side mounts, many extras........... 395
'30 FORD coupe, rumble seat......... 125

$5 to $50 or your car down,

Balance 12-24 Months.

MOST LIBERAL TRADE ALLOWANCE.

KELLY & HEETER

AUTH. DODGE-PLYMOUTH DEALER.

790 Milwaukee-av.

BY PUBLIC DEMAND.

WALTON Finance Corp.

"CHICAGO'S LARGEST OUTLET."

Will Continue to Sell the Following Cars at

NOTHING DOWN

ALL YOU NEED IS A STEADY JOB AND A GOOD REPUTATION.
YOUR CAR TAKEN IN EXCHANGE.

'35 Chev. sedan..	$385	'36 Ford cp. used.	$550
'35 Ford sedan...	435	'35 Plym'th sed..	435
'35 Plymouth cpe	445	'35 Dodge sedan..	550
'34 Pontiac sed..	395	'34 Chrysler sed..	445
'34 Buick sedan..	475	'34 Chev. cpe....	325
'34 Ford sedan..	335	'33 Olds sedan....	375
'33 Chrysler cpe.	350	'33 Dodge sedan..	345
'33 Plymth. sed..	295	'33 Chev. sedan..	325
'32 Auburn sed..	295	'33 Ford sed.....	325
'32 Chrysler sed.	275	'32 Plym. sed....	225
'31 Chrysler sed..	175	'31 Pontiac coach	175
'31 Chev. coupe.	145	'31 Ford sedan...	140
'30 Buick sedan..	175	'31 Ford coupe..	140
'30 Plym. sedan.	95	'31 Ford rdster..	125
'30 Chrysler sed..	100	'31 Essex sedan..	100
'30 Olds sedan...	100	'30 Pontiac sedan	75
'30 Nash sedan...	75	'30 De Soto cpe.	75
'29 Hupp sedan..	75	'29 Essex sedan..	30
'29 Chev. sedan..	60	'29 Chev. sedan..	60
'28 Chev. sedan..	30	'29 Ford sedan...	50
'29 Stude. sedan.	35	'28 Chrys. rdstr..	30
'28 Buick sedan..	25	'29 Peerless cpe.	25

90 Day Written Guarantee.

7 DAY DRIVING TRIAL.

25 Years at Same Location.

STATE LICENSE FURNISHED.

940 MILWAUKEE-AV.

Pontiac '36 Cabr., $650

Master 6, beautiful 2 tone green, used very little; economical, de luxe equipment.

Pontiac '35 Sedan, $595

De luxe 8; heater, trunk, Raven black, ivory trim. Used very little. Like new.

Pontiac '34 Sedan, $450

Dust-proof gray, heater, new tires.

Pontiac '33 Sedan, $350

Cobalt blue; heater; excellent condition. Small down payment. G. M. A. C. Terms.

5701 Broadway Buick Co.

P-O-N-T-I-A-C-S.

BRAND NEW 1936 PONTIACS,
ONLY A FEW LEFT. BIG DISCOUNT.
1936 SEDAN; TRUNK, RADIO........$695
1936 COACH; TRUNK, HEATER...... 595
1936 COUPE; RADIO, RUMBLE SEAT. 595
1936 SEDAN; TRUNK COMPT......... 495
1934 SEDAN; SIDE MOUNT.......... 425
1934 COACH.. TRUNK, RADIO........ 395
1933 SEDAN; PASS FOR NEW........ 325
1931 SEDAN OR COACH, ONLY....... 195
EDGAR FITZPATRICK, INC.,
PONTIAC DEALER. 7727 S. ASHLAND.

PONTIAC 1936, $575

2 door 5 pass. de luxe touring sedan, built-in trunk, dual equip.; also '36 4 dr. 5 pass. de luxe tour. sedan, built-in trunk, radio, heater, dual equip.; sacr. for $695. Your car down, bal. 12-24 mos. 90 day guar. OPEN EVERY DAY—9 A. M. TO 10 P. M.

State Auto Finance Corp.,

3939 Washington-blvd.

PONTIAC 1936, $575

Latest series 6 cylinder coupe, built-in Pontiac radio, hot water heater, dual wipers etc. Like brand new and only $575. Your car down, bal. 2 years; 90 day guar. OPEN EVES., SUN. 2 MIN. FROM LOOP. CENTURY FINANCE CORP.

850 JACKSON-BLVD.

PONTIACS—CHEAP!

New 1937 models are here now and we are forced to liquidate all our 1936s and 1935s. Sedans and coupes. Come today and make an offer. Open evenings and Sunday. YOUR CAR DOWN, BAL. 2 YEARS AT 6%. LARRY O'ROURKE, INC. [EST. 22 YEARS] "AUTHORIZED PONTIAC DEALERS" 945 WASHINGTON-BL. [3 min. Chgo. loop.]

Pontiac Sed., Late '36, $645.

8 cyl. 4 door, 6 wheels, built-in trunk. CAPITOL FINANCE CORP., HOME OF THE 6% PLAN.

20% down. 2235 Michigan.

PONTIAC—6, NEWEST '35 TOURING SED. Can't be told from brand new; hasn't a mar. Also '34 and '33 de luxe sedans as low as $325. Tms. to suit. Open till 10 p. m. U. S. AUTO FINANCE CO., 1340 W. 63D.

PONTIAC—1935 DE LUXE 8 COACH. Shatterproof glass. Original car.....$495 6640 SOUTH WESTERN-AVENUE.

PONTIAC—'35 4 DOOR SEDAN AT SACRIfice. Apply after 1 p. m. Sunday. 6410 WOODLAWN-AV., ROOM 918.

REO 1936, $595

4 door 5 pass. de luxe touring sedan; built-in trunk, all dual equipment, high grade whipcord upholstery, automatic gear shift; beautiful black finish. Your car down, balance 12 to 24 months. 90 day guarantee. OPEN EVERY DAY—9 A. M. TO 10 P. M.

State Auto Finance Corp.,

3939 Washington-blvd.

REO, LATE '36, $575

De luxe 4 door touring sedan, automatic gear shift, built-in trunk, dual horns, wipers, visors, etc. Car new cost $1,147. Your car down, bal. 2 years; 90 day guar. OPEN EVES., SUN. 2 MIN. FROM LOOP. CENTURY FINANCE CORP.

850 JACKSON-BLVD.

REOS—REOS

We have several 1935-'34-'33-'31 6-cyl. Flying Cloud sedans. These cars are in new car cond. Priced as low as $245. Open eves. and Sun.

2317 SOUTH MICHIGAN.

REO 1931 4 DOOR

5 pass. de luxe sedan; wire wheels, parking lights; looks, runs like new; $245. McFADDEN MOTOR SALES, DODGE-PLYM. DEALER, 2810 MADISON.

ROCKNE—COUPE, 1933 SPORT MODEL. With rumble seat and many nifty extras. This Rockne is a real beauty and runs like clock work. Only $245. Studebaker Branch, 1836 Ridge-avenue, Evanston.

ROLLS-ROYCES.

All current model phaetons.
5 pass. Avon sedan, de luxe..........$2,000
7 pass. limousine sedan..............$1,800
4 pass. sport phaeton................$2,250
2 pass. roadster, $3,950. 4 pass. phaeton, $3,750. Convertible coupe...........$2,250
2441 S. MICHIGAN, 2d floor. Cal. 6100.

STUDEBAKER "6" 1936

Latest 4 door de luxe touring sedan, built-in trunk, radio, heater, dual equip. Also '35 de luxe sedan. Now priced down to $495. Your car down, bal. 2 years; 90 day guar. OPEN EVES., SUN. 2 MIN. FROM LOOP. CENTURY FINANCE CORP.

850 JACKSON-BLVD.

Studebaker '33 Sedan, Sm. 8,

SACRIFICE, $315

5 pass. de luxe Dictator. Chrome wheels.
SOUTH SHORE BUICK, INC.,
6208 COTTAGE GROVE. MID. 6400.

STUDEBAKER—'36 TRUNK SEDAN, 1 LEFT TO CLOSE OUT, RADIO, ETC. SPECIAL SHOW CAR AT IMMENSE SAVING. ART BUXTON, 1132 DIVERSEY.

STUDE.—'34 COM. 8 SED., TRUNK.....$395
Stude., '33 Com. 8 sedan, 6 chr. whls..$295
Stude. '33 Dic. 6 sed., 6 chr. whls.....$295
CAPITOL FINANCE CORP.,
HOME OF THE 6% PLAN.

20% down. 2235 Michigan.

STUDEBAKER—'29 SEDAN; GOOD BUY; $150. 1122 Balmoral-av. Edgewater 8400.

STUTZ—1930; PERFECT CONDITION; like new; $200. Rogers Park 6844.

USED AUTOMOBILES FOR SALE.

Lawder Bros.

[ESTABLISHED 1890.]

Inside Bargain Tips ON R. & G. CARS IN OUR Inside Showroom

Our entire stock of used cars has been moved into our heated showrooms, so that none of our cars will be weather beaten.

HERE ARE 17 BARGAINS.

'36 Lincoln Zephyr 4 dr. sed.; white walls, radio; official's car ....Barg.
'36 Ford touring 4 door sedan; fully eqpd., radio; official's car ....Barg.

	Reg. price.	Sale price.
'36 Ford tour. tudor, used.........	$650	$595
'36 Ford fordor sedan, used.......	625	575
'35 Ford tour. 4 door sedan.......	575	475
'35 Ford de luxe 4 door sedan.....	495	440
'35 Ford de l. tudor sedan........	465	385
'34 Ford de luxe 4 dr. sedan......	400	350
'34 Plymouth coach	375	325
'34 Ford coupe	365	325
'32 Ford tudors, 4 and 8 cyl......	275	240
'32 Ford coupes, 4 and 8 cyl......	265	235
'31 Ford fordor sedan	225	175
'31 Ford de l. roadster, r. s.....	185	145
'31 Ford tudors and coupe.........	200	165
'30 Chevrolet coupe	145	120
'31 Oakland sedan; side mounts....	150	95

$5 TO $25 DOWN

[12 TO 24 MONTHS TO PAY.]

THE FORD-LINCOLN-ZEPHYR DEALER.

6900 VINCENNES-AV.

1 BLOCK WEST OF STATE-STREET.

Today and Tomorrow Only.

"1937 LICENSE FREE!" SLASHED PRICES

ON BEAUTIFUL EVANSTON CARS.
100 TO SELECT FROM.
Look at These Bargains!

FULL PRICE

'29 Hudson Sed..$	69	'33 Olds Sed....	$315
'29 Buick Sed...	60	'34 Chev. Sed...	359
'30 Buick Sed...	149	'32 Dodge Sed....	269
'31 Buick Sed...	189	'29 Ford Tudor.	50
'35 Olds Sed....	560	'31 Pierce A. Sed.	295
'34 Plymouth Sd.	349	'33 Chev. Sed...	295
'30 Nash Sed....	69	'29 Plymouth Sd.	85
'35 Graham Sed.	569	'27 Chev. Sed....	19
'31 Chrysler Sed.	195	'30 Dodge Sed....	110
'33 Dodge Sed...	345	'29 Packard Sed.	95
'35 Chev. Cne....	449	'34 Ford Sedan.	335
'35 Ford Cpe....	395	'33 Plymouth Cp.	260
'32 Nash Conv..	295	'35 Ford Sed....	395
'30 Ford Roadst.	69	'30 Buick Cne....	129
'29 Chrysler Pha.	139	'33 Buick Cne....	359
'31 Graham Sed..	110	'32 Chev. Sed....	229
'29 Nash Sed....	49	'35 Plymouth Sd.	469
'35 Dodge Cne...	459	'29 Hupp Sed....	69
'34 Dodge Sed...	495	'35 Dodge Sed...	495

OPEN ALL DAY SUNDAY.

Dampman-Schmitt Co.

AUTH. DODGE-PLYMOUTH DLR.

1019 Davis-st., Evanston

EVANSTON CARS ARE BETTER CARS.

STUDEBAKER—SEDAN, 1934 DE LUXE Dictator with trunk, heater, safety glass and extras galore. This car looks and runs as tho never driven a mile. Only $445. Also '35 Studebaker Dictator de luxe coupe with heater, rumble seat and dual equipment. Very low mileage. Offered at a substantial discount. Studebaker Branch, 1836 Ridge-avenue, Evanston.

STUDE.—'35 TOWN SEDAN DICTATOR 6, a most clean car reduced to $495. LOW PRICE LARRY BURNS. 4444 IRVING PARK-BOULEVARD.

TERRAPLANE SEDAN

Late '35 de luxe touring sedan, built-in trunk, de luxe Motorola radio, heater, dual horns, wipers, visors, etc. Bargain, $495. Your car down, bal. 2 years, 90 day guar. OPEN EVES., SUN. 2 MIN. FROM LOOP. CENTURY FINANCE CORP.

850 JACKSON-BLVD.

TERRAPLANE—1934 DE LUXE SEDAN—Fully equipped; looks and runs like new. Car guaranteed, $365.

2921 and 2954 Lawrence-av.

Passen Motor Sales, Dodge-Plymouth.

3737 North Western-avenue.

TERRAPLANE — NEWEST '36 TOURING brougham; demo.; guaranteed like brand new; not a blemish; dual equipped; sacrifice for only $560; tms. to suit. Open til 10 p. m. U. S. AUTO FINANCE CO., 1340 W. 63D.

TERRAPLANE—1936 SED., USED LITTLE by official, dealer's wholesale cost for quick sale. Cash or terms. Scholl Motor Sales. 7023 S. Halsted-st.

TERRAPLANE—LATE '36 SED., USED SO little it would pass for new; built in trk., etc.; sac. for $550, terms. 1647 S. Crawford.

TERRAPLANE—'32 CONV. COUPE. $246. BUTLER MOTORS. 2512 Michigan.

WILLYS-OVERLAND COUPE. '32. GOOD condition. Reas. James. 7111 Luella-av.

AUTOMOBILE HOUSE TRAILERS.

TRAILER PARTS OF ALL KINDS—AXLES, wheels, springs, tires, steel chassis, couples, roof canvas, stoves, sinks, pumps, windows—everything needed to build house trailers—wholesale or retail. Ask for catalog No. S. T. 1. Kar-a-Van Industries, Inc., 308 W. Randolph-street, Chicago.

— — — — GOING SOUTH? — — — —
Here is a bargain in a month old factory demonstrator 17 ft. long; never slept in; Celotex insulation, stream-lined 1937 de luxe model. Reg. $860 value for $595. Wab. 8613.

PIERCE-ARROW TRAILER AND 1933 Pierce-Arrow sedan; priced for immediate sale. Pierce-Arrow Illinois Co., 2548 South Michigan-avenue.

VAGABOND CABIN TRAILER FOR RENT TO RESPONSIBLE PARTY. FULLY EQUIPPED. SLEEPS 5. CALL KEDZIE 7510 MONDAY.

SILVER DOME—2 WKS. OLD; MASONITE and stl. const.; stl. frame; dinette, refrig., elec. equip.; orig. cost $1,195; now $695. Silver Dome Distrib., 2441 S. Michigan.

WANTED — HOUSE TRAILER, LATE model; will give a clean 1929 Ford sedan, a collection of firearms, $150 diamond ring, and some cash. South Chicago 1050.

COVERED WAGON, FLOOR SAMPLE—NEW de luxe model. Will sac. at a big discount. 316 Madison-st., Oak Park, Ill.

1937 DE LUXE 19 FT. ROYCRAFT—100% insulated. Masonite exterior; built-in lavatory; deliv. $1,070. 2640 S. Michigan.

SCHULT TRAILER—1936; USED ONE TRIP; complete with stoves, beds for four. Price, $375. Kramer Boat Co., Fox Lake, Ill.

FACTORY BUILT TRAILER—USED 4 WKS. Accommodations for 4; price, $385. See Sun. at Pure Oil G. Sta., Montrose & Sheridan

GILKIE—1937; STEEL CHASSIS; BATHroom model. 2412 S. Michigan. Vic. 8216.

ROYCROFT—SLEEP FOUR, USED 30 DAYS. $350. Glen Ellyn 777.

SEE AMERICA'S FINEST 1937 TRAILER. Palace Travel Coach. 2325 S. Michigan.

SCHULT NOMAD—USED 3 WEEKS; $100 discount, 5133 IRVING PARK.

2 WHEEL AUTO COMMERCIAL TRAILER. 1700 N. Fairfield. Phone Humboldt 3684.

KOZY COACH—NEW MODELS, INSULATED steel chassis; tms. trade. 2411 Michigan

COVERED WAGON — FACTORY DISTR. Terms. Trade. Rent. 2440 S. Michigan

USED 15 FT. PHILLIPS 4 PASS. $250. Royal Trailers, 4654 Washington.

ELCAR TRAILERS DISTR.—TERMS; RENT; used; trade. 6052 Cottage Gr. Dor. 5543.

18 FT. TRAILER—2-3 COMPL. WILL FINish to suit buyer. Rog. Pk. 4145.

"CHEERIO" TRAILERS ARE DIFFERENT—Terms. Rent. 5224 N. CLARK-ST., REAR.

AUTOMOBILE LOANS.

CASH

in 10 Minutes

on your auto or truck.

20 MONTHS TO PAY.

AVERAGE MONTHLY COST LESS THAN $1.75 ON $100 LOAN. DEAL DIRECT WITH OWNERS.

Private Consultation Rooms.

WINTER-HIRSCH.

20 Years in Same Location.

1842 S. MICHIGAN

CALUMET 4290.

New West Side Location.

4653 W. MADISON

AUSTIN 1243.

Under State Supervision.

PLENTY OF FREE PARKING SPACE.

MOTORCYCLES AND BICYCLES.

1934 INDIAN MOTORCYCLE SPECIAL, like new. $150 or trade. Lake. 10372.

BARG.—NEW, USED BICYCLES. CENTURY Cycle, 3606 Lawrence-av. Open eves. Sun.

1934 HARLEY 45—NEWLY OVERHAULED; perfect cond.; reas. Briargate 4078.

DISPOSING OF A FEW USED BYCYCLES in excellent cond. 2814 Archer.

AUTO TIRES.

NEW U. S. ROYAL 2DS—SAVE TO 50%; pass., trucks. Serlin Tire, 1400 S. Michigan.

MOTOR TRUCKS.

For Sale.

General Motors Truck Co. NEW LOCATION

[OF USED TRUCK DEPT.]

1700 INDIANA-AV.

[1 BLOCK EAST OF MICHIGAN.]
The largest display of used trucks in the entire middle west. All makes and types. Do all your shopping in one place. Our spacious, light show rooms are crammed full of perfect, reconditioned and refinished trucks priced far below market value. Factory branch guarantee of satisfaction. Terms to suit.

General Motors Truck Co.

Cal. 4545. Open eves. Till 7. Sun., 10-2.

NEW MACK JR.

HAS BROUGHT US MANY EXCEPTIONAL BUYS IN USED TRUCKS! WE OFFER THE FOLLOWING AT BARGAIN PRICES!

MACK AB-AC-BG—AUTOCARS, WHITES, REOS, CHICAGOS, RELAY, INTERNATIONAL DUMPS — STAKES.

Many Others

NO CARRYING CHARGES—EASY TERMS. OPEN SUNDAY, 10 TO 4 P. M.

Mack Trks., 3300 Wentworth

TRUCK BARGAINS.

2—1936 Ford Dump Trucks, 4 yd. Heil & Woods bodies, like new, big saving.
2 Garfards, dump trucks, solid tires, Heil heavy duty hoist; good condition; cheap.
10—1935—131-157 Fords and Chevs., C-C aux. springs, new tires, recond., big savings.
20 others—White, Chev. and Dodges—Stake, paneled, 1¼ ton and up. Sac. to move quick. CALL COSGRIFF.

S & L MOTOR CO.,

3812-16 S. Wabash. Auth. Ford Dealers. BOULEVARD 9100.

TRUCK BARGAINS

'35 Ford ½ ton panel....................$395
'33 Chevrolet ½ ton panel...............$265
'33 Chevrolet commercial sedan..........$215
'30 Dodge ¾ ton panel...................$115
'30 Ford ½ ton panel....................$ 75

James F. Goodwin, Inc.,

DODGE DEALER.

5719 BROADWAY

DUMP TRUCK BARGAINS—
International 2½ ton dump, hyd. hoist.
A. B. Mack dump, hoist, duals....$345
A-5 International dump, hyd. hoist, duals.
B. G. Mack '32, wd. hoist, new tires.$545
Ford '30 dump, A1 shape..............$195
Chicago '28 2½ ton, Heil hoist......$225
100 OTHERS $75 AND UP.

3148 OGDEN-AVENUE.

— — LOW PRICE. EASY TERMS. — —
6 late model Federals, 1½ to 3 ton.
6 Ford panels, stakes and dumps.
2-3 ton Diamond T dumps.
2 A. C. Mack 5 ton dumps.
1 International 6 cylinder dump.
15 others. All makes. All sizes.
See Mike Walsh at
Federal Truck Co., Michigan-av. at 29th-st.

'35 DODGE TRUCK, $445.

137 in. w. b., chassis and cab; dual wheels. New 36x10 ply tires; auxiliary spring. Truck has just been repainted and should sell for $75 over our price. Today's greatest bargain.

1520 N. HALSTED.

Dumps, Stakes, Tractors.

2 '35 6 whl. Fords, Thornton drive, suit. for dumps, exc. cond.; 2 model B. J. chassis; 2 model A. K. chassis; 1 model B. G. Macks; Whites, Autocars; all in perfect conditoin.

2630 S. Wabash. Cal. 5767.

FORD—1931 1½ TON STAKE, DUAL wheels. Also 1 ton and ½ ton panels guaranteed; $175.

2921 and 2954 Lawrence-av.

Passen Motor Sales, Dodge-Plymouth.

3737 North Western-avenue

2 1935 Diamond T Tractors.

For sale due to a change in operation. Models 352, equipped with sleeper cabs, Booster Brakes, 5th wheels and complete highway equipment. They are in first class condition and priced right. 401 North Ogden-avenue. See Mr. Munoz.

DODGE—'33 ¼ TON PANEL RENEWED and guar. like new. Also 1932 1 ton panel, $285.

2921 and 2954 Lawrence-av.

Passen Motor Sales, Dodge-Plymouth.

3737 North Western-avenue

B. & W. Clearance Sale

75 trucks—All sizes, ½ to 5 ton Dump, Stake and Pan. bodies. Pr. to sell $50 and up. B. & W. Ford Dlrs., 827 W. 35th. Yards 6080.

FORD 1931 1½ 131 CHASSIS AND CAB. Dual wheels, original finish. Also a 1929 for $125
R-A-Y T-E-N-N-E-S,
2451 N. Sacramento-avenue.

COAL TRUCKS. DUMP TRUCKS AND chassis with cabs. Ford, Chicago, GMC, Chevrolet, late models. South End White Truck Sales, 6934 Cottage Grove-avenue. OPEN ALL DAY SUNDAY.

INTERNATIONAL—1933 3 YARD DUMP; dual tires; rebuilt motor; $375. 1-2 yd. hand hoist dump body, $25. 1505 N. Artesian-avenue.

DODGE—PANEL 1933 ¾ TON; REPAINTED; perfect mechanical condition; sacrifice for $335. Money back guarantee.
J. J. WRIGHT. 7701 STONY ISLAND.

FORD—'31; NEW MOTOR; PERFECT COND. 157 W. B., high stake, tarp. Bargain. 4605 S. Halsted-street.

CHEVROLET—1934 ½ TON PANEL; TIRES, paint, mech. cond. perfect. Only $345 now. Montgomery, Ford Dealer, 2300 Madison.

DODGE—'32 2-3 TON CHASSIS AND CAB. Will take twelve for body. Virginia 0210.

AUTOCAR TRUCKS, 1716 W. Pershing-road.

FORD—1935 ¾ TON PANEL TRUCK; PRIvate party must sacrifice at once. $395. 3765 Ogden-avenue. Lawndale 2266.

1935 FORD 1½ TON 131" W. B. NARROW type canopy express body. Glen Ellyn 777.

FORD—'31 157 IN. CANOPY TOP EXP.; new motor; $275. 5133 Irving Park.

INTERNAT. '33 1½ T., 157 IN. WHLBS., C. &C. Duals. $285 Mid-City Chev., 1147 Jacks'n

CHEVROLET—1931 ½ TON PANEL; $145. MID-CITY CHEVROLET, 1147 Jackson.

MACK DUMP TRUCK, 5 A. K. 1930; PNEU. tires. Priv. So. Chi. 1679 or 9290.

REO—'35 2 TON CAB. CHAS. COST $1,400. Make offer. Grigsby-Gruno, 5801 Dickens.

CHEVROLET—1930 ¾ TON PANEL TRUCK, $120. 710 MADISON-STREET, OAK PARK.

DODGE—1936 PANEL BODY; USED ONLY 1 mo. 3834 Fullerton-avenue store.

FORD—1931 ½ TON PANEL, ONLY....$95 SOUTHWEST CHEV., 9220 S. ASHLAND.

FORD TRUCKS—3 LARGE STAKE, 2 dumps. Pri. perf. cond. 4821 N. Spaulding.

WILLYS KNIGHT TRUCK WITH HAULING. Sell acct. other bus. 2146 N. Lewis-st.

'34 INTERNATIONAL—½ TON PANEL; like new. $300. 4001 W. GRAND.

'35 V-8 1½ T. STAKE BODY; $150 DOWN. 24 E. 63d-st., gas station.

CHEVROLET—LATE 1934 TRUCK AND trailer; good buy. Apply 300 W. 69th-st.

½ TON PANEL CHEVROLET, 1928, $40; good running cond. 621 S. Cicero-avenue.

FORD—'35 DUMP HYDRAULIC HOISTS; like new; $125 down. 3948 Roosevelt-road.

TANK TRUCK—625 GAL. CAP.; 3 COMP. Ford; perf. cond. Lincoln 4290.

To Rent.

PANEL OR STAKE TRUCKS—¾ TO 2 TON; perf. cond. Rent without driver by day, week or year. Low rates. Delaware 7272.

AVAILABLE TRUCK, 4 TO 5 TON, PANEL body, 6x6x10 ft., with driver; by hour, day, or week. Reas. Berkshire 4428.

Truck Trailers.

'36 FORD TRACTOR, 20 FT. VAN; A BUY.
18 ft. open top, new tires..............$750
18 ft. refrigerator, new tires..........$975
22 ft. open body; good rubber...........$975
'33 Dodge tractor, 3 ton; sleeper cab.
"B. & J." 3913 S. Michigan. Open Sunday.

WILL FINANCE OR LOAN ON TRACTORS and trailers. Phone Boulevard 6042.

AUTOMOBILES WANTED.

CASH FOR YOUR CAR.

We pay off your notes or mortgage, give you cash or another car for your equity.

Col. 2298. 4647 Madison.

MOST CASH FOR YOUR CAR — 5 MINUTE SERVICE. WE CALL AT YOUR HOME. 7557 STONY ISLAND. BUTT. 1285.

— — HAVE YOU A CAR TO SELL? — —
See us first for highest cash prices. 3939 N. WESTERN. JUNIPER 4682.

LATE MODEL USED 4 DOOR SEDAN CASH —Must be bargain. No dealers. Call between 1-5, Pensacola 9548.

WANTED—WRECKED OR OLD CARS AND TRUCKS; CASH. LEVIN AUTO PARTS, 2015 SOUTH STATE-ST. CALUMET 4400.

PRIV. PTY. PAY $200 CASH ANY MODEL in excel. cond. Address S 494, Tribune.

PRIVATE PARTY WANTS BEST LIGHT car $150 will buy. Beverly 2494.

NEED CASH? SEE STONE. BEST PRICES for your car. 4852 Lincoln-av. Rav. 0774.

HIGHEST PRICES PAID FOR YOUR CAR. 4747 W. Madison-st. Columbus 7007

HAVE CASH FOR LIGHT CAR — ANY model. 2717 W. Madison. Ked. 2260.

WTD.—CARS IN GD. COND.; PAY HIGHEST cash prices. 5444 Broadway. Long. 5875.

$125 CASH FOR BEST LIGHT COUPE. Cusson, 5301 Kimbark. Fairfax 0166.

WANTED—USED CAR IN GOOD CONDItion. Miller, Telephone Rockwell 4422.

HAVE '29 CHEV. COACH AND $100-$150 for later light car. Box 63, Glencoe.

JUNKS AND CARS IN ANY CONDITION. HIGHEST PRICES. CRAWFORD 5077.

PRIV. PARTY WANTS LIGHT SEDAN, $150 cash. Chev., Plym., Ford. Dear. 4142.

STORE AND BAR FIXTURES.

STORE FIXTURES, TAVERN FIXTURES, meat market, delicatessen, restaurant, drugs, bakery, florist, meat and delicatessen refrigerators, cases, including ice machine units of all makes completely equipped and installed, etc.; new and used; low down payments.

ADOLF BENDER,

509-17 Milwaukee-av., cor. N. Halsted-st.

Chas. Bender Co.

608-14 N. Wells-street. Superior 2361. TAVERN AND STORE FIXTURE SALE. All kinds—all styles—all sizes—back-bar and complete outfits. All other store fixtures—used and new. Easy payment plans. Largest stock.

LOWER PRICES. BETTER EQUIPMENT.

New and used fixtures for every business. Bars 12 to 30 ft. for immediate delivery.

Standard Store Fixture Co.

644-648 W. MADISON-STREET.

GUARANTEED BARGAINS.

NEW AND USED TAVERN, RESTAURANT OUTFITS DRASTICALLY REDUCED. Immediate delivery—free installation.

Chicago Store Fixture Co.,

1708-1714 S. State-street. Vic. 2538.

JULIUS BENDER

901-15 W. MADISON-STREET. MON. 1710. Special Sale Refrigerators and Refrig. Cases with or without Frigidaire units. Tavern, Restaurant and Liquor Store Fixts. New and used; terms. Fixt. taken in trade.

TEA ROOM FIXTURES—STEAM TABLE, gas range, cooking utensils, dishes, tables, chairs and other articles too numerous to mention. Will sacrifice for storage due. NATIONAL VAN LINES, 2433 Irving Park-blvd. Phone Irv. 2341.

COMPLETE SET OF MODERNISTIC BAR fixtures [cost $1,250] including 17 ft. bar and back bar, cooler, tables, chairs and fans. Cash register. Like new. Owner will sacrifice for cash. NATIONAL VAN LINES, 2431 Irving Park-blvd. Phone Irv. 2341.

American Store Fixture Co.,

121-127 S. HALSTED-STREET, NR. ADAMS. WE HAVE JUST WHAT YOU WANT IN tavern, restaurant and delicatessen fixtures. New and used. Cash or time payments.

BUTCHER FIXTURES—NEW & REBUILT; also fixt. for any bus. Refrig. display cases comp. with Servel units. DIVERSEY STORE FIXTURE CO., 2707 Lincoln-avenue.

FOR SALE—LARGE COOLERS FOR MEAT, fish and cheese. Reasonable offer. See Mr. Boyce, 10th floor, Goldblatt Bros., State and Van Buren-street.

CONFEC., CIGAR, CANDY AND BOOTHS. No reas. offer refused. Other business. 4553 N. Western-avenue.

MEAT MARKET—COMPLETELY EQUIPT. 10 ft. refrig., counter, and ice box, scales, register. 1102 W. 63d-street. Sta. 3488.

NATIONAL CASH REGISTER—MAHOGANY finish; detail good condition. Reas. 6706 Stony Island-avenue. Dorchester 5600.

HAIR DRYERS, $7; SHAMPOO LAV., $15; Nestle-Duart-Realistic used waving machines; bargain. PAIDAR, 1120 N. Wells-st.

USED BATTLESHIP INLAID LINOLEUM—Rubber tile, carpeting bought and sold. LARSEN, 3610 Fullerton. Albany 6300.

DELICATESSEN STORE—NEW HUSSMAN-Ligonier Cases. Mech. Refrig. Will sell at ⅓ original cost. 551 W. Washington.

HAVE 6 AND 8 FOOT ALL PORCELAIN display counter; will sell very reasonable 220 West Huron-street. Open Sunday.

STAR HAMBURGER GRILL — NEARLY new; 2 large 4 seated booths; steam table. Piper's Hamburger, 5723 Madison-st.

BAKERY STORE FIXT., REFRIG., OVENS, tools, new, rebuilt, 1912 W. Lake-street.

COMPLETE RESTAURANT EQUIPMENT. Cash or terms. Call State 3488.

MENU DUPLICATOR, $15; TYPWTR., $10; adder, $15. Pruitt, 172 N. La Salle.

$750 CARAMEL AND POPCORN MACHINES for $150. Exc. cond. 3026 Broadway.

COMPLETE DRUG STORE FIXTURES—Barg. for cash. Call Hemlock 1411.

BEAUTY SHOP—5 DRESSERETTES, MARble top, $35; 8 booths, $10. Ind. 0093.

NAT'L CASH REGISTERS—$35 UP. ALL guar.; perf. cond. A. J. Thomas, 60 W. Lake.

BAR FIXTURES, CIGAR FIXTURES, LUNCH counter—Sell cheap. Longbeach 8252.

GROCERY AND MEAT MARKET FIXTURES. Excl. cond. Bargain. 7108 Belmont-avenue.

WANT TOLEDO PLATFORM SCALE; ALSO lift truck. Address M X 56, Tribune.

BARG.—USED 6 FT. OAK REFRIGERATOR box, with unit; $90. Avenue 5577.

OFFICE FURNITURE AND DEVICES.

OVER 2,500 PIECES OF

OFFICE FURNITURE AND EQUIPMENT

used only THREE MONTHS by the REPUBLICAN NATIONAL COMMITTEE.

DESKS—CHAIRS

Tables—Filing Cabinets.

PRACTICALLY NEW

VERY LOW PRICES—REAL BARGAINS.

JOS. GINSBURG, INC.,

39 N. Halsted-st. Hay. 2730.

GRAPHOTYPE, ADDRESS PLATE, EMbosser, hand dupligraph, cardograph, hand addressograph, 2 address plate cabinets, Smith typewriter, roll top typewriter desk. 1219 N. Paulina-stret.

ENORMOUS LOT OF OFFICE AND LOUNGE furn. for immed. disposal. Wal. off. suites, leather uphol. chairs, davenport, directors' table and chairs. 236 W. Lake-street.

WTD.—BY BUS. CONCERN; 2 LATE MODel typew., steel files, desks, and chairs for cash. Address M P 374, Tribune.

FOR SALE—PHYSICIAN'S OFFICE FURNIture and new sterilizer; very reasonable. Call Regent 4850.

HI. GR. USED DESKS, SAFE CAB., FILES, Burr. calculator, Royal typewriter; cheap. American, 78 W. Lake. Dear. 3497.

FOR SALE—15 FT. BUILT-IN TYPE MAhogany buffet; attractive; ideal for tavern, restaurant; cheap. 6841 Bennett-avenue.

BURR. ADD. MACH., $35; BKKPG. MACH., $35; Monroe calc., $60; El. Fish. bill., $20; Royal typw., $45; Addresso., $250. Ber. 6040.

20 ADDING MACHINES, $10 UP; 10 DICtaphones, $25 up; desk, file, safe, type, mimeo, etc. 811 South-blvd. Village 7887.

MUST SACRIFICE TOLEDO COMPUTING scale, typewriter, National cash register, 1 to 9,999. Open Sunday. 26 E. 18th-street.

CLOSING CHROME AND OFFICE FURN., steel shelving, lockers, etc. E. F. bill. mch. CENTRAL, 20 W. Hubbard. Del. 8495.

CLOSEOUT FILING CABINETS; SAMPLE CHAIRS; USED BOOKCASES AND DESKS. CENTRAL 4820.

MIMEOGRAPH, $15; TYPEWRITER, $16; Multigraph, $20. 172 N. La Salle-street.

MIMEOGRAPH—AUTO. FEED, EXCELLENT condition. Reas. Address S 163, Tribune.

MODEL 10 DICTAPHONE OUTFIT; ALSO mimeograph. 195 N. La Salle.

2 DICTAPHONES FOR SALE—BARGAIN to dealers. Palisade 1649.

40 DESKS, 90 CHAIRS, STEEL FILES, bookcases, safes, tables. 3917 Sheridan-rd.

WANTED—OFFICE FURNITURE, ADDING mach., typewriter. No dealers. Dear. 2277.

WE BUY AND SELL OFFICE FURNITURE 1027-29 MADISON-ST. SEELEY 2056.

WANT DESKS, CHAIRS, FILES 2 TYPEwriters, 1 adding machine. Humb. 1800.

3—14 DR. 4X6 ACME VISIBLE FILES, desk and many other barg. 172 W. Monroe.

COAL AND WOOD.

FULLY GUAR.—TRY SAMPLE ORDER. Choice Ind. Egg or lp., $6; screen, $5.25. Hiawatha Coal Co., Chi. & W. Sub. Law. 1611.

KINDLING WOOD COMING FROM R. R. cars, $1.75 ton, not incl. delivery. Erman Howell & Co., 300 W. 87th-st. Vin. 7050.

KINDLING WOOD—TEN BUSHELS, $1; 35 bushels, $3. Coal, 3 bags, $1. Berk. 8575.

NEW KINDLING WOOD—STOVE AND FURnace, $3.75 load, delivered. Seeley 0677.

KINDLING, BROK'N FURNITURE CRATES. Average ton load. $5. Lafayette 7700.

CRATE ENDS, NOT BROKEN. YOUR truck; $1.50 load. 39th and Wentworth.

AUTO CREDITS.

SACR. $115 FORD CREDIT FOR BEST OFfer. Call Andrews, Diversey 4400.

SAC. MY $150 PLYMOUTH CREDIT, 1937. Priv. pty. Best offer. Ph. Craw. 4372.

PLYMOUTH—DE L. AS BODY DESIRED; $135 for $35. N. S. Dealer. Holly. 1001.

CHEVROLET—1937; $150 CREDIT; OFFER wanted. Address S C 230, Tribune.

$160 CREDIT ON NEW PLYMOUTH OR Dodge. Save $100. Bernie. Dor. 1730.

CREDIT ON 1937 PLYMOUTH, $165 VAL., best offer. Lake View 7384.

LG. BUICK CREDIT WANTED AT BARG. No dealers. Address M H 321, Tribune.

$175 CREDIT ON DE LUXE PLYMOUTH —Sell for best offer. MIDWAY 9239.

$150.00 PLYMOUTH 1937 CREDIT. OFFER wanted. ADDRESS Y 314, TRIBUNE.

WANTED—1936 OR 1937 CHEVROLET OR Plymouth credit. Beverly 2494.

WANT TO BUY AUTO CREDIT AT SACRIfice. Address S 440, Tribune.

GARAGES—FOR SALE AND TO RENT.

GARAGE TO RENT—100 CAR CAPACITY. Fine location for experienced operator. Apt. house district. Lake View 6480.

TO SHARE SPACE IN NEW GARAGE, 50X 132 ft. Available to good, reliable company. For information call Van Buren 3254.

GARAGE—12 TRUCKS; NEAR HARRISON-Halsted; rent $45, or sell. Seeley 4461.

PRINTING MACHINERY AND SUPPLIES.

DO MORE PROCESS MACHINES, VIRKOtype, Bronzer, hand embossers, perforators, stitchers, Punches, Berry drill with 3 heads, 19x25 Baum Folder with automatic feeder, 8x12 Peerless automatic press, proof presses, ruling machine with Hickok feeder, 7x11, 8x12, 10x15, 12x18 C. & P. presses; 10x15, 12x18, Miller units; 19 in. to 44 in. lever and power cutters; 14x22 die cutter; cylinder presses, up to 65 in. spiral gears and extension delivery. Model 14 linotype, single keyboard, 37,000 serial number, rebuilt like new. Hamilton steel and wood cabinets, stones, tons of type, leads and slugs, metal furniture. Cash or on terms. No down payment to responsible parties. Open Sunday 10 to 3. PRINTING TRADES EQUIPMENT CO., 224 North Des Plaines-street.

— — — — — — TYPE — — — — — —
WE USE REG. FOUNDRY TYPE METAL.
4 FTS., 6 PT. COPP. PLATE, 1-2-3-4, $2
4 FTS., 12 PT. COPP. PLATE GOTH., $2.50
6 PT., COMPLETE FT., 25A-50a, $1.25
8 PT., COMPLETE FT., 25A-50a, $1.65
10 PT., COMPLETE FT., 25A-50a, $2.60
12 PT., COMPLETE FT., 25A-50a, $3.30
6 TO 72 PT. TYPE SENT ANYWHERE.
TYPE CATALOG FREE. DEPT. 11.
RULEX TYPE CO., 549 S. WELLS, CHGO.

8X12 C. & P. PRESS, $95; 10X15 C. & P. press with D. C. Motor, $165; 12x18 C. & P. Press with D. C. Motor, $225; 26 inch paper cutter [new], $175; 12x18 N. S. Miller unit; 14x22 Colts for cutting and creasing, $275. Portland power punch. Monitor stitcher, ⅝ inch. Best prices and terms. TAGLIN, 215 N. DES PLAINES-STREET.

26½ IN. AND 30 IN. HAND CUTTERS EA. $150. Hand press $10. also 7x11, 11x16, lead cutters. 7 motors, staplers, new and used slugs, borders, rules, foundry and wood type, cases, cabs., cuts, ton paper and cards, stock, misc. equip. cheap. Bradshaw, 3214 Huron. Op. only Sun. and 5-10 week eves.

HEADQUARTERS FOR GUARANTEED REbuilt machinery. Model 5-8-14 Linos.; 32-38-50" Power Cutters; 34-46-53" Miehles; 22x28 Miehle Horizontal; 13½x20 Miller High Speed; 20x26 and 27x40 Simplex; 15x20 Webendorfer Offset; 36x48 Harris Offset, etc. Western Printers, 417 S. Jefferson. Har. 6075.

PRINTING PLANT—LINOTYPE, CYLINDER, and Gordon equipment. Doing newspaper, publication, and job printing. Now running. SEE IN OPERATION. Low rent. $2,000, terms. $500 down, $50 mo. No dealers. RANGER. 7351 VINCENNES.

BARGAIN FOR CASH.

No. 2 Miehle Cyl. press in first class cond. Recently overhauled. New style bed motion. Address M O 405, Tribune.

300 TYPE CASES, 25C UP; HAND PRESSes: 8x12, 10x15, 13x19 Gordons; stands, $2; stones, $3; ld. ctr., $22; type, lds., slugs, rules, etc.
4406 S. Oakenwald [rear]. Op. today.

WANTED TO BUY—REX ENGRAVING block and Gorton engraving machine; must be in good condition and reasonable. Address H J 27, Trimune.

NO. 2 KELLY PRESS, STEEL TOP STONE, Steel Hamilton Cab., Cleveland B Folder with 32 page att. and feeder. 2 17x24 Golding Jobbers, 8x12 C-P Gordon. Call Sta. 3488.

WANTED—ONE 70 IN. 2 COLOR MIEHLE printing press for cash. Self-Locking Carton Co., 589 E. Illinois. Superior 3886.

LARGE ASSORTMENT OF HAND PRINTing presses, all sizes, $10 and up. Priced to move. Type, etc. 3418 Hirsch.

8X12 GORDON, $85; 10X15, $100; 30 IN. paper cutter, $145. Other equipment. TOMPKINS PRTG., 705 S. DEARBORN.

WANTED, FOR CASH—ABOUT 44 INCH paper cutter; also cutter and creaser. State price and make. Address M H 86, Tribune.

75 CASES FOUNDRY TYPE, 10C LB. 8x12, 10x15 Gordon, cases, stands supplies. 1119 S. St. Louis. Open Sunday, weekdays.

JOB PRESS, 10x15; 3 CHASES, TYPE AND cuts; $75. 10407 S. Michigan.

FOR SALE—HAND PRESSES, 4X6 AND 5X 7½. 538 S. DEARBORN, ROOM 1202.

FOR SALE—REBUILT 36X48 HARRIS OFFset press. Address M H 126, Tribune.

A. B. C. PRINTING MACHINERY. 564 Randolph. Good rebuilt and new equipmt.

BRASS TYPE [SLIGHTLY USED], ½ PRICE. RULEX TYPE CO., 549 S. Wells, CHGO.

BARG.—REBUILT STITCHERS. BRANDL STITCHER SERVICE, 212 W. Austin.

EMBOSSOGRAPH PRESS—BARG.; MULTIcolor, $100; typwtr., $10. 172 N. LaSalle.

PRESS, CUTTER AND TYPE, SUIT. FOR small job shop. Div. 8904. No agents.

WANTED—PRINTING OUTFIT; CASH IF reas.; private. Address M G 78, Tribune.

AUCTION SALES.

AUCTION

DAILY THIS WEEK, 1:30 P. M.

ARTISTIC FURNISHINGS AND Decorative Accessories

From Various Owners Including Furnishings From The Lake Shore Drive Home of

MRS. SIDNEY SMITH

Widow of The Famous Cartoonist. Sold by her Order and from MR. J. P. HARTRAY.

Mason and Hamlin Grand Piano, Fine Oil Paintings and Etchings, Trumeau and Mirrors, French Commodes and Occasional Tables; The World Famous Carved and Gilded Shrine. French and Satinwood Dining Sets, French and English Bed Room Sets, Fine Bronzes and Vases, Russian Sleigh Chair, Davenport and Chairs, Plain Carpeting and Oriental Rugs, Love Seats, English and French Chaise Longues, Lamps, Drapes, Nursery Equipment, etc.

EXHIBITION MORNINGS. SALES DAILY—1:30 P. M.

GRANT'S ART GALLERIES

25 AND 27 S. WABASH-AVENUE.

AUCTION

TUESDAY, Nov. 10, 2 p. m.
AT OUR SALESROOMS

229 SOUTH WABASH-AV.

BY ORDER PROBATE COURT.

Estate of a prominent Chicagoan [deceased]. Modern and antique furniture, oriental rugs, fine oil paintings, water colors, solid silver, Sheffield plate, Haviland dinner set, china, glassware, bronze, marbles, Sevres vases, onyx clock sets, chime hall clock, draperies, curtains, linen, books, curios, etc. On public view Monday, Nov. 9th.

Williams, Barker & Severn Co.

Established 1879. AUCTIONEERS.

AUCTION AUCTION UNCLAIMED STORAGE.

Under Illinois Warehousemen's Liens Act, MONDAY AND TUES., NOVEMBER 9th and 10th at 10 A. M. at 2525 SHEFFIELD-AV., for acct. W. C. REEBIE & BROTHER, Inc., Fine modern and antique furniture, BOOKS, Silver, Luggage, Trunks, Linens, China, Glassware, Paintings, Art Objets, Clocks, Vacuum Cleaners, Desks, Bookcases, Radios, Grand and Upright Pianos, Lamps, Mirrors, Bedding, Blankets, Wearing Apparel, Kitchen Utensils, etc.

ALBERT J. MENDELSSOHN [Est. 1918], AUCTIONEER.

RADIOS, SUPPLIES AND SERVICE.

MUST BE SOLD AT ONCE.

175 1936 General Electric and RCA Victors. Midget and Console radios, 6 to 12 tubes, all brand new and packed in original cartons. All reduced to 50% of the original selling pric. A complete line of all makes of 1937 models at lowest prices in the city. COME IN EARLY. Three stores open evenings until 9 p. m. and Sunday until 5 p. m.

Middle West Distributing,

601 W. WASHINGTON. HAY. 3020.
9107 COMMERCIAL-AVENUE.
3322 W. 26TH-STREET.

SAVE 40% TO 70%.

SPECIALS !
Twin Speaker 10 tube Imperial........$22.95
1936 RCA-Victor Magic Brain..........$29.95
1937 General all electric auto set.....$27.95
1937 Crosley, now selling $137.50....$79.50
1937 Philco No. 116X De Luxe.
Savings that will surprise you on the latest 1937 Philco, Zenith, RCA, Grunow radios. Buy with confidence. All brand new and in original cartons. 1 year free service.

ABT RADIO,

Open today. Eves. 2853 Milwaukee. Cap. 0062.

Edison's Whse. Radio Sale.

Clearing warehouse of all 1936 samples and discontinued models of popular makes.
Philco, 7 tube, all wave, console........$20
1936 Zenith, long and short wave.........$18
1936 RCA Victor, Magic Brain.............$39
70 Console radios, $10; Midget radios, $5.

Edison Warehouse Outlet,

766 W. JACKSON-BLVD. OPEN EVES.

BEAUTIFUL HIGH FIDELITY STROMBERG Carlson radio [new], walnut cabinet, meter tuning. Sells for $145; special, $99.95 and your old radio. Cable Piano Co., Wabash and Jackson.

1937 ZENITH CONSOLE DEMO. REG. $69.95, $49.95; 1936 R. C. A., reg. $189.50; $95 Crosley 10 tube, $12.50; used radios, $5 and $10. 2005 Washington-blvd. Open evenings and Sunday.

NEW PHILCO 116X 11 TUBE HIGH FIDELity, regularly $180; special, $99.50. Lindgren Radio Corp., 1316 E. 63d-street.

8 TUBE CONSOLE—A1 CONDITION, $5; A. C. or D. C. Midget, $5. Merrimac 9583.

NEW 1937 PHILCO, ZENITH, RCA, G. E. 40% OFF. 7605 Cottage Grove. Sun. 10-4.

BUSINESS PERSONALS.

DAD—DON'T SUFFER FROM TORTURING pain of Rheumatism, Neuritis, Neuralgia. Ask druggist for NURITO. First 3 doses guaranteed to relieve your pain or money back.

BACON AND EGGS 11C; CEREALS WITH cream 5c. Madison Cafeteria 212 W. Mad.

SEWING MACHINES.

WE PAY CASH FOR USED SEWING MAchines. All makes. Kedzie 1302.

SINGER DE LUXE CONSOLE—$165 VALUE. Will sacr. for $50. 1952 Irving Park.

SINGER ELECTRIC PORTABLE. SPLENDID cond.; attachments. $20. Pensacola 1670

BUSINESS OPPORTUNITIES.

Businesses For Sale.

ADVERTISING BUSINESS—SPLENDID FOR young cple. Includ. furn. apt., bath, frig., yard., rt. $10 wk. Cash or exch. '34-'35 car. Leav. city; call eves. 1209 E. 55th. Mid. 7677

AUTOMOTIVE ELECTRICAL BUSINESS LOcated on U. S. highway in town of 45,000, specializing in armature and motor winding, speedometer, magneto, windshield wiper and fuel pump repairing. Completely equipped. Will familiarize buyer with business. Address M O 407, Tribune.

AUTO AGENCY, POPULAR MAKES—COMpletely equipped; old estab. Dor. 5567.

BAKERY AND SANDWICH SHOP—PR. $300. T. Across from lge. high school. See Sun. 5117 N. Damen-av or phone Pens. 7175.

BAKERY—RETAIL, $900 WEEKLY; MODern store; N. S. Address Y 125, Tribune.

BAKERY AND DELICATESSEN — GOOD business. Very reasonable. 1850 Roscoe-st.

BAKERIES—FULLY EQPD.; LOW AS $200 down. A. Loebig, Inc., 1912 W. Lake-st.

BARBECUE STAND—"SPECIALTY SPARE-ribs," gd. loc. North. Wkly. $450. Sun. 1050.

BARBER SHOP—WILL SELL OR RENT reasonably; completely equipped; long estab. 2 chairs. 147 Harrison-street, Oak Park.

BARBER AND BEAUTY SHOP—ALSO FIXtures; new, used. PAIDAR, 1120 N. Wells.

BARBER SHOP—3 CHAIRS, ESTAB. BUS. at transfer corner. 803 N. Cicero-avenue.

BARBER SHOP—6 CHAIRS; EST. 7 YRS. Must sell at once; cheap rent. 404 N. Clark.

BAR-BE-QUE STAND, DOING $200 DAILY. Est. Miami, Fla. Address M H 498, Tribune.

BEAUTY SHOP—6 BATHS; REAS. RT.; est. 3½ yrs. Best 71st-st. loc. Also 4 in Loop, nr. north side hotel shop, and Kedzie, nr. B. & K. theater. Est. 6 yrs. Aver. $125 wk. Others in accord.
LANG & CLARK, INC.,
10 N. Clark-st., Suite 406. Central 5115.

BEAUTY SHOP—FINE ESTABLISHED, 5 booths, modern equip. Nicely furn. liv. quarters incl., bath and elec. refrig. Very little competition. Owner getting married. Rent $45. Address M P 84, Tribune.

BEAUTY SHOP—4 BOOTHS, LIVING RMS., completely furnished, good business, excellent South Side location; reasonable. Apply eves., 8200 ELLIS, Apt. 407.

BEAUTY SHOP—MEYERS GAS DRYERS; 2 perm. waving machines; gd. bus.; exc. loc. Sacrifice acc't poor health; living quarters rear. $350 cash. RAVENSWOOD 4098.

BEAUTY SHOP—LOOP LOC.; SACRIFICE; latest equip.; 8 booths, real buy; total price for quick sale, $800 cash; easily worth $2,000. Apple Cole Co., 53 W. Jackson-blvd.

BEAUTY SALON IN EVANSTON, ½ INT. or whole shop. Owner leaving city. 11 years in bus., fine equip. in good cond.
ADDRESS M H 84, TRIBUNE.

BEAUTY SHOP—HOWARD-AVENUE DIStrict; all modern equipment. Living quarters with bath. Terms. Wellington 7197.

BEAUTY PARLOR—GOOD ESTAB. BUSIness. Apply Sunday only, 11 to 5, 169 N. Marion-st., Oak Park. Phone Euclid 10221.

BEAUTY SHOP—HOTEL LOCATION; SIX booths; modern; established; $750. Sunnyside 4032, Apt. 18. 7 to 9 p. m.

BEAUTY SHOP—EXCLUSIVE SUBURB; EStablished clientele. Must sacrifice for cash. ADDRESS M H 298, TRIBUNE.

BEAUTY SHOP—ATTRACTIVE LOOP LOC. sacr. for cash, terms. Great opportunity for hair dyeing. Call Rockwell 1467.

BEAU. SHOP—ATTRAC. 5 BOOTHS NEW eqmt., gd. bus., est. 2 yrs., liv. qtrs. Priced right. L. G. Frey 7007 Eberhart. Tri. 0624.

BEAUTY SHOPS—WELL ESTABL.; LOC. thruout city. Profitable, gd. clientele. All reas. priced. Address S 579, Tribune.

BEAUTY PARLOR FOR SALE—SUPPLIES, equipment; cash; easy terms; catalog sent. GIBBS & CO., 21 S. WABASH-AVENUE.

BEAUTY SHOP—EST. 5 YRS.; MOD.; GAS dryer; N. W.; sac.; leav'g for Flor.; excep. opp.; investigate. Address M H 345, Tribune.

BEAUTY SHOP—924 WILSON-AV. GD. LSE.; low rent; modern; gas dryer; also hotel bus. Est. 10 yrs. Price reas. Edge. 6683.

BEAUTY-SHOP—MAD.-KED. DIST. PRIZE loc. Nr. 2 H. Schls. New equipt. $750, terms. Somebody's opportunity. See. 6250.

BEAUTY SHOP—MOD. EQUIP. EX. LOC. Barg. acct. of death. Low rent. Lawn. 4832.

BEAUTY SHOP—MOD.; EST. 5 YRS.; N. Side. Lg. clientele. Address Y 288, Tribune

BEAUTY SHOP—MOD. 6110 W. NORTH-av.; rt. $40; liv. qtrs.; pr. $600. Mer. 3335.

BEAUTY SHOP — MODERN; EST. 7 YRS.; South Side; excel. loc.; reas. Pros. 1945.

BEAUTY SHOP—5834 W. NORTH-AV., grnd flr. Rt. $40, incl. lv.r., $425. Mer. 4148

BEAUTY SHOP—EST. 5 YRS.; COMPL. equip. 4011 Sheridan. Buc. 3800. Wel. 4105.

BEAUTY SHOP—GD. GOING BUS.; S. SIDE; leav. city. Address M H 85, Tribune.

BEAUTY SHOP—EQUIP. COMPLETE, $195, terms. GENERAL, 2119 S. CRAWFORD.

BOARDING AND RIDING STABLE—HIGH class; excel. location. Wonderful opportunity. Must sell. Address M T 279, Tribune.

BOOK SHOP—LENDING LIBRARY—LOOP bldg., well est. short hrs., easy to operate; $1,500. Ch. Apple, Cole Co., 53 W. Jackson-bl.

BREWERY FOR SALE—NOW OPERATING. Address H G 41, Tribune.

CAFETERIA—ESTABLISHED NINE YEARS in city near Chgo.; seating capacity 100. Address H J 28, Tribune.

CANDY, GRO., SCHOOL SUPPLIES—$265 buys. Opposite main school entrance. Rent, $18. Big sacrifice. 4515 Wallace-street.

CANDY, CIGARS, STATIONERY—AT LARGE school; rt. $20; rms.; good place for cple. $475, terms; barg. 2659 Cortez-street.

CANDY, CIGAR STORE, LUNCHROOM—Cheap; consider trade. Berkshire 6881.

CANDY, SCHOOL SUPPLIES—1½ BLK. FROM hi. schl.; good bus.; reas. 4932 N. Damen.

CANDY, CIGARS, SCHL. SUP.—OPP. THEAter; liv. qtrs.; stm. ht. Sac. 3326 N. Clark.

CANDY SHOP, FOUNT., NR. THEATER—Must sell, lv. town. 712½ S. 5th, Maywood.

CIGAR-SODA GRILL-DRUG SUNDRIES — N. S. cor. loc.; old est.; owner forced to sell; very special price, $2,500; actually worth $4,000. Apple Cole Co., 53 W. Jackson.

CIGAR STORE—BUSY LOOP CORNER; DOing $450 per week; no Sundays; fam. conditions compel sac. $3,000. Hollycourt 4141.

CIGAR AND CANDY STORE, SODA FOUNtain—Old estab. Owner has civil service appoint. Must sell. 7051 S. Halsted.

CIGAR AND CONFECT. WITH FOUNT., old estab., good store; rt. $30; liv. rms.; bath; $650 buys all. 3654 N. Cicero-avenue.

CIGAR, CANDY, STAT., MAGAZ. OLD EStablished; good bus. Price $750. Cheap rent with flat. 3618 Fullerton-avenue.

CIGAR-STATIONERY—CORN. STORE. STM. h., liv. quarters. Sickness. 2235 E. 75th.

CIGAR STORE—MIAMI, FLORIDA. WELL estab. Good loc. Address M H 496, Tribune.

CIGARS, CIGARETTES, MAG.—CLEARS $25 wkly. Lifetime oppor. $425. 4104 Elston.

CIGARS, CIGARETS, CANDY, LIGHT GROC. Nr. school. Liv. quarters. Nor. 8830.

CIGAR STAND—LOBBY, ATTRAC. HOTEL North Side. Reas. Address S 383, Tribune.

CLEANING-TAILORING—MOD. SHOP; GD. bus.; barg. 3333 Fullerton. Spa. 2749.

COAL AND SUPPLY YARD, DOING A GOOD business, with all equipment. Reason for selling, unable to handle. Call Gary 6993.

COFFEE SHOP AND BAR — BUSY LOOP corner; doing $200 day; $4,000 cash req. R. Golan, Rm. 1614, 134 N. La Salle-st.

COMMUNITY NEWSPAPER, ESTABLISHED. Good income; reas. Address S 162, Tribune.

CONFECTIONERY, SCHOOL SUPPL., HOME Made Ice Cream, Candy, Cigars—See proprietor after 8 p. m. 1356 W. 89th-st.

CURTAIN CLEANING—ESTABLISHED BUSIness, modern equipment, reasonable for immediate disposal. 6346 N. Washtenaw. Rogers Park 2468.

CURTAIN CLEANING—ESTAB. 9 YEARS. Fully equip., well paying. 4905 Janssen.

DAIRY—STEADY TRADE; REAL OPPORtunity; other bus. Address S 490, Tribune

DAIRY, ICE CREAM FACT.—$8,000. EASY terms. Absent own. Address S 599, Tribune.

DELIC.-GROCERY—OLD ESTAB.; NO COMpetition; 1,000 apartments; couple can make good living and save $150 a mo.; rent $40; living rooms; steam heat; price $1,500; terms. 826 Windsor, nr. Sheridan and Wilson.

DELIC.-GROC.—NO COMPET.; OLD ESTAB. Busy place; rent $22.50; liv. quar. Sacr. $625; worth much more. 3928 Elston-av.

DELICATESSEN—NICE LIV. RMS.; STEAM ht.; cheap rent; part cash; not able to handle. 2531 W. Montrose.

DEL., GROC., SCHOOL STORE—CORNER; moneymaker; rent $25, with sml. flat, bath; $575, tms. 1853 W. Fletcher, 1 blk. S. Belm.

DEL.-GROCERY—FINE LOCATION. REAL opportunity for lady or cple.; stm. heat; rent $30 mo. Bargain. Terms. 4600 N. Dover.

DELICATESSEN—GD., CLEAN STOCK; EST. bus., owner leaving city. Vincennes 9026.

DEPARTMENT STORE FOR SALE — 175 miles west of Chicago. Two floors and basement. High grade, exceptionally clean stock. College town of 10,000. Store was doing $150,000 annually. Cash deal, requires $20,000. Can reduce to $15,000. Gold mine for someone. No chain store competition. Good reason for selling. No brokers or stock buyers. Address Y 137, Tribune.

DEPT. STORE—50X125, WITH FULL BASEment; in growing neighborhood; good fixtures; opportunity for alert merchandiser; estab. trade. Address S 277, Tribune.

DINING RM.—IN LGE. HOTEL; SEATS 220 High class; rent $100; barg.; $1,500 req APPLE COLE CO., 53 West Jackson-blvd.

DRESS SHOP—WEST; $1,000; GOOD REAson for selling; good location; reasonable rent; bargain. Address S 576, Tribune.

DRESS SHOP—ESTABLISHED 12 YEARS, south side; fully equipped; reasonable. Address L D 74, Tribune.

DRESSMAKING AND ALTERATION SHOP—Est., loop. Sell acct. health. No reas. offer refused. Call Wellington 5569.

DRUG STORE—SOUTH SIDE; WONDERFUL opportunity; partners cannot agree. Must have $2,000 cash. Address M P 86, Tribune.

DRUG STORE WITH FOUNTAIN LUNcheonette—Milwaukee-avenue. Must sell; excep. oppor. Address M X 153, Tribune.

DRUG STORE—BUSY; COLORED; $100 daily. Sacrifice account of mortgage foreclosure. Address M T 283, Tribune.

DRUG STORE—FIXTURES, SODA FOUNT., counter freezer. Will finance. Sag. 1242.

DRUG STORE—SO. SIDE HOTEL. REAS. Have other int. Address M X 150, Tribune.

BUSINESS OPPORTUNITIES.

Businesses For Sale.

DRUG STORE,
Near North Side; prominent corner, thoroughly stocked and equipped. A $20,000 store, non-druggist must sell. Price $8,000. Terms. See Mr. Wilkinson, 215 West Randolph. Franklin 1066.

DRUG STORE—ACROSS LARGE DEPT. STR. Daily recpts. $80. Owner has gov. position; must sell at once. 1327 E. 79th-st.

DRUG STORE—NORTH, ILL. LAKE DIST.; intersection main hwys. Compl. stock fount. fixt. Barg., cash. Address Y 129, Tribune.

FLORAL SHOP—REAS. RENT; EX. LOCAtion; rear living qtrs. 1207 E. 47th-st.

FLOWER SHOP—NO EX. BUS. MUST SAC.; health. Address L D 75, Tribune.

FLORIDA STEAM LAUNDRY AND DRY cleaning plant for sale in growing east coast city; established 15 years; gross annual income $16,000, price $22,500 including real estate equipment and good will.
L. W. Halbe Agency, Ft. Pierce, Fla.

FOOD SHOP—SPLENDID LOCATION; CHEAP rent. Heart of S. Side. Liv. rm. Steam ht.
LANG & CLARK, INC.,
10 N. Clark-st., Suite 406. Central 5115.

FOOD SHOP-DELIC.—ROGERS PARK; COR. loc.; no comp.; same owner 8 yrs.; retiring; nice store; worth $3,000; price $1,800; terms, ¼ cash. APPLE COLE CO., 53 W. Jackson.

GARAGE AND SERVICE STATION—100 FT. front on busy N.W. side street. Well est. Price reasonable. Address M T 234, Tribune.

GARAGE—60 CAR. FILLING STA. AND showroom. Fully equipt. Reasonable. Cor. loc. N. W. side. Moore. Greenleaf 5505.

GARAGE—100 CAR. NO. BIG REPAIR SHP. Bargain. MANUSOS 1414 Montrose.

GARAGE, GAS STATION, AND REPAIR Shop—Sacrifice. 630 WEBSTER.

GARAGE—150 CARS; GOOD SPOT; ONLY $1,500. AL WEISS, 160 N. LA SALLE.

GAS STATIONS—SHELL, STANDARD, SINclair, Texaco, Mobile, Phillips 66, etc. We have 50 to show you. All prices. See us.
LANG & CLARK, INC.,
10 N. Clark-st., Suite 406. Central 5115.

GAS STATION—TEXACO AND LUNCH RM. on U. S. 20, 5 mi. E. of Michigan City, Ind., 2¼ acres. All new buildings. Doing a nice business. Sold on terms. Owner retiring. La Porte, Ind., R. 1, Box 60.

GAS. REPAIR DEPT. TO LEASE CHGO.'S largest station. Brake, motor, X-ray, and all modern equipment. 2 months' advance rent all required. Call Monday, Rand. 1710.

GAS STATION—SUPER SERVICE. BUY STOCK ONLY. BRIARGATE 6666.

GAS STA.—3-WAY INTERSECTIONAL COR. Big gas., oil sales; investigation invited; $650 full pr. 3200 N. Western, at Belmont.

GAS STA.—FINEST COR. IN ROGERS PK.; over 8,500 gal. gas mo.; fully equipt.; rent dep. all req. 2757 Touhy, cor. Calif.

GAS STATION—PUMPS 28,000 GAL MO. busy S.S. cor.; rare buy Pr. $3,200 cash. Apple Cole Co., 53 W. Jackson-boulevard.

GAS STA.—GOOD BUS. 3 WAY ST.; RENT $35; sacrif.; sm. cash handles. Laf. 2269

GAS STA., INC. PIT; BUY EQUIP. ILLness; hvy. traffic; 24 hr. serv. Pull. 6690.

GAS STA.-REST.—LIV. QTRS.; LEASE $35 mo. North-av.—Elmhurst. Dearborn 0880.

GAS STA—CO. OWNED; LIFE TIME OPP. N. or S. Side; $200 handles. Ind. 6640.

GAS STATION AND AUTO REP.—AT 3 STS. W. suburb; $40 mo. Mr. Thiele, Rock. 1966.

GIFT, CARD, RENTAL BOOKS—SACR.; reas. offers considered. 3126 Milwaukee.

GIFT SHOP, GIFT CLUB, RENTAL LIbrary. Call today. $100. 404 N. Laramie.

GROC.-MKT.—N. W.; EST. YRS.; GD. BUS.; also 3 liv. rms.; old age; retiring. Pr. rt.
LANG & CLARK, INC.,
10 N. Clark-st., Suite 406. Central 5115.

GROCERY STORE — 1ST CLASS; GOOD business district; all clean stock and fixtures. Priced reasonable for cash; rent $30. Call Boulevard 9485.

GROCERY-MEAT MARKET—OLD ESTAB. Well equip., corner location. Illness forces sale. Sacrifice. 2800 E. 76th-st.

GROCERY, FRUIT AND VEGETABLE MARket; good location; next to Berwyn-avenue L station. 1121 Berwyn-avenue, Chicago.

GROCERY CONFECTIONERY — WELL EStablished. Fine loc. Living quarters in rear. Reas. for cash. 4221 Lincoln-avenue.

GROCERY, DELICATESSEN—I. G. A. CORner, well equipped, fully stocked; good reason for selling. 2256 East 73d-street.

GROCERY — CASH SALES $850 WEEK; give trial; 6 nice rms.; sacrifice; $2,500 req. APPLE COLE CO., 53 W. Jackson-blvd.

GROC. DELIC. FRUIT VEG.—GOOD LOC.; for qk. sale, barg. 701 Willow. Moh. 0922.

GROC.-DELIC. — EL. REF.; STM. TABLE serv. Reas. rt. No comp. 2744 N. Laramie.

GROC.-FRUIT STORE; GD. LOC., ESTAB., low rt., terms. Other bus. 3650 Diversey.

GROC.-DELICATESSEN—GD. LOC.; LONG estab.; well equip.; N. W.; tms. Ave. 3681.

GROCERY, FRUIT, VEG.—BEST OFFER acct. ill. Liv. quar. Rt. $20. 4406 N. Kedzie

GROCERY AND MARKET—GD. BUS.; EST. 10 yrs.; so. side. Owner ill. Pul. 0986.

GUM VENDING ROUTE—ONLY 5 HRS.' servicing a wk.; exc. returns. Roc. 8263.

HAMBURGERS, LUNCH, EXC. LOC. LOW rt., gd. liv. winter; rush bus. summer. Sick. Bring $200 move in. 6448 Milwaukee.

HARDWARE, PAINT AND TIN SHOP—Barg. A real gold mine. Bus. worth $14,000; sell, incl. property, for $12,000, or separate; reas. acct. old age and sickness.
ADDRESS C H 482, TRIBUNE.

HDWE. STORE WELL EST. EXC. LOC. Oscar Fransen, Main-st., Bensenville, Ill.

HOTEL—87 RMS. 50 ARRANGED 1-2 RM. kitchenettes; refg. R. $350. $3,000 req. Barnes, 82 W. Washington, State 0619.

HOTEL — PUGET SOUND; BEAUTIFUL, new, modern. Netting $5,000 yr. Aged owners retiring. John Mills, Puyallup, Wash.

HOTELS, RMG. HSES.—SALE OR LEASE; $500 up. List your places with us. M. DeWoskin Co., 105 W. Madison. Sta. 9891.

HOTELS FOR SALE—ALL PARTS U. S. P. H. Reed & Co., 127 N. Dearborn-st., Chi.

JEWELRY, WATCH REPAIR STORE—EST. 10 years. Sacrifice. 220 N. Wells-street.

LOAN BUSINESS—ESTABLISHED, NEED experienced man with $10,000. Address M X 261, Tribune.

LOCAL TRUCKING CONTRACT, 4 TRUCKS; earn $400 wkly. Address M T 488, Tribune.

LUNCHROOM—HAMBURGER AND CHILI; 1st class, best location in Beverly Hills; street car terminal; good business. Must be sold, bargain, account of owner in other business. Great opportunity for the right party. 9438 SOUTH ASHLAND.

LUNCH ROOM—OLD EST. AUTO DIST.; elec. refrig., steam heat. Rent $25.; barg. Little cash needed. 1465 South Michigan-av.

LUNCHROOM—SEATS 30; ADJOINING tavern; wonderful opportunity for couple; cheap for quick sale. 2932 West Madison.

LUNCH AND SANDWICH SHOP — OLD estab.; fully equip.; adj. tavern; $25 to $35 daily; wonderful opport. 1723 East 71st-st.

MFG. CO. COMPL.—OIL BLENDING PLANT. Incls. canning plant equipped to prod. all types of oil. Well est. Priced right.
LANG & CLARK, INC.,
10 N. Clark-st., Suite 406. Central 5115.

MFG. CO.—PROP. MEDICINES; DOING MAIL order bus. Est. yrs. $2,000 required.
LANG & CLARK, INC.,
10 N. Clark-st., Suite 406. Central 5115.

MAIL ORDER BUS.—WORLD WIDE EST.; oppor.; list 50,000 customers; $1,000 cash; terms or what. Address S 508, Tribune.

MARKET—ELECTRIC REFRIG.; 2 CASES, 2 scales, large register worth $1,000; price $650, terms. 4059 Archer. Open Sunday. CENTURY FINANCE. Cent. 6661.

MASSAGE INST.—N. S. EST.; 6 RM. APT.; sell or rent. E. LEE, 910, 32 N. State.

MEAT MARKET — MODERN; IN FOOD mart; 32 ft. refrig., counter, ice box, 3 new sanitary scales; all modern equip.; sac. $1,700. 6608 W. Roosevelt-road. Euc. 1026.

MEAT MARKET—CHOICE SO. SIDE LOC.; doing excellent business; must sacrifice. Owner leav. city. Barg. Sag. 6959 aft. 7 p. m.

MEAT MARKET—KELVINATOR ICE MCH Good loc.; cheap. 204 S. Kedzie.

MEAT MARKET—GOOD LOCATION. 3151 IRVING PARK-BLVD.

MEAT MKT.—MOD. EQUIP.; DO GD. BUS.; reas.; must sell act. oth. bus. Pal. 9105.

MEAT MKT.—ELEC. EQUIP.; $350 CASH to handle. 3523 W. Chicago-av. Ked. 4093.

MILK PLANT — GOOD FAST GROWING business. Opportunity for 1 or 2 experienced operators. Address L E 449, Tribune.

MILK STORE—FULLY EQUIPPED; GOOD business. 2608 S. Ridgeway.

NITE CLUB—WOND. BUS.; BEST LOC. SO. S.; seats 340. Sell or consid. partner able to manag.; gd. ref. Hyd. P. 10158, 12-3 p. m.

NEWSPAPER STAND ON A BUSY CORNER at feeder bus terminal; doing very good business. Telephone Newcastle 2417.

NORTH SIDE NIGHT CLUB.
Being successfully operated today. Forced to sell because owner has other daytime interests. Long established. Good location. Terms to suit. Address M P 85, Tribune.

PARKING LOT—NEAR DRAKE HOTEL; 135 cars; $1,800. Address S 280, Tribune.

PET SHOP—SACRIFICE, LEAVING CITY. Reasonable. Englewood 2036 or home address 6849 S. Green-street, 2d floor.

PHOTO STUDIO—MODERN LOW RENTAL; no immed. competition; fastest growing location in Chicago; at sacrifice due to ill health. Address Y 190, Tribune.

POWER PLANT FOR SALE
One 20x20 Fleming-Harrisburg non-releasing Corliss engine, 165 HP, 200 rev. Direct connected to 160 KW Fort Wayne Electric Generator, 45 amp., 200 volts, 2 phase, direct connected to 12 KW, 96 amp., 125 volt exciter. Complete with switchboard. Plant is in operation and in first class condition. Must be moved by December 15 to make room for larger unit. Can be changed to three phase at small cost.
THE BATESVILLE CASKET COMPANY, BATESVILLE, IND.

PRINTING PLANT—LINOTYPE, CYLINDER, and Gordon equipment. Doing Newspaper, Publication, and Job Printing. Now running. SEE IN OPERATION. Low rent. $2,000 terms. $500 down $50 mo. No dealers. RANGER PRINTERY, 7351 VINCENNES.

— — PHOTO STUDIO—4 FOR 10C — — 4642 BROADWAY.

BUSINESS OPPORTUNITIES.

Businesses For Sale.

RESTAURANT-TEA ROOM—LIVING QUARters; University of Chicago trade; close 8 p. m. daily; $1,500. No inquiries before 8:30 p. m. 1369 E. 57th-st. Dorch. 6881.

REST.—SHORT ORDERS; 15 STOOLS; GOOD receipts; other interest; must sell. Call after 1 p. m. Buckingham 0047.

REST.—BUSY COR., SALES $100 DAY. Sells liquor, profits $100 wk., $3,000, tms. APPLE COLE CO., 53 W. Jackson.

RESTAURANT—SMALL; EXC. BUS. LOC.; ideal for couple. Address M T 451, Tribune.

RESTAURANT—EQUIPT.; OLD EST. S. Side; rent reas.; stm. ht. South Shr. 1145.

RESTAURANT—WELL LOCATED; MODERN. Will sacr.; terms. 1449 E. 63d-st. Sta. 3488.

ROOMING HOUSE—WILL SELL ON CONtract. 37 units on Sheridan-rd. So. of Montrose. Fully occupied. Includes business, furn., bldg., and land. Lot 50x196 ft. Pr. $20,000. JOHN J. READY & CO., 4001 Sheridan-road. Buckingham 0500.

ROOMING HOUSE—36 RMS., CLEAN, WELL furn., 6-3 rms., priv. bath, 13-1 rm. kitnts. 5 sleeping rms. A-1 heating plant, etc. Parking space. Rt. only $150, income $500, $1,000 cash, bal. E. Z. tms. Lakeview 6666.

RMG. HSE. 65 RS. RT. $200. INC. $850. $2,000 req. Owners list with this office. Don F. Capps Co., 61 W. Schiller. Sup. 6160.

ROOMING HOUSE—A REAL HOME, 9 RMS. Well furn. Rent $25. Income $75. Exceptional oppty.; for quick sale. Seeley 7429

ROOMING HOUSE—1300 BLOCK DEARborn-street; 10 rms.; cheap rent. Sacrifice. Immediate possession. $150 cash. Sup. 1879.

RMG. HSE.—84 RMS. 51 KIT. 4 SLP. rms. Stoker, garage. 3 yrs. lease. Income $1,000 mo.; rt. $100 mo. O'Donnell, Lon. 1558

ROOMING HOUSE—23 RMS., IN WOODlawn, exc. transportation. Good income rent $75. Apply 6536 Dorchester-avenue.

ROOMING HOUSE—64 RMS. 12 1-R. KIT. 24 2-r. kit.; rent $125; 5 yr. ls. inc. $800, $3,500. Cash $2,500. Sheridan. Lak. 4669.

RMG. HSE.—54 RMS. 5 Y. L. RT. $200. Well furn., nly. dec. Pr. $3,300, $2,000 req. Steinbock & Alexander, 160 N. La Salle.

ROOMHSE., NEAR 63D—40 RMS., 6-2; 28 sleep. rms., 12 baths. Rt. $150; inc., $500; All rented. Sac. $2,750, acct. ill. Mid. 7048.

ROOMING HOUSE AND PROP.; GOOD INcome; 22 rms.; barg. 2323 N. California.

RMGHSE.—21 RMS.; KIT. APTS., ROLLAway; oil ht.; reas. E. of Clark. 627 York-pl.

RM. HSE., 14 R., 3 BATHS, 3 CAR GAR. Inc. $215; rnt. $60, $800. 6022 Winthrop

TAVERN-REST.—95 FT. MOD. BAR, BAND stand, dance fl.; south; $1,400 week bus. Low rent; air cond. Price right. Some terms.
LANG & CLARK, INC.,
10 N. Clark-st., Suite 406. Central 5115.

TAVERN—OLD ESTAB., BUSY TRANSFER corner, big back rm.; good business; partners disagree. Diversey 10530.

RMG. HSE.—24 RMS., 4 CAR GAR., BEAU. furn., ½ bl. Linc. Pk. Owner. 353 Belden.

RMG. HSE.—N. S.; 40 RS.; RNT. $150; INC $500; $1,500 req. De Woskin, Sta. 9891.

RMG. HOUSES, HOTELS—10 TO 300 RMS.; titles guar. Corcoran, 1231 N. Clark.

RMG. HSE., 36 RMS., 12 BATHS, 100% rented. Inc. $525 mo. Rent $150. Hol. 1211

RMG. HOUSES, HOTELS FOR SALE—10 TO 200 rms. Barnes, 82 W. Wash. Sta. 0619.

ROOMING HOUSE—42 RMS. PARTLY FURN Rt., $125, gd. inc. Mullen, 6308 University.

SCHL., CANDY, SANDW., NEXT H. S. OLD estab., no comp., gold mine. 338 W. Division.

SECOND HAND FURN. AND REPAIR SHOP—Large stock; good bus. for some one; cheap rent. 1715 Larrabee-street.

SHOE REPAIR SHOP—FULLY EQUIP.; NO reas. off. refused. 1839 W. 66th. Rep. 3868.

SHOE REPAIR AND SHOE SHINE SHOP—Good bus., at a sac. 950 W. 18th-street.

SILK AND PARCHMENT LAMP SHADE mfg. bus.; old est. going concern. All equipment necessary. Will sacrifice for $1,000. Address M T 486, Tribune.

TAILOR SHOP—ESTAB.; DOING GOOD bus. Reas. Acct. ill. SHELDRAKE 5716.

TAVERN AND CAFE—FULL EQUIPPED and stocked. Established business. Café seats 150. Large parking space. Partners disagree. 6036 Ogden-avenue.

TAVERN—FIRST CLASS, WET DISTRICT. 63d-street. Very small overhead. MULLEN. 6308 UNIVERSITY-AVENUE.

TAVERN—COR. LOCATION N. W. SIDE ON Milwaukee-av. estab. bus. Money maker, price right for quick sale. Pensacola 4692.

TAVERN—GOOD LOC. WILL SACRIF. Must sell at once. Barg. Armitage 8808.

TAVERN—TRANSFER COR. LOC., L SHAPE. Money maker. 4750 W. Chgo.-av. Man. 8737.

TAVERN AND 5C HAMB.-SANDW. SHOP. Will separate. Lv. quar. 3435 N. Halsted.

TAVERN—W. SIDE; GD. PROP.; PART cash, no dealr. Address M H 387, Tribune.

TAVERN—OLD EST. FULLY EQUIPT. Must leave city. Lake View 3802.

TAVERN—WELL EST. MODERN FIXTS. Gd. reason for selling. Sac. Republic 4515.

TRAVEL AGENCY—MICHIGAN-BLVD. W. E. Gould, 39 S. La Salle, Cent. 2522.

TAVERN AND COCKTAIL BAR—GOOD SO side loc.; estab. trade. Stewart 3752.

TAVERN—MUST SEE TO APPRECIATE. Call Englewood 10162.

TAVERN—MODERN FIXTURES; DOING good business. 3147 S. Halsted-street.

TAVERN, 4410 N. WESTERN-AV.; GOOD business; will consider best offer.

TAVERN—EST. 3 YRS.; BUSY LOC.; SELL acct. illness. Lak. 8576 after 7 p. m.

TAVERN—2001 W. GRAND-AV.; TRANSfer corner; sell cheap. Call Seeley 9143.

TEA ROOM—LOOP BLDG. EST. YRS. MODern. Fully Equipped. Closed eves. Gd. business. Low rent. Price right.
LANG & CLARK, INC.,
10 N. Clark-st., Suite 406. Central 5115.

. . UNITED CIGAR STORE AGENCY . . Elec. fountain, schol suplies, etc.; est. 8 yrs.; sacrifice, $4,500. 3525 Montrose-av.

WOODWORKING SHOP—COMPLETE; MUST sacrifice on account of death. Call Humboldt 8828 for appointment.

WOODWORKING SHOP—FOR SALE—BARG. Terms. MRS. F. M. LE PLA, Palatka, Fla.

PROFITABLE BUSINESS.
Patented electrical specialty; salability proved by over $40,000 sales in two years; business, dies, tools, patent and inventory easily worth $15,000; client willing to accept $6,000 for outright sale to responsible party. Address C T 503, Tribune.

MEN—FINANCIALLY ABLE TO PURCHASE tractor and trailer for long distance hauling. Steady work with good earnings. Address M T 487, Tribune.

15 FURN. RMG. HSE., $650. ALL RENT.; rent, $10; selling acct. other bus. Vic. 2089.

IF THE KIND OF STORE OR BUSINESS you want to buy is not offered for sale today, why not advertise in the Business Opportunity Wanted Column? Stop in today at the Tribune Want Ad Office, Madison and Dearborn-streets, or call Superior 0100. Ask for an Ad Taker.

Partnerships and Investments.

Attractive Opportunity.
Rapid expansion of larger business causes going concern to offer half or whole interest in manufacture and sale of successful household device now being demonstrated throughout Middle West. National possibilities. Economical manufacturing facilities available. $5,000 to $10,000 will handle. Address M S 214, Tribune.

EXECUTIVE — ILLNESS CREATES AN opening as Treasurer for an executive with ability to handle correspondence and supervise plant of a Michigan manufacturer with established business. Location can be changed if desired; $7,000 for quarter interest to $15,000 for control available. Product and corporation will stand rigid investigation. Chicago interview will be arranged this week. ADDRESS H K 12, TRIBUNE.

ESTABLISHED AIR CONDITIONING BUSINESS—Part interest in established company with exclusive distributorship from largest manufacturer in this most rapidly expanding industry. Showing excellent profits. Investment $10,000 with services for properly qualified man. Address M H 420, Tribune.

NATIONAL CO. SEEKS RELIABLE PERSON to manage business here; requires $490 cash investment for equipment; nothing to sell; accounts established; pays about $125 mo. profits; reinvested will build $300 mo. earnings; pleasant, profitable. ADDRESS M T 221, TRIBUNE.

ESTABLISHED MFR. DESIRES LOAN OF $2,500-$5,000 on a profit sharing basis to take care of increased business. Loan is well secured and will show a return of 25%-40% per year, payable monthly. Excellent refs. furnished. ADDRESS M T 223, TRIBUNE.

ONCE IN A LIFE TIME AN OPPORTUNITY comes like this. On acct. of ill health will sell my half interest in well established art novelty mfg. business, with or without services. Good income now and needs no capital investment. Strict investigation invited. Price $6,000. Address S 380, Tribune.

EVE. WORK—CASH DAILY.
Collect Hershey, nut gum mach. route. We establish. $195 gives 20 locations, should net $15 wk. Full time routes open too, $195 up req. Stones, 800 S. Sibley.

Estab. Successful Business
Mfg. lathes railroad tools, arbor presses etc.; ¼ interest for sale by financial institution at a bargain; $8,500 required. A. MILLS, 111 W. Monroe. Central 5532

ESTABLISHED 5c AND 1c MODERN TYPE vending machine route. Should av. $100 monthly. Invest $330. Delaware 8693.

TWO MEN TO INVEST $500 EACH IN A very promising business; must have executive ability. Address Y 334, Tribune.

HERE IS A RETAIL CANDY CHAIN STORE opportunity if you have $2,500 to invest. Address M N 96, Tribune.

PARTNER WANTED—OFFICE MAN PREF. $5,000 invest. for stock to fill present orders. Address S 489, Tribune.

WILL SELL ½ INT. GOING MFG. CO.; $25,000 req. for expansion; open to strict investigation. Address M H 359, Tribune.

MFR. NAT'L KNOWN SPECIALTY FOR petroleum industry wants mgr. to invest $5,000. Sacrificing. Box 7, Aurora, Ill.

CREDIT CLOTHING STORE—IN BUSY LOcation; wants partner with capital; will bear investigat. Address M T 219, Tribune.

OWN-OPERATE OWN BUSINESS IN NAtional chain; $195, 3320 Archer, after 1.

BUSINESS OPPORTUNITIES.

Partnerships and Investments.

SOUND
Business Opportunity
Internationally known corporation. Manufacturers of world's highest quality merchandise in its field which serves a billion dollar basic consumer market. Public acceptance everywhere. Now expanding its retail outlet in Chicago and central west. Will assist qualified parties in financing and training to successfully operate business. $2,000 to $3,000 required for merchandise which is fully protected by manufacturer on exclusive franchise basis. In reply give past business experience and qualifications, phone number, and address so appointment can be arranged promptly.
ADDRESS L E 447, TRIBUNE.

PRESSERS, TAILORS, SOLICITORS.
One of Chicago's finest and most successful dry cleaning plants now operating 75 retail outlets in Chicago is compelled by the unusual demand for its services to open an additional 75 branch stores. This situation offers an opportunity for 75 men or couples to join the owner-management system. Individuals must have unusual sales ability and aggressiveness. Experience not essential, but a thorough training in our school will be necessary. $500 cash required. State experience and reference. Address C H 481, Tribune.

DO YOU WANT TO GO IN BUSINESS? I want a responsible woman or man as an executive partner. Must be able to invest $5,000 and take an active part with salary. I have an established chain of 4 Ladies' Ready-to-Wear Departments, all located in Ohio and need a capable person as a partner for the expansion of my business. Experience not necessary. If interested, write for appointment and give full particulars about yourself in first letter. ADDRESS M O 404, TRIBUNE.

CALIFORNIA MANAGER.
Old reliable company has opening for a live wire who has ability to appoint district distributors and who is not afraid to get out and work himself. Nationally known products. Men making big money in other states. Permanent repeat business. $1,000 cash required. Railroad fare paid if accepted. Give age, phone, references. ADDRESS M T 220, TRIBUNE.

OWN YOUR OWN STORE IN CHICAGO—Opportunity to be affiliated with successful chain auto accessory organization. We furnish fixtures, merchandise, supervision, and co-operative advertising. Applicants now being considered for stores opening February and March. Minimum capital required, $2,500. Write for details. ADDRESS M O 406, TRIBUNE.

Distributors.

An Exceptional Opportunity.
A new, amazing electrical two-way speaking system for office, factory and home use, operating WITHOUT THE USE OF ANY WIRING, is now ready for distribution as package merchandise.
The product is fully protected by patents and is without price competition.
An exceptional opportunity is offered financially responsible business men or established distributors who have or are capable of maintaining an efficient sales organization and who are desirous of establishing a lucrative, high class and permanent business.
We invite inquiries for valuable exclusive franchises. Address Z 546, Tribune.

MANUFACTURER OF NATIONALLY ADvertised product has opening for man of average business ability, no selling, but must have knowledge of office detail. Investment of $5,000, part of which can be paid from earnings. Gentile of good reputation. Write giving phone. References exchanged and information at interview. ADDRESS S 515, TRIBUNE.

DISTRIBUTORS.
Cleveland factory looking for managers in most districts. High class specialty retailing $76.50. Selling to clubs, churches, etc. Must be able to finance exclusive merchandise contract. $1,500 to $2,500 necessary. Give references. Address S 436, Tribune.

REPLENISH 60 HIGHEST-QUALITY LOWest priced consigned repeat staples, sold only by retail store clerks; average $1.71 net wkly. pay per store in 100 to 500 store exclusive district, part or full time; experience unnec. No selling. $363 doubly secured returnable deposit. Call any day or eve. 240 Lyndora Hotel, Hammond.

. . . AIR CONDITIONING . . .
Opportunity live salesmen get started paying branch this fast growing industry. Unlimited possibilities. Small capital to carry stock. For complete details Address Y 132, Tribune.

DISTRIBUTORS FOR FAST SELLING LOW priced electric water heater; excellent utility value; unlimited market; small investment in merchandise secures exclusive territory. Write or wire, Industrial Laboratories, Dept. T, Des Moins, Iowa.

MANUFACTURER DOING NATIONAL BUSIness has most exceptional opening for distributor for Florida. Business well established for ten years. Product a constant repeater. Mr. Patterson, 1640 W. Austin-av.

150 LIVE ITEMS TO SELL TO TAVERNS and stores. Priced so you can make money. National Tavern Food Supply Co., 6026 South State-street.

STATE AND CITY DISTRIBUTORS FOR AN auto attachment. Sells on sight, every auto, truck and tractor a prospect. Call Mr. Killian, Harrison 3800, Congress Hotel.

DISTRIBUTORS — TO MERCHANDISE $350 units of nat'l chain; proved in Chicago; price $195. Address C S 482, Tribune.

DISTRIBUTORS FOR OUT OF TOWN BEER. State number trucks operating, also volume business. Address M H 386, Tribune.

BIG MONEY BEFORE XMAS—GOOD YEARly bus.; sm. inv. 1st. 4201 Drexel-blvd.

Concessions, Locations, and Leases.

TENANTS WANTED.
2 active outlying corners to be improved with new bldgs., each with large 1 story store bldgs. and 1,000 ft. moving p. theater. Want responsible tenants for theaters, corner drug stores, also food marts, candy, bakery and other lines. Harmon L. Waterstone, 65 E. So. Water-st. Cent. 8727.

Wanted—Showrm. or Garage
4 or 5 car showdoom wanted, also additional space for 20 cars. Will consider taking over a good sized garage. South or S. W. location. Best of references. ADDRESS M T 508, TRIBUNE.

NET LEASE
6-4 ROOM APTS.
Six baths, two car garage; master metered for gas and light. Two years, only $60 per month. 6543 Woodlawn-avenue.

OPP. FOR 20 RM. HOTEL, RESTAU., WISconsin town of 1,000. Nearest big city 56 miles. Rich dairy region. Capital and experience necessary. Some local financial coöperation. Address M T 217, Tribune.

BEST LOCATION IN TOWN OF 2,500. Gd. possibilities for hosiery, dress, or lingerie shop. Reas. rent, an able-to-buy community. Write G. L. Pruden, Marengo, Ill.

WTD.—LOCATIONS FOR BEAUTY SHOPS in dept. stores in Chicago and other cities within 300 miles. Percentage basis Address M H 357, Tribune.

OWNER WILL EQUIP FOR DESIRABLE tenants 2 corner stores, 1 for drug store—1 for barber shop. Lincoln park district. Address Y O 300, Tribune.

DEPARTMENTS AVAILABLE—IDEAL LOcation, percentage basis. MAIN STORE, 24-26 Main-street, Aurora, Ill., Ph. 22313.

SPACE IN LARGE EVANSTON GARAGE for mechanic or bump shop; reasonable rent. Address M H 209, Tribune.

SPACE TO RENT TO CHIROPODIST IN North Side Beauty Shop with large clientele. ADDRESS Y 289, TRIBUNE.

WILL RENT FURNITURE FINISH'G RM., spray outfit, to gd. finisher; lots of new work; refinish'g.; wond. opp.; Longb. 6316.

RENT VERY REAS.—FULLY EQPD. HOTEL dining rm.; N. Side; in good bus. section. Gentiles. Refs. Address L A 212, Tribune.

RESTAURANT—SPACE AVAIL. IN NEAR North Side hotel. 4 blks. loop. Sup. 6660.

MASSAGE STUDIO—EXC. LOCA.; ACCT illness. 6344 S. Halsted. Eng. 3397.

UNUSUAL MILLINERY SHOP OPPORTUNity. Low rent. Address M X 89, Tribune

STORE BLDG.—6 RMS., BATH ABOVE. EXC. loc.; $2,200. JOHN JEWEL, Elroy, Wis.

Merchandise and Novelties.

6,000 FLORIDA BEACH BAGS—CLOSEOUT bargain, 10c each. Sample 15c postpaid. Hildebrand Co., 934 North-av.

Business Equipment.

— — — — — A CASH INCOME — — — — —
Enter a paying business for yourself with Hershey Chocolate, chewing gum, and peanut vending machines, costing only $9.75 each. Deal direct with large manufacturer. No experience required, we get you started. A small investment protected by equipment will yield steady cash returns weekly. Call Superior 9200 or write Moderne Vendors, 165 E. Ontario-street, Chicago.

OIL BURNERS.
We have 25 New, Crated Oil Burners. Made by old reliable manufacturer, which we will sell below distributors' prices. Have discontinued this business and want to clear our inventory of this stock. We are 150 miles from Chicago. Address H J 29, Tribune.

SAC. ACCT. DEATH, ELEC. COFFEE AND meat grinders, automatic weigher, multigraph, typewriter, desks, bulk cocoa, spices, extracts, etc. Call Sun. and Mon. between 2 and 6, 1547 N. Wells-street.

DRUG STORE FIXT.—1401 N. WELLS; fount.; reg.; cases; shelves; $350. Sta. 5799.

PINLESS CURTAIN STRETCHER UPright. Perfect condition. Cheap. Kil. 1007.

PERM. WAV. MACHINE COMB. 3 DYERS, shampoo board. $100. Arm. 5000. Sun.

Business Service.

MANUFACTURER EQUIP. TO MAKE AND market auto acc.; mfg. cost very low. Retails now for $2.50. Address T 168, Tribune

— CHICAGO MAIL ADDRESS—BRANCH — $2 mo.; can meet your requirements 100%. Est. 1919. General Bus., 56 W. Washington.

NEW YORK CONCERN SEEKS NEW ITEMS for exclusive New England or eastern distribution. Address H J 2, Tribune.

BUSINESS OPPORTUNITIES.

Business Service.

CAPITAL AVAILABLE
A responsible corporation is in a position to obtain capital and other financial assistance to aid established business ventures, or will assist in the development of a new company that may have a meritorious idea or program. Realty and industrial loans in substantial amounts are also available in any part of the United States.
SUBMIT COMPLETE DETAILS IN WRITING ONLY.
NATIONAL GUARANTORS CORP., 122 East 42d-st., New York City.

FOR QUICK RESULTS IN SELLING ANY WORTHY BUSINESS
without publicity anywhere in the U. S., write, phone or consult our service dept. Over 20 years' actual experience, hundreds of cash buyers on our active waiting list. No charge for listing. Strictly comm. basis. "A Nationally Known Organization."
The APPLE-COLE Company,
53 WEST JACKSON-BOULEVARD.

ALABAMA DISTRIBUTOR FOR KELVINAtor Refrigerators, RCA Victor Radios and ABC Washers, desires additional lines and will correspond with high grade manufacturers who are interested in a distributor with an aggressive wholesale organization consisting of six traveling men with two hundred and fifty established dealers in this state. R. P. McDavid & Co., Inc., 2104 1st-avenue, Birmingham, Ala.

WELL ESTABLISHED FIRM IN INDIA INvites representation of manufacturers of Electrical Goods, Cutlery, Hardware, Small Tools, Mill Stores, Stationery, Chemicals, Toilet Requisites, and any other similar lines. Excellent bank references and best of connections all over India. Please communicate with full particulars with S. N. Jhunjhunwalla, Monta House, 29, Strand-road, Calcutta, India.

BUILD YOUR BUSINESS
With productive advertising. We specialize in circulars, catalogues, letters, and sales campaigns. Also complete printing and letter service. Cut advertising costs. Schiff Sales Service, 325 W. Huron. Del. 3641.

OUR EXPERIENCED SERVICE HELPED many one-man-power mail order business grow into large successful firms. We can help you make every dollar spent yield better profits. Ask us how! REQUEST FREE BOOKLET. No obligation. Fiescher Agency, 53 W. Jackson, Chicago.

WANT ADS—DISPLAY ADS PLACED IN out of town papers and magazines; low group rates. Letters, circulars expertly written. Catalog free. Baker Adv. Agency, 189 W. Madison. Franklin 8895. Successors to Ankrum Adv. Agency. Established 27 years.

WANT CO. OR INDIVIDUAL TO TAKE over a newly patented item having tremendous natl. dist. poss.; already proven merits, salability; percent. or royalty; only those with merchandising, advtg., dist. experience considered. Address M H 408, Tribune.

OPPORTUNITY FOR FIRM OR INDIVIDUAL desiring to market water heaters and water softeners. Have established plan of operation which makes it simple to get into the home. To responsible party success in this field is assured. Address S 281, Tribune.

GET EXPERT MAIL ORDER SALES ADvice first before spending money on new sales campaign. Write for free information. Address Y 312, Tribune.

NATIONAL SALES CO. COVERING U. S. seeks new ideas or products to promote. Must be in big money class. Write fully. Address M P 333, Tribune.

WANTED—BY LIVE CENTRAL ILLINOIS food distributor; additional lines, financially responsible. Address Box 27, Bloomington, Ill.

HOW TO COLLECT SLOW PAY ACCOUNTS. Write C. Newman, 420 Diversey.

ADV. IN 250 PAPERS — 4 LINES, $10. Lists free. Keator, Hartford Bldg., Chicago.

Wanted.

CASH AVAILABLE.
We represent financially responsible buyers who will buy outright or invest in any sound, legitimate, Commercial, Retail, or Manufacturing Business. More than $100,000 available. Strict confidence and no advance charges. See or write Mr. Lakely of Midland Industrial Service, 176 W. Adams-st.

PATENTS—GAMES, TOYS
By mfr. Items requiring cardboard or other material, to sell from 5c to 25c. Millinery Paper Box Co., 14 N. Michigan.

GRADUATE ENGINEER-BUSINESS EXECutive has capital and services to invest in sound going enterprise. Give particulars. Address H J 30, Tribune.

HAVE CAPITAL TO INVEST—[WITH OR without services] in new or going enterprice with future possibilities. Private party. Address B E 42, Tribune.

BY 2 YG. MEN—GD. LEGITIMATE ESTB. bus.; will purch. part or entire interest up to $25,000. Replies must state nature of bus. and compl. det. Address M T 281, Tribune.

WILL INVEST CAPITAL WITH SERVICES in going light mfg. business. No schemes. Address M T 506, Tribune.

INTERESTED IN BUYING ITEMS SUITable for sale by mail order house. Address H J 23, Tribune.

MAN WILL INVEST MONEY, SERVICES IN go. concern; must stand investig. Give full partic. Address M T 69, Tribune.

WILL PAY CASH FOR STORES OR STOCKS OF MERCHANDISE. L. GOODMAN, 672 WEST ROOSEVELT. CANAL 8626.

WANTED—DRUG STORE. HAVE $1,100 AS down payment. Give price and location. Address M T 222, Tribune.

WANTED—GAS STATION FOR PRIVATE party. Give full particulars. ADDRESS M H 423, TRIBUNE.

WTD.—PROFTBL. UNUSUAL BUS. CASH and serv.; buy or partn. Give facts or don't answer. Address Y 287, Tribune.

COLLEGE GRAD.—WILL INVEST CAPITAL and services. Address Y 191, Tribune.

WTD.—LARGE BARBER SHOP; SO. S. OR Loop, for cash. Address S 512, Tribune.

WILL HELP FINANCE DESIRABLE TENant, new stores. 7820-8 Cottage Gr. Tri. 3835

$1,000, SERVICES IN GOING BUS.; PREF. liquor store. Address Y 136, Tribune.

BARTER AND EXCHANGE.

ADVERTISING BUSINESS—SPLENDID FOR young couple; includ. furn. apt., bath, Frigid., yard; rt. $10 wk. Cash or exch. '34-'35 car. Leav. city. Call eves. 1209 E. 55th. Midway 7677.

WILL GIVE MY EQUITY IN CHOICE RESIdence and business vacant, fully improved, for your equity in auto and pay your balance. Jay Chapman. State 6558.

WILL TAKE GOOD USED CAR IN TRADE for clear deed to suburban homesite, 2 blocks station. No brokers. ADDRESS M X 225, TRIBUNE.

PATENT ATTORNEY WILL CONSIDER EXchange of services for anything of value. Describe. Address Y 145, Tribune.

HAVE ADDRESSOGRAPH—SEV. M TACKS Shantoo. Want Multigraph, Stamp Col. books, sheet music. Shel. 4301.

$750 APT. GRAND PIANO — FOR FUR coat or what have you. Saginaw 8549.

1,000 SWAPS IN TRADERS' BULLETIN. 10c copy; ads, 2c word. 190 N. Wells-st.

AUTO REPAIRS AND PAINTING; WANT gents tailoring or laundry. Buck. 4505.

NEON SIGNS FOR ANYTHING OF VALUE. Call Vincennes 7825.

22 RMS. FURN.; CHEAP RENT; WANT mod. hse. trailer. Call Radcliffe 8589.

PRINTING OFFERED FOR PAINTING AND decorating. Address M P 87, Tribune.

EXCH. DIA. RING FOR TYPEWRITER, shot gun or what. Address M H 177, Tribune.

OIL BURNER—GOOD CONDITION; WANT Neon sign. Wellington 2500.

BOOKHOUSE, EXCELLENT CONDITION, for typewriter, or what? Newcastle 1511.

BUICK—COUPE 54 C; GOOD COND; FOR what have you? Republic 1111.

G. E. SUNLAMP—CHEAP OR TRADE WOMans coat, size 40. Address S 598, Tribune.

LAKE FRONT LOT, S. W. MICH.; WANT house trailer. Address M O 51, Tribune.

WILL TRADE ESSEX '28 SED. FOR BOAT or outboard motor. 5085 Avondale-avenue.

GIVE $200 CREDIT ON ANY NEW CAR for decorating or coal. Longb. 2500.

WHAT HAVE YOU FOR LAKE MICHIGAN resort lot? 310 S. Michigan, rm. 814.

BOATS, YACHTS, ETC.

CHRIS-CRAFT
Announces the arrival of the new 1937 Fleet UTILITIES, RUNABOUTS, CRUISERS.
NOW ON DISPLAY.
1200 S. MICHIGAN-AVENUE.
Calumet 4237. Open Sundays.

JOHN W. MAGILL.
31 ft. Elco cruiser. Forward cockpit. Encl. deckhouse. Cabin sleeps 4. $2,100.
Fast 32 ft. twin screw A. C. F. cruiser new 1936. Double bed. Sacrifice, $3,500.
25 ft. Matthews motor sailor, $1,900.
TRIBUNE TOWER. SUPERIOR 8446.

38 FT. CABIN POWER CRUISER ROUND BOTTOM CONSTRUCTION, GOOD SEA BOAT. WILL TAKE $850 FOR QUICK SALE. Boats, Inc., 332 S. Michigan. Wabash 5767.

SEA GOING—110 FOOT TWIN SCREW Diesel yacht, equipped for ocean cruising; located New York; $35,000. In commission. Address M S 407, Tribune.

— — — FACTORY CLEANOUT — — — All models must go at reduced prices to make room for 1937 models. CHRIS-CRAFT SALES, INC., 1200 S. MICH.

CHRIS-CRAFT CHICAGO SALES AND Service, Distributors boats and accessories. USED BOAT MART. Door 36, Navy Pier. Superior 5927.

OVER CARLOAD NEW AND REBUILT outboard motors. Must be sold at once. Pick yours now today 9 to 12. W. T. MASTERS, 800 N. Clark-street

PRI. PARTY WANTS 16 FT. INBOARD; also outbd. motor. Vinc. 0020, wk. days.

HOME FURNISHINGS.

(See Also Household Appliances.)

Furniture and Dept. Stores.

NEW ALLOTMENT OF Salesmen's Samples from Grand Rapids Factories and Furniture Mart
SAVE 60%
Dealers and Public Invited.
OPEN SUNDAY.
Period moderne living room sets, odd sofas, love seats, choice covers...$17-$90
3 PC. STYLED BEDROOM SETS...$19-$89
Lounge and pull up chairs...$3-$24
4 pc. twin bedroom sets...$35-$95
7-8-9 pc. period moderne dining room set, oak wal. mah. Special...$25-$85
5 PC. DINETTE SETS, SPECIAL...$6-$25
TWIN STUDIO COUCHES...$8-$29
Twin and full size wood beds...$4-$11
Odd dressers, chests, tables, buffets, chinas, vanities, desks...$6-$19
RUG BUYERS, ATTENTION!
9x12 colonial, moderns, Persian and Chinese designs...$7.75-$45
9x12 solid tone, and twist weaves $13.50-$39
TWO SHOWROOMS.
201 E. Ohio
1 blk. east of Michigan, at 600 north. Second Floor. Delaware 9020.
4750 Washington
AT CICERO-AVENUE. COLUMBUS 9609.

OPEN TODAY (Sunday)
FROM 11 A. M. TO 7 P. M.
Sensational Sale
Furniture Mart Samples
AT ½ ACTUAL COST
471 E. OHIO-ST.
Corner Lake Shore-dr. [on the lake].
98 2-pc. parlor sets. Odd sofas. Modern, French, and many other styles.
$19 TO $115.
3-4-7 Pc. Highest Quality Bedroom Sets. $22 TO $99.
7-8-9 Pc. Dining Room Sets. $39.50 TO $195.
100 Brand New Rugs.
Moderns, Persians, and Oriental patterns, Broadloom and twist friezes. 9x12 sizes, from...$5 to $69
Attention, Outfit Buyers!
3 Complete Rooms of Furniture at $169.
Also—large selection of—Odd Chairs, Studio Couches, Dinette Sets, Occ. Pieces, Odd Beds, Springs, Mattresses, to be sold in this sale at Savings from 40% to 60%.
HUDGIN. TERMS. DEL. 5824.

CHICAGO'S BIGGEST
Furniture Clearance Sale.
2 Pc. Parlor Sets—Choice of covers...$39.50
3 Pc. Bedrm. Sets—Choice of styles...$38.75
Rugs—Large selection 9x12...$10.00
And many other bargains too numerous to mention, but which you're welcome to SEE FOR YOURSELF.
ALSO DURING THIS WEEK
3 Room Outfit—Complete for...$124.50
Our Furniture Is All Brand New and of Highest Quality.
Full Line of Coal and Oil Heaters.
EASIEST TERMS IN TOWN.
Come Today—Open All Day.
Standard Furn't Mart
2949 MADISON-ST.
[near Sacramento-boulevard.]
OPEN EVENINGS AND SUNDAYS.

LANDSLIDE SALE!!!
BIGGER AND BETTER BARGAINS AT ROCK BOTTOM PRICES.
3 Rm. Outfit, Complete, $119,
incl. living rm., bedroom, dining rm. or dinette with rugs, lamps, occas. pieces.
$159 Bedroom Sets; now...$39-$49-$59
Beautifully designed Parlor Sets...$39 to $59
$35 Studio Couches; while they last...$12
500 Axminster, Wilton, Savour Tabriz, and Belgium Oriental Rugs; now...$17-$27-$37
WITH NO MONEY DOWN.
L. Addis, 2241 Madison
Open today to 5 p. m. Each eve. to 10 p. m.

FACTORY DISTRIBUTORS
Save Up to 60% on Samples.
$60 Parlor Sets, now...$29
3-pc. Walnut Bedroom Sets...$32
7-8-9 Pc. Dining Room Sets...$35
9x12 Wilton Velvet Rugs...$16
Twin Studio Couches...$14
5 pc. Oak Breakfast Sets...$12
OPEN EVES., 10 P. M.; SUNDAY, 5 P. M.
4535 WASHINGTON-BLVD.
CREDIT IF DESIRED.

AT HALF PRICE. OPEN TODAY TILL 6.
Furniture Mart Samples
2 PC. PARLOR SETS...$29 to $69
7-8-9 PC. DINING SETS...29 to 89
3 PC. WALNUT BEDRM. SETS...39 to 69
OAK AND WALNUT DINETTE...10 to 49
RUGS, $9 to $39. CASH OR TERMS.
4453 W. MADISON

Linoleum Laid Free
"Custom Built Floors at no extra cost." Battleships, inlaids cemented over felt, $1.25 Felt base, 27c; Gullestans—Wiltons, $15-$25. 2940 Wentworth. Victory 2894. Open Sun.

— FURNITURE MART SAMPLES — We Don't Advertise "SILLY PRICES"—We DO Save You 35 to 50% on Furn. and Rugs. Open Evenings. Sunday Till 5 P. M. Buxbaum Furniture Company, 154 E. ERIE-ST. DEL. 4781.

BEAU. PAR. SETS, $29.75; $1 DN., $1 WK. A. B. C. Storage, 2525 Madison. Op. eves.

Central.

AUCTION
TUESDAY, NOV. 10, 2 P. M.
AT OUR SALESROOMS
229 SOUTH WABASH-AV.
BY ORDER PROBATE COURT.
Estate of a prominent Chicagoan [deceased]. Modern and antique furniture, oriental rugs, fine oil paintings, water colors, solid silver, Sheffield plate, Haviland dinner set, china, glassware, bronzes, marbles, sevres vases, onyx clock sets, chime hall clock, draperies, curtains, linen, books, curios, etc.
On public view Monday, Nov. 9th.
Williams, Barker & Severn Co.
Established 1879. AUCTIONEERS.

South Side.

RUGS RUGS RUGS
Big variety, 6x9, 8x10, 9x12, $15 and up; 9x12 Friezette, all colors, $50 value, $34.50; 9x12 Chinese, $175 up. Klever Shampay Karpet Kleaners, 4633 Cottage Gr. Open eves.

4 RMS. MODERN FURN., $99
2 pc. parl. sets in rust or green, $35; 3 pc. modern bedrm. set, $49; 9x12 rugs, $15; gas stoves, $5; odd buffets, $10 up. Terms. SCHWARTZ STG., 7012 STONY ISLAND.

RUGS—RUGS—RUGS.
— 9X12 ORIENTAL REPROD. $7.95 — Wilton, Brdlm., Axm., Twist-weave, $19.50 up — Antique Sarouk, approx. 9x13; Perfect — — EASY CREDIT TERMS—Open Sunday. — Royalton Furn. Co. 4715 Cottage Grove.

BEAUTIFULLY FURN. HOME—9 PC. DINing rm. set, Berkey & Gay bedrm. set, pair French commodes, lamps, inlaid coffee tables, bric-a-brac, davenport, Chickering grand piano. 4727 GREENWOOD-AVENUE.

USED FURNITURE — EARLY AMERICAN walnut 3 piece bedroom set, 8 piece mahogany Duncan Phyfe dinette set. Must sacrifice. Call evenings after 6 p. m. 6750 Crandon-av. Silber. Hyde Park 3937.

IMPORT. AND DOMES. RUGS, $15-$20-$25. Parlor, bedrm., din. sets, $29-$39; terms. 3 rooms, furn., $125; 4 rms., de luxe, $175. RAPP STORAGE FURN., 5746 S. Ashland.

MUST BE SEEN TO BE APPRECIATED 3 ROOM OUTFIT, $99. TERMS. ALLIED STORAGE, 4312 COTTAGE GROVE.

PARLOR, BEDRM., DIN. RM. SETS, $25-$30. 3½ ROOMS NEW FURN., $129; TERMS ALLIED, 6212 COTTAGE. OPEN EVES.

MUST BE SEEN TO BE APPRECIATED 3 ROOM OUTFIT, $99 TERMS. ALLIED STORAGE, 4312 COTTAGE GROVE.

SAC. 6 RMS.—BEAU. FURN., LIKE NEW. Parl., din., 2 bedrm. sets, rugs, odd chairs, etc. 6068 Stony Isl., 2Apt. 1, Mid. 5838, Dealer.

10 PC. SOLID WALNUT DUNCAN PHYFE din. rm. set, cost $1,000 will sell $225 Apply Michael Dunn, 6736 Cottage Grove.

BERKEY & GAY, 10 PIECE DINING ROOM set; beautiful 3 piece Bohemian glass, side board set. Vincennes 3870.

ORIENTAL AND DOMESTIC RUGS — ALL sizes, at less than ¼ original cost. South Shore Trading Post, 6852 Stony Island-av.

DAVENPORT SETS; DIN. SETS; SEC'TY. chairs, occ. tables, lamps. 8040 Avalon.

LARGE MAHOGANY DRESSER, VANITY table. Also music box. Normal 0110.

ITALIAN CHEST — MIRROR, PR. TORCHieres. Pla. 1000. 5454 So. Shore, apt. 405.

REAL BARGS. USED FURN. FACTORY samp., rugs, tms. Op. eves. 4707 Cott. Grv.

HOME FURNISHINGS.

South Side.

NELSON BROS.
FURNITURE WAREHOUSE
OFFERS THE GREATEST FURNITURE BARGAINS IN CHICAGO.
4 ROOMS, COMPLETE..$169
PARLOR SETS...$29
3 PC. BEDROOM SETS...$29
9x12 Am. Oriental Rugs..$15
6910 COTTAGE GROVE
EASY CREDIT TERMS.

Sale Starts Monday 9 A. M.
9X12 RUGS...$10-$19
PARLOR SETS...$29
BEDROOM SETS...$29
FREE TURKEY
with Every Dining Room Set
3 ROOM OUTFIT, ONLY $99
GOODMAN'S
6821 S. HALSTED-STREET.

7090 COTTAGE GROVE
[Corner 71st-South Chicago-avenue.]
WAREHOUSE SAMPLES
MOD. PAR. SETS; VAL. TO $115...$35
MOD. BEDRM. SETS; VAL TO $125...$37
MOD. DIN. RM. SETS; VAL. TO $98...$29
9X12 RUGS; VAL. TO $69...$17
3½ RM. OUTFIT, $149. WORTH $500.
2 YRS. TO PAY. OPEN SUN.

— OPEN TODAY TO 5. EVES. TO 10. —
235 W. 63d-st.
Come here for furniture and rug values.
2 pc. Par. set $19-$29 | Studio Couch $15-$29
3 pc. Bedrm...$22-$39 | 5 pc. Dinettes...$9.95
7 pc. Din. set...$15-$59 | Radio sets...$10-$19
150 9x12 rugs...$7.50 up.
MAKE YOUR OWN TERMS.
SILVER, 235 W. 63d. Open eves. and Sun.

USED FURNITURE SALE.
$79 2 piece parlor set; like new...$20
$85 7 piece dining room set...$25
$89 3 piece bedroom set; A-1 cond...$29
Also a complete line of new sample furniture at savings of exactly 40%.
NO FINANCE CO. FREE DELIVERY.
6047 S. HALSTED-STREET.
OPEN SUNDAY AND EVENINGS.

OPEN TODAY.
REPOSSESSED
SLIGHTLY USED. SELL FOR CHARGES.
Parlor Sets...$29-$59 | Rugs...$15-$25
Bedrm. sets...$29-$89 | 3 rm. outfit...$119
6145 S. HALSTED.

RUG SALE
WILTONS AND AXMINISTERS.
$50 Values, $19.
NEPONSET LINOLEUMS...$2.95
JOYCE BROS. STORAGE,
5711 S. HALSTED. Open Sun. till 5.

DUNN BROS.
Storage Warehouse, Inc.
7 piece bedroom set, value $400, at a bargain; also office desks.
OPEN EVENINGS AND SUNDAY.
6714-16 COTTAGE GROVE. DOR. 2600.

BACK TO "NORMAL."
FOR LOWER PRICES. GREATER VALUE.
90 parlor sets $15-$35 | Bedroom sets...$19-$33
Wal. din. sets $17-$32 | 200 9x12 rugs...$7 up
OPEN EVERY EVENING, SUNDAY TO 5.
Normal Furn., 6121 S. Halsted

RUGS—CARPETS—RUGS
At our plant; all sizes and colors; hall and stair carpets, 50c yd. up.
GROVE RUG CLEANERS, 6738 Cottage.

North Side.

USED RUGS AND FURN.
CLEARING OUT ENTIRE WAREHOUSE.
Odd Sample Beds, Springs, Mattresses...$3
Chests, Dressers, Occ. Tables, Chairs...$5
Rugs, all sizes! All makes Stoves! Dinettes.
2735 LINCOLN-AVENUE.
Open Sun. 11 to 5. Tues., Thurs., Sat. Eves.

CLEARANCE OF FACTORY SAMPLES—
IN SCHAULER'S STORAGE
3 and 4 rms. compl. furniture, $89-$149. Will separate, E-Z terms. No finance co.
Bedrm. sets...$29-$59 | Wilton rugs...$10-$25
Din. r. sets...$20-$59 | Gullistan rugs $15-$39
Parlor sets...$25-$75 | Imported rugs $15-$29
4642 N. WESTERN. Daily 9:30 p. m., Sun. 5.

DAVID STORAGE.
SAVE MONEY ON REAL BARGAINS.
9x12 rugs...$15 | Living room sets...$27
Bedroom sets...$25 | Dining room sets...$23
Open Tues., Thurs., and Sat. Evenings.
LIBERAL TERMS. 3238 LAWRENCE-AV.

3 Rooms Complete, $149.
We have in our warehouse three rooms of high grade furniture, originally sold for $450; will sell for balance due, $149; terms.
WALLEN FINE FURNITURE CO.,
3300 N. CLARK-STREET. BITT. 2339.

TWIN BEDS.
[illegible]

RUG BARGAINS.
[illegible]

REMER STORAGE SALE.
[illegible]

RUGS, ALL SIZES; CARPETS
[illegible]

DUNN BROS. STORAGE.
[illegible]

RUGS—RUGS—RUGS.
[illegible]

HOME FURNISHINGS.

North Side.

AUCTION. AUCTION.
[illegible]
4515 SHERIDAN-ROAD.
[illegible]
SHERIDAN ART GALLERIES.
Mr. A. Shore, Auctioneers. Mr. J. Shore.

Samples—BARGAINS—Used!
FURNITURE and RUGS
FOR THIS WEEK ONLY!
[illegible]
3531 N. CLARK-ST.
[illegible]

REPOSSESSED.
[illegible]
5540 BROADWAY.

FINE PERSIAN RUGS.
[illegible]

EXHIBITION SAMPLES
[illegible]

Northwest Side.

National Storage Sales,
2433 Irving Park-blvd.
[illegible]

8x10—9x12 Rugs, $10-$15.
[illegible]

Chicago's Greatest Sale
[illegible]

IN TUFT'S WAREHOUSE.
[illegible]
4444 WEST MADISON.

[illegible]

HOME FURNISHINGS WANTED.

FAIRFAX 2835
BEFORE YOU SELL.
PHONE McLAUGHLAN.
[illegible]

WEBSTER 7558
[illegible]

LAWNDALE 0828
[illegible]

LAKE VIEW 1071.
[illegible]

PHONE ROCKWELL 6900.
[illegible]

COLLECTIONS.

[illegible]

TERMS OF SUBSCRIPTION OF THE TRIBUNE

[illegible]

MEMBER OF THE ASSOCIATED PRESS.

The Associated Press is exclusively entitled to the use for publication of all news dispatches credited to it or not otherwise credited in this paper, and also the local news published herein. All rights of republication of special dispatches herein also are reserved.

Chicago Sunday Tribune
THE WORLD'S GREATEST NEWSPAPER
NOVEMBER 8, 1936.

The Chicago Tribune's Fashion Parade

$17,500.00 IN PRIZES!

You can start today!

Study the dolls and costumes in this series. Which costume in your opinion, is most becoming to each doll? Dress the dolls. When you have the full series you will have the "Fashion Parade." Send it in. The Chicago Tribune will award 430 cash prizes and 5,000 sets of 10 new, never-before-issued, dress patterns to the persons who submit the best entries. It costs you nothing. For the benefit of those who have not yet started, Dolls No. 1 and No. 2 are reprinted on Page 3 of this section. These together with Doll No. 3 printed here enable you to start today.

THE RULES:

Who Can Enter: Everybody is eligible regardless of age or residence, excepting employes of the Chicago Tribune and members of their families. It is permissible for parents to help children make up their entries.

What to Do: Each Sunday for 12 consecutive Sundays the Chicago Tribune will print a doll and costumes. You are invited to select the most attractive costume for each doll together with such dress accessories as may be printed, dress the dolls and send them in. The costumes may be pasted, pinned or attached in any other manner. You may send your own facsimiles if you wish. The object is to submit a "Fashion Parade" of the 12 dolls in this series dressed in the manner you believe most attractive.

Where to Send Entries: Do not send dolls in one at a time. Hold all dolls until you have the complete set of 12. Then send them to "Fashion Parade," Chicago Tribune, Post Office Box 1539, Chicago, Ill. All entries must be in by midnight 15 days after Doll No. 12 is published. Each entry must be sent by First Class Mail, Postage Prepaid. Entries with insufficient postage will be returned by the Post Office Department.

The Prizes: The Chicago Tribune will award 5,430 prizes to the persons who submit the best dressed, complete set of dolls in accordance with these rules. The 430 persons who submit the best entries will be awarded cash prizes as listed at right. 5,000 additional prizes, each consisting of 10 new dress patterns valued at $2.50, will be awarded to those whose entries are adjudged next best. Elaborate entries are not necessary. Simply dress the dolls neatly in the costumes you believe are most attractive. You may mount the dolls on suitable backgrounds or in scrap books if you choose.

Judging: Entries will be judged by a Committee appointed by the Chicago Tribune. Entrants agree to accept this Committee's decision as final. Attractive costuming of the dolls and neatness of assembly will be the sole determining factors. In case of ties, duplicate awards will be paid.

Nothing to Buy: It is not necessary to buy the Chicago Tribune to compete. You may copy or trace the dolls and costumes. The Tribune may be examined at its offices or at public libraries free of charge. No entries will be returned.

5,430 PRIZES

First Prize		$ 1,000.00
Second Prize		500.00
Third Prize		250.00
Next 2 Prizes	$100.00 each	200.00
Next 5 Prizes	50.00 each	250.00
Next 10 Prizes	25.00 each	250.00
Next 100 Prizes	10.00 each	1,000.00
Next 310 Prizes	5.00 each	1,550.00
		$ 5,000.00
Next 5000 Prizes	10 New Spring Patterns Each (Value $2.50)	12,500.00
5430 Prizes Totaling		$17,500.00

Dolls No. 1 and No. 2 appear on Page 3 of this Section.

GET DOLL NO. 4 IN NEXT SUNDAY'S TRIBUNE

Copyright: 1936

November Is Month of Peak Fashions in Furs

Pelts Perfectly Matched, Styles Smarter, More Distinctive Than Ever.

By Rhea Seeger.

BESIDES being the outstanding month for winter coat buys, along come the furriers celebrating NATIONAL FUR WEEK, and November offers peak fashions in furs and some of the most interesting pieces that are featured only during this month. From the short, jaunty, surprisingly moderate priced fur coats for general daytime wear to the luxurious long capes and evening wraps, prices exceptional are featured for the discriminating fur shopper.

All kinds of afternoon as well as daytime models come in black as well as stunning gray tones of Persian lamb. Sleek caraculs, in black and a most effective cinnamon brown, are made with nipped in waistlines, flared skirts, expertly designed sleeves, and small but comfortable collars, and can be found in every length. Every fur shop and every store in Chicago is showing record breaking collections of lovely fur coats for every purpose and for every clothes allowance. With so many ready to wear fur coats that are perfect in detail, high fashion, and that carry November price tags, any one can find the particular coat best suited to her needs. Made to order models can be especially designed for your silhouette.

Slenderizing Caraculs Are Among Best Buys.

Among the best buys for general wear are the beautiful, slenderizing caraculs, in black or brown, and Persian lamb coats fashioned of tightly curled, smart dull black or iron gray pelts. These come in every length, in simple swagger styles and fitted, flared skirt models. Some have tiny hats and flat soft muffs to match. Coal black sealskin is another winner. Nothing bulky or broadening in these winter sealskins. The pelts are as soft as chamois and worked as suavely as velvet. They are designed in extremely youthful lines and are worn by young shoppers as well as the more sophisticated buyer.

Sports furs are going strong. For daytime wear they can't be equaled. Kidskins, caraculs, all kinds and colors of soft lapin, and the squirrel coats—a bit more expensive—are going fast. Worn with wool dresses, some of the smartest of these coats are also lined with wool the same as the dress. All of these inexpensively priced short fur coats are practical as well as high fashion for the younger set.

Short Mink Coats Being Worn for All Occasions.

Mink coats made of silky and skilfully "worked" skins are outstanding finds. Comparatively short coats of this flattering, soft brown fur, are worn in the daytime and evening. Sleeves are especially noteworthy, with the skins used in diagonal manner to achieve the same slenderizing lines "worked" in the body of the coat itself. Because of the superior beauty of the mink skins, these coats are successful examples of simplicity. Nothing is added in the way of extras to mar the beautiful blended pelts. With brown or black, gray, or even dove gray accessories and frocks, these brown beauties well earn their popularity.

Another outstanding brown is the stunning, deep blue-brown of sleek "safari" brown sealskins. Coats of this new and interesting "safari" brown are soft and easy to wear as a heavy wool fur trimmed coat. The uninteresting yellow tint has been treated so that a lovely blue-brown tone, flattering to everybody, is now the chief attraction of these superb coats.

Gray is tremendously high fashion. It is a neutral color with which to mix your costume accessories—a gray with green, with sapphire blue, with navy, with old gold, with brown, with all shades of red, and with black. Any combine trick is possible, and all shades of gray are obtainable, from pale silver gray to the stunning iron and oxford grays. Gray squirrel is perhaps the most practical buy. It is the one gray fur that hasn't skyrocketed in price because of popular demand.

New Fur Collections Have Price Tags that Please.

Short, medium, or long . . . you'll find anything and everything in these November fur coat collections, with price tags that will also please. And the made-to-order coats that are also being featured during these November showings, are just interesting to the practical buyer. We've sketched five fur coast from one showing. Others as interesting in price and styling are plentiful in this and in other outstanding showings.

A. . . . Is a mink coat with unusual sleeves. The coat swings loose and free from the comfortably snug shoulder lines. Notice the typical 1936 fur collar, warm but not overwhelming in size, and the full sleeves cleverly worked in a diagonal line to give the effect of slimness. One of the most beautiful of the similarly designed minks.

B. . . . Stunning, slenderizing Persian lamb in a dark toned gray. The skins have been knowingly "worked," blending dark with light gray to achieve a slim silhouette. The skirt flares and the coat fits smoothly through the ribline, accentuating the small waistline. Sleeves are just slightly puffed, and here again is another of those new moderately sized collars. A lether or metal belt may be worn with this model.

C. . . . Swagger squirrel coat in a dark gray tone. Of simple lines, with a flared collar, rather full sleeves that end in a puffed cuff, and pockets, make it the best of the all-purpose daytime as well as evening coats. It is lined with slippery silk so that the coat slides over wool dresses with ease, and the sleeves are snug at the wrists and without puffings at the shoulder line. This squirrel coat is outstanding for practical daytime as well as dress parade wear.

D. . . . For those with a modest clothes allowance, the sports fur outfit for street wools, for wool suits, with heavy tweed skirts and college girl twin sweater sets, color is ideal. Gray and white chinchilla rabbit, that is, rabbit dyed the same effective gray as chinchilla fur can be worn with spectator and street clothes to the best advantage. With this short, swagger style coat comes the new flat muff, of the same fur as the coat. It is lined with either silk or wool in a lovely neutral gray shade.

E. . . . This shiny black caracul for afternoon and general daytime wear is a decidedly new model because of the unusual sleeves. Although the coat has a slight flare to the skirt, it fits smoothly and snugly. A gently flaring collar half frames the face. A metal or suede belt may be worn at the waistline.

All fur coats illustrated are to be found in a November collection featured during National Fur week and during the remainder of the month of "special fur finds"—November.

[*For information concerning the articles mentioned, Call Rhea Seeger, Superior 0100.*]

"BEST" BETS IN WINTER COATS

● A: This mink coat with unusual sleeves has snug shoulder lines and a cozy collar. ● B: Fashioned of stunning Persian lamb in a dark toned gray . . . this model has a fitted waistline . . . a skirt that flares . . . and moderately puffed sleeves. ● C: The simple lines . . . flared collar . . . and rather full sleeves of this swagger squirrel coat make it practical for daytime wear. ● D: Those with a limited budget will find this white chinchilla rabbit sports coat an ideal addition to their wardrobe. ● E: This shiny black caracul for afternoon and daytime wear is a decidedly new model with unusual sleeves and a slightly flared skirt.

This Week in the Garden

Monday, Nov. 9.

If the garden is not frozen hard various kinds of nursery stock may be planted. Newly planted stock should be well mulched after the ground freezes and not before. Peonies may be planted for they are hardy, but do not plant them too deeply or they may not bloom well. Hardy lilies and other bulbs should be planted at once. Drain the hose and place in a cool, but not cold basement. See that the garden furniture and bird houses are removed to a shed where they can be repaired and painted during the winter months.

Tuesday, Nov. 10.

When planting outdoor stock firm the soil around the plants and water well to fill the openings around the root. Fruit trees, other than the stone fruits, may be fall planted. Try a few of the dwarf trees for they require a much smaller area when mature than do standard trees. The value of pruning back newly planted shrubs should not be overlooked, especially if the plants have a weak root system. Cutting back the top balances the entire plant.

Wednesday, Nov. 11.

Watch for insects on house plants. Spray should be applied as soon as they appear. If a plant is not flourishing in one room, try another. On frosty nights see that the leaves do not touch the glass or they will be frozen. A newspaper placed against the window pane offers protection. Do not overpot house plants. Turn the plants once each week to give each part its share of light.

Thursday, Nov. 12.

Although good vegetable soil will suffice to grow reasonably good house plants, there are certain mixtures that appear to be better adapted than others. If one has access to a florist's compost heap the problem of a supply is solved but, if that is impossible, a mixture made of the following is good: half part garden loam, one-fourth humus, and one-fourth sand for porosity. Mix thoroughly. The addition of a four inch potful of a complete plant food will prove beneficial and sustain the plants for a considerable time. Always place plenty of broken pots or bricks over the drainage hole. Soil should be screened to remove débris.

Friday, Nov. 13.

This is the season for chrysanthemums. Be sure that pot plants are not permitted to dry out. After the plants have passed their period of usefulness they may be placed in a cool, light basement or window until spring. The soil should be kept moist but not continually saturated. The stems are cut down to within a few inches of the pot. In early spring cuttings may be made of the new growths when they have reached a height of four or five inches, or the rooted offsets may be removed and potted. Potted house plants in active condition will require some plant food but never gorge them.

Saturday, Nov. 14.

If green algae appears on the sides of pots scrub it off with water and brush. Sponging the leaves with soapy water keeps down insects and removes dust. Apple trees may be sprayed with lime-sulphur for scale. Buy the material ready mixed. Grape vines may be pruned at any time while dormant. Bring rooted bulbous stock into the house. Pot bulbs indoor to have a continuous supply until spring. They brighten a room so much that a few pots should always be ready for flowering.

[Prepared in Coöperation with the Garfield Conservatory.]

A FRIEND IN NEED

By Sally Joy Brown.

COLD damp floors contribute greatly to the winter discomfort in the homes of the poor, and requests for floor coverings pour in to this department from all sections of the city. Rugs and pieces of carpeting may be put to good use if readers will allow us to place them with the hundreds of needy families listed in our files.

Mrs. S. is the mother of five small children ranging in age from 10 years to 3 months. The family income always has been pitifully small, and some months ago the father deserted, leaving his family entirely dependent upon charity. An organization now is helping them, but their home is on the first floor and is extremely drafty and cold. For the sake of the youngsters it is important that small rugs of some sort be supplied. The address is on the northwest side of the city.

Mrs. E. S. writes as follows: "We are an elderly couple, 76 and 74 years of age. After losing our life's savings we sold most of our furniture before applying for relief. All we have left is a bed and a table. We have no stove and, as cold weather approaches, we don't know how we can keep warm. Do you suppose some reader has a small heating stove which we could have?"

A caseworker requests a baby buggy for Mrs. D., a needy young widow. Her husband was killed by a hit-and-run automobile driver, leaving her with a 3 year old son and a new baby expected. The second child now is 2 months old. After funeral expenses were paid the small balance of the insurance was used for food, rent, and clothing. Finally Mrs. D. had to seek assistance from a relief organization. The worker will call for a buggy if one can be obtained for her. The address is on the extreme south side.

Mrs. H. W. asks your assistance. "A young friend of mine, living in one extremely poor section of one of the western states, has a bad heart condition which prevents her from having any exertion and keeps her closely confined to her home. Her only pleasure is working jigsaw puzzles. I have sent her all that I could buy or beg, but am unable to obtain any more. Do you suppose your readers have discarded ones? I gladly will pay postage and will ship them to her. She prefers the larger puzzles, 400 or more pieces, and would be especially pleased if she could have some of those cut out of wood. She never has had any made of wood, but I have told her about them and she would greatly enjoy having one to work."

Mrs. H. W.'s address on the north side will be supplied to any interested reader.

Another disabled person seeks assistance.

"Dear Miss Brown: I am an invalid. I had my right leg amputated recently at the county hospital and since I returned home my left limb is giving me considerable trouble. I now am unable to get around and wonder if you could help me locate a wheel chair. I feel I could regain my health much more rapidly if I could be outdoors occasionally.—A. N."

From a local sanitarium comes this appeal: "Dear Miss Brown: I am a patient here and am much in need of some flannel pajamas for the winter. My husband is making very little money and is just able to take care of our two children, one 3 years old, the other 3 weeks.—Mrs. I. M."

Mrs. I. M. wears size 18. She is unable to call for articles.

A south side group sends the following appeal:

"Dear Miss Brown: I wonder if you could, through your column, obtain any old violins, cellos, or violas in any condition whatsoever which are discarded by your readers. We are a group of young musicians and so many of our people need instruments but are unable to buy them. They would give us hours of pleasure and entertainment. If any one has old classical music we would be grateful for it.—H. S."

The misfortunes of an elderly couple are portrayed in this letter:

"Dear Miss Sally: We are two elderly persons who read your paper and saw that you are helping others. Maybe you can help us, as we are on the relief at present. My husband has been ill for three years. Because the rent isn't paid and the gas and electricity are not paid for we have had to move five times this year. If they don't pay it here I don't know what is going to happen to us. We are in need of everything, furniture, bed clothes, and some floor covering. We have no cook stove and no coal as yet, and how we are going to live through the winter God only knows. We will appreciate anything you can do for us.—Mr. and Mrs. L. S."

Mrs. M. P. has been deserted by her husband. She is expecting a baby the first of October, and has no clothing for it. Her parents are caring for her, but her father earns very little and is ill a great deal. Has some reader a discarded layette for her? The address is on the near north side.

The Club Calendar

Illinois Federation of Women's Clubs, 30 W. Washington st.—Mon., 10, public health and child hygiene department. 10:30, district presidents northern region. 2, second district international relations meeting. Tues., 10, parliamentary law class. Wed., 10:30, sixth district international relations department. Thurs., 10:15, sixth district board of directors. 1:30, second district board of directors. Fri., 10, legislation department. 10, parliamentary law class. 10:30, Park Ridge School for Girls. 1:30, program bureau.

Illinois Congress of Parents and Teachers—Wed. and Thurs., Stevens hotel, two day meeting of board of managers. Fri., Stevens hotel, executive committee meeting.

Cook County League of Women Voters, 225 N. Michigan ave.—Tues., 10:30, state board meeting. Fri., 10:30, government and child welfare committee. 10:30, government and economic welfare committee, discussion of coöperatives. 6:30, Huyler's restaurant, Professional Women's league dinner, preceding meeting. Sat., 1:15, Palmer house, open meeting, forum, "The Constitution," Harry D. Gideonse and Miss Sophonisba P. Breckinridge, speakers.

Chicago and Cook County Federation of Women's Organizations, 200 South State st.—Fri., 11, public health forum speakers, Dr. Channing W. Barrett, "The Cancer Situation"; Dr. Karl A. Meyer, "Alcoholism in Cook County." Mrs Walter H. Hermsdorf, president.

MRS. WALTER H. HERMSDORF.
[Underwood Photo.]

Chicago Woman's Club, 72 E. 11th st.—Mon., 10, home and public welfare business meeting. 10:30, home and public welfare program. 10:30, infant welfare meeting. 10:45, class in effective speaking. 10:30 to 2, lending library open. Tues., 10:30, "World Religions," speaker, Dr. S. L. Joshi. 2, national and international affairs program. 2, art tour, galleries, speaker, Mrs. Frank Logan, "Sanity in Art." Wed., 10, membership committee. 10, beginners' French class. 11, committee on committees. 11, public schools committee. 11, literary study class. 12 and 1, club French class. 12:30, Italian class. 1, art and literature French study class. 2, club business meeting. 10:30 to 2, lending library open. Thurs., 10:30, P. E. N. class. 11, cancer research lecture, speaker, Dr. William W. Bauer, "Importance of Popular Education on Cancer." Fri., 10:30, club players. 11, Chicago libraries committee. 11, forest and garden class. 1:30, art and literature book review. 2:30, art and literature department reception for new members. Sat., 10:30, joint legislative council.

Woman's City Club, 6 N. Michigan ave.—Mon., 12:30, house library committee luncheon. 2, lecture, speaker, Clifford V. Gregory, "The Farmer's Political Philosophy." Wed., 10:30, foods and markets committee. Fri., 12:15, civic forum luncheon, speaker, Robert J. Moore, "The Institutionalized Man."

Chicago Woman's Aid, 185 N. Wabash ave.—Mon., 10, arts department board. 10:45, choral group. 12, metropolitan housing committee, speaker, Miss Elizabeth Wood, "Chicagoans at Home: A Stark View of Our Slums." 1, calendar auxiliary committee. 1, program auxiliary committee. 2, art salon tea, illustrated talks on modern art by A. Raymond Katz and S. T. Rudens. Tues., 10, effective speaking class. 10:30, book review class. 12, arts breakfast, speaker, George B. Utley, "Biography." 2, drama study class. Wed., 10, beginners' French class. 11, advanced beginners' French class. 11, lip reading class. 12, intermediate French class. Thurs., 10, education department board. Fri., 10, French drama group. 10:45, current government class. 11, advanced French class. 12, current events breakfast, Donald McGibeny, speaker.

Central Eleanor Club, 16 N. Wabash ave.—Fri., 5:15-7, membership dinner, meeting, speaker, Miss Florence Dibell Bartlett, "Colorful Guatemala."

MISS FLORENCE DIBELL BARTLETT.

Le Cenacle, Webster hotel—Sat., 3, meeting, members' program.

Woman's Auxiliary of Mercy Hospital, Mercy club, 2700 Prairie ave.—Mon., 2, lecture, "Fashions," by Miss Rhea Seeger, fashion editor of THE TRIBUNE.

National Council of Jewish Women, Chicago Section, 185 N. Wabash ave.—Mon., 12:45, religious study class, speaker, Rabbi Charles E. Schulman. 1:45, general meeting, speaker, Harriet Goodwin Deuss. Tues., 10:30, legislation and civics class, speaker, Gertrude C. Lieber. Wed., 1:30, Red Cross committee. Fri., 10:30, international relations committee. 2, membership tea at home of Mrs. Martin Barbe, 5131 Kimbark ave.

Social Economics Club, 209 S. State st.—Tues., 12:30, luncheon.

The Renaissance, Art institute — Mon., 2, tea, Sculpture day program, demonstration by M. Walter Huber.

Benjamin and Julius Cohen Heart Fund, Hotel Sherman—Wed., 8, Armistice day program, speaker, Archie Cohen.

Nelly Kinzie Woman's Club—Tues., 12:30, Hamilton club, luncheon. 2, meeting.

Woman's Symphony Orchestra—Tues. evening, Auditorium theater, opening concert, soloist, Gertrud Wettergren, Metropolitan Opera contralto. Ebba Sundstrom, conductor.

MISS EBBA SUNDSTROM.
[Theatrical Studio Photo.]

Illinois Club for Catholic Women, 820 N. Michigan ave. — Today, 3, Tau Phi sorority meeting, tea. 7, dance of juniors, men's club. Mon., 2, contract bridge class. 6, German class. 6:30, 8, Spanish classes. 6:30, dinner of Loyola university psychology class. 7:30, French class. 8, Chicago Catholic Poetry society meeting, speaker, Josephine Rice. Tues., 5:15, Spanish class. 6:30, French class. 6:30, supper of membership committee for business women's club. 7, sewing class. Wed., 3, tea and bridge. 5:30, sewing class. 6, German class. 6:30, 8, Spanish classes. 7, drama class. 8, bridge class. Thurs., 6, German class. 7:30, French class. 8, "Bishop Sheil Night" of Catholic Men's club. 8, Zeta Kappa Psi sorority meeting. Fri., 7:30, drama class. 8, French class. 8, card party of Educational Secretary union. 8, Junior Unit Women's National Aeronautical association. 8, bridge lecture. Sat., 2, card party of Kappa Beta Phi sorority. 3, tea, membership committee for school teachers, social workers.

Hadassah, Chicago Chapter, 8 S. Dearborn st.—Tues., 2:15, board meeting.

Jewish Big Sisters, State-Lake bldg.—Tues., 11, third session Big Sister training course. Thurs., 1:30, Covenant club, library committee meeting.

National Council of Jewish Juniors, Chicago Section—Today, 2:30, literary group meeting at home of Jane Lipman, Madison Park hotel, 1380 Hyde Park blvd., review by Mrs. Ignatz Reis of "Eyeless in Gaza."

Friends of American Writers—Wed., 12:30, Chicago Athletic club, luncheon meeting, speaker, Sterling North, "The Midwestern Renaissance."

Service Club of Fox River Sanitarium—Mon., 2, Fred Harvey's restaurant, tea, book review by Elsa S. Brown of "I Am the Fox."

Junior Business and Professional Women's Club—Fri. evening, Hotel Sherman, scholarship fund card party.

Woman's Organization of Chicago Retail Druggists' Association—Tues., 2:15, Hotel La Salle, lecture, "Things a Woman Should Know About Finance," by Lorraine L. Blair, director of the Woman's Finance forum.

MRS. LORRAINE L. BLAIR.
[Monfort Photo.]

Hatikvah, Palmer House—Sunday, Nov. 15, anniversary party.

Catholic Woman's League, 410 S. Michigan ave.—Sat., 1:45, business meeting, speaker, Jerome G. Kerwin.

Chicago College Club, 196 E. Delaware pl.—Tues., 8, moving pictures on India and the Dutch East Indies by Percy B. Eckhart. Fri., 8, library coffee house, speaker, Arthur Pearson Scott, "India's New Place in the British Empire." Sat., 1, bridge luncheon.

Chicago Philanthropic Club Co-Workers and Juniors, Standard Club—Tues., 1:30, program, speaker, Dr. Abram Hirschberg.

Chicago Society of Ohio Women, Congress hotel—Wed., 1:30, Federation day program, lecture, "The Magic of the Potter's Wheel."

Stonewall Chapter, United Daughters of the Confederacy—Mon., 1, benefit bridge at home of Mrs. S. H. Knott, 65 W. Burton pl.

Chicago Culture Club, Hotel La Salle—Mon., 12:30, luncheon. 2, program.

To Get the Best Cough Medicine, Mix It at Home

Saves Good Money. No Cooking.

This famous recipe is used by millions of housewives, because there is no other way to obtain such a dependable, effective remedy for coughs that start from colds. It's so easy to mix — a child could do it.

From any druggist, get 2½ ounces of Pinex, a concentrated compound of Norway Pine, famous for its effect on throat and bronchial membranes.

Then make a syrup by stirring two cups of granulated sugar and one cup of water a few moments, until dissolved. It's no trouble at all, and takes but a moment. No cooking needed.

Put the Pinex into a pint bottle and add your syrup. This gives you a full pint of cough remedy, far superior to anything you could buy ready-made, and you get four times as much for your money. It never spoils, and is very pleasant — children love it.

You'll be amazed by the way it takes hold of severe coughs, giving you double-quick relief. It loosens the phlegm, soothes the inflamed membranes, and helps clear the air passages. Money refunded if it doesn't please you in every way.

PINEX for Coughs

Did This New Orange Juice And BonKora Cocktail Way Make Her Lose 45 Lbs. Fat Fast?

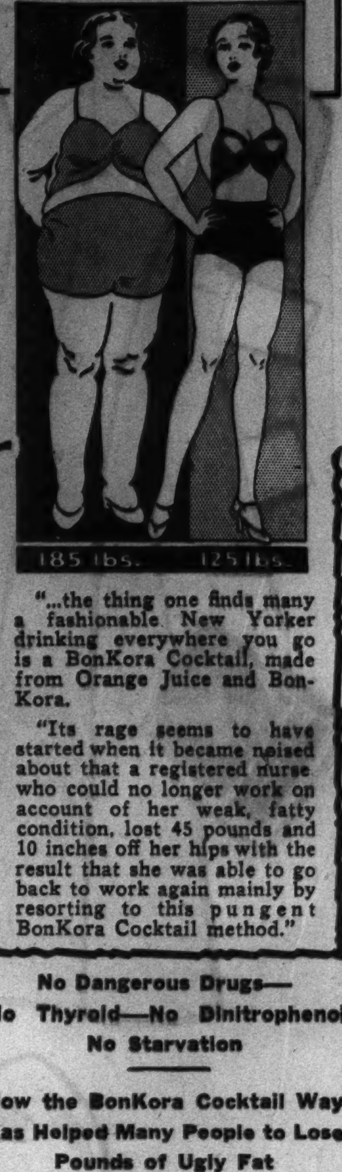

"...the thing one finds many a fashionable New Yorker drinking everywhere you go is a BonKora Cocktail, made from Orange Juice and BonKora.

"Its rage seems to have started when it became noised about that a registered nurse who could no longer work on account of her weak, fatty condition, lost 45 pounds and 10 inches off her hips with the result that she was able to go back to work again mainly by resorting to this pungent BonKora Cocktail method."

No Dangerous Drugs—No Thyroid—No Dinitrophenol No Starvation

How the BonKora Cocktail Way Has Helped Many People to Lose Pounds of Ugly Fat

"Drinking a glassful of chilled Orange Juice mixed with a tablespoonful of BonKora, two times a day, and eating their fill of the delicious foods, as shown in the BonKora package, it is claimed, has made many people lose from 7 to 67 pounds, and has made their waist and bust measurements go down from 3 to 11 inches.

"The reason why this Orange Juice and BonKora way seems to produce such amazing results is first, the Orange Juice provides for the necessary vitamins to maintain health and supplies the elements to counteract the harmful over-acid conditions that develop while reducing and, second, the BonKora helps to provide for the proper elimination of the toxins or poisons which often interfere with normal metabolism and make reduction of weight very difficult if not impossible."

Will You Try This Orange Juice and BonKora Way To See If You Can Lose Pounds of Excess Fat?

"Where any person is bothered with avoidable and reducible overweight caused by poor elimination, overeating or overdrinking, which is held responsible for a large percentage of all overweight conditions, it is said that this new method often causes a loss of excess fat that is little short of sensational—Also, new enthusiasts will probably be much interested to know how much better those who have tried it say they feel, how much better they say they sleep and how much better fitted for work they say they are."

Don't Delay! Make Your Test of BonKora Cocktail at Once

Satisfaction Is Guaranteed or Money Back. You Can Get the BonKora at Any Drug Store, or

SEND FOR FREE SAMPLE

BonKora, 544 S. Wells St., Chicago, Dept. 211-B.

Please rush me a sample of BonKora.

NAME ....

ADDRESS ....

CITY ....

Hear Pappy Cheshire's Champion Hill-Billy Band Daily, WBBM, 3:15 to 4:15 P. M.

The Chicago Tribune's Fashion Parade

$17,500.00 IN PRIZES!

No. 1

The Bride

No. 2

The College Girl

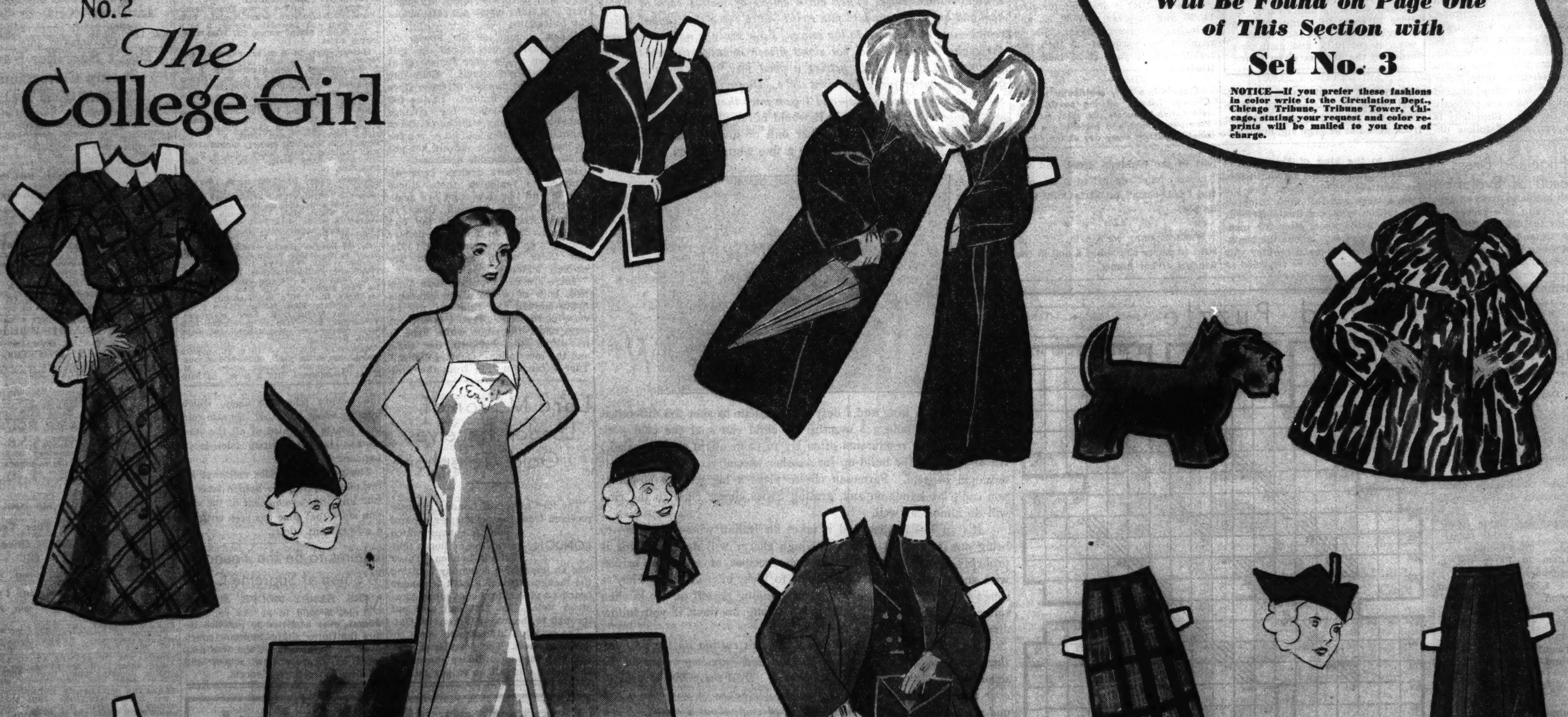

SETS
No. 1 and 2

Dress These Dolls!

5,430 Prizes!

Full Instructions and Rules Will Be Found on Page One of This Section with

Set No. 3

NOTICE—If you prefer these fashions in color write to the Circulation Dept., Chicago Tribune, Tribune Tower, Chicago, stating your request and color reprints will be mailed to you free of charge.

Patterns by Clotilde

Shirtwaist Frock in the Latest Manner Is Ideal for College and Office.

Fashion at your fingertips! With emphasis on current trends in styling, the new modes presented in the fall and winter edition of Chicago Tribune Book of Clotilde Fashions offer you a complete wardrobe which you can create yourself. The booklet, just off the press, is 15 cents, or 10 cents when ordered with a pattern. Address Chicago Tribune, P. O. Box 537, Grand Central Station, NEW YORK CITY, or call at one of the Tribune Public Service offices, 1 South Dearborn street and Tribune Tower.

By Clotilde.

BE as fanciful as you like when selecting your social wardrobe, but if you are a campus queen, an efficient business woman, or an active club member be certain that your daytime attire reflects distinction and conservative taste. Enter the classroom or the office dressed in tailored frocks which are perfectly styled for the occasion. Simplicity is a rule which you should follow unerringly, and the always lovely shirtwaist dress is an example which proves the rule. And the shirtwaist frock need not be prim and drab, even if it is practical. The pattern illustrated today steers clear of the ordinary in styling.

This little dress has broad shoulders in the current mode, and the slender waistline which is a natural accompaniment of this fashion. Buttons and two breast pockets enhance the bodice, and a small and dashing collar does attractive duty at the neckline. The skirt has distinctive, moderate swing achieved by clever cut and seaming.

Any of the novelty woolens is perfect for this model, especially if a plaid effect is introduced. The colors may be subdued or tastefully gay. Silks in unusual patterns, weaves, and surfaces also are pretty for this frock, and the beauty of velveteen is allowed the lion's share of prominence because the lines of the dress are simple.

Style No. 2642 is designed for sizes 14, 16, and 18 years, and 36, 38, and 40 inches bust measurement. Size 16 requires 3⅜ yards of 39 inch material, with ½ yard of 35 inch contrasting.

Clotilde is a daily contributor to the Chicago Tribune, offering constructive information to women who enjoy making their own clothes, and presenting a fascinating pattern every day of the week.

Order for Clotilde Pattern
CHICAGO TRIBUNE, P. O. BOX 537.
Grand Central Station, NEW YORK CITY.

Inclosed find $............ Please send me Clotilde pattern listed below:

PATTERN
No. 2642.

Name ....
Number and Street..................
....
City ....
State ....
Size ....

Write your name and address plainly on dotted line, giving number and size of such patterns as you want. Please make certain that your name and address are written correctly and clearly. Inclose 10 cents in stamps or coin [coin preferred] for each number, wrap it carefully, and mail your order to the address given above.

Scottish Highland Dress the Result of Evolution

THE Scottish highland dress as now worn is the result of a process of evolution. Prior to 1600 the dress of the Gaels of Ireland and Scotland was the "leine-chroich" or saffron shirt. M. Nicolay d'Arfeville, cosmographer to the king of France, who visited Scotland in the sixteenth century, writes: "They wear, like the Irish, a large and full shirt, coloured with saffron, and over this a garment hanging to the knee, after the manner of the cassock." About the beginning of the seventeenth century this saffron shirt ceased to be regarded as part of the highland dress, and the "breacan-feile," or belted plaid, and the "feile-beag," or little kilt, took its place.

When a young woman in Syria desires to marry she hangs a doll in the window of her home.

Crossword Puzzle

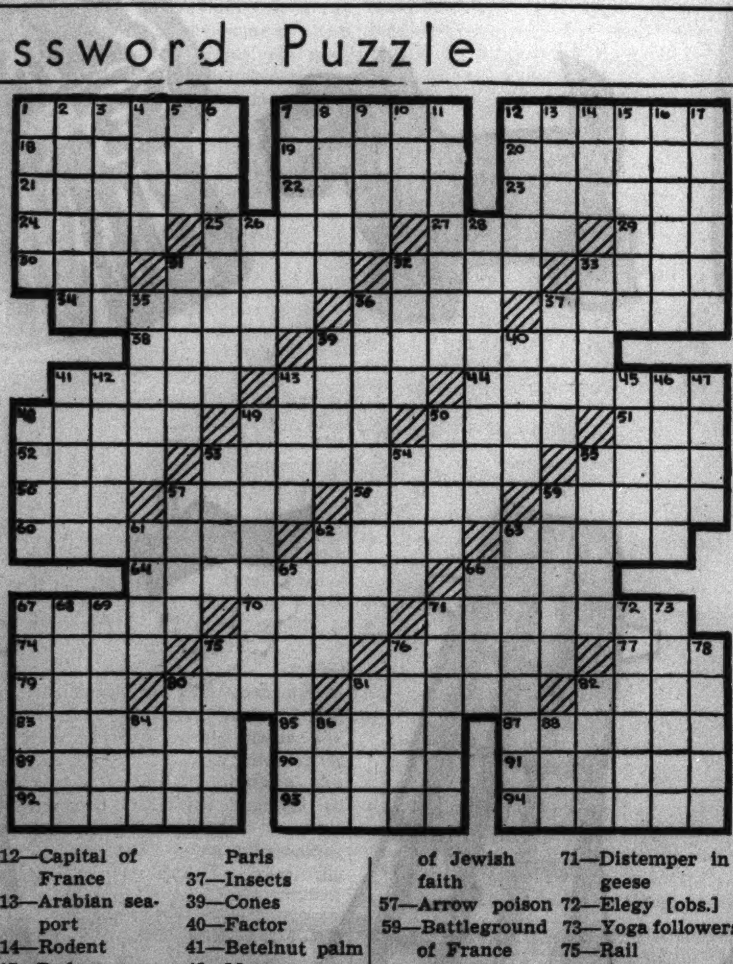

ACROSS.

1—Foe of Germany
7—Bravery
12—Armitice Day spectacle
18—Revoke
19—Chemical compound
20—Asiatic weapons
21—Unit of electrical current
22—Enticed
23—Tame again
24—Poetry
25—Checkered
27—Son of Adam
29—Armed conflict
30—Epoch
31—Battleground in France
32—Belgian city, battleground
33—Hindu arment
34—Battleground
36—A fuel
37—Supreme ego
38—Ceremony
39—Battleground in France
41—Confuse
43—String
44—Ex service man
48—Military conscription
49—Asiatic vessel
50—Succeeds
51—Mohammed's adopted son
52—Truce
55—French war plane
56—Aviator with five victories
57—Idea [French]
58—Miocene strata
59—River in Germany
60—Sea-going soldiers
62—Rational
63—Useless plants
64—U. S. general, A. E. F.
66—Plague [combining form]
67—Precipice
70—Party not in power
71—War opponent of Allies
74—A fish
75—Admiral U. S. fleet overseas.
76—Rustics
77—Ancient Order of Hibernians [abbr.]
79—Skill
80—Wade through
81—Stabbed
82—Star in constellation Lyra
83—Act of theft
85—Lag again
87—Conveyor
89—Allure
90—Arrow poison
91—Opponents of Germany
92—Steep
93—Decoration for bravery
94—Last again

DOWN.

1—Crowd [obs.]
2—A fish
3—Become visible
4—Margosa
5—Vehicle
6—Date Armistice was signed
7—Traveling bag
8—Sky-blue
9—Italian coins
10—Unit
11—British soldier
12—Capital of France
13—Arabian seaport
14—Rodent
15—Red grape
16—Native of Damaraland
17—Calabar bean alkaloid
26—French measure
28—Against sin
31—Damp
32—Repair
33—Swelling on the eyelid
35—Insert scions
36—Natives of Paris
37—Insects
39—Cones
40—Factor
41—Betelnut palm
42—Meaner
43—Arrive
45—Swift
46—Wolfhounds
47—Nest
48—Drink
49—Sideboard [Fr.]
50—Grape juice
53—Son of Beriah: I Chron. 8:15
54—Gathers oysters
55—Biblical verses
of Jewish faith
57—Arrow poison
59—Battleground of France
61—Town of Montenegro
62—Perches
63—War of 1914-'18
65—Tedious
66—Lore [archaic]
67—Disgraces
68—Ketone compound
69—Having no keel on breast bone
71—Distemper in geese
72—Elegy [obs.]
73—Yoga followers
75—Rail
76—Australian marsupial
78—Harvest [Scot.]
80—French general in world war
81—Joyful
82—Hamlet
84—Insect egg
86—Before
88—Beer

[Answer on page five.]

The Chef from Rectors with a Savory Dish

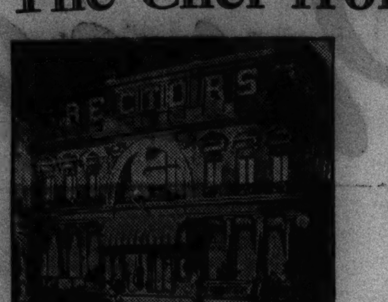

By GEORGE RECTOR.

A GOOD Italian chef can do more with flour, eggs, and water than a cowboy can do with a lariat. With those raw materials he can whip up a delectable pasta—which means paste in English, but has nothing to do with what the paperhanger uses to stick the paper on the wall—and that is in turn the foundation of ravioli, tortellini, perciatellini, macaroni, spaghetti, and fettuccine.

Let me say at once that fettuccine in English is noodles. But noodles doesn't say the half of it. What noodles probably mean to you and what fettuccine mean to a really earnest eater in Italy make all the difference between something to swallow and something to cheer about. The best fettuccine in the world can be got at Alfredo's restaurant in Rome, where, by the way, I was first directed by Burton Holmes, the famous traveler. That this was a good steer I can confirm by the fact that it was Burton Holmes who gave me my first push in life—when I was in a baby carriage and he was walking down the street and stopped to pass the time of day with my nurse.

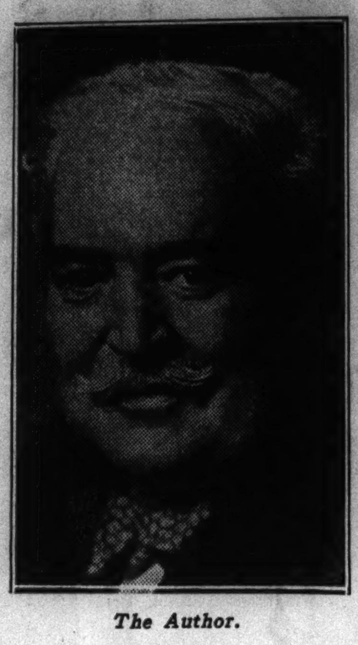

The Author.

In serving fettuccine, Alfredo's goes in for as much style as a Hollywood opening. A waiter comes solemnly up to your table carrying a steaming bowl of cooked noodles like a high priest with a special offering. Then arrives Alfredo himself with a dish of freshly grated Parmesan cheese and a plate of unsalted butter. In the pocket of his white jacket gleam a silver spoon and fork. With reverential grace, the spoon in his right hand, the fork in his left, he mixes and remixes the cheese and butter through the noodles, tossing them up in higher and higher loops every twist.

Meanwhile the leader of the restaurant orchestra has tiptoed over and inconspicuously taken his stand at the table. From there he directs his orchestra through an aria from some particularly languishing opera to the graceful rhythms of Alfredo's fork and spoon. When you taste the results you know why Alfredo was knighted by his king. They should have made him a duke.

Well, your good correspondent on ground and lofty gastronomy has never been knighted, but he has been day-zed (oops—sorry) on many occasions and here is a recipe for one of his own true loves with an Italian background. This is spaghetti à la Signore Georgio Rectorio and this is the way it is done:

Cook half a pound of spaghetti in boiling water, dash in some salt, then rinse it off quickly with cold water. Let it set while you are fixing the sauce, for, in this case, the sauce is the thing. Take a cup of good meat stock and add to it a cup of tomato puree; make sure the puree and stock are thoroughly mixed. Then chop up some garlic very fine and sprinkle it in. The garlic is the king pin of the seasonings, but don't forget salt, pepper, paprika, and a teaspoonful of Worcestershire sauce. Then cut a couple of ounces each of boiled ham and boiled tongue into fine strips—ditto for a few cooked mushrooms—and add all that to the sauce. Your sauce is now spread over the cooked spaghetti and, for about fifteen minutes, the whole thing is simmered, occasionally getting a good mix. Put on a generous quantity of butter just before you serve. Douse it with grated Parmesan cheese or grated Swiss—and I guarantee the results.

While we're still in Italy it would never do to forget veal. In Italy veal is not considered either dull or lowly—a mistake made over here. The Italians often use a fine white veal as a substitute

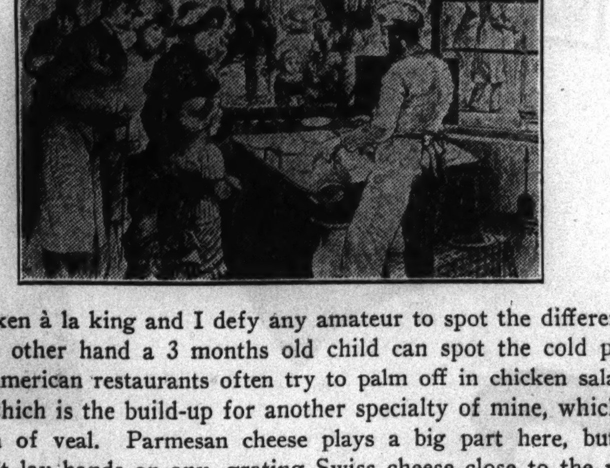

for chicken à la king and I defy any amateur to spot the difference. (On the other hand a 3 months old child can spot the cold pork which American restaurants often try to palm off in chicken salad.) All of which is the build-up for another specialty of mine, which is escalopin of veal. Parmesan cheese plays a big part here, but if you can't lay hands on any, grating Swiss cheese close to the rind will do almost as well.

It's an Italian dish and it takes an Italian wine—Marsala—to bring out its slickest points, although sherry will do. And this is probably the place to say that these recipes of mine are bridle-wise and practically guaranteed not to kick, bite, or shy. They're songs I've sung over and over, accompanying myself on the kitchen range, till it'll be pretty hard to go wrong on them if you follow directions.

Keep your eye on the butcher while he's cutting up the veal for this dish. The pieces should be flat and thin—say two inches on the square and no thicker than a quarter inch Dust the pieces of veal all over with grated cheese, put two good tablespoons of butter in a pan and when hot pave the pan with pieces of veal, about a pound. Turn them when they're starting to brown on one side and pour in about a third of a cup of Marsala. Have a good hot platter waiting to receive the veal when cooked on both sides. The butter, wine, and remains of cheese in the pan keep on cooking a while longer to reduce a little—then melt in another tablespoon of butter and pour it all over the pieces of veal and serve.

Gorgeously simple and simply gorgeous.

[Copyright: 1936: By The Chicago Tribune.]

Special Offer to **PILE SUFFERERS**

Private formula ointment used by the McCleary Clinic as part of its regular treatment of rectal cases. May now be used in your home. It soothes and gives much temporary relief. Large trial tube sent to any rectal sufferer for 10c to pay postage and incidental charges.

THE McCLEARY CLINIC,
614-A Elms Blvd., Excelsior Springs, Mo.

[ADVERTISMENT]

Tarkroot Beauty Mask Makes Any Face Look Years Younger

This rejuvenating treatment animates and garners youth anew. Tarkroot Beauty Mask molds and holds the coveted contour. Try this beauty retriever now. Tarkroot Beauty Mask tightens all sagging muscles of face, subdues neck wattles. Through its vitalizing principle the circulation is pleasantly stimulated. Pores are refined and freed of foreign particles. A transformation is achieved that is truly amazing. Try Tarkroot Beauty Mask tonight and join the legion of enthusiastic users. At all drug stores.

THE STAMP COLLECTOR

By Richard McP. Cabeen

Mr. Cabeen will answer questions about stamps, except concerning value. Do not ask where stamps may be sold as the Postage Stamps and Coins advertising section adjoining contains offers to buy and sell. Inclose a stamped, self-addressed envelope for reply.

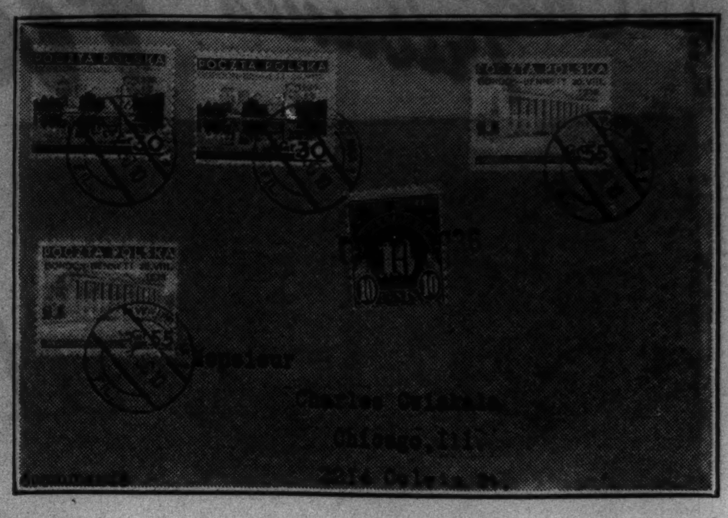

This Polish cover shows the new stamps issued to commemorate the Gordon-Bennett cup races of 1936. The cover was loaned by Charles Cwiakala of Chicago.

WITH the Central Federation of Stamp Clubs acting as sponsor, the 1936 National Philatelic week will be observed throughout the United States during the week of Nov. 16 to 21. This will be the last protracted event for the opening of the season and after it is completed the average collector will be able to sit down with his collection and enjoy the winter.

The program of the Chicago area is particularly well rounded out and provides instruction and amusement for collectors in many branches of this diversified hobby. The week will be opened with a general gathering of collectors at 7:30 p. m., at the Sovereign hotel, 6200 Kenmore avenue. The North Shore Philatelic society is in charge of this event and the meeting will be addressed by the postmaster of Chicago and others prominent in civic and philatelic circles.

Tuesday has been set aside as United States stamps day with a joint meeting of all interested collectors at 7:30 p. m., at 6148 West Cermak road. This meeting is sponsored by the Cicero-Berwyn Philatelic society, and those who wish to attend will find the Douglas Park "L," a convenient means of transportation.

Airmails and covers will hold the stage on Wednesday with a meeting at 7:30 p. m., at the Town Hall, Lake street at Austin avenue. This will be in the hands of the Austin Philatelic club, and the entertainment will include a one act skit "A Day in a Stamp Shop."

Thursday will be dedicated to foreign stamps and to junior collectors and the special meeting will be sponsored by the Chicago Philatelic society at its club rooms in the La Salle hotel. Capt. A. C. Townsend will have charge of the Junior night program, and will announce the winners in a contest for an essay on "Why I Collect Stamps."

The Friday meeting, which also will be held at 7:30 p. m., in the La Salle hotel, is devoted to precancel collectors and is in the charge of the Chicago Precancel club. As a grand finale to the week of meetings and exhibitions the Chicago Woman's Stamp club will be hostess to collectors and their friends at a dinner dance and carnival at 6 p. m., at Vassar house, 540 North Michigan avenue. Reservations may be arranged by writing Mrs. Alice C. Westphal, 3008 North Whipple street, Chicago.

While some local numismatists are striving to complete their collections of current commemorative half dollars before the prices become prohibitive, others are carefully examining recent quarters for scarce dates and mint marks. It appears that the twenty-five cent pieces coined between the years 1916 and 1924 were of such a design that the date quickly wore off and although there was a large coinage from each mint from 1917 until 1924, there are today very few coins which are satisfactory for collections.

When coinage of the newly designed quarter was begun in 1916 only about 50,000 were struck off at the Philadelphia mint. Collectors saved a great number of these since the supply was limited. In the following years, when the coinage amounted to many millions of pieces annually, collectors saw no reason for an increase in value, and did not put aside any considerable number.

In recent years dealers have attempted to replenish their stocks only to find that few coins are available. A search through those in general circulation reveals the fact that it is hard to find any quarter bearing a date between 1917 and 1924, and those which are found are scarcely legible.

There are two types of these quarters, both of which show an eagle flying toward the right on the reverse of the coin. Type I is without stars under the eagle while Type II has three stars between the eagle and the inscription "Quarter Dollar." Type I came in 1916 from the Philadelphia mint, and in 1917 from the Philadelphia, Denver, and San Francisco mints. Type II was placed in use in 1917 at all three mints and provided two-thirds of the quarters minted that year. Type II was used at all three mints during 1918, 1919, and 1920, and at Philadelphia only in 1921. There was no coinage of quarters at the other mints in 1921, and no quarters at all were coined in 1922.

In 1923 Philadelphia and San Francisco resumed the coinage of quarters, and in 1924 Denver followed suit. In the following year the die was altered so that the date was protected and did not wear to the same extent. Quarters bearing the date 1919 and the small S showing that they were minted at San Francisco appear to be the scarcest of the twenty-two varieties.

Stamp Notes.

A recent change in conversion rates has been ordered by the postoffice department. The rate for money orders for Great Britain, Irish Free State, Northern Ireland, and in the Union of South Africa is $4.90 to the pound; for Denmark, 22 cents to the krone; for France, the French Levant, and Regency of Tunis, 4¾ cents to the franc; for the Netherlands, the Netherland Indies, and Surinam, 54 cents to the florin, and for Sweden, 25½ cents to the krona.

Illinois Wesleyan university has started a series of philatelic talks under the title "Let Us Consider the Postage Stamp," on the Wesleyan hour each Tuesday afternoon from 4 to 6 p. m., over station WJBC [1200 Kcy.].

Cachet Notices.

Chapter No. 40 of the Universal Ship Cancelation society will provide cachets for important historical dates, holidays, etc., as well as for the purely naval events such as commissionings, shakedown cruises, etc. Collectors may place up to twenty stamped and addressed covers, unstuffed and unsealed, with the director of cachets, for future events. Send covers, with 1 cent per cover for forwarding fee, to D. A. Yoritz, Cachet Director, 146 Maple avenue, Ithaca, N. Y. Commemoratives on outside wrappers appreciated.

The Bulletin Board.

There have been a few recent indirect complaints to the effect that meetings are announced for clubs which are no longer in existence. Officers are anxious for publicity clear the lists of inactive clubs, the entire when a club is organized, but shun it if the club is forced to suspend. In order to present schedule will be abandoned after Nov. 29, and only such club meetings will appear thereafter as are requested by an officer of the club in writing. Your new notice, with place and hour of meeting and schedule of meeting dates, should reach the editor before Nov. 22, to prevent a break in your announcements.

Sunday, Nov. 8.—2-6 p. m., First Czechoslovak Philatelic club, Sokol Havlicek hall, 26th street and Lawndale avenue; 2 to 9 p. m., Sunday Stamp bourse, 167 West Washington street.

Monday, Nov. 9.—8 p. m., Suburban Collectors' club, Town hall, Riverside, Ill.; 8 p. m., Anthony Wayne Stamp club, Y. M. C. A., Fort Wayne, Ind.; 8 p. m., Gateway Philatelic society, Jefferson Park fieldhouse, Higgins and Long avenues; 8 p. m., Joliet Philatelic society, Dinet's store building, Joliet, Ill.; 7 p. m., Larrabee-Junior Stamp club, Y. M. C. A., 1508 North Larrabee street; 8 p. m., North Shore Philatelic society, Edgewater Beach hotel; 8 p. m., Park Ridge Philatelic society, juniors, Pickwick building, Park Ridge, Ill.; 8 p. m. Kankakee County Stamp club, City hall, Kankakee, Ill.

Tuesday, Nov. 10.—7:30 p. m., German Stamp club, Lincoln Turner hall; 7:30 p. m., Sears "Y" Stamp club, Sears-Roebuck Y. M. C. A.; 7:30 p. m., Chicago Boys' Brotherhood Republic Stamp club, 1530 South Hamlin avenue; 8 p. m., Oak Park Philatelic society, parish house, 924 Lake street, Oak Park, Ill.; 7:30 p. m., Elgin Philatelic society, 15 Douglas avenue, over Blum's, Elgin, Ill.; 8 p. m., Skokie Valley Stamp club, 545 Lincoln avenue, Winnetka, Ill.; 7:15 p. m., Progressive Philatelic society, care of Westphal, 3008 North Whipple street; 8 p. m., Du Page Stamp club, Ella Mary inn, Downers Grove, Ill.; 7:30 p. m., Quad City Stamp club, Le Claire hotel, Moline, Ill.; 8 p. m., Valparaiso Stamp club, Elks' clubrooms, Valparaiso, Ind.; 7:30 p. m., Ogden Hills Senior stamp club, Chicago Boys' club, 6405 South Hermitage avenue.

Wednesday, Nov 11.—7:45 p. m., Lincoln Stamp club, 3333 North Marshfield avenue; 8 p. m., Cornbelt Philatelic society, Y. M. C. A., Bloomington, Ill.; 8 p. m., La Salle County Stamp club, Christ Episcopal church parish house, Ottawa, Ill.

Thursday, Nov. 12.—8 p. m., Postage Stamp bourse, 167 West Washington street; 8 p. m., Mont Clare Philatelic club, Rutherford-Sayre fieldhouse, Newcastle and Belden avenues; 8 p. m., Peoria Collectors' club, 321 Alliance Life building, Peoria, Ill.; 8 p. m., Illinois Bell Philatelic society, fourth floor, 311 West Washington street; 8 p. m., Whiteside County Stamp club, guild room, St. Ann's Episcopal church, Morrison, Ill.; 8 p. m., Calumet Philatelic society, Ball's tearoom, Hohman and Waltham streets, Hammond, Ind.; 7:30 p. m., South Chicago Stamp club, Y. M. C. A., 91st and Houston streets.

Friday, Nov. 13.—8 p. m., Fox Valley Philatelic society, G. A. R. hall in Fox street, on the island, Aurora, Ill.; 7:30 p. m., Chicago Woman's Stamp club, 15th floor, Tower club, 820 North Michigan avenue; 7:30 p. m., Chicago Airmail society, room 101 La Salle hotel; 7:30 p. m., Pullman Branch Library Boys' Stamp club, 11001 Indiana avenue; 7:30 p. m., High school Stamp club, Broadway branch library, 3319 Broadway; 4 p. m., Junior Philatelic society, Hyde Park Y. M. C. A., 1400 East 53d street; 5 p. m., Belmont Hospital Stamp club, reception room, 4058 Melrose street; 8 p. m., Decatur Philatelic society, Art institute, Decatur, Ill.

Saturday, Nov. 14.—2 p. m., Gateway Junior Philatelic society, Jefferson park fieldhouse, Higgins and Long avenues.

Lord Mayor of London Receives Gold Telephone

The lord mayor of London recently received from the postmaster general a gold telephone which marks the millionth telephone in London. There was an impressive ceremony befitting the inauguration of a gold telephone bearing a plaque to the inventor, Alexander Bell. The first call was put through to the mayor of London, Ont.

LONDON

The occasion brought out some interesting facts. The postmaster general says that an ordinary subscriber in London can call up 95 per cent of the world's telephone users, which number about 34,000,000. He also said that nearly one-third of all the telephones in the British Isles is in London.

The general postoffice took over all the telephones in the British Isles in 1912 and the development of the system since that time has been entirely a government affair.

Claims to Be the Youngest Woman at Supreme Court

MRS. HENRY MOORE, 22 years old, is said to be the youngest woman ever admitted to practice before the United States Supreme court. A native of Tennessee, she was educated at Genesee Law school and Cumberland college, Georgia.

How One Woman Lost Pounds of Ugly Fat

Lost Her Double Chin
Lost Her Prominent Hips
Lost Her Sluggishness
Gained in Physical Vigor
Gained in Vivaciousness
Gained a Shapely Figure

KRUSCHEN SALTS contain 6 mineral salts your body organs, glands and nerves should possess to function properly.

When your vital organs fail to perform their work correctly—your bowels and kidneys can't properly throw off that waste material—before you realize it—you're growing hideously fat!

Try the Kruschen Way. Take half a teaspoonful of KRUSCHEN SALTS in a glass of hot water every morning and cut down on pastry and fatty meats—go light on potatoes, butter, cream and sugar—in 3 weeks get on the scales and note how many pounds of fat have vanished.

Notice also that you have gained in energy—your skin is clearer—your eyes sparkle with more glorious health—you feel younger in body—keener in mind.

Get a 4-oz. bottle of KRUSCHEN SALTS (lasts 4 weeks) and convince yourself that the Kruschen Way is the easy, safe, sure way to lose fat. If you don't feel a superb improvement in health—so gloriously energetic—vigorously alive—your money gladly returned.

NOTE: Many people find that the only diet change necessary while taking Kruschen regularly is TO EAT LESS.

Postage Stamps and Coins

ATTRACTIVE 3 LOTS! NO. 1, INCLUDING: Beautiful SWISS AIRMAIL. Unique JAPANESE NEW YEAR stamp. SAN MARINO. Scarce NETHERLAND Triangular Commemorative. Fine range of PICTORIALS of 35 different FRENCH COLONIES with values up to 5 fr., etc. Total, 442 all-different stamps for net $1.
No. 2, including: TRIANGULAR-shaped 1st Airmail of LIBERIA. Interesting Collection of RUSSIA with values up to 1,000 roubles, new currency up to 20 roubles, hard to get cpl. sets, etc. Appealing ITALIAN 20th century group consisting exclusively of Commemoratives. PHILIPPINES. MOZAMBIQUE Triangular Airmail, etc. The lot of 389 items for net $1.
No. 3, including: QUEEN ASTRID AND KING ALBERT mourning. King LEOPOLD. STRATOSPHERE stamp. BOSNIA cpl. set. Fine VATICAN Commemoratives. CZECHOSLOVAKIA full sets of Commem's. Valuable cpl. provisional issue of NYASSA, etc. The lot of 372 all-different pieces for net $1.
THE ENTIRE 3 LOTS totaling 1,203 ALL-DIFFERENT guaranteed genuine stamps instead of $3—for ONLY $1.50 to Approval Applicants.
FRASEK INCORPORATED, LUGANO 13, SWITZERLAND.

THE PRETTIEST FOREIGN STAMP PORTRAYING George Washington is the famous Polish number 267. We will send this scarce beauty together with complete set of picturesque Japanese commemorative issue 1926 [3 values], complete set of Italian issue 1908 [5 values], United States, $2.00 and $5.00 stamps as well as latest issue "Stamp Lore," most entertaining and fascinating of stamp magazines, all for only 10c to approval applicants. APPROVAL HEADQUARTERS, GLOBUS STAMP COMPANY, 268 4th-av., Dept. 40, New York, N.Y.

Loans on Stamp Collections and Accumulations.
Keep your collection intact. Use it as security to get from $50 to $300.
Our rates compare with any.
L. T. BAKER & CO.
UNDER STATE SUPERVISION.
RM. 1407, 30 W. Washington. Ran. 6151,
ESTABLISHED 1910.

Don't Sacrifice Your Stamp Collection
We make liberal cash loans at interest rates as low as 1%.
FEDERAL STATE PAWNERS,
5 S. CLARK-STREET, GROUND FLOOR.

THE MOST HISTORIC ISSUE IN EXISTENCE, "The Bosnian Assassination, The Spark That Set the World Afire." We include this complete set; also a complete Denmark Ancient Ship set; 2 complete Russian sets; 3 stamps over 50 years old, and Italy's Mussolini stamp, all for 10c. PEARSON BROS., 68 Nassau-st., Dept. 2, New York.

YOU'VE TRIED THE REST—NOW GET the BEST!—"Challenge Collection" including Cape Goodhope, Triangle, Thessaly Octagonal, Commemoratives—10c with approvals. Free Airmail Collection, additional premiums given regular customers. BARGAIN STAMP SERVICE, Dept. CT, Box No. 5147, Los Angeles, Cal.

FREE—COLUMBUS LANDING SET WITH 604 different collection, including: Catacombs Restoration, Santiago, Toledo, 12 values: Goya Nude, Astrid Mourning, Bosnia Complete, Ottoman Empire, 1869, newest European pictorials—cataloging $21.59, only $1.00. Approvals included. Intercity Stamp Co., Douglaston, N. Y.

INDEPENDENT
SUNDAY STAMP BOURSE.
Open 2 to 9 P. M. Every Sunday.
167 W. WASHINGTON-ST.
Stamps. Coins.

JUST OUT.
160 page precancel book, 25 cents, or free with 300 different precancels, only $1.
ADOLF GUNESCH.
159 N. State-street, Room 1113., Chicago.

POSTAGE STAMP BOURSE.
Meets Every Thursday, 8-11 p. m.
Collectors and Dealers Invited.
167 West Washington-street, 2d floor.

SCARCE URUGUAY "FLYING HORSE" AIRmail. Guatemala triangle and big packet of 60 stamps with illustrated list, only 5c to approval applicants. MYSTIC STAMP CO., Department 35, Camden, New York.

PHILLIPINE, ARNACAL AIR POST, COMplete mint, 20c. Rizal commemorative, complete mint, 40c. Blocks prorated. Special discount on albums during November. J. P. Randall, 74 W. Washington, R. 108.

BRITISH, TURKS ISLAND, ALSO CONGOS, Monte Carlo, Niger Coast, Uganda, Djibouti, Equadorian, Ivory Coast, Ubangi—Countries collectors need. Free for 5c postage. Empire Stamp Co., Dept. CT, Toronto, Canada.

ALL FOR $1 BILL: 2 U. S. 1898 MINT blk., 1 U. S. post. official seal. 1 U. S. civil war cover. 50 diff. U. S. stamps. $1 and $5 U. S. stamps and 100 all diff. unusual stamps. Ace Co. Store, 328 So. Dearborn.

FREE PICTORIAL SET WITH 50 BRITISH Colonies, 25 French Colonies, only 10c to approval applicants. HENRY DOWST, Box 16T, Short Falls, N. H.

THOUSANDS OF STAMPS AT 1C AND 2C each; other U. S. and foreign low as 1-5 catalog. Lincoln Stamp Exch., 3033 Lincoln-av. Open eves. only; Sunday all day.

BREAKING UP LARGE COLLECTION IN our DAILY AUCTION. 19th and 20th century U. S. Postage, Revenues, Cut Squares, etc. WINDY CITY, 109 N. Dearborn.

EARLY BRITISH COLONIALS — SUPERB approvals from choice old collection at one-third catalog. References essential. "R," 6 Westhill-road, London, SW-18.

U. S. SCOTT'S 50, $1.40; 69, $1.50; 93, 95c; 115, $2.25; 121, $5.50; 149, $1.75; all, $12.50. Horace Paine, Westport, Conn.

SELLING BIG LOT 20TH CENTURY U. S. STAMP AUCTION SERVICE, Room 205, 58 West Washington-street.

BRITISH COLONIALS FOR RELIABLE COLlectors, 60% off. Dean Stamp Co., Larchmont, N. Y., Box 275.

LITHUANIAN — 25 DIFF., 15c; 50 DIFF., 35c; 75 diff., 75c. Peter Cermak, 4137 South Artesian-avenue, Chicago, Ill.

A FINE SELECTION OF CHOICE MINT and used U. S. and foreign stamps, 1 cent up. The Book Stall, 2308 Leland-avenue.

U. S.—SEND $1 FOR BIG SELECTION. Choose copies you need—Return balance. James S. Ewing, 7328 Pingree-st., Chicago.

LARGE COLLECTION BROKEN UP IN daily auctions: Germany our specialty. Chicago Postage Stamp Mt., 753 Diversey.

UNUSUALLY LOW PRICES ON GOOD stamps. O. Leinberger, 3519 Lincoln-av.

LARGE LOOSE LEAF STAMP ALBUM—Special $1.25. Ben. 203 South Wabash.

STAMPS AND COINS FOR SALE OR trade. 1016 North Wells-street, Chicago.

WANTED—STAMPS AND COLLECTIONS, spot cash. Ace Co. Store, 328 S. Dearborn.

Parent Who Is Overly Critical Alienates Child

Youngster's Faults Usually Temporary and Common to Every One His Age.

By Gladys Huntington Bevans.

"COME here, Jim, I want to speak to you," said his mother as she sat down near her bedroom window.

There was no answer.

"Jim, come in here. I want to speak to you."

Jim left the airplane model he was working on and went rather slowly into his mother's bedroom. He had a glum and slightly discouraged air as he leaned against a table near the door.

"Here I am, mother. What is it? What have I done now?"

His mother, who was, as a matter of fact, ready to call him to account for a forgotten chore, caught her breath a little, but not so that Jim could notice it. "Well," she said to herself, "things are at a pretty pass when my big boy asks me that question because I tell him I want to speak to him a minute."

The scene changes.

"Come here, Tony, I want to talk to you about something," called Tony's mother one Saturday morning.

"All right, I'll be there in a minute, mommie," he replied. "Just wait till I close the rat's cage."

His mother went on clearing out bureau drawers, and presently her Tony walked into the room.

Cheerful Answer Proves Parent Understanding.

"Well, what is it, mom?" he said cheerfully. "What did you want to talk to me about?"

"Well, Tony, I just thought I'd like to hear what you thought of this scheme. If I can get all the ironing done and grandma isn't coming tomorrow, how would you like to get an early start to the country, stay two days, and come home Sunday night?"

"O, boy!" cried Tony. "How do I feel about it? Just ask me how I feel about it!"

Which answer would you get if you said to your youngster: "Come in here. I want to speak to you." ?

Is your attitude toward him always such a critical one that whenever you say in a rather ordinary voice, "Come here, I want to talk to you," he has a premonition of unpleasantness, and his reaction is, "Well! What have I done now?"

There are some parents who only are concerned with what they think their children should do or be. But when the young ones measure up to those standards they usually don't even notice it. Work well done, small considerate acts, obedience, all go unnoticed. A warm smile of approval seldom breaks the righteousness of their expression, a word of praise rarely passes their lips.

Overly Critical Attitude Sometimes Temporary One.

But even if your child should answer you, as Jim did, with a resentful "What have I done now, mother?" that doesn't mean that you are one of those parents, because a critical attitude may not be a permanent one with you.

You may be like Jim's mother, who temporarily is out of tune with her child. We all do that sometimes, but good for us if, like this lad's mother, we are jolted into recognizing this fault of ours. For it is quite a bad fault, and if it goes unchecked it raises a wall between us and our older children.

How do we get into this overly critical way, into this attitude which makes our children feel as if they always were doing something of which we disapproved?

Well, in various ways. Being tired and overworked is one of them. Some mothers are so affected by being in this state that nothing their children do seems right to them. When you're exhausted most of the time or overwhelmed with work your outlook is changed. Even then, seeing what's happening helps you seek a remedy.

A woman who is disturbed mentally, worried about money or marital difficulties, or family problems, often will reflect it by being able to see only faults and failings in her children.

Interfering Relatives Often Cause Trouble.

Interfering relatives are another, and not a small, factor in coloring a parent's response to her children's perfectly normal behavior. "I hate to think," said one of our relatives, "how often I spanked the children because their uncles [who lived with us] worked me up to it. I was," she said with disgust, "a spineless fool."

Sometimes with perfectly good intentions, and sometimes not, relatives will adopt this critical attitude toward children. And if they live with the family they succeed in leading a mother into a veritable fog as far as what does really need correcting and what doesn't, is concerned.

"Tips for Tired Mothers" is the name of a fully written leaflet which is sent on receipt of a large, 3 cent, stamped, self-addressed envelope with your request.

Mrs. Bevans' column also appears in the Tribune on Monday and every other weekday.

[Copyright: 1936: By The Chicago Tribune-N. Y. News Syndicate, Inc.]

STUBBORN RHEUMATISM

When your stubborn rheumatism, neuritis or rheumatic gout is caused or aggravated by excess uric acid—and most cases are—one swift, powerful, safe formula is Allenru Capsules—often the terrible pain and agony go in 48 hours—ask any live druggist in America for Allenru Capsules—you won't be disappointed.

THROUGH THE LOOKING GLASS

By Eleanor Nangle

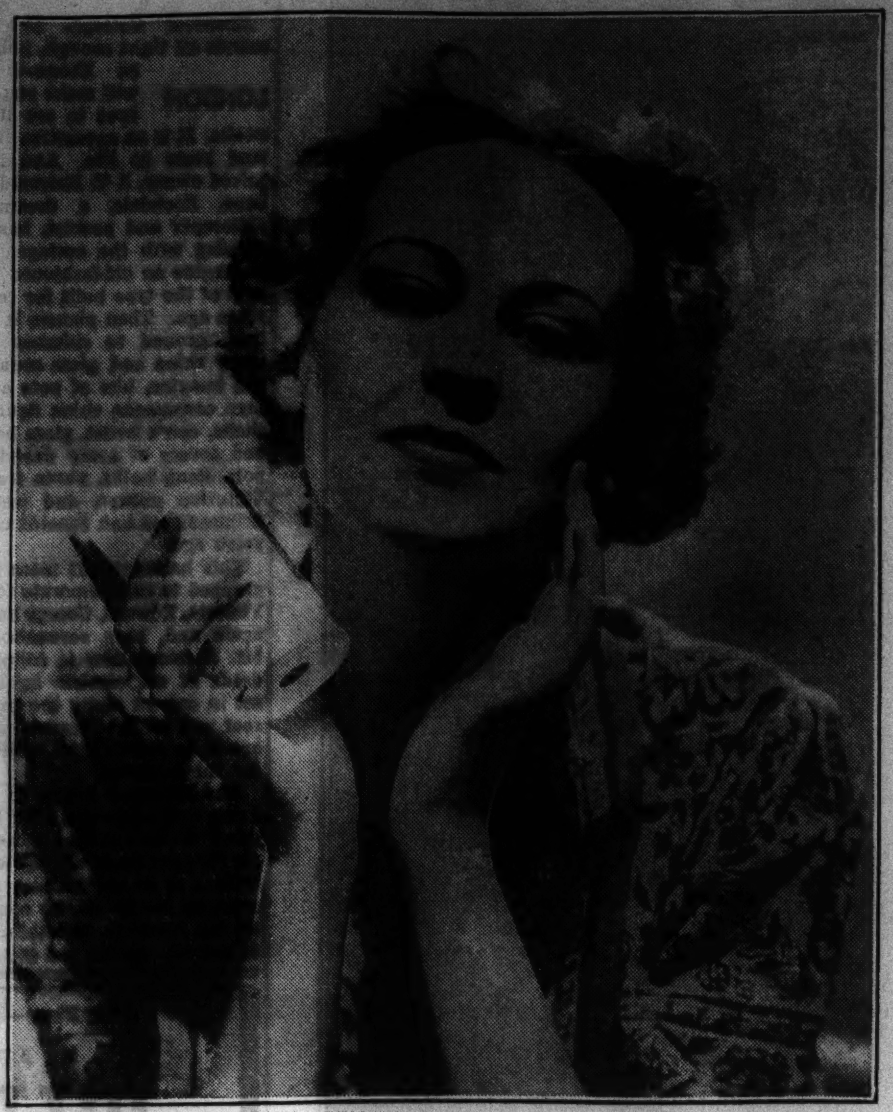

[TRIBUNE Studio Photo.]

A liquid cleanser for sensitive skins, containing lubricating oils that foil peeling and dryness, is an excellent winter beauty aid for the thin skinned woman.

Liquid Cleanser for the Sensitive Skin Contains Oil Needed to Lubricate.

THE thin skinned sisters are on their usual autumn hunt for preparations that will foil the cold and the wind, those arch enemies of skin lubrication. If there's anything worse than a cracked, peeling complexion with which to face the world from November until May, those girls defy you to name it.

Plenty of Oil Is Best Treatment for Such Skin.

In general, the answer is oil and plenty of it. And in particular we'd like to tell them today about a liquid cleanser for sensitive skins that is a good winter standby. There are skins, you know, which find rich creams irritating, and these are the very skins that need lubrication but find the medium difficult.

This liquid cleanser is of the oil variety, not to be confused with those bracing, highly alcoholic quick cleansers which are so popular and so effective on oily skins. This one is designed especially for sensitive skins, as we have said, and it serves two purposes. It's an efficient cleanser, removing every trace of rouge, powder, and grime. It also is an excellent little soother when the skin is weather worn or naturally inclined to sensitivity.

Product Is an Excellent Cleanser for Daytime Hours.

We particularly like this product for cleansing during the day, to supplement the more leisurely creaming sessions at night. The generously sized bottle should be shaken well before use. Following this, our pet method is to pour some of the creamy white liquid into the palm of the hand, then to apply it to the face with the finger tips. Before removing with cleansing tissues or a soft towel, one should leave it on for a few minutes.

You'll find that the face does not feel greasy afterward, even though it has been well oiled, and that makeup goes on smoothly.

[For information about this liquid oil cleanser, telephone Eleanor Nangle, Superior 0100, or write her in care of The Chicago Tribune.]

Eleanor Nangle, "through her looking glass," sees everything that is new in the fascinating realm of beauty aids, and tells you about them daily in the Chicago Tribune.

Canned Meats Available in Tasty Variety

By Mary Meade.

A PEEK into our testing kitchen these days would startle any housewife. In fact it even startles us. For here is a roomful of canned meat in such variety, both of kind and package size, as to astonish any one who doesn't know a great deal about canned meat products.

Our first thought, when we began working with canned meats and packing boxes began arriving from numerous packing houses, was this: The average housewife doesn't know that it's possible to obtain all these meats in cans. If she did, she would stock her emergency shelf with a wide assortment.

A random glance at the array brings out many labels, some of them old favorites, others relatively new, and still others almost unheard of.

This is a partial list of meats and meat combinations: Corned beef, corned beef hash, chili con carne, boneless chicken, boned ham, spiced ham, ham patties, frankfurters, cocktail frankfurters, Vienna sausages, breakfast sausage, pure pork sausage, sausage with cereal, tamales, pork and beans with tomato sauce, pork and beans with molasses, spaghetti with meat, whole ox tongue, lamb tongue, pickled pigs' feet, brains and gravy, beefsteak with onions and gravy, hamburger steak with gravy, chop suey, scrapple, liver loaf, veal, pork and beef loaf, veal luncheon loaf, spiced veal loaf, liver cheese, roast beef, mulligan stew, beef stew, luncheon loaf, chicken a la king, cold pressed loaf with juices, boneless smoked pork loin, mincemeat, plum pudding, tripe, dried beef, spiced tongue, pâté de foie gras, and a bewildering array of meat sandwich spreads.

Some of the cans are large enough to serve a Thanksgiving tableful, particularly some of the hams, the boneless pork loin, and several of the luncheon loaves. Others are small cans containing enough to serve two or three people.

All of the meats are ready-cooked, of course, and, in most cases, the ones intended for serving hot require only a few minutes of immersion in boiling water [in the can]—a simple and quick way for a cook to prepare her meat course. In many cases it is the meat which requires more "fixing" than any other part of the meal, and in situations where there is little time for bother, canned meat is a lifesaver. Women who combine business and homemaking will find much pleasure in a discovery of the canned meats available at the grocer's.

Many of the labels offer suggestions for preparing interesting meat dishes from the canned product, which may also be served as it is, of course.

In a number of cases your family or guests will not be conscious that they are eating canned meat. The hams and luncheon loaves are as flavorful, in general, as though they'd been carefully and tediously prepared in your own kitchen.

In considering the expense of canned meats, the housewife often does not take into account the fact that the meat which she buys in cans is not only ready cooked and therefore not subject to any more shrinkage, but it is also boned and packed solidly in the can. What she is getting is a canful of meat. No waste at all.

A few of the meats are marked "perishable" and must be kept under refrigeration; therefore, it is not advisable that many of these be kept on hand for any lengthy period of time.

A suggested starter for an emergency row of canned meats might include several of the sandwich spreads, one or two cans of boneless chicken and cocktail frankfurters for Sunday night supper or other parties, several cans of chili con carne with or without beans, a few cans of corned beef or corned beef hash, a can or so of spaghetti with meat, and a can or two of spiced ham. And it would not be amiss to have a convenient sized can of ham or ready to serve meat loaf of some type waiting in the refrigerator.

Miss Meade contributes daily to the feature pages of the Chicago Tribune, guiding housewives to the best knowledge of cookery, hostessing, and budgeting.

[Copyright: 1936: By The Chicago Tribune.]

Crossword Answer

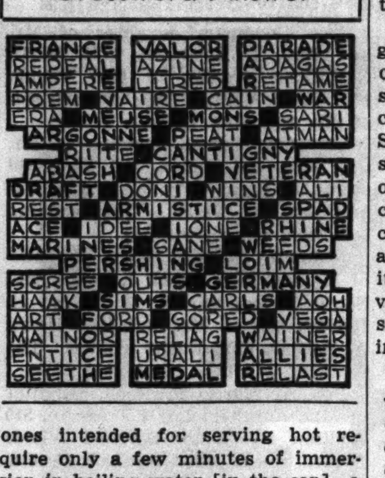

Various Types of Soups Defined for Uninitiated

"WHAT is the difference between a bouillon and a consommé, a bisque and a purée?" ask many persons who think that soup is "just soup." Here is the answer:

BOUILLON—Bouillon is made from lean beef, usually without any bone. It is delicately seasoned with herbs, spices, and vegetables, and is served clear. The meat is browned before cooking. Bone is not used for bouillon because stock made with meat alone is easier to clarify than that made with bone.

BISQUE—Soups of this type usually are made from shellfish, milk, and seasonings. The principal ingredients are diced in the soup. Meat or vegetables also may be used for a bisque.

CONSOMME—This is a clear soup usually made from several kinds of meat such as beef, veal, and fowl, and is highly seasoned.

PUREE—A purée is a thick soup made from vegetables or fish which have been forced through a sieve. Milk and seasonings are added.

COLD SUFFERERS
Honey Soothes and Helps Restore Energy
To get pure honey insist on pasteurized Lake Shore Honey. Full Strength.
Lake Shore HONEY

DR. PRICE'S
RECIPE OF THE WEEK

PECAN PIE

1 cup white or dark corn syrup
1 teaspoon *Dr. Price's Vanilla Extract*
3 eggs, beaten
⅔ cup sugar
2 tablespoons butter, melted
1 cup chopped pecans
¼ teaspoon salt

Combine all the ingredients, in the meantime rolling out the crust and slightly baking it. When the crust is "set," pour the filling in and bake in a moderate oven (350°F.) until the filling also is set.

Good housewives know that low priced extracts are not cheap. There is no substitute for Dr. Price's PURE *Vanilla. Its quality for over 80 years has been beyond imitation. Costs only a few pennies more and worth it.*

DR PRICE'S Vanilla EXTRACT

Special Mid-Season Furniture Shows Start Tomorrow at American, Merchandise Mart

Modern Pieces in the More Conservative Styles Are Increasingly Popular.

"Beautiful Bedrooms," a booklet by Edith Weigle, discusses three popular styles of furnishings and includes suggestions for the right floor coverings and draperies as well as furniture. Price, 3 cents by mail, 2 cents at the Tribune Public Service offices, 1 South Dearborn street and Tribune Tower lobby.

By Edith Weigle.

THE mid-season furniture show starts here tomorrow at the American Furniture Mart and the Merchandise Mart and continues to Nov. 14. While this exhibition does not take the place of the regular summer and winter shows held in July and January, it nevertheless enables retail buyers to see new samples with which many of the companies have "seasoned" their lines, and to review again the new models introduced last summer for winter selling. The public is not admitted to the two marts, as these markets are held especially for furniture and department store buyers.

At the American Furniture mart the forecast is for more modern. Most of the 700 exhibitors there emphasized this style at the last show and are continuing to stress it.

As already stated in this column, the modern furniture we see nowadays is conservatively planned, so that it adapts itself to the average living, dining, and bedroom without requiring any architectural changes. And a few pieces of it, or many, may be used. The simpler modern styles often are seen in the same room with such period patterns as Chinese Chippendale, Biedermeier, and Empire.

Less of the Cheap, Modern Pieces Now Manufactured.

Now that good modern is to be had in the lower price brackets manufacturers are bringing out fewer and fewer "borax" pieces. Borax is the trade designation for job-lot, volume made, cheap furniture that lays no claims whatever to good taste or artistic merit. In the past it has loomed large in the exhibits of many firms. That it is rapidly giving way to good, simple modern is a most encouraging sign.

Among the upholstery fabrics many of the beautiful new mohairs will be in evidence at the shows. In floral and conventional printed designs it will be seen on occasional chairs, arm chairs, and love seats. The curly and crushed mohairs have already proved their popularity and will also be in the limelight.

On traditional pieces much velvet is being used. Needlepoint and rich imported tapestries will grace chairs and couches in the high price brackets.

Now that lether can be had in all the light, pastel tones and in the fashionable "dusty" colors you will see more of it on living room chairs and on outdoor furniture.

Furniture Is Shown to Best Advantage in Real Settings.

Gorgeous flowered chintzes, too, with white backgrounds are seen, and they add much beauty to 18th century English couches and chairs. A year or so ago it was impossible to produce furniture of superior quality in glazed chintz upholstery. It is with a great deal of pleasure that one notes the modern revival of this charming 18th century English furniture covering.

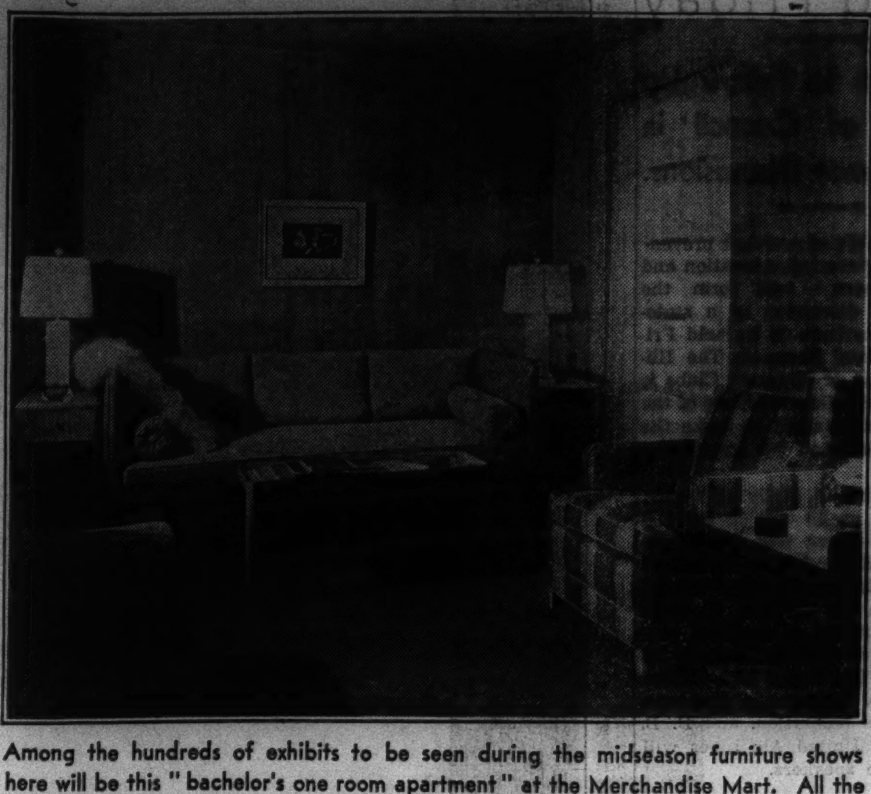

Among the hundreds of exhibits to be seen during the midseason furniture shows here will be this "bachelor's one room apartment" at the Merchandise Mart. All the woods used are mahogany in the fashionable bleached or blond finish. A thin veneer of it even covers the walls and ceiling. Edward J. Wormley is designer of this modern ensemble.

The photograph today shows a display at the Merchandise Mart. An enterprising manufacturer has created real room settings in his space, as only in this homelike setting does furniture reveal its greatest beauty.

This room was designed to meet the needs of a bachelor and is called a bachelor's one-room apartment. Walls and ceiling are covered in bleached mahogany veneer. The floor covering is a toast-brown carpeting, while a lovely maize yellow is seen in the novel, oiled silk window draperies.

Against the rear wall is a handsome daybed that has a bleached mahogany base and ends that are upholstered in chartreuse lether with stitched panels. The box pillows, bolsters, and the rest of the couch are done in chartreuse chenille.

The comfortable lounge chair in the foreground displays a rough textured fabric in blue, sulphur, apricot, and chartreuse plaid. Opposite it are seen unit chairs which may be pushed together to form a couch. Their frames are of bleached mahogany and the upholstery of an apricot material showing a vine pattern in beige and chartreuse.

All the tables are of this same delightful, blond wood.

The designer of this handsome setting and of all the furniture in it is Edward J. Wormley.

Black Stained Floor Is Attractive in Well Lighted Room

A BLACK stained or painted floor is smart these days in a room which is well lighted. It is an inexpensive finish and especially adapted to old, softwood floors. Such a floor should be dark, almost black, and finished with a glossy polish or varnish. Sometimes the principal color of the room can be incorporated in the black finish to add distinction. For instance a floor may be red and black or blue and black to harmonize with the furnishings.

"Ironing starched pieces used to make me feel like a weight-lifter...
...till Satina appeared on the scene...
..and showed me that ironing starched pieces is no strain at all—with Satina in the starch!"

...USE SATINA FOR QUICKER, EASIER, IRONING!

Satina added to your boiling starch keeps the iron from sticking—makes it glide quicker, easier. So Satina cuts ironing time way down—takes the back-breaking drudgery out of ironing starched pieces. Gives them a "like-new" finish, and delicate fragrance, too. At your grocer's, for only a few cents.

SATINA
Big Help in a Small Package

Institute on Safety to Be Held Friday

Federation to Follow Up Efforts of Council in Conference Discussions.

THE three E's of accident prevention—engineering, education and enforcement — will form the basis of discussion at a statewide safety institute to be held Friday at the Hotel Sherman. The Illinois Federation of Women's Clubs is following up the pioneer efforts of the National Safety council to make the public safety-minded by sponsoring the institute.

Mayor Edward J. Kelly will open the program at 10 o'clock with a greeting, and there will follow addresses on home accidents, household and accident insurance, motor safety, and safety on the airlines. D. Meilville Carr, director of accident prevention of the Chicago chapter of the American Red Cross; Mrs. Clifton Timmons, law observance chairman of the Illinois federation, and B. B. Gragg of the United Air Lines will be among the speakers.

George F. Flemming Will Speak at Luncheon Meeting.

George F. Flemming, secretary of the mayor's safety commission, will speak at a luncheon at 12:15 o'clock, and Mrs. Edward J. Lehman, president of the Illinois federation, will open the afternoon session. Mrs. Edward Hammett, safety chairman of the General Federation of Women's Clubs, will speak, and Amos E. Neyhart, associate professor of industrial engineering at Pennsylvania State college, will explain his program for teaching high school pupils the mechanics of driving.

Richard E. Verhor, manager of the fire prevention department of the Western Actuarial bureau, will speak on fire, burns, electrical hazards, and other related problems of home accident prevention. Mrs. Frank B. Staely, American home chairman of the Illinois federation, who is sponsoring the institute jointly with Mrs. Timmons and Mrs. G. J. Rickard, public welfare chairman, will preside.

MRS. FRANK B. STAELY.

The Service Council for Girls will summarize a year of service to underprivileged 'teen aged girls and enter upon another season of activity in their behalf at its annual meeting Tuesday noon in Mandel's tearoom. Rodney H. Brandon, formerly of the state department of public welfare, will speak on "Whose Girls Are These?"

Brandon's Address to Be in Line with Work of Council.

Mr. Brandon's address will be in line with the work of the council, Protestant Big Sisters' organization, which has as its objective "prevention and protection—not reconstruction." Volunteers aid the young girls through a friendly interest comparable to that of a big sister, in their individual problems, also offering them recreational and educational opportunities through group activities.

Mrs. Burnett D. Warner, president of the council, will conduct the luncheon meeting. The Rev. John Thompson, pastor of the Chicago temple, will deliver the invocation, and there will be a piano solo by Miss Elizabeth Anderson.

Hadassah Delegates to Gather in Gary for Conference.

Representatives of 36 chapters in Illinois, Indiana, Wisconsin, and Iowa will attend the midwest regional conference of Hadassah next Saturday and Sunday in Gary, Ind. This will be a joint conference with the juniors of the organization.

The Saturday evening session will be devoted to reports by presidents of the chapters, and to a joint session with the juniors when a film on the Youth Aliyah will be shown. At a breakfast for seniors and juniors Sunday a symposium on the senior convention in Philadelphia will be given, and that afternoon there will be a round table on education under the auspices of Mrs. A. J. Pearlman, cultural chairman of the region. The conference will close with a dinner meeting and a panel discussion of the present situation in Palestine.

Postpone Convention of the Hapoel Hamizrachi.

The convention of the Hapoel Hamizrachi council which was to have taken place Nov. 26 to 29 has been postponed and will take place instead Dec. 31 to Jan. 3. The postponement is due to the fact that Mizrachi leaders who were to have addressed the convention are remaining abroad during the investigation of the British committee of inquiry regarding the Arab reprisals.

Members of the Chicago Club for Crippled Children are engrossed in plans for their annual dinner-dance and floor show to be held Sunday, Nov. 15, in the grand ballroom of the Palmer house. This is their only means of raising funds toward the maintenance of the brace shop and the orthopedic nurse sponsored by the club at Michael Reese hospital. Mrs. Frank Abrams and Mrs. Julian J. Luster are chairmen of the benefit. Mrs. Jack H. Levey heads the club.

This evening the Women's American Ort, Spitzglass chapter, is holding its annual dinner-dance in the Gold room of the Congress hotel. The Ort is active in the work of rehabilitating Jews through teaching them trades and providing occupational assistance. Mrs. Michael Leishin is chairman of the dinner-dance, at which Miss Helen Golden, contralto, will give a program.

MRS. MICHAEL LEISHIN.

The Ruth Bartelstein club will raise funds to maintain the kindergarten teacher at the Douglas Park Day and Night nursery, 1424 South Albany avenue, at roller skating party tomorrow evening at the Hollywood rink, 4845 North Kedzie avenue. Miss Sylvia Libman is president.

Jewish Women's Council Will Have Meeting Tomorrow.

The Chicago section of the National Council of Jewish Women will have "Peace and International Relations" as the theme of its meeting at 12:45 o'clock tomorrow at its headquarters, 185 North Wabash avenue. Harriet Goodwin Deuss, former Moscow correspondent of the London Daily Express and correspondent in Central Europe and Russia for her husband, Edward L. Deuss, former head of the International News service, will be the speaker.

Preceding the general meeting Rabbi Charles Shulman at 12:30 o'clock will give the first of a series of lectures on "Thought Movements in Judaism." Tea will be served after the program.

Mrs. Harry J. Myerson, president of the Chicago section, was hostess to 75 members of the council at a luncheon at her home Thursday, when plans for the forthcoming benefit concert of Rudolph Serkin, Dec. 14 in Orchestra hall, were discussed.

Committees Busy Selling Tickets for the Benefit.

In seven sections of Chicago and its suburbs committees are selling tickets for the annual benefit, which will mark Serkin's Chicago debut. Mrs. Benjamin Morris, general chairman, has appointed Mrs. Michael M. Hammer, Mrs. Ralph Reis, and Mrs. Louis M. Wangersheim co-chairmen for the south side; Mrs. Benjamin Braude, chairman for Oak Park, and Mrs. Milton Grauer, general chairman for the north shore.

Mrs. Fred Bernstein, Mrs. Joseph Einhorn Jr., and Mrs. Louis Rosenbluth are district chairmen for the south side; Mrs. Abram Korff, Mrs. Herman Moment, Mrs. Samuel Neer, and Mrs. Joseph Shure, co-chairmen for Oak Park; Mrs. Oscar Blumenthal, Mrs. Leon Caine, Mrs. Ernest Myer, and Mrs. Milton Stern, chairmen for Glencoe; Mrs. Samuel Booth, for Winnetka; Mrs. Millard Eiseman, for Hubbard Woods; Mrs. Louis Eisenberg and Mrs. Ben Shapiro, for Wilmette, and Mrs. George Livingston, Mrs. Wilford Newman, and Mrs. Arthur Raff for Highland Park.

The Emma S. Haskell club and its work to maintain crippled children at a summer camp at Burlington, Wis., will benefit through a cocktail party to be held today at the Shoreham hotel, 3318 Lake Shore drive. Mrs. George Broide and Mrs. Nat Rosenstone are giving the party.

PLANS A VISIT HOME

Among the young women who will be coming home from Vassar college for the Christmas vacation is Miss Jean Enzinger, daughter of Mr. and Mrs. George Enzinger of North State parkway.

[TRIBUNE Photo.]

English Fashions Show Influence of American Mode

LONDON

With dress shows coming at the rate of three or four an afternoon, it is even more of an accomplishment on the part of Gloria Vanderbilt and Thelma Lady Furness to have achieved the one most talked about. And it adds a bit to the ever-increasing domination of the English market by American styles.

When England put a tarif wall against French dresses the English thought they could at least dominate their own market and, for a few years, purely English couturiers and French houses established in England had everything their own way. But this last year has seen another turn in affairs. The "smart" houses have been advertising American dresses and American styles, and they definitly have caught on. Debutantes have been heard to boast that their much admired gowns "came straight from New York," and school girls beg their mothers for "an American dress."

Reshaping of Hair Contours Is Necessary

Coiffures Must Be Restyled as Carefully as Are Your Figures and Clothing.

Is falling hair a danger signal? Antoinette Donnelly tells when it is and what to do about it in her booklet, "Bring Out the Beauty in Your Hair." Get a copy today. On sale at the Tribune Public Service offices, 1 South Dearborn street and Tribune Tower. Price, 5 cents. By postpaid mail, 7 cents.

By Antoinette Donnelly.

CONCENTRATE on the hair, girls! You've done marvelous things with your complexions and your figures, but there still are a good many heads of hair that need grooming, shaping, restyling to carry the face and figure beauty you have acquired, or with which you were born.

Emile of Rockefeller Center, a wizard in hair styling, says that the time has come for us to adapt the ideas we apply to individual dress to coiffure styling, with the same keen study applied to bring out the best head contour. This may mean reducing the head size, a much easier performance than reducing the silhouette size, and the latter has been found a glorious improvement. It means excessive neatness, as the figure looks neat robbed of bulges, wads, and fussy furbelows. It doesn't matter whether the hair is worn dressy or simple. There is a required sculpturel quality about the head's appearance.

Hair May Be Dressy or Simply Styled This Year.

This year hair may be dressy. It may be the simplest and trimmest of bobs, providing there is no taint of mannishness about the bob. The long bushy bob is outmoded definitly. It looks last-yearish or the-year-before-ish. The hair may be cut fairly long, but it is not allowed to hang long. It is either brushed up toward the top of the head or, if worn on the neck, the sides are studied for "line" and that line does not come straight down, or waved down ending in ear fluffs or forward cheek wads.

Fluffiness around the face is out. Off the face is perhaps the most arbitrary ruling of the season. Off the ears, if you have the kind of ear. Off half the ear, anyway. Except in those few instances in which a neck roll or chignon is becoming, hair is ordered off the neck, too. Even with the roll or chignon there is a design to the back of the head, so that the sides back of the ears are relieved of heaviness.

Fashion Demands Avoidance of Square, Blocked Lines.

Everything is being done to get away from the square block appearance. When the neck is short this order becomes imperative. And with the studied line of hair at its ends much can be done to give the illusion of length to a neckline, principally with brushing the hair back off the face and thinning and shaping the line just back of the ears. The roll at the back of the neck, still adopted by a number of women, is requested to be lifted and worn high above the neckline. This is all in the interest of a more youthful appearance.

The average woman has to rid herself of long established prejudices. As Travis Banton recently suggested to me about clothes, prejudices must be eradicated first before you can build a new personality successfully. So it is with hair. Numberless women have decided that their faces require waves brought forward over temples and forward on cheeks in front of the ears. Time and again we have seen illustrated how the removal of this prejudice has smartened the whole appearance, made the woman younger looking and infinitly more chic.

Average Head Improved by Clever Shaping of Line.

Emile of Rockefeller Center resents the term "thinning" out hair. Shaping is the word. Some heads of hair are naturally well shaped, but the average head is improved with the line and contour supplied by a coiffure artist. Naturally, this is done in conjunction with a study of the face, but the point is that, with skilled direction, one can remodel a heavy head on a short neck, resculpture a squarish face with a rearrangement of hair style, and generally refine the entire silhouette. You may say: "But I haven't access to a hair styling wizard." My answer is that you did marvels and are still doing marvels with your silhouettes, without aid of the highest priced diet specialist and reducing salon.

You have done remarkable things with your skins without regular visits to a massage parlor. It's simply becoming just as conscious of the trim, chic, and great beauty asset that lies in your head and hair. You have magazine illustrations from which to work. You have the better movie stars to study. You have the smartest looking women in your group of acquaintances to pattern after, in all of which you will find the neat, sculptured head outline and, this year, hair brushed back off the face and a beautifully tidy neckline. And you have your mirror before which you may sit down with brush and comb and the will to do something to make that head of yours a lovely climax to a beautifully turned out figure.

Miss Donnelly's authoritative articles, counseling women in matters of beauty and charm, appear every day in the feature pages of the Chicago Tribune.

[Copyright: 1936, By The Chicago Tribune-N. Y. News Syndicate, Inc.]

SCHOOL IS SELECTED

Dorothy, subdeb daughter of the Rawleigh N. Warners, is attending the Northwestern School for Girls this winter in Northampton, Mass. Her debutante sister, Miss Mary Warner, is a freshman at Smith college, which also is in Northampton.

[TRIBUNE Photo.]

Weddings and Engagements

Every wedding and engagement published in The Tribune must bear the signature of a member of the family, and must bear the address and telephone number of the signer. Announcements must reach the society editor by Tuesday noon preceding the Sunday of publication.

Meta Govostes, daughter of Mr. and Mrs. Constantine Govostes, to Ernest J. Parzakonis, which will take place today.

Rochelle Spilky, daughter of Mr. and Mrs. Sam Spilky, to Warren Gordon, son of Mr. and Mrs. J. Gordon, which will take place Nov. 14.

Maxine Turbin, daughter of Mr. and Mrs. Chester A. Turbin, 4604 Lake Park avenue, to William Cullen, son of Mr. and Mrs. Thomas Cullen, 8009 Kenwood avenue, on June 1.

Rhea Gethner, daughter of Mr. and Mrs. Morris P. Gethner, 2041 West Pierce avenue, to Daniel A. Panter, son of Mr. and Mrs. Philip Panter, 1355 North Hoyne avenue, which will take place Thanksgiving day.

Bertha M. Cohen, daughter of Mr. and Mrs. David Cohen, 6807 Sheridan road, to Max Dressler, son of Mr. and Mrs. Philip Dressler of New Haven, Conn., which will take place on Nov. 22.

Hazel M. Hallin, daughter of Mr. and Mrs. P. O. Hallin, 2136 Bradley place, to Leslie F. Johnson, son of Mr. and Mrs. Frank Johnson, 5648 North Maplewood avenue, on Oct. 17. Mr. Johnson and his bride spent their honeymoon on a motor trip to New Orleans.

ENGAGEMENTS

Helen Albert, daughter of Mr. and Mrs. J. A. Albert, 502 Aldine avenue, to Dr. Max H. Ginsburg of Denver, Colo.

Frances Joan Thurston, daughter of Mr. and Mrs. Francis Joseph Thurston, 1415 Granville avenue, to Dr. Charles B. Puestow.

Nanette Louise Selig, daughter of Mr. and Mrs. E. Jack Selig of Monroe, La., to Martin Fuhrer of Chicago.

Anne Aplon, daughter of Mr. and Mrs. Benjamin Aplon, 5512 Drexel avenue, to Lawrence J. Lavine, son of Mr. and Mrs. Samuel Lavine of the Fairfax hotel.

Rose Finkelstein, daughter of Mr. and Mrs. Hyman I. Finkelstein, 1428 South Turner avenue, to Louis Mirsky of New York, son of Mr. and Mrs. M. Mirsky.

Rose Goodman, daughter of Mr. and Mrs. I. Goodman, 1125 North Christiana avenue, to Ben Young, 1621 South Clifton Park avenue, son of Mr. and Mrs. William Young.

Genevieve Cohen, daughter of Mr. and Mrs. Sol Cohen, 859 East 53d street, to Bernard Velick, son of Mr. and Mrs. M. Velick. The wedding will take place next fall.

Jeannette Patricia Balke, daughter of Mr. and Mrs. Frank J. Balke, 3044 South Throop street, to George H. Reckas, son of Mr. and Mrs. Harry A. Reckas, 6152 Evans avenue. The wedding will take place next June.

Dorothy Marcia Freeman, daughter of Mrs. Abraham Louis Freeman, 510 Addison street, to Bernard Victor Drebin, son of Mrs. Abraham Drebin, 914 Ainslie street.

Sara Lisdovsky, daughter of Mrs. Fannie Lisdovsky of Maywood, to Joseph B. Kaplan, son of Mr. and Mrs. Meyer Kaplan of Chicago.

Evelyn Pales, daughter of Mr. and Mrs. J. D. Pales, 7556 Colfax avenue, to Lester Harold Yavitz, son of Mr. and Mrs. Philip Yavitz, 158 North Central avenue.

Anselma Anne Weimer, daughter of Mr. and Mrs. William D. Weimer, 4723 North Albany avenue, to Harold E. Youssi, son of Mr. and Mrs. Fred Youssi of Batavia.

Anne D. Cohen, daughter of Mr. and Mrs. Ralph Cohen, 3726 West Polk street, to Sam Emmerman, son of Mr. and Mrs. Louis Emmerman, 3410 West Lexington street.

Bernice Phyllis Hayman, daughter of Mr. and Mrs. Saul Hayman, 5656 Drexel boulevard, to Meyer Miller, son of Mr. and Mrs. Sam Miller, 6044 Aberdeen street.

Russian Women Now Are More Keen About Clothes

RUSSIAN women are now interested in clothes, according to Schiaparelli of Paris, but he believes they never will attach supreme importance to fashions, as do European and American women, because they are too vitally interested in the various projects going on in their country.

Mercolized Wax *Gives You* a NEW Complexion

THOUSANDS of women all over the world who were looking old because of the dull, faded appearance of their complexions have recaptured youth by making their skin smooth, soft and beautiful with Mercolized Wax.

Mercolized Wax acts on an entirely different beautifying principle. Mercolized Wax doesn't attempt to cajole a wornout complexion back to youth. Instead, Mercolized Wax gives you a NEW complexion. It sheds the dried-out cells of surface skin that conceal your true loveliness. The dead cells melt away so gently and in such fine particles that the process itself is invisible. Then the beautiful young underskin is revealed velvety-soft, smooth, clear and lovely.

Start using Mercolized Wax tonight. Just pat it on like cold cream. It will be the beginning of new youth and greater loveliness for your complexion. Mercolized Wax brings out the hidden beauty of your skin.

USE SAXOLITE ASTRINGENT DAILY

THIS refreshing, stimulating skin tonic smooths out wrinkles and age lines. Refines coarse pores. Eliminates oiliness. Dissolve one ounce Saxolite in one-half pint witch hazel.

Sold at drug and department stores everywhere.

Ebenezer Cottage in England Has a Fairyland Air

LONDON

Ebenezer Cottage, as a name, sounds all right enough, but one look at Ebenezer Cottage will make you rub your eyes to see if you are awake. It is an apparition from fairyland come to life. And its white-haired owner, J. T. Halstead of Broad Lane, Rochdale, a dreamer, poet, philosoper and pacifist, has looks in keeping with the cottage.

Imagine an old-fashioned stone cottage of the type built for tenants 100 years ago. Then picture it decorated from ground to chimney pot with every china and glass ornament you can imagine, bits of pots and plates, jugs, ornaments, china figures, oyster shells, cow's horns, glass bottles, lids and covers of every description, tea pots, lamp bulbs, photo frames with Victorian groups, and wedding announcements and funeral cards of 30 years ago.

This heterogenous mass is roughly grouped to commemorate four reigns, Victoria, Edward, George and Edward again and, as a coronation feature, Mr. Halstead now is collecting hundreds of old electric light bulbs to set in cement along the eaves of the roof and on the window sills. They are to be painted red, white and blue for the occasion.

Mr. Halstead began to point his house five years ago, after he had finished 52 years in the Lancashire mills. He thought he would add a few decorations as he went along, and he became so fascinated, he continued until the result is something at which to marvel. Inside, the cottage is just usual and this is where he writes his poems, some of them to his wife who died many years ago, some of them to his pet dog and cat who lie buried at his front door.

Household Hints

- For the room that is light and sunny and at the same time has an atmosphere of semi-formality about it, walls painted blue afford a cool and restful background.

A Great Store in a Great City

THE FAIR

STATE, ADAMS and DEARBORN STREETS

Dry Cleaning Prices Reduced

This Week Only!

Suits . . . Coats and Plain Dresses

49c Plus Insurance

What a timely offering—now, when you want your winter garments and cold weather clothes clean. Free delivery on three or more garments.

The Fair Insures Quality Cleaning

THE FAIR—Third Floor—State St. Store Only

Store Hours—State St. Store—9:30 A. M. to 6 P. M.

A Great Store In A Great City

THE FAIR

STATE, ADAMS and DEARBORN STREETS

Oak Park—Lake at Marion St. • Milwaukee Ave. at Wood St.

Modess Napkins

36 Napkins in Each Box

2 Boxes, 89c

Safe, absorbent and wonderfully soft. Specially priced Monday, so put it on your "must" shopping list. Buy a six months' supply.

Famous Pro-Curler

Curler Set and 48 Pins

$1.00

Perfectly curled and coiffed in a jiffy! Here's the way it works: Roll up the hair, pull out the Curler and the Bobbie Pin stays in place, cleverly concealed in a soft round curl. You can do it all yourself and it will look just like a professional curl.

Grand for Ends—Gives Trim, Neat Appearance. Comfortable to Sleep On.

THE FAIR—Main Floor—Three Stores.

Westinghouse Electrified Console Sewing Machines

Regularly $79.50 **$49.50**

As a Special Feature of this Sale—Sewing Lessons and a Dressmaking Course will be given with every machine sold.

Only a limited number of machines available at this special low price. Hurry if you are interested. Every machine completely equipped with the very latest attachments for plain and fancy sewing.

Westinghouse Electrified

Desk Sewing Machines

Another limited group of these brand new, small, convenient desk machines at this special low price. Walnut finish, with all desirable new attachments. Guaranteed.

Reg. $59 **$29.50**

No Mail or Phone Orders

THE FAIR—Second Floor—Also Milwaukee Ave. Store.

Start Buying Your Christmas Radio Now!

A Great Store in a Great City

THE FAIR

STATE, ADAMS and DEARBORN STREETS

Oak Park—Lake at Marion St. Milwaukee Ave. at Wood St.

Store Hours, State Street Store
9:30 A. M. to 6:00 P. M.

Always FIRST with the LATEST

Come to THE FAIR for radio's latest developments. Buy at THE FAIR for service and satisfaction. Always a complete selection of newest models. Always an opportunity to PROFIT. The Fair always has the biggest values.

Year's Biggest Radio Sensation!

NEW PHILCO 10X

with Automatic Tuning

At a NEW LOW PRICE!

$125.00

Up to 18 Months to Pay

CLICK— there's Your Station!

The radio world has been waiting for this new easy way to tune. The call letters of your favorite radio stations appear in the dial holes. Press a lever, turn to the click—and there's your station! Even a child can now tune as perfectly as an expert.

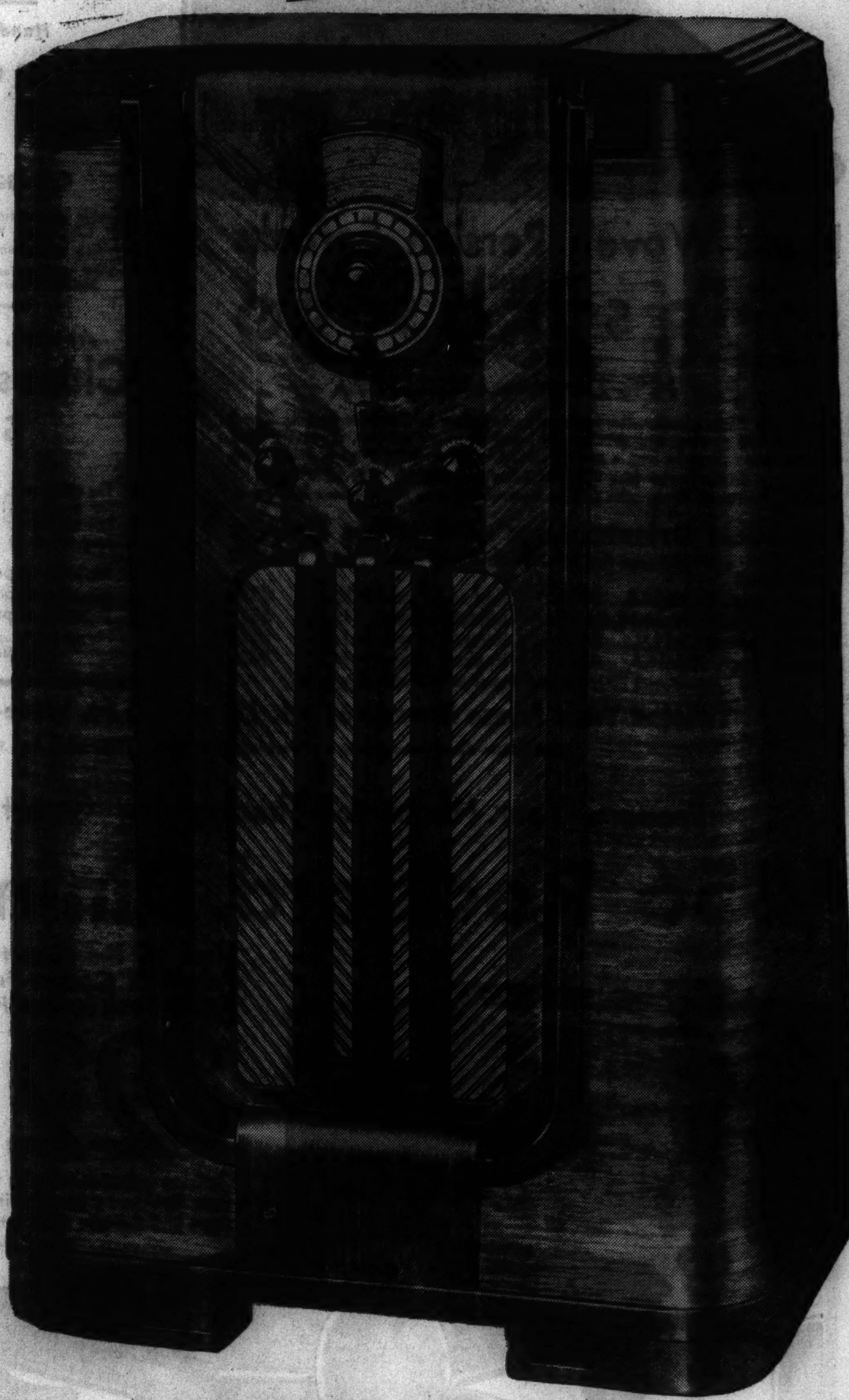

Chicago's Leading Radio Dept. on the Second Floor—State St. Store. Also Big Departments in our Oak Park and Milwaukee Ave. Stores

It's here at THE FAIR—on display for the first time tomorrow—the newest and greatest radio sensation of 1937. Philco Automatic Tuning, now yours at a new and amazingly low price! *Perfected* Automatic Tuning, with the positive Convenient Lever Control—simple, compact, good-looking. And in a radio that gives outstanding performance. Reliable world-wide reception, gloriously lifelike tone, Spread Band Dial and other famous Philco quality features. The exquisite cabinet of costly inlaid walnut woods and rich piano finish has already proved itself the biggest selling and most popular console in radio! See it tomorrow!

Liberal Credit—Take Up to

18 MONTHS TO PAY

Small Carrying Charge.

$49.95

PHILCO'S Great Leader Value

Reliable world-wide reception, FULL COVERAGE of foreign stations, daytime and nighttime, up to 18,000 kc., at this amazingly low price. Has Foreign Tuning System, Color Dial and other latest 1937 Philco features. Beautiful walnut cabinet. Real quality—superb tone and performance.

Philco Mighty Compact Radios

World-Wave PHILCO

$45

A distinctive new design, originated by PHILCO, that has met with tremendous favor. Gets reliable world-wide reception. Wonderfully lifelike tone. Latest 1937 PHILCO features. Cabinet of beautifully grained walnut.

The Popular Portable PHILCO

$25

A smartly designed compact radio, finished on all sides—front and back. Looks well even in the center of a room. Amazing tone and performance in compact space. Complete with attached aerial.

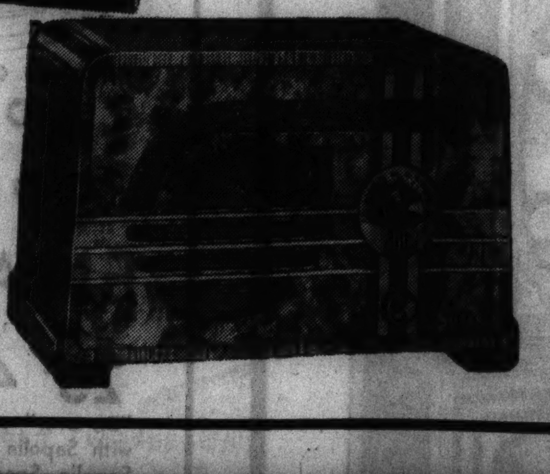

More Proof of PHILCO LEADERSHIP

Once more, PHILCO, world's largest radio manufacturer, gives evidence of its right to overwhelming leadership. The pioneer again is giving you GENUINE quality features, finest tone and performance, more real value for your radio dollar. PERFECTED Automatic Tuning at this low price is now added to other spectacular improvements which PHILCO alone brings you in the 1937 models.

Only PHILCO offers the Foreign Tuning System which doubles the foreign stations you get and enjoy in your home. Makes foreign reception a reality at last.

Only PHILCO offers the Spread Band Dial which separates foreign stations as much as 8 times farther apart than other 1937 radios. Easier tuning; clearer foreign reception.

Only PHILCO names foreign stations on the dial and shows you where they come in. Philco alone dares to give this proof of confidence in its foreign reception.

BIG ALLOWANCE FOR YOUR OLD RADIO

During This Big Selling Event

Store Hours—State St. Store, 9:30 A. M. to 6 P. M.

Another Triumph for Our Rug Section! November Demonstration Sale

Oriental, Domestic Rugs

At Unbelievably Low Prices

Our rug sales have been the talk of Chicago and this event will again demonstrate that you can do better at THE FAIR. If you want the most for your money (and who doesn't on a lifetime purchase such as this?)—don't fail to stop in and see this amazing collection of truly beautiful quality-made Rugs.

Approx. 9x12 Handwoven Chinese Rugs in 3 Groups

$198 $239

And others at $269

10% Down—*Balance Monthly. Small Carrying Charge*

These extra heavy rugs (they weigh approximately 112 pounds) are unusually vibrant, springy and long wearing. The luxurious pile is nearly an inch thick. The colorings are exquisite in every detail and you may select yours with or without a border. Magnificent specimens at three noteworthy prices!

THE FAIR—Fourth Floor—Also Oak Park—Similar Values at Milwaukee Ave.

Semi-Antique Room Size Rugs at About Half Price!

$545 Tabriz, appr. 14x10, $275
$675 Kashan, appr. 12.8x9, $350
$915 Kashan, appr. 14.5x10, $475
$725 Kashan, appr. 13.10x9, $385

THE FAIR—Fourth Floor—Similar Values at Milwaukee Ave. Store.

Fine Domestic Rugs

Worsted Wiltons

$69.75 $6.95 Down *Balance Monthly; Small Carrying Charge.*

Woven of finest worsted yarns, seamless and all perfect. Jewel tones of Oriental patterns or more modern designs are here for your selection. Very heavy quality, 9x12 size.

Jacquard Woven

Wool Wiltons

$44.75 $3.25 Down *Balance Monthly; Small Carrying Charge.*

Eleven beautiful designs and colors for easy selection! Wiltons have been famous for years—for wear, beauty and value. Seamless and perfect. All 9x12 size.

From One of Our Greatest Mills!

100 Axminster and American Orientals

$32.50 $3.25 Down *Balance Monthly; Small Carrying Charge.*

Every homemaker should be in The Fair rug department early tomorrow to see these values! Rugs with more real woven quality, finer wool and lovelier patterns than you'd believe possible for so small a price! 9x12 ft.

Hand Embroidered

Numdah Rugs

app. 4x6 **$4.68**

4x3—$2.97 3x2—$1.49

Exotic importations from India with the Tree of Life, Leaf, Vine and Flower patterns of Indian symbolism. In multicolored yarns.

THE FAIR—Fourth Floor—Also Oak Park—Similar Values at Milwaukee Ave. Store.

Approx. 2x4 Scatter Size

Chinese, Orientals

$16.75

The thick, soft, and durable texture will wear for years . . . the inimitable colorings will last for just as many . . . these are extraordinary values at so unusually low a price.

Sarouks, appr. 7x4 .... $62.75
Sarouks, appr. 5x3.6 .... $44.50
Sarouks, appr. 4x2 .... $28.69

THE FAIR—Fourth Floor—Similar Values at Milwaukee Ave. Store.

Hand-Woven Persian Sarouks

Were $269 **$228** Were $295 **$259** Were $345 **$289**

Pay 10% Down—*Balance Monthly; Small Carrying Charge.*

Sarouks and Shah Sarouks—the aristocrats of rugdom in the incomparable Sarouk red—dark and glowing, and unbelievably beautiful. Rare patterns, sumptuous deep nap and satiny sheen to form a perfect setting for your dining room or living room.

Extra Large Size Sarouks (Approx. 10x14), $347.00

THE FAIR—Fourth Floor—Also Oak Park—Similar Values at Milwaukee Ave. Store.

Extra-Size Oriental Rugs of Glorious Quality

These are ultra luxurious rugs that sell regularly for far higher prices. Note their superb quality.

Sarouk, appr. 10.10x17.8,	$489	Kashan, appr. 10x15,	$450
Kashan, appr. 10.10x18.18,	$6.39	Mihraban, appr. 11x14.4,	$379
Sarouk, appr. 11.5x14.9,	$429	Kerman, appr. 10x14,	$389
Ispahan, appr. 11.6x16.6,	$385	Ispahan, appr. 10x14,	$329

THE FAIR—Fourth Floor—Similar Values at Milwaukee Ave. Store.

Twisted Yarn Frieze Broadloom, 9, 12, and 15 Ft. Wide—$3.49 sq. yd.

THE FAIR—Fourth Floor—Also Oak Park—Similar Values at Milwaukee Ave. Store.

Prepare Your Home for Thanksgiving Guests! 8 Piece

$456 Rockford Dining Suite

Most of the Country's Finest Dining Room Furniture Comes from Rockford—with the Swing Back to Quality, You'll Want This Suite!

$228 $22.80 Down *Balance Monthly; Small Carrying Charge*

Genuine walnut suites with the distinguished beauty you expect from Rockford's new furniture. The exquisite contrasting veneers and delicate marquetry inlays are but additional features of a suite exceptional in quality. 1 arm and 5 side chairs have upholstered seats and backs. 8-foot extension table, 72-inch buffet.

$116.00 China Cabinet, $58.00

Six Additional Dining Suites of Great Beauty

Regular $139 Dining Suite — Eight pieces of beautiful mahogany veneers and gumwood. Striking bone white chairs and pedestal table. 8 pieces, **$89**

Regular $159 Dining Suite — Mahogany veneers and gumwood in Hepplewhite design. Shield back chairs and 10 leg table. Serpentine front buffet. 8 pieces. **$99.50**

$98 Dining Suite — Handsome mahogany veneers and gumwood, smartly designed and well made. 7 pieces. **$69.50**

$438 Oak Suite — A splendid Rockford made Oak suite of great smartness. 8 pieces at only **$195.00**

$519 Oak Suite — Another beautiful Rockford suite of carved oak. The 10 pieces are a great value at **$249.00**

Regular $1,700 Genuine Walnut 10-Piece Dining Suite

Crafted of genuine walnut with exquisite rosewood trimming and superb inlays, this is a suite of unusual loveliness. Large chairs with upholstered seats and backs. Console buffet. Louis XIV. period design of Rockford make. **$695**

Pay 10% Down—*Balance Monthly; Small Carrying Charge.*

THE FAIR—Fifth Floor—State Street Store.

A Great Store in a Great City

THE FAIR

STATE, ADAMS AND DEARBORN STREETS

Oak Park—Lake at Marion St. Milwaukee Ave. at Wood St.

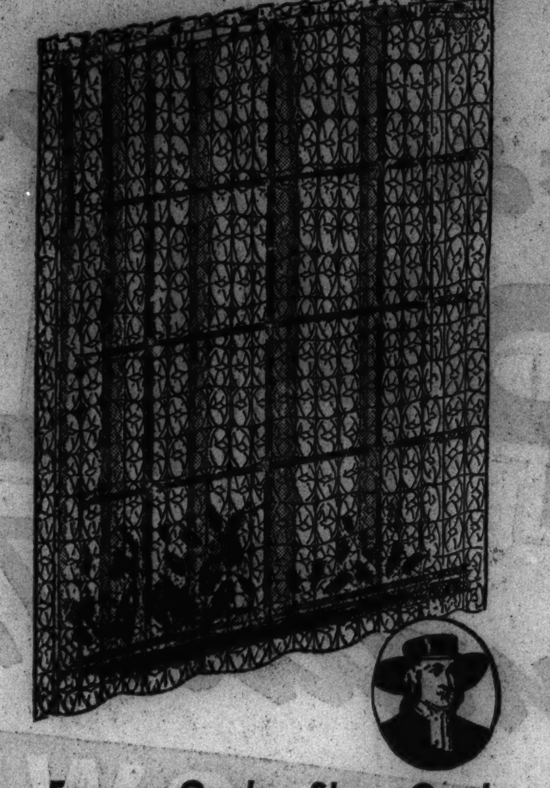

Famous Quaker Sheer Cord

Panel Curtains

$3.48 each

It takes a well made curtain to make the perfect setting for a beautiful window. Every panel carefully inspected and made to highest standards. 50 in. wide, 2¼ and 2½ yds. long. White, ecru, colors. Wide choice of patterns to choose from in this money-saving sale.

Companion Sale—Custom Tailored

Damask Drapes

$12.98 pair

Wanted Colors

Choice rayon and cotton mixture damasks . . ready made . . ready to hang. Save yourself the trouble of making them when you can secure such fine quality and fine workmanship at such a modest price. Sateen lined, pinch pleated. 48 in. wide and 2¾ yds. long. In all new wanted colors.

Just 50 Pairs DAMASK DRAPES 48 inches wide and 2¾ yards long. Sateen lined. Outstandingly low priced for Monday. **$8.95** pr.

THE FAIR—Fourth Floor—Also Oak Park and Milwaukee Ave. Stores.

Sheet Prices Advanced—Last Opportunity to Buy

Huron SHEETS

And Cases at These Low Prices

Size 63x99 **99c** Size 72x99 **$1.09** Size 81x99 **$1.19**

Size 81x108 ..... $1.39 Cases, 45x36 ..... 29c

Prices have advanced—our stock is practically depleted. This is a sheet that stands for the very best in luxurious, long wearing quality. Stock up!

THE FAIR—Fourth Floor—Also Oak Park and Milwaukee Ave. Stores.

106-Piece Imported China

DINNER SETS

Regularly sold at $49.98. Service for 12, including cream soups and plates. Fine translucent body decorated with flower panels between two conventional borders on the ivory shoulder. ½ coin gold trimmed.

$34.89

Only $5 Down—*Balance Monthly, Small Carrying Charge.*

THE FAIR—Sixth Floor—Also Oak Park and Milwaukee Ave. Stores.

A Value in This 42-Inch

Sink-and-Cabinet

Buy on Our Easy Payment Plan

$29.95

$5 Down—*Balance Monthly; Small Carrying Charge.*

Cast iron enameled sink and steel cabinet. Chrome mixing faucet. With trap and strainer. Left or right drainboard.

AIR VENTS 33c ea.

Automatic air vents, guaranteed. A bargain price for these vents.

Tank Heaters $5.95

Hot water tank heaters, 40 gallon capacity. Low priced! Saves gas bills.

White Seats $1.89

Regular stock white seats. With chrome hinge. Good quality.

THE FAIR—Sixth Floor—State Street Store.

Brightens Old Woodwork

SAPOLIN SPEED ENAMEL

¼-pt. **25c** ½-pt. **45c** Pint **80c**

"Do over" your old woodwork with Sapolin Speed Enamel or Sapolin Speed Varnish. Our paint department carries a full line of this varnish and enamel. Full range of bright modern colors and natural wood finishes.

Speed Varnish

¼-pt. **25c** ½-pt. **40c** pint **70c**

THE FAIR—Sixth Floor—Good Housekeeping Shops.

Every Day This Week . . . Hartz Mountain

CANARY CIRCUS

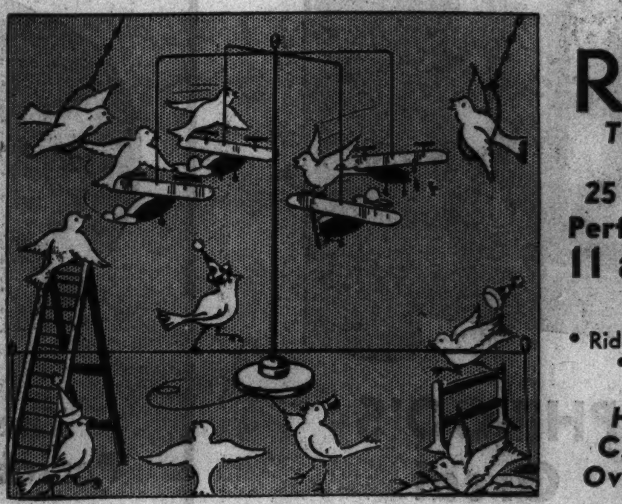

Featuring

ROMEO

THE WONDER BIRD and 25 CANARY CLOWNS

Performances Daily at 11 a. m.; 1-2-3-4 p. m.

See Them . . . .

- Ride Airplanes
- Walk Tight Rope
- Sing Outside of Cage

Hear the Beautiful CANARY CONCERT Over WMAQ Today—9:45 to 10 A. M.

All This Week—Hartz Mountain

Master Canaries

After Sale $6.95 to $9.95—Now **$5.95**

The "Aristocrat of Songbirds" . . . guaranteed for song. This is the only Hartz Mountain canary capable of blending Chopper, Bell, Warbler, and rippling water notes in one harmony of song.

Complete line famous Hartz Mountain Bird Foods available

Hartz Mountain Roller Canaries $3.95

Healthy, vigorous, imported roller canaries . . . all in full song. Guaranteed to sing.

Free Canary Clinic Consult our expert on the care and feeding of canaries. Ask him for the FREE 32-page booklet on modern canary care and taming.

THE FAIR—Sixth Floor—State St. Store

Store Hours, State Street Store, 9:30 A. M. to 6:00 P. M.

A Great Store in a Great City

THE FAIR

STATE, ADAMS AND DEARBORN STREETS

Oak Park—Lake at Marion St. Milwaukee Ave. at Wood St.

Mink, Silver-Fox and Other Precious Furs Trim These Handsome

COATS

Extraordinarily Low-Priced for One Day

$50

Every coat in this sale has been priced at least $69.50 . . . you would consider many of them reasonable at $79 and $89.50. Genuine expensive furs adorning the richest of the sponsored Winter nubs and haircloths . . . the talked-about Princess and fitted silhouettes. Amazing values, you'll find . . . for one day only.

THE FAIR—Third Floor—Fashion Center—Also Oak Park Store.

If You're Hard-to-Fit, Wear

Fashion Frocks

Many Delightful Versions

$15

Typical of a large and varied collection is this flatteringly silhouetted youthful model with graceful "swing" skirt, metallic vestee and sleeve trim and glinting rhinestone clips at the neck. You may have it in black or wine crepe.

One of an Enchanting Selection in Sizes 16½ to 24½

THE FAIR—Third Floor—Three Stores.

You Can't Pass These Outstanding Values!

Lovely Silk Slips

Soft luscious tea-rose slips of real quality generously trimmed in rich lace . . . and the smartest new styling of line. Sizes 34 to 44. **$1.34**

Fairette 25% Wool Pantie and Vest

So warm . . . and knit to fit your body without a wrinkle . . . and they keep their shape after laundering! Sizes small, medium and large. **3 for $1**

THE FAIR—Main Floor—Also Oak Park and Milwaukee Ave. Stores.

Save Almost ½

In This Spectacular Sale of 12,000 Exquisite

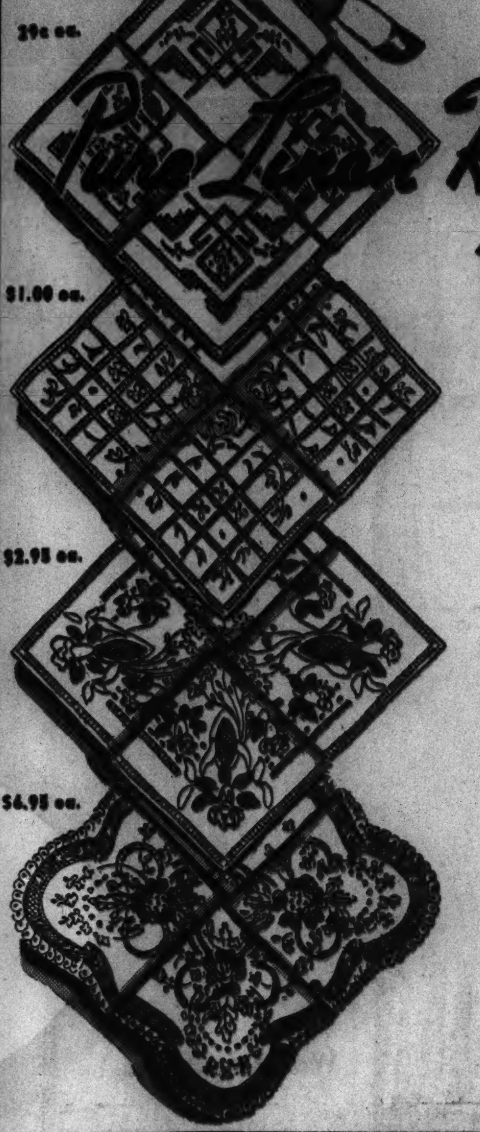

Pure Linen Hand Embroidered

'Kohlkerchiefs'

- Appenzell Type Embroidery
- Fine Filtire Work
- Hand Applique
- Spoking
- Hand Embroidering
- Hand-Rolled Hems

29c

50c VALUES

Kohlkerchiefs—the aristocrats of the handkerchief family . . . the loveliest of all handkerchiefs for you, for her, for everybody. Fashioned of sheer white Irish linen . . . patiently and richly hand-embroidered by the skillful Chinese needle women. A mammoth selection . . . 50 PATTERNS . . . 12,000 Kohlkerchiefs . . . in a gigantic sale.

Buy your Christmas handkerchiefs in this thrilling event . . . the most spectacular we have ever planned. Get your share . . . you'll select them by the dozen at these savings. Tomorrow . . . the sale starts at 9:30 A. M.

THE FAIR—Main Floor—Also Oak Park and Milwaukee Ave.

Also Dozens of Exquisite Patterns for Formal Use. Handwork Worthy of Heirloom Treasures. Priced from

$1.00 to $6.95

THE FAIR—Main Floor—State St. Store.

Sample Luggage Sale

Entire Sample Line of The United Luggage Co., *Famous Makers of "Wings" Lightweight Luggage* **28 W. 23rd St., New York, Makers of Quality Luggage**

About ⅓ Off

Styles for Men and Women Only One-of-a-Kind

Many styles, sizes, colors. A fortunate purchase of excellent quality luggage, brought to you at tremendous savings! Hurry for the best selections! Buy now for Christmas gifts and for yourself! While 157 pieces last! Included in this group are:

	Made to Sell for		Sale Prices
• Women's Ass't'd Overnite Cases	$ 6.95 to $17.95	—Now	$ 4.95 to $12.95
• Fitted Cases	$14.95 to $55.00	—Now	$ 9.95 to $34.95
• Russet Leather Cases	$16.95 to $49.95	—Now	$ 9.95 to $34.95
• Woven Striped Luggage	$ 7.95 to $34.95	—Now	$ 4.95 to $22.95
• Assorted Leather Gladstones	$19.95 to $34.95	—Now	$12.95 to $24.95
• Wardrobe Cases	$24.95 to $29.95	—Now	$14.95 to $19.95
• Men's Club Bags	$10.95 to $26.95	—Now	$ 6.95 to $19.95
• Men's Jack-knife Wardrobe Cases	$22.95 to $39.95	—Now	$14.95 to $29.95
• Pullmen and Bus Cases	$14.95 to $37.95	—Now	$ 9.95 to $22.95
• Slide Fastener Bags	$ 7.95 to $26.95	—Now	$ 4.95 to $16.95

Also Overnight Cases, Hat Boxes, Lunch Kits, etc.

THE FAIR—Chicago's Largest Luggage Section—Seventh Floor—State Street Store Only.

For Monday and Tuesday Only

Kryptok Bifocals

Famous Kryptok bifocals for distance and for reading. With seamless Toric lenses. Choice of six frames and mountings including our popular St. Regis rimless or framed styles. Sight test included. **$5.65**

THE FAIR—Seventh Floor—Also Oak Park and Milwaukee Ave. Stores.

National Fur Week

November [illegible]

is celebrated at THE FAIR with quality furs at outstandingly low prices!

Prime Quality IMPERIAL Seal (Dyed Coney)

Fur Coats

Guaranteed for 2 Years

$115

$11.50 Down *Balance in 12 Months; Small Carrying Charge.*

Luxurious coats the acme of fashion . . . with graceful princess, swagger or fitted lines . . . **beautifully selected skins dressed and dyed especially for The Fair.** Expert workmanship and careful joining of the deep-piled lustrous pelts have fashioned coats which you will call "unsurpassed for beauty!"

A Special Group

Fine Fur Coats

Including Persian Lamb, Twin-Tone Lamb, Krimmer, Caracul, Civet Cat and Blocked Lapin. Only One and Two-of-a-Kind. **$115**

THE FAIR—Third Floor—Also Oak Park Store.

Choose Your Favorite—Single or Double Style in

Evans Mesh Pouches

$1.00

Women adore these compacts . . . because they hold a week's supply of loose powder and a generous pat of rouge . . . because of their charming styles. In colored enamels or plain silver and golden finish.

THE FAIR—Jewelry Section—Main Floor—Three Stores.

Good Housekeeping GUARANTEES the Quality of

Hose by Holeproof

Nationally Famous Sheerer and Stronger Hose

79c

Buy 2 Pairs for $1.50

Buy Your Hose Wisely . . . with the aid of Good Housekeeping's scientific laboratory and innumerable wear tests. Buy HOLEPROOF for quality and durability.

Shadowless Chiffons Sturdy Service Hose

In a selection of delightful brand-new cold-weather colors to harmonize and accent the colors you'll be wearing. A sheerer, stronger Holeproof stocking . . . immeasurably improved, but at no extra cost to you.

THE FAIR—Main Floor—State Street Store.

Enjoy the Luxury of Complete Foot Comfort in

Nurses' Oxfords

Made on the Footform Last **$2.95** ***In Black or White Kid***

This shoe is made to our own specifications. Of soft kid with Goodyear welt, leather soles and rubber heels.

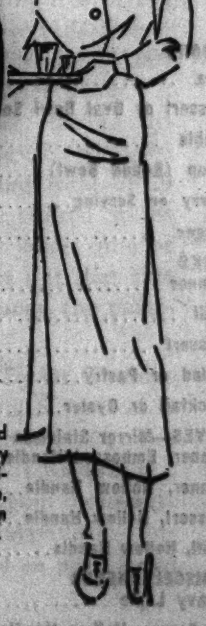

This oxford is recommended especially to nurses, beauty operators, waitresses, business women . . . all women, in fact, who must be on their feet throughout the day.

THE FAIR—Second Floor—Also Oak Park and Milwaukee Ave. Stores.

50 PIECES Wm. A. Rogers TRIPLE-PLATE SILVERWARE

A Great Store in a Great City

THE FAIR

STATE, ADAMS AND DEARBORN STREETS

Oak Park—Lake at Marion St. Milwaukee Ave. at Wood St.

For Phone Orders Call State 2500 Ask For Personal Shopping Service

The Artistic GRANDEUR Pattern, Made and Guaranteed by ONEIDA LTD., and EXCLUSIVE in Chicago at THE FAIR

SAVE $20

In This Extraordinary Sale AND YOU GET AS A GIFT A HANDSOME $6.95 CHEST WITH INITIALED PLATE

$27.50 one week only

$1.00 DOWN

Balance payable over a long period of time, at convenient intervals . . . making it possible for you to enjoy your silver while it is being paid for. (Small carrying charge.)

Before and After This Sale, $47.50

Thanksgiving and Christmas Make It Imperative to Buy NOW

Just at the right minute for Thanksgiving hostesses . . . at the very best time for Christmas shoppers . . . this remarkable opportunity to save! Only at THE FAIR is it possible to secure this handsome GRANDEUR pattern . . . complete in a chest . . . a design of enduring beauty and elegance. **Pure silver overlay of triple thickness on every piece.** GRANDEUR is a currently popular pattern and may be added to from open stock at all times. A one-week-only sale which, to the best of our knowledge, cannot be surpassed.

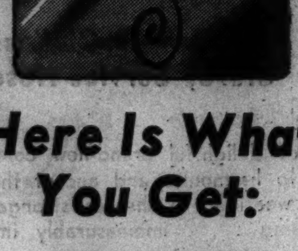

The add-a-piece tarnishproof chest, **personalized by your own initial**, is sturdily and attractively constructed to hold 150 pieces of silver. Note the convenient lower drawer. A chest to delight you.

Here Is What You Get:

8 Dinner Forks
(Regular or Grill Style)

8 Salad Forks

8 Soup Spoons

16 Tea Spoons

2 Serving Spoons

8 Dinner Knives
Hollow handle with Mirror stainless steel blades
(Regular or Grill Style)

Special 1-Week Values In Grandeur Open Stock

	Our Regular Price	Our Special Price
SPOONS		
Tea	$ 5.75 Doz.	$ 3.35 Doz.
Dessert or Oval Bowl Soup	11.50 Doz.	6.70 Doz.
Table	11.50 Doz.	6.70 Doz.
Soup (Round Bowl)	11.50 Doz.	6.70 Doz.
Berry or Serving	2.25 Each	1.50 Each
Sugar	1.25 Each	.75 Each
FORKS		
Dinner	11.50 Doz.	6.70 Doz.
Grill	11.50 Doz.	6.70 Doz.
Dessert	11.50 Doz.	6.70 Doz.
Salad or Pastry	11.50 Doz.	6.70 Doz.
Cocktail or Oyster	9.50 Doz.	5.70 Doz.
KNIVES—Mirror Stainless		
Dinner, Embossed Handle	15.00 Doz.	9.00 Doz.
Dinner, Hollow Handle	22.50 Doz.	13.90 Doz.
Dessert, Hollow Handle	22.50 Doz.	13.90 Doz.
Grill, Hollow Handle	22.50 Doz.	13.90 Doz.
MISCELLANEOUS		
Gravy Ladle	2.25 Each	1.50 Each
Pie Server, Hollow Handle, Mirror Stainless	3.25 Each	2.00 Each
Butter Knife	1.25 Each	.75 Each
CARVING SET—Mirror Stainless Blade		
2-pc. H. H. Game Set	8.50 Pair	5.00 Pair

THE FAIR—Main Floor—Also Oak Park and Milwaukee Ave. Stores.

Pure Silver Overlay

Triple Thickness at Wearing Points

Double assurance of quality . . . double certainty of durability . . . this guarantee accompanies each set. Every piece of GRANDEUR silverware is stamped TRIPLE, making possible the guarantee that is hereby given, on silver that will last for years.

27-Pc. Auxiliary Service

In Wood Tarnishproof Chest

$16.75

Regularly $30.00

A luxurious supplement to the other set . . . and one which sets your table to perfection.

Auxiliary Set Includes:

8 Butter Spreaders
8 Iced Tea Spoons
8 Cocktail Forks
2-Pc. Carving Set
1 Cold Meat Fork

Graphic Section

Chicago Sunday Tribune

WORLD'S GREATEST NEWSPAPER

NOVEMBER 8, 1936.

Drama Music Movies Hollywood

SYPHILIS—America Can Conquer It

(Tribune Studio photo.)

SYPHILIS STRIKES ONE OUT OF EVERY TEN ADULTS

IN ADDITION THOUSANDS OF INFANTS AND CHILDREN ARE INFECTED

● *In October, 1935, there appeared in the Graphic Section of The Chicago Tribune three articles on the subject of syphilis. These articles attracted nation-wide attention. The Tribune was commended on every hand for bringing into the light of day a subject that had been kept in darkness throughout the centuries—a subject upon which the public must be informed if the war against this dread scourge is to succeed.*

● *Prior to the pioneering step of The Tribune, newspapers and other publications of general circulation had avoided even the bare mention of the word "syphilis." They had taken the attitude that this loathsome disease, which annually fastens its curse upon hundreds of thousands of people, the innocent as well as the immoral, was a burden that the race was destined to bear until eternity—that it was a national shame which never should be called to the attention of decent folk. One and all of these publications overlooked the fact that only by educating the people could any progress looking toward ultimate success be made in the campaign against the malady.*

● *Since The Tribune's three articles on the subject appeared more than a year ago, other publications have come to realize the value of public discussion of syphilis. A number of articles explaining the nature of this plague of mankind, therefore, have appeared in other newspapers and magazines since the pioneering presentations by The Tribune.*

● *First of the three previously mentioned articles of The Tribune traced the history of the spread of the disease from Haiti in 1493 throughout the civilized world in the succeeding centuries. A description of how syphilis affected mankind was presented in the second of the articles. In the third was a review of what man had done in 442 years to combat the scourge.*

● *In three new articles, of which this is the first, will be taken up additional aspects of the dreadful plague. Many people, unfortunately, still are ignorant of the price that the race pays to this disease. It is the purpose of The Tribune to help in the war on syphilis by educating the people on the subject.*

The Cure Often Is So Simple

By JOHN A. MENAUGH

IF SYPHILIS, the insidious scourge that maims and kills thousands of persons each year, should strike with half the swiftness and ferocity of the black death, the oriental plague that desolated the globe in the fourteenth century, it is highly probable the people of the world would remain in a perpetual state of panic.

● No business could be done, no progress could be made. The people would be plunged into a condition of shivering fear—only waiting, hopelessly waiting, for the attack of the disease which in the past has meant doom in so many cases.

● But syphilis is totally different from other fatal plagues. It is so mild in the beginning that its victims are completely disarmed. This fact, along with the fact that the disease, because of its nature, is associated with the question of sex, has kept the public from cooperating fully in the fight to stamp it out.

● Yet syphilis over the later centuries probably has killed as many victims as any of the more virulent maladies. Certainly it has affected more persons in modern times than any other plague—than almost any other ailment of mankind, for that matter.

● It would be of considerable interest and helpful in a measure to the forces in America that are engaged in combating syphilis to know just how many cases of the disease there are in this country. But no one knows.

Secrecy an Ally of Plague

Estimates vary. A conservative estimate would place the number at ten million. According to figures of the United States public health service, there are 518,000 new cases of the disease in the country annually and 683,000 persons constantly under treatment or observation. A Chicago syphilologist of wide experience, basing his estimate upon the public health service's figure of 518,000 new cases annually, reaches an astounding total of 29 million, representing persons living in the United States who have syphilis or who have had it at some time or another. He is careful, however, to point out that this amazing total is only an estimate based upon the possibilities of accumulating numbers.

● Accompanying a recent article written by Dr. Thomas Parran, surgeon general of the public health service, is a graph showing that one out of every ten adults at one time or another is infected with syphilis. This does not take into consideration the thousands upon thousands of innocent infants and children who are syphilitic. According to Dr. Parran, syphilis (Continued on page eight.)

Famous Actress of London Stage Makes Chicago Debut

Gladys Cooper Brings Theater Guild Comedy

Philip Merivale Co-Star with English Beauty in "Call It a Day."

By Charles Collins.

GLADYS COOPER, co-star with Philip Merivale in "Call It a Day," is the important theatrical personality of the week. After years of glamorous reputation on the London stage, she will make her Chicago debut in the Grand Opera house tomorrow night. You have been seeing her pictures in the British illustrated magazines for twenty years or more, and now you may inspect her in person. For the sake of a snapshot identification you may call her the English Ina Claire—with a dash of Ethel Barrymore also, for she has ranged beyond comedy into the emotional and the classic drama. The analogy with Miss Claire is fairly close; both began their careers in musical comedy.

Miss Cooper, who retains her reputation for beauty at the age of 48, has a dramatic critic as father—Charles William Frederick Cooper. She has been married twice, first to H. J. Buckmaster [divorced], and second to Sir Neville Arthur Pearson, Bart. [divorced last month.] This information will serve to answer the questions that are invariably asked by people who insist that actresses, like kings, have no private lives.

When she was 17 she thought it would be a lark to write a letter to a theatrical manager, asking for a job. He gave her an audition and suggested that she apply to the director of a pantomime [extravaganza, we would call it] named "Bluebell in Fairyland." She was engaged at sight for the title rôle. The date of her debut was Dec. 18, 1905.

Start in Life as "Gayety Girl."

Then came small parts in musical comedies, especially at the Gayety theater, London, where George Edwardes reigned as the English Ziegfeld. She soon became the most popular of the Gayety girls, who were the London equivalent of the Ziegfeld girls of American theatrical tradition. Some of the shows in which she appeared as singing ingénue were imported to this country, and their titles are therefore familiar. "Havana," "The Girls of Gottenburg," "Our Miss Gibbs," "The Dollar Princess"—Americans of Miss Cooper's age remember them well. She remained in London, however, while these frolics crossed the ocean.

She emerged from musical comedy to become the most brilliant actress of her time in comedies of epigram and manners. Her first striking achievement in this field was in a revival of Oscar Wilde's "The Importance of Being Earnest," in a production by Sir George Alexander, staged in 1911. The next year she acted the heroine of Shaw's "Man and Superman."

Her career was now in full flower, and the years marched on with hit after hit leaving its shining mark on her record. She co-starred with actor-managers whose names made the history of the London stage during the reign of George V.—Alexander, Charles Hawtrey, Gerald Du Maurier, Seymour Hicks.

Becomes London Actress-Manager.

In 1917 she joined Frank Curzon in the management of a theater called the Playhouse. In 1922 she had a remarkable success in a revival of Pinero's "The Second Mrs. Tanqueray," prompting Ethel Barrymore to emulate her, without equal success, on the American stage the next season. From Pinero's tragic Paula [first acted by Mrs. Patrick Campbell] she turned to the rôle of Magda in Sudermann's drama, and again proved her gift for the more somber and intellectual forms of playwriting.

During the Christmas periods of 1923 and 1924 she acted the title rôle in revivals of Barrie's famous fantasy, "Peter Pan." In 1925 she and Gerald Du Maurier gave London the greatest hit of the year in "The Last of Mrs. Cheyney," which American playgoers saw acted by Ina Claire and Roland Young.

An authentic anecdote in testimony of Miss Cooper's popularity among the masses as well as the classes of England comes out of the great war period. A clergyman began an address to an audience of soldiers with the question:

"Who is the most beautiful woman the world has ever known?"

Perhaps he wanted to be told that it was Helen of Troy; perhaps his remark had a religious reference. But whatever his idea, he was answered in a manner that surprised him. As with one voice the Tommies roared:

"Gladys Cooper!"

British artists have been of similar opinion. Sir Philip Burne-Jones spoke of her, in the first bloom of her girlhood, as "the perfect living type of golden haired Anglo-Saxon loveliness." A portrait of her in maturity by the late Sir William Orpen was the cynosure of a Royal Academy exhibition.

Comes to American Stage.

Her régime as actress-manager of the Playhouse, in association with Frank Curzon, ended in 1933. Among the plays which she produced there was "The Letter" [taken for the United States by Katharine Cornell]; "The Sacred Flame" [acted in America by Ethel Barrymore], and "Cynara," which had American production about three years ago. Somerset Maugham, author of "The Letter," offered her the rights on his five next plays if she would stage and appear in "The Letter." She cleared $200,000 on it.

In 1934 Miss Cooper made her debut on the American stage in "The Shining Hour," which has been seen in Chicago with Violet Heming in the Cooper rôle. In New York last year she made her Shakespearean debut, appearing with Philip Merivale as Desdemona in "Othello" and Lady Macbeth in "Macbeth."

The play that brings Miss Cooper and Mr. Merivale to Chicago, under Theater Guild auspices, is a comedy of English domestic life called "Call It a Day"—a humorous study of the elder generation's difficulties with its offspring. This piece, written by Miss Dodie Smith, is having a long run in London with Fay Compton and Owen Nares in the central rôles. The stars are supported by the following players:

Glenn Anders, Viola Roache, John Williams, Jeanne Dante, Florence Williams, Florence Edney, Kathleen Comegys, Lillian Brennard Tonge, Ruth Abbott, Walter Holbrook, Pamela Simpson, Phillipa Bevans, Phyllis Langner, and William Packer.

FAMOUS ACTRESS FROM LONDON

Gladys Cooper, for many years the most popular actress on the London stage, makes her first appearance in Chicago this week in "Call It a Day," at the Grand Opera house. Philip Merivale, recently associated with her in Shakespearean roles, is co-star in the cast. [Vandamm Photo.]

Proud Hero

LOWELL GILMORE, who has the rôle of Mr. Darcy, the "hero" of "Pride and Prejudice" at the Harris theater, is an American born of Scotch parents, but was reared in England.

His first professional rôle was in a revival of Noel Coward's "Hay Fever" in 1929. This led to his engagement for a part in "The First Mrs. Fraser," with Grace George, A. E. Matthews, and Lawrence Grossmith. Then followed leading rôles in "The Fatal Alibi," with Charles Laughton, and "Autumn Crocus," with Francis Lederer.

Two fruitful years with the Theater Guild followed. He acted Darnley in "Mary of Scotland," with Helen Hayes, and A Lord in the induction scene of "Taming of the Shrew," with Lunt and Fontanne. He also had a short interlude as Major Andre in "Valley Forge," with Philip Merivale.

"No" to Movies

JOHN GIELGUD, the English actor who is appearing in Guthrie McClintic's production of "Hamlet" in New York, has received offers from the majority of the film companies in Hollywood, but he has declined them all. He is not particularly interested in acting for the screen though he has made three pictures in England. There is only one drama he would like to act for the films, "Richard of Bordeaux," but Hollywood has refused to produce the drama in pictures because it lacks "love interest."

Benny Fields Stars on Chez Paree Program

Congress Casino Starts New Cabaret Bill with Boy Juggler of London.

CHEZ PAREE'S pre-winter revue was launched last Friday night with Benny Fields, who ten months ago started on his "come back trail" in Chicago, as star. Other featured entertainers are Barto and Mann, comedy duo, making their first Chicago café appearance after theater engagements all over the country; Nick Long Jr., dancer of stage and screen; Josephine Houston, singing girl of radio and stage; and Eunice Healey, a Hollywood ingénue.

Fields comes back to Chez Paree after successes in New York supper clubs, on the radio, and in pictures. He appears in a featured rôle in the film called "Big Broadcast of 1937." The ballet girls appear in new production numbers. Henry Busse and his orchestra are held over for the new revue. A policy of continuous dance music prevails, with Maurie Stein and his band alternating on the stand.

● The second edition of the Congress Casino's revue opened last Friday with Boy Foy, 17 year old English juggler, as star. All the work is done on a unicycle. Other performers are Beuvell and Tova, dance team; Vera Fern, dancer; Kenny Sargent, ballad singer, and the twelve Dorothy Hild dancers. The music of Glen Gray and his Casa Loma orchestra continues. Pierre André is master of ceremonies.

● Guido Zanette, of the dance team of Zanette and Coles, now appearing in the Terrace room of the Hotel Morrison, was badly wounded during the world war, while serving in the Italian army. For nine months he was in a hospital and doctors said he would never walk again, but now he is making his living as a dancer. He spent nine months on crutches.

All records were broken in the Terrace room on Halloween and election night. Ted Fio-Rito and his orchestra continue, with an elaborate floor show.

● Louis Prima, the "New Orleans Five," and Peewee Russell present a "Battle of Music" nightly during the several Blackhawk restaurant floor shows. Other entertainers are Romo Vincent, comedian; Ruth and Billy Ambrose, dancers, and Velma Raye, vocalist with Prima's orchestra. A complete edition of this revue is presented every Sunday afternoon during the "tea-dance" sessions.

● College Inn's "circus," directed by Roger Pryor, has been augmented by a dance team called, Adair and Long. Others on the program are Rufe Davis, guitarist and imitator; the two Calgary Brothers, pantomime comedians; the four clowns, unicyclists; the Gertrude Hoffman girls; Danzi Goodell, comedienne, and Harriett de Goff, singing protégé of Sophie Tucker.

● Maurine and Norva, dancing team; and Carmen Castillo, Mexican songstress, returned to the Continental room in the Stevens hotel last Friday to join Xavier Cugat's band. The Lorraine Sisters, a singing and dancing trio, and Ina Scott, "control" dancer, also appear in the new revue. Maurine and Norva present dances appropriate for Cugat's rumba and tango music. Carmen offers new Mexican folk songs. Dorothy Miller, soloist, continues as singer of popular songs.

● Dudley Crafts Watson gives Wednesday afternoon talks at Old Heidelberg Inn, 14 West Randolph street. His subjects are "Paris by Day and by Night," and "Gold at the End of the Rainbow." The second talk deals with Chicago's operatic season.

● Bills of entertainment at various night clubs:

Yacht Club—Rex Weber, comedy singer and ventriloquist of "Hold Your Horses" and "Americana"; Jerry and Turk, dancers; Edith Griffith, songs; Abbot and Tanner, dancers; Shirley Heller, singer. Two bands: Nino Rinaldo's, Juan Rojas' rhumba band. Dinner shows, 9 p. m.

Royale Frolics—Dolly Kay, singing star; Sid Tomack and the Reis Brothers, comedians; Adair and Richards, ballroom dancers; Peggy Marlowe, soubrette; Byrnes and Farney, tap dancers; Marley and Elsa, comedy dancers. Chorus of twenty girls. Two bands: Henri Lishon and his music, Charles Engle's swing band. Dinner show, 8:30 p. m.

Club Alabam — Lillian Bernard and Flo Henrie, original songs; Effie Burton, singer, Mickey Dunn and Ruth Dean, both dancers; Art Williams, singing master of ceremonies. Continuous dancing to four dance bands. Dinner show at 9 p. m.

Gay 90's—Flo Whitman's miniature revue with Nyra Lou and Natasha, featured dancers; Lew King, George De Costa. Henri Keates' band.

Limehouse — Barney Richards' dance orchestra and show.

606 Club—Bernie Green, master of ceremonies, and Gloria Gale, Deone, Ruth Joffee, Ione O'Donnel, Nora Ford, Hilton Sisters, Jane La Verne, Marion Parker.

Parody Club — Molly Manors, Eadie Fahrnier, Terry Terrill, Phil Kaye, Freddie Janis' band. Henry Simmons.

Three Deuces—Roy Eldridge [trumpeter formerly with Fletcher Henderson's band] and his swing band.

● Brevoort hotel — Jaros Sisters, instrumentalists and vocalists; Earle Smith, Marian Carlisle, pianist; Grace Kater, accordionist.

● Guyon's Paradise ballroom—Dancing every Thursday, Saturday, and Sunday. Music by Herb Butteau and his orchestra.

● The Gold Coast revue in the Drake hotel headlined by Pat O'Malley, radio star, has added to its entertainers George Lyons, Italian harpist, who toured Europe with the Jack Hylton revues. The show also contains Ethel Dixon, Chicago entertainer; the dance team of Gower and Jeanne; Burton Pierce, tap dancer; the Royalists, and the Seiler Brothers, comedians.

● Georges and Jalna, the dance team in the Mayfair room of the Blackstone, will soon be seen here on the screen in "Born to Dance," with Eleanor Powell. Georges, from Pyrgos, Greece, met Jalna when both were appearing in vaudeville shortly after her graduation from the University of Oklahoma. Corinna Muna, Spanish-American songstress and Al Kavelin's orchestra are other features in the Mayfair's revue.

● George Olsen's orchestra continues in the Marine dining room of the Edgewater Beach hotel. New in the floor show is Roy Wilbert, who executes tricks with golf clubs and hoops. Bliss, Lewis and Ash, tap dancers, are being held over a second week. Harriett Smith ballet offers new numbers.

AMUSEMENTS. AMUSEMENTS.

Tonight at 8:30! PHONE HAR. 2782
Extra Matinee THANKSGIVING DAY, Nov. 26
500 BALCONY SEATS 50c, $1.00, $1.50, plus tax
Norman Bel Geddes presents
"A DRAMATIC THRILLER"—News
"DEAD END"
By Sidney Kingsley with CAST of 70
A NEW YORK
STUDEBAKER THEATRE—418 S. MICHIGAN
MATS. WED. & SAT. 55c, $1.10, $1.65 and $2.20. Evenings, incl. Sunday, 55c, $1.10, $1.65, $2.20, $2.75, incl. tax.
MAIL ORDERS WILL RECEIVE SPECIAL ATTENTION

GRAND OPERA HOUSE TOMORROW NIGHT 8:30 SHARP
SEATS SELLING FOR 3 WEEKS
Main Floor and Balcony Seats Available at Box Office for First Two Weeks. All Seats at All Prices for Third Week.
Fourth Subscription Play of the Theatre Guild and American Theatre Society
THE THEATRE GUILD, INC., Presents
In Association with Lee Ephraim
"CALL IT A DAY"
A COMEDY by DODIE SMITH—with
GLADYS COOPER - PHILIP MERIVALE
And a notable cast, including GLENN ANDERS, VIOLA ROACHE, JOHN WILLIAMS, JEANNE DANTE, FLORENCE WILLIAMS and FLORENCE EDNEY
STAGED by TYRONE GUTHRIE SETTINGS by LEE SIMONSON
CURTAIN RISES PROMPTLY—EVENINGS, 8:30; MATINEES, 2:30
PRICES NIGHTS, $2.50, $2, $1.50, $1; MATS. WED. and SAT., $2, $1.50, $1 (Plus Tax)
MAIL ORDERS PROMPTLY FILLED

CHICAGO City OPERA Co.
JASON F. WHITNEY, President PAUL LONGONE, Gen'l Manager
WEEK OF NOVEMBER 9th
Mon. Eve., Nov. 9, 8 p. m.—MIGNON—GLADE, ANTOINE, SCHIPA, BAROMEO, DEFRERE, ROSAY and BALLET; HASSELMANS, Conductor.
Wed. Eve., Nov. 11, 8 p. m.—LOUISE—JEPSON, CLAESSENS, BENTONELLI, ROTHIER, NUGENT and BALLET; HASSELMANS, Conductor.
Friday Eve., Nov. 13, 8 p. m.—Triple Bill—CAVELLERIA RUSTICANA—RAISA, TOKATYAN, RIMINI; Moranzoni, Conductor. GIANNI SCHICCHI (first time in Chicago in English)—BURKE, BAROVA, BENTONELLI; MORANZONI, Conductor. BALLET. GERSCHWIN'S AMERICANS IN PARIS—PAGE, SCOTT, STONE and Corps de Ballet. SAIDENBERG, Conductor.
Sat. Mat., Nov. 14, 2 p. m.—JACK AND THE BEANSTALK—MATYAS, PORTER, DIANO; RUDOLPH GANZ, Guest Conductor.
Sat. Eve., Nov. 14, 8 P. M.—MARTHA—JEPSON, BAROVA, SCHIPA, RIMINI; MORANZONI, Conductor.
Prices 75c to $4.00 (Tax Exempt). Box Office Phone Ran. 9229
CIVIC OPERA HOUSE
(Tickets Also Available at Regular Ticket Agencies)

YOUR LAST CHANCE TODAY TO SEE THE
JOOSS European BALLET
Positively Last Two Performances
MATINEE at 3:30
TONIGHT at 8:30
Evenings, 83c to $3.30. Mat. 55c to $2.75
DON COSSACK CHORUS World's Greatest RUSSIAN MALE CHORUS
SUN., NOV. 22, MAT. & EVE.
Mat. 55c to $2.75. Eve. 83c to $3.30
CIVIC OPERA HOUSE
Tickets at Box Office. Franklin 9810
Direction: Harry Zelzer Concert Management
20 N. Wacker Drive, Ph. Dearborn 2990

BERTHA OTT ANNOUNCES
ORCHESTRA HALL TODAY at 3:30
VIOLIN RECITAL—ONLY APPEARANCE
ELMAN
BLACKSTONE THEATRE TODAY at 3:30
ONE APPEARANCE ONLY
SHAWN
and HIS ENSEMBLE OF MEN DANCERS
STUDEBAKER THEATRE Next Sunday Nov. 15 at 3:30
PIANO RECITAL
MILDRED WALDMAN
BLACKSTONE THEATRE Next SUNDAY Nov. 15 at 3:30
Program Ancient Music—Ancient Instruments
YOUNG ARTISTS GROUP
of the GUENTHER SCHOOL, BERLIN
SEATS AT BOX OFFICE NOW

ORCHESTRA HALL
CHICAGO SYMPHONY ORCHESTRA Frederick Stock Conductor
SOLOIST THIS WEEK
GUIOMAR NOVAES
TUESDAY AT 2:15
Bach Con. No. 3, G Major for String Orchestra; Second Movement from Sibelius' Violin Con. D Minor; Saint-Saens Sym. No. 3; Mozart Piano Con E Flat Major.
THURS. EVE'G FRI. AFT'N
Brahms Tragic Ov.; Bliss "Pyanepsion" (First Performance); Tschaikowsky Trio for Piano, Violin and Violoncello; Beethoven Piano Con. No. 4 G Major.
"POP." CONCERT SAT. EVE. (25c to 60c) HANS LANGE, Conducting

BLACKSTONE Phone Har. 6609 7th at Michigan
"Well executed—terrifically exciting. It brings a message to the American people simply and effectively a message all of us should take to our hearts." —Borden, Daily Times.
"IT CAN'T HAPPEN HERE"
By Sinclair Lewis & J. C. Moffitt
Eves. (Ex. Sun) 8:30. Mat. Wed.-Sat. 2:30
A Federal Theatre Unit

AUDITORIUM — Nov. 9
THE SINGING SENSATION OF LAST YEAR repeated by request on the NORTHWESTERN U. MUSIC COURSE
MOSCOW CATHEDRAL CHOIR
A Few Seats in All Locations
SEATS ON SALE AT ALL CONCERTS NOW

AMUSEMENTS.
ERLANGER
127 N. Clark St. State 2461
Mats. Wed. & Sat. Tomorrow 8:30 p. m.
POSITIVELY LAST WEEK
This play no longer on subscription. EXCELLENT SEATS AT ALL PRICES FOR ALL PERFORMANCES AT BOX OFFICE.
Engagement Ends This Sat. Eve., Nov. 14
The Theatre Guild Presents
S. N. BEHRMAN'S COMEDY HIT
End of Summer
with
INA CLAIRE
OSGOOD PERKINS
It is suggested if a choice in seat location is desired that tickets be purchased IMMEDIATELY
SPECIAL EXTRA MATINEE in aid of the ACTORS' FUND OF AMERICA, Thursday, November 12, 2:30
All proceeds go to this charitable cause. Tickets Now on Sale at Box Office. Prices 1.10, 1.65, 2.20

MURDER! TONITE
SELWYN LAST WEEKS!
NIGHT of JANUARY 16
MOST THRILLING and BAFFLING MYSTERY PLAY IN YEARS
$3 Paid for Your Vote on Jury Chosen from Audience
Women on Jury Saturday Matinees. Nites, 50c to $2.50; Sat. Mat., 50c to $1.50

HARRIS Last 2 Weeks
ENGAGEMENT POSITIVELY ENDS SATURDAY NITE, NOV. 21
"Success! A Delight!" —All Chicago Critics
MAX GORDON Presents
The Laughing Hit
PRIDE & PREJUDICE
Jane Austen's Great Novel
Dramatized by Helen Jerome
ENTIRE SEASON IN NEW YORK
STILL RUNNING IN LONDON
Eves. Exc. Sun. $1, $1.50, $2, $2.50
Mats. Wed.-Sat. $1, $1.50, $2
MAIL ORDERS FILLED

W. HARRISON PARENT'S
Coming
RUSSIAN Ballet Royale IN PERSON
CAST OF 60 ARTISTS
McVICKERS WEEK OF NOV. 15
Evenings 83c to $3.30. Mat. Wed. & Sat. 55c to $2.50. Ph. State 8473
Sponsored by Federated Council Business and Professional Women's Clubs of Chicago

AUDITORIUM THEATER
Tuesday EVE.—NOV. 10th—8:15
WOMAN'S SYMPHONY ORCHESTRA
Ebba Sundstrom, Conductor
Gertrud Wettergren
Famous Swedish Contralto, and Swedish Choral Society
Seats 25c to $1.50 at box office. Call Web. 3946
For season tickets call Web. 3946

I'll meet you tonight at Aragon!
That's the universal date . . . either ARAGON or TRIANON . . . discriminating dancers know the thrills and pleasures they receive dancing to the great orchestras of
Freddy MARTIN plays sensational music
ARAGON Lawrence-Broadway
Kay KYSER and his orchestra
TRIANON 62nd and Cottage Grove
EVERY SUNDAY CONTINUOUS DANCING TO TWO GREAT BANDS

Season's Greatest Show!
MIKE FRITZEL & JOE JACOBSON PRESENT
BENNY FIELDS "YOUR MINSTREL MAN"
BARTO & MANN COMEDY STARS
NICK LONG, Jr. DANCING SENSATION
JOSEPHINE HOUSTON FAMOUS SONGSTRESS
EUNICE HEALEY HOLLYWOOD FAVORITE
HENRY BUSSE AND HIS ORCHESTRA AND NEW PAUL OSCARD REVUE
NO COVER OR ADMISSION CHARGE
Minimum Tonight $2.50—Includes Dinner, Served From 5:30 to 10 P. M.
CHEZ PAREE
610 FAIRBANKS CT. - DEL. 3434

LOUIS PRIMA
America's Trumpet Stylist and his Orchestra
Romo Vincent
Master of Ceremonies
Blackhawk's Great Floor Show
$1.50 MIN.
Delicious Dinner
Minimum $1.50 Weekdays; $2.00 Saturday
BLACKHAWK
Randolph & Wabash
TEA DANCING EVERY SUNDAY

The Latest Hits of the Week in a New Style of Rhythm
BOB McGREW AND HIS ORCHESTRA
Smart Chicagoans have discovered the
NEW BLUE FOUNTAIN ROOM
La Salle Hotel

Subscribe for the Tribune

Gertrud Wettergren to Make Chicago Debut Tuesday Night

Mischa Elman Giving Recital Here Today

Premiere of Gruenberg Opera, Other Events Scheduled for Week.

By Edward Barry.

OF all the singers and instrumentalists who will contribute to the brilliance of this amazing week, the most interesting is Gertrud Wettergren. A part of this interest is derived from the fact that the famous Swedish contralto has never before appeared in Chicago.

She is due here Tuesday night to sing with the Woman's Symphony orchestra in an Auditorium theater concert. The program promises "Connais-tu le pays?" from Mignon" and a group of Scandinavian lyrics, the latter with piano accompaniment. The evening will partake of the nature of a Scandinavian festival, for the Swedish Choral society of Chicago, 200 strong, is to assist. Ebba Sundstrom, no dark eyed Latin herself, will conduct.

The program is not confined to northern music, for Schumann and Wagner receive generous treatment at the hands of orchestra and chorus both. And Mme. Wettergren's principal offering is French.

Sang Title Role in Carmen Last Season.

Speaking of French, there was a remarkable performance of "Carmen" at the Metropolitan last season in which Gertrud Wettergren sang the title rôle in Swedish and the remaining characters used the original language of the libretto. Even with such a grotesque handicap, the new Carmen was a success.

Mme. Wettergren arrived in the United States for the first time about eleven months ago. She stepped into the news quickly when she asked one of the ship reporters to kick her. This, it seems, is an old Swedish custom and a guaranty of good luck in any new enterprise.

With Tuesday night's concert, the Woman's Symphony orchestra inaugurates a new policy. Hereafter, each program will feature a guest artist, and extremely low prices will prevail.

Great Triumvirate of Violinists Still Strong.

Do you remember the pre-Heifetz, pre-Spalding days when Kreisler, Zimbalist, and Elman ruled the fiddlers' roost almost alone? That was a long time ago but, curiously, not one of these men has had to surrender his distinguished position. Several others, it is true, have been admitted into this select company, but the original triumvirate is still strong. All three have already played in Chicago during the present year. Mischa Elman comes back today for his second appearance. [The first was an al fresco affair in Grant park last summer.]

The great violinist will draw his admirers to Orchestra hall this afternoon to hear Bach, Handel, Mozart, a Vieuxtemps concerto, and a short miscellaneous group.

Ted Shawn, who had the temerity to form a dance group composed exclusively of men, and the energy and skill to build it into an international success, brings one of his gracious and thoughtful programs to the Blackstone theater today.

A feature of the afternoon is a collection of molpai. Molpe, it seems, is the ancient Greek word for that form of art which seeks to express in motion ideas for which no other language exists. There were molpai for sowing and harvest, for the aversion of pestilence, and for other basic deeds and desires.

Jooss Ballet Returns to Opera House Today.

The resplendent Jooss European ballet, which last Tuesday evening began its second invasion of Chicago, returns to the Civic Opera house today for matinée and evening performances. Tonight's bill promises three of the troupe's novelties, "The Prodigal Son" [with Kurt Jooss himself taking part], "Pavane," and "Johann Strauss, Tonight."

Interest at the opera this week centers on the première of Louis Gruenberg's "Jack and the Bean Stalk" next Saturday afternoon. Maria Matyas, long a valuable minor member of the company, will receive that day her great opportunity, for she has been selected to create the rôle of Jack. Miss Matyas' experience with boy's parts [she has done Hänsel 400 times in smaller cities] won her this preferment.

Like Maria Matyas, the remainder of the cast for this American opera is American. Lucia Diano, Janice Porter, Julius Huehn, and Mark Love take the other rôles. The witty libretto is the work of John Erskine. Gruenberg is the man who wrote the music for "Emperor Jones."

Only slightly less important than the première is a performance in English next Friday of Puccini's comic one-acter, "Gianni Schicchi." Hilda Burke, Mari Barova, Joseph Bentonelli, and Julius Huehn compose the cast. This genial little work will be followed by a Ruth Page ballet, "Americans in Paris," and that, in turn, by a Raisa-Tokatyan-Rimini "Cavalleria." The Page ballet received its first performance last summer at the Cincinnati Zoo opera, with two repetitions there almost immediately afterward.

Met Soprano to Make Chicago Debut Tomorrow.

Josephine Antoine, soprano of the Metropolitan Opera company, makes her Chicago debut tomorrow evening in "Mignon." It is quite possible that the occasion may be a sensational one. The writer happened to hear Antoine via radio when she made her first appearance in New York on a Saturday afternoon of last season, and was impressed not only by the beauty of her voice but also by the ovation that followed her "Polonaise." Its passion and excitement carried convincingly across a thousand miles of darkening America. Claques are unable, usually, to simulate a genuine tribute.

Overshadowing the Antoine debut tomorrow is the great Tito Schipa's presence in the cast. Gifted Coe Glade has the name part.

The promised revival of "Louis" is due Wednesday, with Jepson in the title rôle. The Jepson-Schipa "Martha" will be repeated Saturday evening. The following night will see the debut of Vivian Della Chiesa, famous radio singer, in "La Bohême." This is a special, nonsubscription performance, sponsored by the Italo-American National union and the Italian community of Chicago for the benefit of an Italian center fund.

Moscow Cathedral Choir Coming to Auditorium.

Russian music fills the southeast end of the loop tomorrow. The Moscow Cathedral choir, under Nicolas Afonsky, comes to the Auditorium for the second of the downtown events in Northwestern university's history and enjoyment of music course. There will be solos as well as choral offerings. Pierre Key, editor of Musical Digest, is to deliver a preliminary lecture. Like all Northwestern's downtown concerts, the Moscow choir's is open to the public.

Sponsored by the Evanston-North Shore Smith College club, and also open to the public, is the "Russian Fair" at Orchestra hall tomorrow night. The Kedroff Male quartet [praised fulsomly by no less a person than Chaliapin] divides the honors of the evening with the Ruth Page ballet and Emma Lazaroff Shaver. The last named is a Russian soprano who was discovered by the late Ossip Gabrilowitch.

As if this bewildering week were not already rich enough in promise, the great Guiomar Novaes invades the city for three appearances with the Chicago Symphony orchestra. This sparkling South American ranks with Myra Hess as the best known woman pianist of the day. Mozart's E flat for Tuesday and the Beethoven Fourth for Thursday and Friday are Miss Novaes' choices among concertos.

Hans Lange, new associate conductor of the orchestra, makes his popular concert debut next Saturday evening.

BRAZILIAN PIANIST

Guiomar Novaes, who is to make three appearances this week with the Chicago Symphony orchestra, Frederick Stock conducting. She will play the Mozart E-flat concerto Tuesday afternoon, the Beethoven G major Thursday night and Friday afternoon. Later in the season Miss Novaes is to give a recital here under the auspices of the adult education council.

Coming Week to Be Brilliant One Musically

First Performance of Whitney Symphony at Great Northern Today.

A symphony by Robert S. Whitney, resident musician, comes to its first performance this afternoon in the course of the Illinois Symphony orchestra's Great Northern theater concert. Mr. Whitney has been active in the field of chamber music here for many years.

Belle Tannenbaum, another Chicagoan, is listed on the same program as piano soloist in the MacDowell first concerto. Izler Solomon will conduct.

The Beaux Arts salon begins a series of Sunday programs at the Medinah club this afternoon. Freda Draper, contralto, is the featured artist. Among her offerings will be an excerpt from Eleanor Everest Freer's new opera, "The Brownings Go to Italy." Assisting Miss Draper is Helene Pollenz, pianist.

Helen Levine's piano recital at Zeisler hall [Chicago Woman's club] today promises Sibelius' "Kyllikki" which, as far as available records go, has been played in Chicago only once before. The remainder of Miss Levine's program is of a more conventional nature, but keeps skilfully away from hackneyed items.

A great deal of interest attaches to a concert due for presentation at the Blackstone next Sunday by the young artist group of the Munich and Berlin Guenther schools. Twelve boys and girls are to sing and play music of the 14th, 15th, 16th and 17th centuries, using the instruments in vogue during those remote times.

Next Sunday also young Mildred Waldman will present a piano recital in the Studebaker. The program poses many first rate spiritual and technical problems. The Beethoven Opus 53 and a generous Brahms group drawn almost entirely from the composer's later works make up the bulk of the afternoon's music.

The beautiful Goodman theater will house a program by Anne Rudolph a week from tonight. American born Miss Rudolph has spent most of her life studying and working in Europe. She returned to this country three years ago.

Aside from opera and symphony, which are treated in another column, the most important events on the musical horizon are Josef Lhevinne's Nov. 17 piano recital, appearances by Ezio Pinza and the Don Cossack chorus [in different houses] two weeks from today, and programs by Nino Martini Nov. 23, John McCormack Nov. 29, and Mischa Levitski Nov. 30.

"Uncle Tom" Dies.

George Abbott removed "Sweet River"—his own adaptation of "Uncle Tom's Cabin"—from the New York stage recently after a total of five performances.

STAR OF NEW CHEZ PAREE SHOW

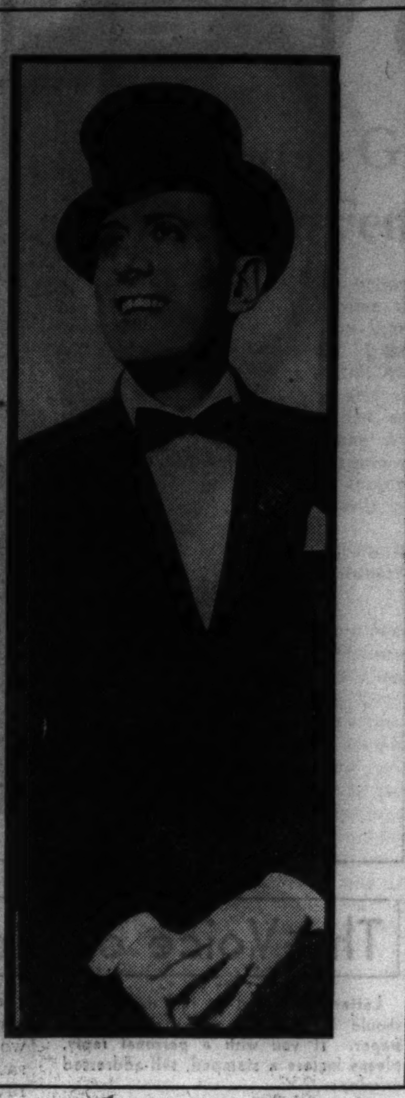

Benny Fields, former star of musical comedy and vaudeville, has become a personality of importance in the night club area. He leads a new program at Chez Paree, after successes in New York cabarets, radio and films. His latest picture is "Big Broadcast of 1937." [Murray Korman Photo.]

Film Actor Is Leading Man for Cornell

WALTER ABEL, who left the stage after his appearance in "Merrily We Roll Along" to act for the screen, has returned from Hollywood to play the leading man's rôle in Katharine Cornell's production of Maxwell Anderson's "The Wingless Victory," which will have its première in the National theater, Washington, D. C., on Nov. 24. Abel was acting juvenile rôles with Jessie Bonstelle's stock company in Detroit when Miss Cornell was the leading woman and Guthrie McClintic, who stages the Anderson play, was assistant stage director.

The cast of "The Wingless Victory" includes Ruth Matteson, who appeared in "Parnell"; Kent Smith, who was seen as Dunois with Miss Cornell in "Saint Joan"; Hardie Albright, who has been acting in films with George Arliss and other stars; Eda Heinemann, who was in McClintic's production of "Distant Drums"; Helen Zelenskaya, who came into prominence through her performances in "Spring Song" with Francine Larrimore and in "Dodsworth" with Walter Huston; Lois Jameson and Arthur Chatterton, who have been with Miss Cornell in other plays, and Morton Stevens, last year in McClintic's production of "Winterset."

Pacifist Drama Dies.

"Ten Million Ghosts," Sidney Kingsley's first venture as an author producer, ended its New York career abruptly last week. It had played eleven performances.

Leon Errol in Stage Show at Oriental

LEON ERROL, comedian, leads the bill of stage entertainment at the Oriental theater. He has surrounded himself with thirty players from the Hollywood studios, including Sunnie O'Dea, dancer in "Showboat" with Helen Morgan and Irene Dunne; Lou Ashe, singer in "Face the Music"; Jack Goode, dancer from "Gay Divorcee"; Yola Galli, singer under contract to Paramount pictures; Kraft and Gaut, comedians from a score of short films, and twelve dancing girls. Errol calls his show "Hollywood Follies of 1937."

The State-Lake theater's new stage show is a revue called "Broadway Rhythm," with a cast of forty entertainers.

It's players include Charles and Dolly Niggemeyer; Grace and Charles Herbert; Rosamond, accordionist; Bobbie de Va; Nice Florio and Lubow, dancers; Fitz and Murphy Brothers, singing comedians, and Dorothy Donley, radio singer.

In place of Mae West in person, whose engagement was canceled because of illness, the Chicago theater's stage show this week is a revue featuring Mlle. Nirska in her "Butterfly Dance"; the radio singers known as Campbell's Royalists; Betty Bruce, toe and tap dancer, and the comedy trio of Don, Dick, and Dinah.

Arts Club Breakfast Today.

Xi chapter of Phi Mu Gamma National Arts fraternity is holding a breakfast party in honor of fall rushees at Old Heidelberg inn this morning. Among the prominent chapter members attending are Vivian Della Chiesa and Marie Matyas, both of the Chicago City Opera company. The program following the breakfast is to be given by Lydia Mihm, Eunice Steen Lamont, and Alice Oleson.

By Author of "Racket."

"Hey Diddle Diddle," a play by Bartlett Cormack about the films from the extra girls' viewpoint, will be staged by Anne Nichols and Morris Green. It will be his first play on Broadway since "The Racket" in the season of 1927-'28.

JUST OUT VICTOR RECORDS
Daily Auditions at Lyon & Healy's
SCHUBERT'S "UNFINISHED SYMPHONY" on Victor Higher Fidelity Records
Serge Koussevitzky and the Boston Symphony Orchestra brings to music-lovers an outstanding rendition of this lovely work of Franz Schubert. The sixth side of the set includes the Ballet music from "Rosamunde" $6.50
VICTOR RECORD PLAYER
Adopts Your Radio's Speaker
Plugs into your radio, playing your favorite records with the same tone quality of your radio; electric-pickup of latest design. Plays all size records. In walnut. In colors—red, white, black, $18.50. $16.50
Open a Record Charge Account with
LYON & HEALY
Wabash Avenue at Jackson Boulevard
123 N. Marion St., Oak Park 523 Davis St., Evanston

The First Higher Fidelity Victor Recording of
SCHUBERT'S "Unfinished" Symphony
Played by the Boston Symphony Orchestra under the direction of Serge Koussevitzky
The 'cellos intone the poignantly moving passages of the most beautiful melody ever written, and you know that you are listening to the living "Unfinished" Symphony . . . a performance of recorded music as warmly, vitally real as the original production! Though you may already possess a recording of this symphony, you will want the new Victor Higher Fidelity Recording for its amazing reality.
This is music that speaks a universal language of the heart . . . a musical language of such exquisite, melodious beauty that the musically untutored respond as ecstatically as the musically sophisticated. In it, you will recognize the original of many famous melodies by other composers. Be sure to hear it soon, at your dealer's.
Schubert's Symphony No. 8 in B Minor, the "Unfinished" Symphony, 3 records, 5 sides, the sixth side offering the Rosamunde Ballet Music . . . $6.50.
Play Records on Your Radio for only $16.50!
This RCA Victor Record Player plays through any modern AC radio. Takes all size records.
RCA VICTOR RECORDS

EDUCATIONAL
"Advance yourself with GREGG TRAINING" has almost become a business maxim in Chicago . . . for so many men and women in high positions started as Gregg writers.
Day and Evening Classes Start Every Monday.
Call, write or telephone State 1881 for Catalog
The GREGG COLLEGE
HOME OF GREGG SHORTHAND
6 N. Michigan Avenue, Chicago

VOGUE SCHOOL CHICAGO
INDIVIDUAL ADVANCEMENT
Dress Design, Styling, Line, Color, Fabric Analysis, Style Reporting, Millinery, Fashion Illustration, Interior Decoration, Photography
Individual Entrance • Personal training
116 S. Michigan Blvd., Chicago, Dept. T.

SPEAK ANOTHER LANGUAGE
It is easy to learn languages by the direct Berlitz Method. Conversation with our native teachers assures results equal to years of residence abroad. Start now. French, German, Spanish, Italian, English, etc. Low cost. Call for free trial lesson. Open 9 A. M. to 9 P. M.
• BERLITZ SCHOOL
THE LANGUAGE CENTER OF CHICAGO
30 N. Michigan Ave. at Wash'n. Tel. Franklin 4341

BRYANT & STRATTON
Business Training that "opens doors": Executive Secretarial, Business Administration, Stenotypy, etc.
Phone Randolph 1575
18 S. MICHIGAN AVENUE

RCA INSTITUTES
A Service of The Radio Corporation of America
27th Year
Devoted Exclusively to Instruction in All Branches of
RADIO
Resident school. Day or evening classes Enroll now. Call or write for information.
1153 Merchandise Mart

COMMERCIAL ILLUSTRATIVE PORTRAIT • Photography COURSES
The RAY SCHOOLS
Dept. T • 116 S. MICH. AVE., CHICAGO

FREDERIC MIZEN
Success in commercial art is largely due to training. Our instructors — leading professional artists—are BEST equipped to guide you to success in this well-paying profession. Ask for Catalog.
ACADEMY OF ART
75 East Wacker Drive—Randolph 1421

AIR CONDITIONING
Days and Eves. Also Radio, Drafting, Engineering, Electricity, Architecture. Accredited. FREE BLUE BOOK. CHICAGO TECH COLLEGE.
25A Tech Bldg., 118 E. 26th St. VIC. 8376

ILLINOIS COLLEGE of Commerce
41st year—all business courses. Day or Evening. Enter any Monday. Catalog Free. 3260 W. Madison—Van Buren 3768.

ENGLISH, PUBLIC SPEAKING, FRENCH, SPANISH, ITALIAN, GERMAN, etc.
INSTITUTE of MODERN LANGUAGES
20 East Jackson Blvd. Harrison 8256

EDUCATIONAL
The RAY SCHOOLS
Oldest Professional Art School in America
Commercial Art and Illustration. Photography. Advertising Copy and Layout. Lettering and Design. Color, Photo-Retouching. Men's Fashions. Window Display. Interior Decoration.
Entrance and Advancement Individual
116 S. Michigan Blvd., Chicago, Dept. T.

moser BUSINESS COLLEGE
Only Four Year High School Graduates Enrolled
Gregg and Munson Shorthand—also Stenotypy
Students May Enter Now. Bulletin Sent Free
116 S. Michigan Ave., Chicago, Randolph 4347

THE ART INSTITUTE OF CHICAGO
ART FINE ARTS • INDUSTRIAL ART
NEW TERM JANUARY 4
DAY • EVENING • SATURDAY
CLASSES FOR ADULTS & CHILDREN
Catalog: Address Assoc. Dean Box T. Phone Cen. 7080

AU Aeronautical Engineering, Licensed Mechanics, Administrative, Radio, Shop Courses. DAYS & EVES. Free Booklet "Aviation As A Career." Gov't approved. State accredited.
AERONAUTICAL UNIVERSITY.
Curtiss-Wright Bldg., 1338 So. Mich. Ave. Vic. 2733.

EDUCATIONAL
Chicago Business College
Gregg or Munson Stenographic
Beginners or review. Complete with typing and English. Small classes. Individual instruction. $15 month, 5 days a week.
SPEEDWRITING
The shorthand using ABC's. Not a machine. 100 words a minute in 8 weeks. Easy to learn, write or read.
SPEEDWRITER wins third place among 12,000 candidates in U. S. Civil Service examinations with grade of 99.24%.
BOOKKEEPING, TYPING, CASHIERING, COMPTOMETER, SWITCHBOARD, PBX LIVE BOARDS.
WALTER D. HARRIS, B. S., M. A., President
190 N. State St. Franklin 4122

METROPOLITAN BUSINESS COLLEGE
BEGIN MONDAY
63 years' successful secretarial and commercial training. Day and night sessions. 6 schools—see Phone Directory. Free employment service. Booklet.
37 S. Wabash Ave. RANdolph 2637

HIGH SCHOOL--PRE-LEGAL
IN SHORTEST POSSIBLE TIME
DAYS—EVENINGS—HOME STUDY
OLD ESTABLISHED SCHOOL
15 Classrooms and Science Laboratories
REGISTER NOW!
DONALD F. DODD, LL.B., LL.M., DIRECTOR
190 N. STATE ST. FRANK. 4122-3-4-5
DODD-HARRIS SCHOOLS

ARMOUR INSTITUTE OF TECHNOLOGY
A College of Engineering and Architecture. 43d yr. 4-yr. course leading to B.S. Degree. Post-graduate work leading to M. S. Degree.
Bulletin on request. Tel. Vic. 4600.
3300 FEDERAL STREET, CHICAGO, ILLINOIS

Finding the right school
★ The school should fit the child! There is a particular type of school and type of education for every type of talent and temperament. The Chicago Tribune School Bureau can aid you in making a satisfactory choice of schools. It has on hand information about schools and colleges of all types throughout the country. There is no charge for Tribune School Bureau services. Call in person, write or telephone.

CHICAGO TRIBUNE PUBLIC SERVICE OFFICE
SCHOOL BUREAU — ONE SOUTH DEARBORN ST. — SUPERIOR 0100

Action, Fun, Melody Make Swell Movie

Nino Martini, Leo Carrillo Are at Their Best in "The Gay Desperado."

"THE GAY DESPERADO"
Produced by Mary Pickford and Jesse L. Lasky.
Released through United Artists.
Direction by Rouben Mamoulian.
Presented at the Palace theater.

THE CAST

Chivo	Nino Martini
Jane	Ida Lupino
Braganza	Leo Carrillo
Campo	Harold Huber
Bill	James Blakeley
Butch	Stanley Fields

By Mae Tinee.

GOOD MORNING! Hats off to a downright enjoyable "western" musical!

"The Gay Desperado" has fun, action, and melody, and is acted in carefree but expert fashion by an A1 cast headed by those two popular Italian players, Nino Martini of the golden voice and Leo Carrillo of the devastating smile and the sure fire recipe for putting over even a punk wisecrack.

In this opus Mr. Carrillo is seen as a debonair Mexican bandit leader who sees an American gang movie, is filled with admiration for the technique of its racketeers, and decides enthusiastically that, from then on, he is going to be Mexican Public Enemy No. 1.

Bad, Bad Man Is Slave to Music.

Now this so bad Braganza is a slave to music. In one form or another he MUST have it wherever he goes. . . .

To quiet a riot in a theater caused by the too great appreciation of himself and his followers for the aforementioned cinema, a singer eases forth from the wings and pours out his soul in a beautiful tenor voice.

So charmed is Braganza that he kidnaps Chivo and, from then on, the latter is all mixed up in his affairs. Chivo's great ambition is to sing on the radio. He shall sing on the radio, proclaims Braganza. And Chivo and the radio have much to do with succeeding kaleidoscopic events in which Mexican bandits, American bad men, a maid, police, and the spoiled scion of a wealthy house meet and mingle in a manner both diverting and exciting.

Moment of High Comedy Is Also Dramatic One.

The episode in which Chivo seems about to get himself shot at sunrise was mighty funny to me. There he stands all ready to be hurtled into the hereafter while Braganza contemplates him, swayed by composite emotions. He is intrigued by the drama of the affair, he is intoxicated with his own power but, on the other hand he is desolated at the thought of depriving himself of his singer. Advisers offer potent suggestions. . . . I won't tell you how the affair comes out.

As usual Mr. Carrillo is swell. He never disappoints.

Nino Martini is in grand voice and puts over his numbers with the sort of delightful enthusiasm that is Francis Lederer's biggest stock in trade. Ida Lupino ingénues ingenuously. Mischa Auer as a beshawled and dead panned Injun who pops up in the most unexpected places and does most unexpected things, is a laugh getter and Harold Huber plays Braganza's man Friday and suggestor-in-chief in mock awful fashion that is entertaining. Other rôles are well cast and the direction was tops.

While "The Gay Desperado" isn't a world beater, it does beat a world of similar films that have reeled before these eyes.

See you tomorrow.

Actress from Russia

THE New York première of "Daughters of Atreus" marked the twenty-fifth anniversary of Marie Ouspenskaya's debut with the Moscow Art Theater company. She played in America for the first time on the Moscow Art company's visit in 1924 as the dying woman in "The Lower Depths," and in "The Brothers Karazov."

On the American stage, in English, she has played in "The Saint," "Uncle Vanya," "Cherry Orchard," "The Witch," "The Jest," "Taming of the Shrew," "The Romantic Young Lady," "The Passing Present," and "Abide with Me." Her most recent appearance was as the Baroness in "Dodsworth," a part she also plays in the current film of that name.

Stage Designer

JO MIELZINER, who designed the settings and costumes for "Pride and Prejudice," is more in demand than any other scenic artist in this country. He has provided the drawings for eight of the new plays presented on Broadway so far this season.

Among his latest productions are the Napoleon drama, "St. Helena," and Gielgud's "Hamlet." Mr. Mielziner is now at work on the sets and costumes for Max Gordon's next production, "The Women," a play in which there is no male character,

IN AN ENGLISH MOVIE

Most movie fans will have no trouble at all in remembering Constance Cummings who, after making some right good pictures in Hollywood, listened to a siren call from England and has been appearing in British productions for some time. Miss Cummings and Edmund Lowe may be seen this week doing a spot of co-starring in an English movie titled "Seven Sinners." (State-Lake.)

The Voice of the Movie Fan

Letters published in this department should be written on one side of the paper. If you wish a personal reply, please inclose a stamped, self-addressed envelope.

Fan Picks Technical Flaws in "Road to Glory."

Dear Mae Tinée: My first fan letter and would like to use the same to tell you how much I enjoy your column, and use the same as guide to see pictures.

I went to see my first war picture, "Road to Glory," on your recommendation and found the same all you claimed it to be, except some mistakes which only one who has served with the army would know.

I do wonder what outfit had the nurses dressed as Miss Lang was, and can Hollywood not think any further back than 1918 or so, when bobbed hair came in? No nurse had the hair cut in 1914. I know the girls in my outfit were some of the first to cut the hair, and this includes the nurses as well as the ambulance drivers, but we did not cut it for style, but because we had only two hands and could not scratch the head on a post or door as easily as we could scratch the back. Besides, we had to save on the delousing fluid, and, also, short hair was more easily deloused than long hair.

Of course, the feather pillows the picture gave to boys in the trenches we will ignore altogether, but how in the world could any director put those high kepis on French officers? Just a little research will tell him that only the Austrian officers wear them. I also would like to know one officer, no matter how conceited, who wore a decoration in the field. Why even a 90 day wonder [lieut. with 90 days training] knew better. Also the legion of honor worn by F. March is higher than the croix de guerre worn by W. Baxter, his captain, and no officer ever got a decoration higher in rank than his superior officer had. Medaille militaire of the French army excepted which is given only to enlisted men and high commanding officers.

I wonder also what any nurse or doctor would have done to any chaplain who sang the "de profundis" in a ward filled with wounded and dying men?

I know what I would have done with him, and no military court would as much as have given me a day's house arrest.

We always hear so much of the time, talent, and money expended in research to give the pictures reality and sureness. Well, no one got a headache from the research for "Road to Glory." A thirty day recruit could and would have done much better.

Yours for reality in details,
A. M. H.

[Editor's note: A most interesting letter! Come again!]

Moviegoer Applauds Beauty of the Film, "Cloistered."

Dear Mae Tinée: I have seen nuns admirably portrayed on the screen by distinguished actresses, but a Chicago theater has given me an opportunity to see real nuns living their daily cloistered lives. The locale is the Mother House of the Sisters of Our Lady of Charity of the Good Shepherd at Anjou, France. You can be certain these nuns were reluctant to be thus filmed [an aged, infirm sister looked rather disdainfully in the direction of the camera], but thanks to the religious authorities who gave their permission, this beautiful, moving pageantry of Catholic sisterhood is presented to us for the first time. I shall not soon forget the haunting beauty of the sisters' singing or the unearthly charm of their lives reflected in their countenances or in the simplicity of their movements. I had to laugh with the young novices during their recreation period, for here truly was infectious laughter.

Is it too much to expect of the art of the motion picture to give to moviegoers of every race and creed such quiet, inspiring moments as are experienced in witnessing the showing of this splendid film, "Cloistered." CARL A. JOSSECK.

Warren William as Callow Youth Is Laugh, Says Fan.

Dear Miss Tinée: I got quite a kick out of AMI NUTZ's panning of "Satan Met a Lady," because that was my identical reaction to the worst, barring none, movie I ever saw. It was more like a madman's ravings than a Dashiell Hammett trying to do another "Thin Lady."

I wish they would stop trying to make Warren William look and act like a callow youth. It just can't be done. In that supposedly youthful getup he merely succeeded in looking like old man Buffalo Bill in person. And his balcony jumping antics in "The Duchess from Monte Carlo" [another atrocity] really made every one smirk. Only youth can play youth.

I'm wondering what AMI NUTZ thought about "Blackmail" with William Gargan and, heaven forbid!, that great actor, H. B. Warner. It left me not only frothing at the mouth but, before 9 o'clock came [it was bank night and I had to stay] I had busted a couple of arteries. Was the Columbia corporation kidding the law, or what? A couple of the craziest [though not at all funny] detectives, minus the usual master mind, and the most moronic coroner I've ever seen in the movies. In fact, every one except H. B. Warner and the butler acted screwy to me. I feel as if I should have had the jackpot just for attending.

Well, that's off my chest. But I do want to say that I think you're the most intelligent of all the movie critics, perhaps because you and I always seem to agree [even about Gloria Swanson!].

Your faithfully,
A NUT-CRACKER.

Editor's note: Thank you, said she, somewhat timorously.

MOTION PICTURES DOWNTOWN

PALACE — NINO MARTINI in "THE GAY DESPERADO" with IDA LUPINO—LEO CARRILLO. Mary Pickford and Jesse L. Lasky Hit. OPENS 10:45 A. M. Price Changes at 5 P. M. 50 FUN-MAKERS ON STAGE "MANHATTAN SCANDALS of 1937" with FRANK GABY, 24—SWEETHEARTS—24, ALOMA—Others

NORTH
BALABAN & KATZ WONDER THEATERS

UPTOWN — ADULTS ONLY. 2 Grand Features. Op. 1—Lt. Sh. 10 p.m. Kay FRANCIS "GIVE ME YOUR HEART" GEORGE BRENT. PLUS "SING BABY SING" LAUGHS! ROMANCE!

GRANADA — RIVIERA. Both Theaters. ASTAIRE — ROGERS "SWING TIME" Open 1:30. TOPS "TOP HAT". Extra! NEW MARCH OF TIME

CENTURY, Clark-Diversey; NORTOWN, Western-Devon. At BOTH Theaters. Open 1:30 P. M. "ANTHONY ADVERSE" Fredric MARCH
NORSHORE, Howard-Clark, 1:30. FREE PARKING. WM. POWELL, Carole LOMBARD "MY MAN GODFREY". Also "POPEYE THE SAILOR" Cartoon. BIG STAGE SHOW TODAY
BELMONT, Lincoln-Ashland, 12:30. Fred MacMurray "TEXAS RANGERS"
PANTHEON, Sheridan-Wils. Op. 1. WM. POWELL, Carole Lombard "MY MAN GODFREY"
COVENT, 2653 N. Clark; LAKESIDE, 4728 Sheridan. Open 1:30 P. M. Return Showing JAMES CAGNEY, Loretta YOUNG "TAXI"

JULIAN, 918 Belmont—MAT. DAILY. EDWARD PERSON in the SWEDISH DIALOGUE COMEDY FILM VARAN POJKE ("OUR BOY") ADULTS ONLY
SHERIDAN, Sheridan Near Irving. GARY COOPER, MADELEINE CARROLL 'THE GENERAL DIED AT DAWN'
VOGUE, Broadway & Grace—Opens 1:00. William Powell, Carole Lombard "MY MAN GODFREY"
MODE, 3912 Sheridan—BARTON MacLANE, June Travis, Geo. E. Stone "JAIL BREAK"
400, 6746 Sheridan—REVIVAL WEEK! Fred MacMURRAY, Sylvia SIDNEY. 100% TECHNICOLOR HIT! "TRAIL OF THE LONESOME PINE"
DEVON, 6225 B'dway; No. CENTER, Lincoln & Irving. PAT O'BRIEN, Beverly Roberts, Ross Alexander "CHINA CLIPPER"
BIOGRAPH, 2433 Lincoln. ROBERT TAYLOR, Barbara Stanwyck, "HIS BROTHER'S WIFE"
DAVIS, 4614 Lincoln; VIC, Sheffield & Belmont. WARNER BAXTER, FREDRIC MARCH, LIONEL BARRYMORE "THE ROAD TO GLORY"
BUCK'M, 3319 N. Clark—Jack Oakie, Fred MacMurray, Jean Parker "TEXAS RANGERS"
ARGMORE, Argyle and Kenmore. JACK BENNY "TRANSATLANTIC MERRY-GO-ROUND"

LINCOLN, 3164 LINCOLN at BELMONT—TODAY ONLY. SEE WHAT HAPPENS TO PRISONERS MARKED FOR DEATH! Barton MacClane—June Travis "JAILBREAK". 2 Comedies—Late News Reel "VOICE OF EXPERIENCE"
CALO, 5400 N. CLARK ST. JEAN HERSHOLT, ROBERT TAYLOR, BARBARA STANWYCK "HIS BROTHER'S WIFE"
TEMPLE, 5241 N. CLARK. MAY ROBSON, HENRY ARMETTA—"3 KIDS AND A QUEEN"
ADELPHI, 7074 N. CLARK ST. ROGERS PARK 1039. CONT. 1:30 P. M. REQUEST RETURN SHOWING. FRED M'MURRAY ★ SYLVIA SIDNEY ★ FRED STONE. Henry Fonda, Fuzzy Knight, Spanky MacFarland "TRAIL OF THE LONESOME PINE". In 100% Natural Technicolor, Plus Our Glorious "MIRROPHONIC SOUND"
HOWARD, Howard St. "L". Free Parking. Open 1:30. Robert Taylor—Barbara Stanwyck 'HIS BROTHER'S WIFE'
WINDSOR. PAT O'BRIEN—ROSS ALEXANDER "CHINA CLIPPER"
RIDGE, Devon Ave. at Clark. Doors Open 1:30 P. M. Fredric March—Warner Baxter, Lionel Barrymore 'ROAD TO GLORY'
BRYN MAWR, 1125 BRYN MAWR AT "L" STATION, LONG. 8074. ROBERT TAYLOR, Barbara Stanwyck—Jean Hersholt "HIS BROTHER'S WIFE"
MUSIC BOX, 3733 SOUTHPORT. DOORS OPEN 1 P. M. Robert Taylor—Barbara Stanwyck "HIS BROTHER'S WIFE"
BERTHA, 4717 LINCOLN. DOORS OPEN 1 P. M. Warner Baxter—Myrna Loy "TO MARY—WITH LOVE"
BUGG. KATHARINE HEPBURN, FREDRIC MARCH "MARY OF SCOTLAND"
LANE COURT, CENTER at CLARK. FREDRIC MARCH, WARNER BAXTER, "THE ROAD TO GLORY"
CINEMA. KATHARINE HEPBURN, FREDRIC MARCH "MARY OF SCOTLAND"

MOTION PICTURES DOWNTOWN

STATE-LAKE. OPEN 10:30—30c to 3. Smash New York Revue "BROADWAY RHYTHM" (A MANHATTAN MELODY). 40 Entertainers, 20 Girls. On the Screen Edmund Lowe, Constance Cummings "SEVEN SINNERS" romance! action!
WOODS — Fredric March, Warner Baxter "THE ROAD TO GLORY". LaSalle — Robert Taylor, Barbara Stanwyck "HIS BROTHER'S WIFE"
World PLAYHOUSE, 410 S. Mich. Ave. Cont. Noon to Midnight—35c to 6:30 P. M. 3RD WEEK "Cloistered". Actually filmed in a Cloistered Convent
SONOTONE, 66 E. VAN BUREN. "BETWEEN TWO HEARTS". "Excellent"—N. Y. Times. (English Titles.)
CLARK, CLARK AND MADISON. 7:45 A. M. to 5 A. M. BETTE DAVIS—WARREN WILLIAM "SATAN MET A LADY". MIDNIGHT SHOW—LAST FEATURE 12:30
ORPHEUM, State Street at Monroe. Doors Open 10:45 A. M. Simone Simon, Vivacious French Charmer "GIRLS' DORMITORY"
MONROE, MONROE & DEARBORN. 10 A. M. to 1:30 P. M. Fred. March, Warner Baxter, Lionel Barrymore "THE ROAD TO GLORY"

NORTH
ROSEWOOD, 1823 MONTROSE. Feature at 12:15—Doors Open 12 Noon. ROBERT TAYLOR—BARBARA STANWYCK "HIS BROTHER'S WIFE". Color Cartoon—Revue—Pictorial—News
DE LUXE, 1141 WILSON. JEAN HERSHOLT. Robert Taylor—Barbara Stanwyck "HIS BROTHER'S WIFE"
PLAZA, 308 W. NORTH AVE. JUNE TRAVIS—CRAIG REYNOLDS "JAILBREAK"
DEARBORN, Doors Open 1:30. Warner Baxter—Fredric March, Lionel Barrymore "ROAD TO GLORY"
PANORAMA, 717 SHERIDAN. GENE RAYMOND, "WALKING ON AIR"
GOLD COAST 15c. Barbara Stanwyck, "HIS BROTHER'S WIFE"
LAKE SHORE, 3175 Broadway—Matinee. Katharine Hepburn, "Mary of Scotland"

MOTION PICTURES SOUTH
WARNER BROS. THEATERS

AVALON, 79th & Stony. FREE PARKING. Open at 1 P. M. HURRY! LAST DAY! America's King and Queen of Rhythm! FRED ASTAIRE, GINGER ROGERS "SWING TIME"
CAPITOL, 79th-Halsted. FREE PARKING. Open at Noon! Last Feature at 11 P. M. WARNER BROS. Proudly Present "ANTHONY ADVERSE" FREDRIC MARCH, Olivia de Havilland. Greatest Adventure Romance Ever Told! Now! Enjoy Our newly installed RCA HIGH FIDELITY SOUND SYSTEM! It's Amazing!
STRATFORD, 63rd at Halsted. Doors Open 12 Noon. ON THE STAGE IN PERSON! Burlesque's Most Shapeliest Woman JUNE ST. CLAIR. The Platinum Princess and her own revue "SPICY SCANTEES". Daringly Different! 8—Exotic Queens—8. On the Screen: Lew Ayres, Mary Carlisle "LADY BE CAREFUL!"
BEVERLY, 95th-Ashland, Free Parking; JEFFERY, 71st-Jeffery. William Powell, Carole Lombard in "MY MAN GODFREY"
OGDEN, 63rd-Ashland; GROVE, 76th-Cottage; HIGHLAND, 79th-Ashland. Fred MacMurray, Jean Parker, Jack Oakie in "THE TEXAS RANGERS"
COSMO, 79th-Halsted; OAKLAND, 3947 Drexel. Warner Baxter, Fredric March "THE ROAD TO GLORY"
SHORE, 75th-Kingston; FROLIC, 55th-Ellis; LEXINGTON, 1162 E. 63rd. Robert TAYLOR, Barbara Stanwyck in "HIS BROTHER'S WIFE"
HAMILTON, 71st-Paxton—Mat. Daily. Mickey Mouse Comedy. MARY BOLAND in "A SON COMES HOME"

PICCADILLY, 51st & BLACKSTONE. H. SCHOENSTADT & SONS PROUDLY PRESENT HERVEY ALLEN'S ANTHONY ADVERSE. FREDRIC MARCH—OLIVIA DE HAVILLAND, ANITA LOUISE—DONALD WOODS. Starting Tuesday "THE GREAT ZIEGFELD"
PEOPLES, NEW CHEVROLET HERE! 47TH & ASHLAND. Jane Withers, Ralph Morgan "Little Miss Nobody". ENTIRE NEW SHOW TOMORROW!
HYDE PARK, 5312 Lake Park. Mary Brian—Ralph Hardie "KILLER AT LARGE"
SHAKESPEARE, 43rd & Ellis. NEW CHEVROLET HERE. Warner Baxter—Myrna Loy "TO MARY—WITH LOVE"
ATLANTIC, 26th & Crawford; MIDWEST, 35th & Archer. WILLIAM POWELL, CAROLE LOMBARD "MY MAN GODFREY"
HARPER, 5240 Harper. Fredric March—Lionel Barrymore "ROAD TO GLORY"
HALFIELD, 55th & Halsted; BRIGHTON, 4221 Archer; BOULEVARD, 55th & Ashland. ROBERT TAYLOR, BARBARA STANWYCK "His Brother's Wife"
KENWOOD, 47th & Kimbark. Warner Baxter—Myrna Loy 'TO MARY—WITH LOVE'
COLONY, 59th & Kedzie, Op. 12:15. Fredric March, Warner Baxter "ROAD TO GLORY"
MARQUETTE, 63rd & Kedzie, Op. 12:15, Mat. Daily; HIGHWAY, 63rd & Western, Op. 12:15, Mat. Daily. ROBERT TAYLOR, Barbara Stanwyck in "HIS BROTHER'S WIFE"
CHELTEN, 79th & Exchange, Op. 1 P. M. Warner Baxter, Myrna Loy "To Mary—With Love". Also Mickey Mouse
RAMOVA, 35TH & HALSTED. Beverly Roberts, Pat O'Brien "CHINA CLIPPER"
MILDA, 31ST & HALSTED. Myrna Loy, Warner Baxter "TO MARY—WITH LOVE"
EMPRESS, 63rd & Halsted. Mary Boland "A SON COMES HOME"
REX, 69th & Racine; ACE, 63rd & Halsted. JUNE TRAVIS, CRAIG REYNOLDS "JAILBREAK"
RADIO, Halsted-51st. Boul. 7272; OLYMPIA, Ashland at 47th. JUNE TRAVIS, BARTON MACLANE, CRAIG REYNOLDS "JAIL BREAK"
HARVARD, 63D & HALSTED, OPEN 1:30. Robert Taylor, Barbara Stanwyck "His Brother's Wife"
REGAL, 47th-S. Parkway—Open 1:30. On Stage—Today Only! "HITS AND BITS". Screen—FRED MAC MURRAY—JACK OAKIE, JEAN PARKER—"THE TEXAS RANGERS"
KIMBARK, 6310 KIMBARK. DOORS OPEN 1 P. M. MYRNA LOY—WARNER BAXTER "TO MARY—WITH LOVE"
RAY, 2638 E. 75TH. GIANT DOUBLE FEATURE! W. C. FIELDS "POPPY"; GERTRUDE MICHAEL "SECOND WIFE"
MIDWAY, Cottage at 63d—Open 1:30. Myrna Loy—Warner Baxter "TO MARY—WITH LOVE"
JACKSON PK., 6711 STONY ISLAND. Cartoon & Novelties. Robert Taylor, Barbara Stanwyck "His Brother's Wife"
MICHIGAN, 110 E. Garfield—Opens 11:30. ROBERT TAYLOR, Barbara Stanwyck—'HIS BROTHER'S WIFE'
METROPOLITAN, Open at 1 p. m. Late Show 11 p. m. Pat O'Brien, "China Clipper," Beverly Roberts
DREXEL, 858 E. 63D STREET. Matinee Daily—Craig Reynolds. June (U. of C.) Travis, "JAILBREAK"
E. A. R., 6839 Wentworth—Open 1 p. m. GANGSTER GUNS ROAR! Henry Hunter, June Travis, "JAILBREAK"
PARK MANOR, 321 E. 69TH ST. Franchot Tone. Carry Grant, Jean Harlow, "SUZY"
COMMERCIAL, 915 Commercial, Op. 11:30. ROSS ALEXANDER, PAT O'BRIEN, "CHINA CLIPPER"
ACADIA, 3739 W. 55TH STREET. George Raft. Dolores Costello Barrymore, "Yours for the Asking"

MOTION PICTURES SOUTH
BALABAN & KATZ WONDER THEATERS

SOUTHTOWN, 63rd at HALSTED. FREE PARKING ON PREMISES. Doors Open 1 p. m. "THE Gorgeous HUSSY" JOAN CRAWFORD, ROBERT TAYLOR, LIONEL BARRYMORE, FRANCHOT TONE, MELVYN DOUGLAS, JAMES STEWART. Extra Scoop! PRES. ROOSEVELT in MARCH OF TIME
TIVOLI. 2 Feature Pictures. Open at 1:15 p. m. "SING BABY SING" ALICE FAYE, ADOLPHE MENJOU, TED HEALY, GREGORY RATOFF. PLUS JOAN BENNETT, JOEL McCREA "TWO in a CROWD" REGINALD DENNY, ALISON SKIPWORTH
MARYLAND, 63rd STREET MARYLAND. PAT O'BRIEN "CHINA CLIPPER"
TOWER, 63RD STREET AT BLACKSTONE AV. Fredric March—Anita Louise "ANTHONY ADVERSE"
SUNNYSIDE, 7219 WENTWORTH. EDDIE CANTOR "STRIKE ME PINK"
REGENT, 69th-Halsted. "To Mary—With Love" Warner Baxter—Myrna Loy

WEST
BALABAN & KATZ WONDER THEATERS

MARBRO, MADISON NEAR CRAWFORD. Doors Open at 1 p. m. ADULTS ONLY. 2 Feature Triumphs. Kay FRANCIS "GIVE ME YOUR HEART" GEORGE BRENT. PLUS "SING BABY SING" LAUGHS! ROMANCE!
PARADISE, CRAWFORD-WASHINGTON. First West Side Showing! "Anthony Adverse" Fredric MARCH, Olivia DE HAVILLAND
SENATE, Madison-Kedzie; MANOR, North & Central. "TEXAS RANGERS" Fred MacMurray, Jean Parker, Jack Oakie
STATE, 5814 W. Madison; Central Pk, 3535 W. Roosevelt. State Opens 1:30—Cent. Park Opens 12:45. WILLIAM POWELL, Carole Lombard 'MY MAN GODFREY'

MADLIN, 1910 MADISON. Myrna Loy—Warner Baxter "TO MARY—WITH LOVE"
CENTURY, 1421 W. MADISON. JUNE TRAVIS, CRAIG REYNOLDS "JAILBREAK"
MARSHALL SQ., 2879 CERMAK ROAD. OPEN 12 NOON. PAT O'BRIEN—BEVERLY ROBERTS "CHINA CLIPPER"
AVENUE, Cicero at Jackson—20c all day. FRANCES FARMER, BING CROSBY—BOB BURNS "RHYTHM ON THE RANGE"
JOY, Roosevelt & Ashland—Free Parking. Robert ARMSTRONG, Sally EILERS. Airplane Thriller—"WITHOUT ORDERS"
B'DWAY Strand, 1641 W. Roosevelt. FRED MacMURRAY, Jack Oakie, Jean Parker—"Texas Rangers"
CRAWFORD, Crawford and Madison. ROBERT TAYLOR, Barbara Stanwyck—'HIS BROTHER'S WIFE'
BYRD, Cicero and Madison. ROBERT TAYLOR, BARBARA STANWYCK—"HIS BROTHER'S WIFE"
AMERICAN, Ashland and Madison. WILLIAM POWELL, CAROLE LOMBARD—"MY MAN GODFREY"
WEST END, Cicero and Washington. JAMES CAGNEY, LORETTA YOUNG, GUY KIBBEE, "TAXI"
LEXINGTON, 715 S. Crawford—Open 1:30. Warner Baxter, MYRNA LOY, "TO MARY—WITH LOVE"
SAVOY, 4346 W. MADISON. WARNER BAXTER, MYRNA LOY, "TO MARY—WITH LOVE"

NORTHWEST
ARMITAGE, 3553 Armitage Ave. WARNER BAXTER, MYRNA LOY "TO MARY—WITH LOVE"
ROGERS, 2516 Fullerton. CHARLIE CHAPLIN "MODERN TIMES"
OAK, Armitage & Western. June Travis, Barton MacLane "JAILBREAK"
ADMIRAL, 3940 Lawrence. 7 GIANT UNITS 7. JUNE TRAVIS, BARTON MacLANE "JAILBREAK". 2. Ed Lowe—"SUNKIST STAR REVUE" 3. Cartoon Treat 4. Topics of Day 5. Rudolph Valentino—"FASHIONS IN LIVE" 6. Dumbell Letters 7. News
NEW KARLOV, 4048 ARMITAGE. Mickey—Comedy. MODERN—BEAUTIFUL. CHARLES BUTTERWORTH, UNA MERKEL, HUGH HERBERT "WE WENT TO COLLEGE"
COMMODORE, 3105 Irving Park Blvd. Open 1 P. M. Robert Taylor—Barbara Stanwyck "HIS BROTHER'S WIFE"
RIO, 540 Milwaukee Ave.—20c 1-2 P. M. BIG DOUBLE FEATURE. GENE AUTRY IN HIS GREATEST ROLE "COMIN' ROUND THE MOUNTAIN". Eddie Quillan, "Gentlemen From Louisiana". FREE—5c Taffy Apples to Kiddies
MILFORD, 3311 N. CRAWFORD AVE. 20c, 12:30 to 5 P. M. JUNE TRAVIS, Dynamic Thunderbolt "JAILBREAK". Mickey Mouse in Color—Comedy—Novelty. Shorty Chimp Comedy
REVUE 20c, 3956 Elston—Op. 1:30. 1:30 to 3:30—After 25c. GIANT DOUBLE FEATURE! Roger Pryor—"TICKET TO PARADISE". Eddie Quillen—"Gentleman from Louisiana"
RIVOLI, 4380 ELSTON AVE. News—Mickey Mouse. ROBERT TAYLOR—BARBARA STANWYCK "HIS BROTHER'S WIFE"
FOX, 3167 ELSTON—Open 1:30. Free Taffy Apples to Kiddies. JUNE TRAVIS, BARTON MacLANE "JAILBREAK"
NITA, 2915 MILWAUKEE AVE. GENE RAYMOND, ANN SOTHERN, "WALKING ON AIR". Also Gene Autrey, "GUNS AND GUITARS"
IRVING, Crawford and Irving. WARNER BAXTER, FREDRIC MARCH, LIONEL BARRYMORE, GREGORY RATOFF—"ROAD TO GLORY"
AVON, 3327 Fullerton Avenue. KATHARINE HEPBURN, FREDRIC MARCH—"MARY OF SCOTLAND"
EMBASSY, Fullerton and Crawford. ROBERT TAYLOR, Barbara Stanwyck—"HIS BROTHER'S WIFE"
CROWN, Division & Ashland—PAT O'BRIEN, Humphrey Bogart, Beverly Roberts, Ross Alexander—"CHINA CLIPPER"
LOGAN, MILWAUKEE at SAWYER. WARREN WILLIAM, BETTE DAVIS, "SATAN MET A LADY"
ROSE, 2860 Milwaukee—20c 1-4 P. M. GANGSTER GUNS ROAR! Henry Hunter, June Travis, "JAILBREAK"
GRAND, 3435 NORTH AVE. ROBERT TAYLOR, BARBARA STANWYCK 'HIS BROTHER'S WIFE'
LIBERTY, 3705 Fullerton—Matinee Daily. Sunkissed Stars at Palm Springs. GLORIA STUART, "36 HOURS TO KILL"
MONT CLARE, Grand Ave. at Harlem. CAROLE LOMBARD, WILLIAM POWELL, "MY MAN GODFREY"
AVALOE, 2811 W. Diversey—Hearing Aids. WARNER BAXTER, MYRNA LOY—"TO MARY—WITH LOVE"

MOTION PICTURES DOWNTOWN
BALABAN & KATZ WONDER THEATERS

CHICAGO, STATE NEAR RANDOLPH. Come Early—Open 10:00 a.m. Price Change at 5 p.m. STARS over CHICAGO in Paramount's "BIG BROADCAST OF 1937" JACK BENNY, BOB Bazooka BURNS, BURNS & ALLEN, MARTHA RAYE, SHIRLEY ROSS, BENNY FIELDS, BENNY GOODMAN'S Band, LEOPOLD STOKOWSKI. Stars of musical comedy, radio, nite life, on stage Mlle. NIRSKA in her "Butterfly Dance". Roy Campbell and His NBC Royalists. BETTY BRUCE, DON, DICK and DINAH. EVANS BALLET GIRLS
ORIENTAL, RANDOLPH NEAR STATE. Op. 10:15 A.M. In Person LEON ERROL. Direct from Hollywood "HOLLYWOOD FOLLIES of 1937." Roadshow with 30 Movie Celebrities. Screen: The Death Ray Strikes "CHARLIE CHAN AT THE RACE TRACK." Fox Thriller with Warner Oland
APOLLO, RANDOLPH at CLARK. Doors Op. 10 a. m. Making your heart her throne. Shirley TEMPLE in "Dimples" FRANK MORGAN, STEPIN FETCHIT
GARRICK, RANDOLPH near CLARK. Doors Open 10 a. m.—5th Week. FIRST LADY OF THE LOOP. LOY · POWELL · HARLOW · TRACY 'LIBELED LADY'
UNITED ARTISTS, RANDOLPH AT DEARBORN. Doors Open 10:15 a. m. Love—Tender—Young—Daring All Barriers! WALTER HUSTON, MARY ASTOR, RUTH CHATTERTON "DODSWORTH". Sinclair Lewis' exciting drama
ROOSEVELT, STATE NEAR WASHINGTON. Open 10:15 a. m. GO TO THE "DEVIL" FOR THE DRAMATIC SURPRISE OF 1936! M. G. M.'s triumph "The DEVIL IS A SISSY" FREDDIE BARTHOLOMEW, Jackie COOPER - Mickey ROONEY, IAN HUNTER, Peggy Conklin - Katharine Alexander. EXTRA: POPEYE—"HOLD THE WIRE" and "KILLER DOG" THRILLER

NORTHWEST
BALABAN & KATZ WONDER THEATERS
HARDING, MILWAUKEE at SAWYER. Doors Open 12:45. Fredric March, Olivia De Havilland "ANTHONY ADVERSE". BIG STAGE SHOW TODAY
WILL ROGERS THEATER. Opens 12. Fred MacMurray, Jean Parker 'Texas Rangers'
GATEWAY, 5216 Lawr. Park Free; BELPARK, 3231 N. Cicero Av. At Both Theaters—William Powell, Carole Lombard "My Man, Godfrey"
CONGRESS, 2135 Milwaukee Av.; TERMINAL, 3315 Lawrence Av. Fred MacMurray, Jack Oakie "TEXAS RANGERS" & Popeye Hit
BILTMORE, Division at Damen; ALBA, Kedzie-Lawrence. Fredric March, Warner Baxter 'The Road to Glory'
CRYSTAL, North-Cal. Op. 1:30. ROBERT TAYLOR, Barbara Stanwyck, "His Brother's Wife"

NORTHWEST
DRAKE, 3548 Montrose—Today Only! 2 Giant Hits—7 Units. Bette Davis "SATAN MET A LDAY"; Bob "Bazooka" Burns "ROOFTOPS OF MANHATTAN". 3. Voice of Experience—"Father's Sacrifice" 5. "Going Places" 6. News 7. Organ Songs. M-I-R-R-O-P-H-O-N-I-C SOUND. Tom.-James Cagney-L. Young-G. Raft-"Taxi"
PORTAGE 7, 4050 Milwaukee—Op. 1. Mirrophonic Sound—GIANT UNITS—7. MARY BRIAN "KILLER AT LARGE". 2. Bob Burns—"Rooftops of Manhattan" 3. Color Cartoon—"THE OLD HOUSE" 4. Cameraman Treat—"Scouring the Skies" 5. "Going Places" 6. News 7. Dumb Letters
ALAMO, 3639 W. CHICAGO AVE. WM. POWELL, CAROLE LOMBARD "MY MAN GODFREY"
FAMOUS, 3644 W. CHICAGO AVE. CHESTER MORRIS, FAY WRAY "They Met in a Taxi"
TIFFIN, 4051 NORTH AVE. CAROLE LOMBARD, WILLIAM POWELL "MY MAN GODFREY"
PATIO, 6008 IRVING PARK. WARNER BAXTER, Fredric March—"THE ROAD TO GLORY"
METRO, 3308 LAWRENCE. JOHN BEAL, ANNE SHIRLEY—"NO LESS"

• SUBURBAN •

NO MAN'S LAND
TEATRO Del LAGO. WILLIAM POWELL, CAROLE LOMBARD—ALICE BRADY "MY MAN GODFREY"

WILMETTE
WILMETTE. ROBERT TAYLOR, BARBARA STANWYCK "His Brother's Wife"

EVANSTON
VALENCIA, Open 1:30—Show at 2 P. M. REX INGRAM—Huge Cast. MARC CONNELLY "GREEN PASTURES"
B&K VARSITY, Doors Open 1:30 P. M. FREDRIC MARCH "ANTHONY ADVERSE"

LAKE FOREST
DEERPATH. BEVERLY ROBERTS, ROSS ALEXANDER, PAT O'BRIEN, "CHINA CLIPPER"

PARK RIDGE
PICKWICK, Open 1 P. M.—Free Parking. BARBARA STANWYCK, ROBERT TAYLOR "HIS BROTHER'S WIFE"
RIDGE, Open 1:30—NELSON EDDY, JEANETTE MAC DONALD "NAUGHTY MARIETTA"

DES PLAINES
DES PLAINES, Doors Open at 1:30. LIONEL BARRYMORE, WARNER BAXTER—FREDRIC MARCH "ROAD TO GLORY"

FOREST PARK
FOREST, MADISON at DES PLAINES. JEAN HERSHOLT, ROBERT TAYLOR—BARBARA STANWYCK "HIS BROTHER'S WIFE"

MAYWOOD
LIDO, MATINEE DAILY. ALICE BRADY, CAROLE LOMBARD—WILLIAM POWELL "MY MAN GODFREY"

WHEATON
PARAMOUNT. ALICE BRADY, CAROLE LOMBARD, WILLIAM POWELL, "MY MAN GODFREY"

DOWNERS GROVE
TIVOLI. BEVERLY ROBERTS, ROSS ALEXANDER, PAT O'BRIEN, "CHINA CLIPPER"

BERWYN
NEW RITZ, 6343 W. ROOSEVELT. Adults 25c to 5 P. M. Robt. Taylor—Barbara Stanwyck "HIS BROTHER'S WIFE"
ROXY, 3245 GROVE. DOORS OPEN 1 P. M. Robert Taylor—Barbara Stanwyck "HIS BROTHER'S WIFE"
B&K BERWYN, RIDGELAND & CERMAK. Hearing Aids—Open 1:30. Wm. Powell, Carole Lombard, "My Man Godfrey"

CICERO
VILLAS, 5603 W. 22D. DOORS OPEN 1 P. M. Robert Taylor—Barbara Stanwyck "HIS BROTHER'S WIFE"
TOWN, Roosevelt Near Austin. BARTON MacLANE, JUNE TRAVIS, GEORGE E. STONE—"JAILBREAK"
PALACE, 5225 W. 25th. "Road to Glory" Fredric March—L. Barrymore

AUSTIN
AMBASSADOR, Division nr. Austin. 7—Unit Program—7. Unit No. 1. June Travis "JAILBREAK". No. 2, Popeye Cartoon. No. 3, Rhythm Party. No. 4, Andy Clyde Comedy. No. 5, Latest News. No. 6, "Voice of Experience." No. 7, "Undersea Kingdom."
SYMPHONY, 4937 W. Chicago Ave. Robt. TAYLOR in "HIS BROTHER'S WIFE" Barbara Stanwyck. Added! Betty Boop in "Training Pigeons"
IRIS, 5743 CHICAGO AVE. LIONEL BARRYMORE, FREDRIC MARCH, "THE ROAD TO GLORY"
PARK, 5930 W. LAKE ST. GENE RAYMOND, ANN SOTHERN, "WALKING ON AIR"
PLAISANCE, 466 N. PARKSIDE. WARNER BAXTER, MYRNA LOY, "TO MARY—WITH LOVE"
AUSTIN. KATHARINE HEPBURN, FREDRIC MARCH "MARY OF SCOTLAND"

HINSDALE
HINSDALE 20c. WHY PAY MORE? Feat. 3:45—5:25—7:45—10:00. Warner Baxter—Myrna Loy—"To Mary—With Love". Money Refunded to NEW Patrons Not Satisfied

OAK PARK
LAKE, Lake Near Marion Street. ROBERT TAYLOR, BARBARA STANWYCK—"HIS BROTHER'S WIFE"
LAMAR, Marion at Lake St. "L". WILLIAM POWELL, CAROLE LOMBARD—"MY MAN GODFREY"
SOUTHERN, 828 S. Oak Park. KATHARINE HEPBURN, FREDRIC MARCH—"MARY OF SCOTLAND"

LA GRANGE
B&K LA GRANGE, HEARING AIDS. Doors Open 1:30. Wm. Powell, Carole Lombard, "My Man Godfrey"

His Majesty Edward Albert Christian George Andrew Patrick David, King of Great Britain, Emperor of India, and Wally

Friendship Revives Story of Life of Edward VII.

This is the fourth instalment of the story of the friendship of King Edward VIII. and Mrs. Wallis Simpson. In this the correspondent compares the very human traits of the present sovereign with those of his royal grandfather, Edward VII., who also was fond of feminine society.

By Special Correspondent

London.

THE love stories of kings are always taken lightly except by envious puritans and rabid anarchists, unless they threaten to have an unhappy effect upon the commonwealth. The interest of Edward VIII. in the divorce suit of his friend, Mrs. Wallis Simpson of Baltimore and Belgravia, is a case in point; it should be discussed merrily, as a welcome relief from gloomy thinking of the perpetual war clouds over Europe.

A theme-song for the occasion can be found in the works of the great light-hearted Victorians, Gilbert and Sullivan. The ditty occurs in "Patience," the comic opera which satirized the esthetic poses of Oscar Wilde. Hark to its bland, irrelevant accents:

Prithee, pretty maiden—prithee tell me true,
[Hey, but I am doleful, willow willow waly!]
Have you e'er a lover dangling after you?
Hey willow waly O!
I would fain discover
If you have a lover?
Hey willow waly O!

"Waly" with one "l" is an exclamation of sorrow in English and Scottish dialect. "Wally" with double "l" is Mrs. Simpson's short name among friends. Nevertheless, when the D'Oyly Carte Opera company sings this mock-lament on its current American tour the word will evoke laughter as a topical allusion.

This incident in King Edward's private life has revived comparisons between him and his royal grandfather, Edward VII., who was also fond of feminine society and the lighter pleasures of life. David Windsor's boyhood up to the age of eighteen was spent under the influence of this genial monarch and close relative. The austerity and simplicity of his father and mother, George V. and Queen Mary, seem to have had less effect upon the formation of his character, as manifested in private life, than the epicureanism and worldliness of prim Victoria's full-blooded, hedonistic son.

Students of heredity might find interesting material in these alternate streaks of fat and lean in the monarchs of the Hanoverian dynasty, which since the great war has been called the House of Windsor. From the regnant Edward to Victoria one finds four generations whose manners and outlook on life run in contrasting layers, as sharply defined as white and black. For a convenient label one might call them the Puritan and cavalier temperaments, which have so strongly affected both English and American history.

The pendulum has swung regularly in this family, from the prudishness of Victoria to the graceful bohemianism of Edward VII.; back again to the decorous family life of George V., and forward again to the bachelor freedom of Edward VIII. Behind them, in a straight family line, stand William IV. and the four Georges, who also offer the same contrasts, although not in such a regular pattern.

If Edward VII. could revisit this world, which he enjoyed so much, and spend an evening at one of his clubs reading the files of the American newspapers, he would chuckle merrily over all this gossip about his favorite grandson. Puffing his long Havana cigar, he would shake a genial forefinger at his successor and say:

"Davy, my lad, it's all right and no harm done. But we managed these things better when I was on earth. We had our fun quietly, in the true Horatian style. We didn't shout about it from the housetops like you incredible young moderns."

Edward VII. represented, in his private life, the ideal which is in the thoughts of contemporary veterans of the art of living when they regret the passing of "the good old times." A richness and suavity in enjoyments; a recognition of the senses without a betrayal of good manners; an opposition to puritanism on the one hand and reckless, intemperate self-indulgences on the other—these were the standards of the worldlings of that period. It can be looked back upon now, by men and women of mellow background, as the golden age of modern civilization, when life was a noble vintage. Edward VII. was a fine representative of the time. He managed everything well, from European affairs to his petty pleasures.

He was married at the age of twenty-two to Alexandra, daughter of Christian IX. of Denmark, who bore two sons and three daughters and survived him by fifteen years. But this successful royal mating did not prevent Edward, as prince of Wales and as king, from amusing himself with the society of beautiful and distinguished women.

"The leading beauties of England and France," wrote André Maurois in "The Edwardian Era," a serious historical study, "were soon spoken of as his mistresses."

Spoken of, yes, by the inveterate gossips who flutter about courts and fashionable European pleasure resorts, but Edward never provided an opportunity for the spread of such idle talk into scandals. His attentions to the charmers who rejoiced in his favor cannot be interpreted, from the printed records of the era, as any more serious than social gallantries. One may surmise a seralgio, if one's mind runs in that direction, but if challenged for proof he will find that the evidence is decidedly foggy.

Lily Langtry, at first a woman of fashion and later the reigning beauty of the English and American stage, was one of the many recipients of Edward's genial courtesy. She has published her memoirs, however, without confessing anything more than a mild friendship. A widely circulated bit of gossip, when the present century was in its swaddling clothes, credited Mrs. Langtry, popularly known as "the Jersey Lily," with the naughty deed of dropping a piece of ice down the prince's neck at a gay, informal supper party. She always laughed about this story, refusing to affirm or deny, and when questioned about it two decades later, she merrily exaggerated the episode, claiming a larger act of lese majesty in the shape of a fork.

Mrs. Langtry (maiden name Emelie Charlotte Le Breton) met the prince of Wales in her first London season, when she was the bride of Edward Langtry, a rich young Irishman. The occasion was a supper party given by Sir Allen Young, an arctic explorer, and the prince arrived late, coming from some formal function, wearing glittering insignia and the blue ribbon of the Order of the Garter.

"I was panic-stricken," wrote Mrs. Langtry, when she was elderly Lady Hugo de Bathe. "While good-natured and pleasant to every one, he preserved his dignity admirably; in fact, I decided that he would have been a brave man who, even at this intimate little supper party, attempted a familiarity with him."

From these remarks one may conclude that there was no ice-dropping down a royal neck that night. What happened later, after the prince had overwhelmed the timid "Jersey Lily" with invitations to the gayeties of his intimate circle, called "the Marlborough house set," is entirely a matter for the imagination.

(Associated Press photo.)

Mrs. Wallis Simpson, whose friendship for Edward VIII. "should be discussed merrily, as a welcome relief from gloomy thinking of the perpetual war clouds over Europe."

Edward honored Mrs. Langtry with his attentions, but he did less to preserve her memory for posterity than the man of letters who dedicated to her the verses called "The New Helen," and who wrote for her the comedy entitled "Lady Windermere's Fan." He was then a king's rival; later he became the convict of Reading jail and the outcast, Oscar Wilde.

After the heyday of "the Jersey Lily's" youth, another actress of great beauty was frequently mentioned among Edward's friends. She was the imperial looking Maxine Elliott, of American birth and achievements, one of the numerous wives of Nat Goodwin. After Edward's death an interviewer asked Miss Elliott what the king had done for her and she said with deep feeling:

"He did the finest thing he could possibly do, and the only thing I ever asked him for. My sister (Gertrude Elliott, wife of the great actor, Forbes-Robertson) was making her debut as a London star in a play called 'The Country Mouse.' She was worried about its reception, and I asked the king if he would attend a performance. Such a sign of royal favor could easily turn a failure into a success. It was one of those little requests that a king might easily forget, but not Edward. He went to see the play, in a conspicuous social manner, three times, and thereby made my sister the favorite actress of the London season."

Edward VII. came to the throne when he was 60 years old, in 1901. He reigned only nine years, dying May 6, 1910. During those nine years there was one woman friend, above all others, in the full splendor of royal favor. This was Mrs. George Keppel, a lady as much gossiped about in her time as Mrs. Wallis Simpson, but by no means so fluently and copiously chronicled in the press.

Her photographs place her in the Simpson-Furness type as to general appearance. She stands above them, however, in a patrician style of good looks, and she also has the high feminine dignity of manner that modern women have cast aside. Her story parallels Mrs. Simpson's in a detail of chronology. She met the king about two years before his accession to the throne. Like Mrs. Simpson also, she was the wife of an untitled British subject.

A book called "The Private Life of Edward VII.," whose anonymous author is identified on the title page as "a member of the royal household," mentions Mrs. Keppel only once. This work was published in 1901 to catch the coronation trade; it is authentic as an intimate view of the new king's unofficial life and amusements, but it is also a model of discretion. Here is the passage in which Mrs. Keppel is tactfully mentioned:

"Among others often seen in the prince's company when holiday making, Sir Allen Young, Mr. 'Jimmy' Lowther, and Lord Brampton, better known as Sir Henry Hawkins, were conspicuous. Lord Hardwicke, who from the extraordinary shininess of his hats was called 'the Glossy Peer'; Lord Rosebery, and Lord Derby claimed his friendship. Admiral Sir George Keppel is a very old friend of the prince and his family, and the intimacy now includes Mr. and Mrs. George Keppel."

One may deduce from the last sentence that Mrs. Keppel was the wife of a son of a knighted naval officer.

In 1903 American newspapers published dispatches from London which placed Mrs. Keppel in the heroine's rôle of an excellent mystery story. It was a novel by E. Phillips Oppenheim in miniature. Its central episode was an attempt to burglarize Mrs. Keppel's apartment by thieves, one of whom was alleged to be a notorious gentleman of title. In fiction his name would have been Raffles. Their purpose was believed to be the stealing, for blackmailing purposes, of letters which Mrs. Keppel received almost every day from "a very exalted personage."

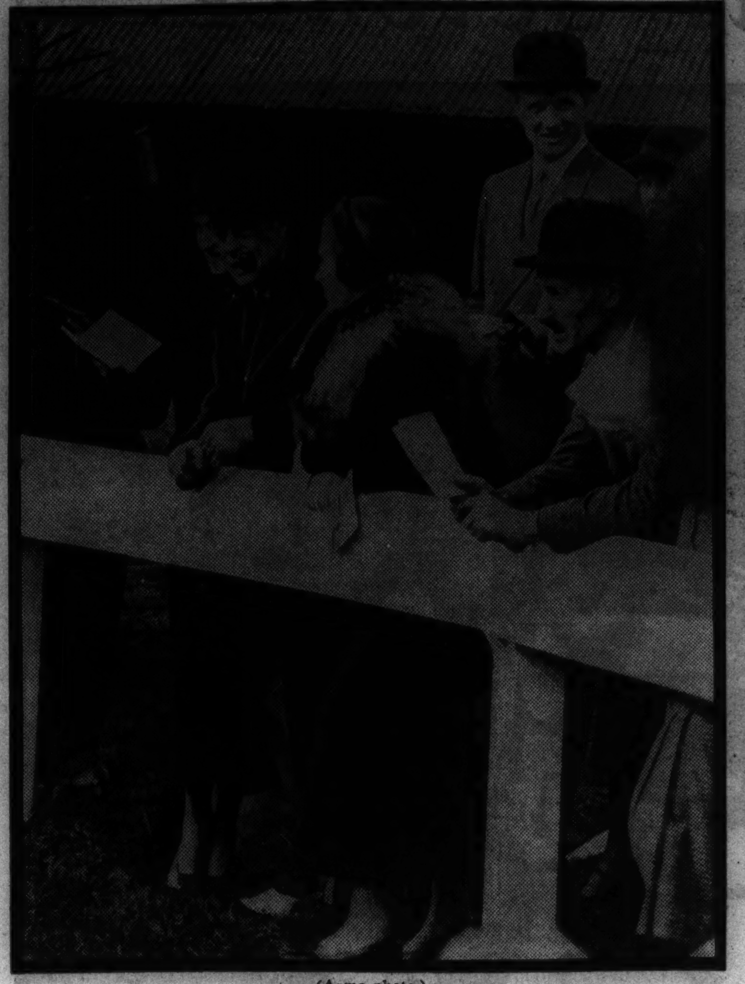

(Acme photo.)

Edward, as prince of Wales, at the Aintree races last year. The face just showing behind his figure is that of Mrs. Simpson.

Let us reread this story as published in the American press to get the full taste of its romantic quality:

"The police believe that the plot originated with a certain notorious titled crook, who, it is said, was actually in the room when the other men were caught by Mrs. Keppel, but was allowed to escape to avoid the big scandal which would have been inevitable if his name was disclosed. Strenuous efforts are being made to stifle the story.

"When the two prisoners pleaded guilty the judge withheld sentence to give them a chance to tell who planned the crime, but when they were arraigned again on Friday the police inspector said they had made a long statement to him which was so obviously untrue that it would be useless to communicate it to the court. This altogether novel proceeding intensified the prevailing suspicions.

"It is even said that the identity of the imprisoned burglars was not revealed. The younger one is handsome, tall, and well built, with a flowing blond mustache and evidence of refinement. The other is somewhat commoner and older. But neither is a professional burglar.

"The story goes that the conspirators believed that the missives from the exalted personage were kept in a receptacle in Mrs. Keppel's bedroom, and that the plan was to carry off this miniature safe and all its contents. Although in their search the burglars ransacked every drawer and cupboard in the room, nothing of importance was taken, and the articles found on the burglars had been taken without regard to value, but to conceal the real object of the robbery.

"King Edward met Mrs. Keppel at dinner at the dowager duchess of Manchester's the night after the burglary, heard the whole story from Mrs. Keppel's own lips, and expressed unbounded admiration for her courage and coolness. He met her again at Countess Howe's on Monday, the day before the burglars were arraigned.

"When Mrs. Keppel appeared and related her story, every one in court was struck as much by her cleverness, sangfroid, and tact as by her beauty. Her husband accompanied her to court."

Thus we find that Mrs. Keppel figured as the intrepid heroine in a bit of police court melodrama which had "the papers," burglary, blackmail, and "a very exalted personage" [who meets her the next night in the home of a duchess] in the background. The story is a choice item of Edwardiana. Historians would rejoice if those letters should come to light today; but there is no hope of such a scandalous discovery. Mrs. Keppel was famous for her discretion.

Mrs. Keppel was conspicuous in court circles for her jewels and was witty enough to defy any impertinent references to their probable donor. Once, according to a much-repeated story of the period, a lady of high title commented upon a rich gem that Mrs. Keppel was wearing in an antique setting, saying sweetly, "It must be early Victorian."

"Not at all," Mrs. Keppel answered. "It's late Edwardian. His majesty gave it to me last week."

In 1908 this lady crashed the American first pages again as the innocent cause of a crisis in British ministerial circles. Sir Henry Campbell-Bannerman, prime minister, sent his resignation to King Edward at Biarritz on April 3 with the understanding that it would not be announced until April 13. This delay was to give Herbert H. Asquith time to reorganize the cabinet without political disturbance.

Mrs. Keppel was with the king's party at Biarritz, and soon after Campbell-Bannerman's message was received, she said something to a French diplomat at luncheon which caused that astute gentleman to wire the news of the resignation to Paris. Her remark merely referred to a change in the king's vacation plans, but it enabled the Frenchman to make a clever guess. The news was published in the Paris Temps that day and the king was compelled to confirm the report.

Asquith was tremendously annoyed, for this premature announcement shattered his schemes for undercover work. Mrs. Keppel was a storm center of criticism from British politicians for a while, but the fuming of the prime minister did not worry her. Her position in royal favor was secure.

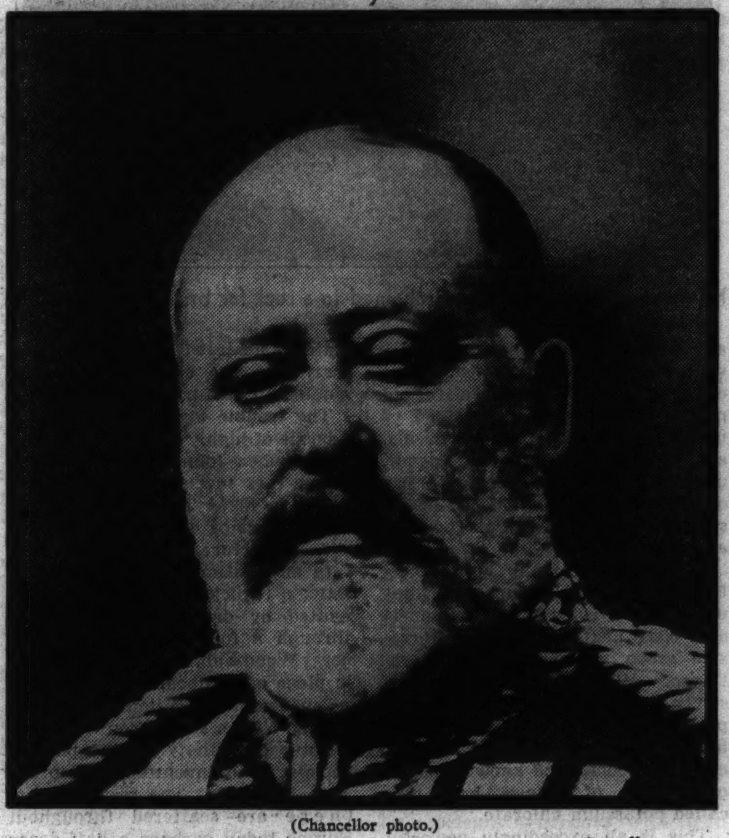

(Chancellor photo.)

Edward VII., "who was also fond of feminine society."

She was a young woman, and he was growing old. She amused him and was always ready to share his diversions — card playing, travel, lively talk over the table at a quiet dinner party. Her position in the court circle remained unchanged until his death, and he continued in his genial way of living until a brief illness ended his reign at the age of 69.

Mrs. Keppel was brought to see him when he was on his deathbed by Queen Alexandra herself—probably at his dying wish. The two women entered the sickroom hand in hand.

"The first alarm about the king," wrote Wilfrid Scawen Blunt in his diary, published in 1921, "was on Monday [May 2, 1910], when he went to play bridge with Mrs. Keppel and spent the evening there. But Mrs. Keppel had got him to go home and to bed early at half past 10. The next day, however, he could not be prevailed upon to stay in bed, and got up to do business in the morning, and the same on Wednesday and Thursday."

On May 5 Mrs. Keppel came to tea with him. "He did not believe that he was in danger," writes Maurois in "The Edwardian Era," "and tried to smoke a cigar. But after a fit of coughing he said, 'If this lasts much longer, I am done for.' A colonial governor whom he had received that day remarked when he left: 'I have seen a dying man.'"

On the day of his death one of the king's horses named Witch of the Air was entered for a race at Kempton Park. In spite of his illness orders came from Buckingham palace that the entry was not to be scratched. She won the race, and the news was immediately telegraphed to the palace. The prince of Wales went to the sickroom to congratulate his father, who murmured, "Yes, they told me. I am glad." Shortly afterward he fell into a coma. When Mrs. Keppel arrived with the queen, Edward had no words for them, or for any one else in this world. His last utterance, heard by a valet who was arranging his pillows, were: "I will go on . . . I will go on."

Sovereign's Grandfather Also Fond of Feminine Society

Wilfrid Scawen Blunt wrote in his diary on the day of the funeral of Edward VII.:

"In no publication has there been the slightest allusion to his pleasant little wickednesses, though his was not even in make-believe the life of a saint or in any strict sense a theologically virtuous man. . . . He had a passion for pageantry and ceremonial and dressing up, and he was never tired of putting on uniforms and taking them off, and receiving princes and ambassadors and opening museums and hospitals, and attending cattle shows and military shows and shows of all kinds, while every night of his life he was to be seen at theaters and operas and music halls.

"His little bohemian tastes made him beloved in Paris, and he had enough of the grand seigneur to carry it off. He did not affect to be virtuous, and all sorts of publicans and sinners found their places at his table. . . . He quarreled with nobody, and always forgave. . . . He disliked family scandals, and spent much of his time patching up those of the court and whitening its sepulchers."

Mrs. Keppel was not received at court after the succession of George V., but she continued to hold a high social position. One of her brothers-in-law was the earl of Albemarle; another, the Hon. Derek Keppel, was an equerry of the new king. Her own brother, Sir Archibald Edmonstone, had been a groom-in-waiting to King Edward, and was a close friend of King George.

After Edwards' death she spent eighteen months out of England, half of that time in Ceylon in a house owned by Sir Thomas Lipton, who loaned it to her as a retreat for her mouring period. She returned to Europe by way of Japan, and remained for several months in Dresden, where one of her daughters was a student. This was her elder daughter, Violet, born in 1894. She had another daughter, Sonia Rosemary, born in 1900.

Mrs. Keppel closed this period of travel with a stay at St. Moritz, aristocratic winter resort center in Switzerland, where she renewed her social activities. She was snubbed there by several American prudes, but when the crown prince of Germany arrived that attitude changed swiftly. They became friends, and she was the chief figure at all his parties.

Before Edward VII. there was Victoria, who reigned for 64 years as an ideal of royal family life and gave the loose minded young moderns of today a model of virtue and propriety as a chronic subject for their collegiate hoots. Before Victoria there was William IV., who reigned from 1830 to 1837—a bluff sailor man who had, like many other seafaring fellows, a woman in his past. This was a famous actress, much admired in comedy rôles, named Dora Jordan. Their story is one of the standard scandals in the house of Hanover.

For twenty years, while he was the duke of Clarence, third in line for the succession, William lived with Dora Jordan in a relationship which was practically that of husband and wife. She bore him ten children, and mothered them devotedly. She kept up this establishment often at her own expense, for there were times when the duke's income was not sufficient for his needs. She remained on the stage to provide for her family long after she had wearied of acting. Dora was the recognized mistress of a prince of the royal blood—but she had to keep on supporting his children.

Her real name was Dorothy Bland, and when she met the duke of Clarence she was living with a barrister who was also a minor actor named Richard Ford. She had borne him several children. When the duke of Clarence fell in love with her, she asked Ford to regularize their position by marriage, in order to keep her out of temptation; but he merely waived his claim and made way for royalty.

William did not become the heir presumptive, or second in line for the throne, until 1827, and during his alliance with Mrs. Jordan his political status was regarded as unimportant. He had a minor official job, however, as ranger of Bushey Park, not far from London; and there the couple went to take up housekeeping together.

He is thought to have allowed her 1,000 pounds a year for the expenses of the establishment, which was a large country house; but she contrived to spend all of it and need more. His father, George III., is said to have told him that 500 a year was enough to spend on "keeping an actress," and he wrote her to that effect. Her answer, according to the anecdotage of the period, was a strip of paper torn from the bottom of a playbill, on which was printed this announcement:

"No money returned after the rising of the curtain."

The duke broke off with Mrs. Jordan to marry Princess Adelaide of Saxe-Meiningen in 1818. Letters from her to a friend, written immediately after the separation, have been preserved and published. They reveal a fine-spirited, simple-hearted woman, suffering greatly but anxious to shield the reputation of the man who had put her aside. Here is an affecting excerpt:

"We never had, for twenty years, the semblance of a quarrel. . . . Had he left me to starve I never would have uttered a word to his disadvantage. . . . And now, my dear friend, do not hear the duke of Clarence abused. He has done wrong and he is suffering for it. But as far as he has left it in his own power, he is doing everything kind and noble, even to the distressing himself."

She continued on the stage, working for the support of her children, until 1815, when she retired and went to France. She died at St. Cloud, near Paris, in 1816, at the age of 54, and her total estate was valued at less than 300 pounds. This evidence of neglect by the father of her children caused much criticism of the duke in England, and he came to the throne fifteen years later as an unpopular monarch.

The children of the duke of Clarence and Dora Jordan were given the family name of Fitzclarence. Here is a brief record of them:

George Augustus Frederick Fitzclarence, created earl of Munster in 1831; Henry Fitzclarence, captain in the British army, died on service in India in 1817; Lord Frederick Fitzclarence, lieutenant-general and colonel of the 36th regiment of foot; Lord Adolphus Fitzclarence, commander of the royal yacht; Lord Augustus Fitzclarence, rector of Mapledurham and chaplain to William IV.; Lady Sophia Fitzclarence, married Lord de l'Isle and Dudley in 1825; Lady Mary Fitzclarence, married General Fox in 1824; Lady Elizabeth Fitzclarence, married the earl of Erroll in 1824; Lady Augusta Fitzclarence, married [first] the Hon. J. K. Erskine in 1827 and [second] Lord John Frederick Gordon in 1836, and Lady Amelia Fitzclarence, married Viscount Falkland in 1830.

Back of William IV. there were the four Georges of the house of Hanover, but they are another story—in fact, they are many other stories. Romance in royal houses is perpetually another story, and the theme can be discussed almost *ad infinitum.* If Edward VIII. and Mrs. Wallis Simpson have literary tastes they can spend the rest of their lives reading about historical examples which are more or less to the present point without exhausting the available material.

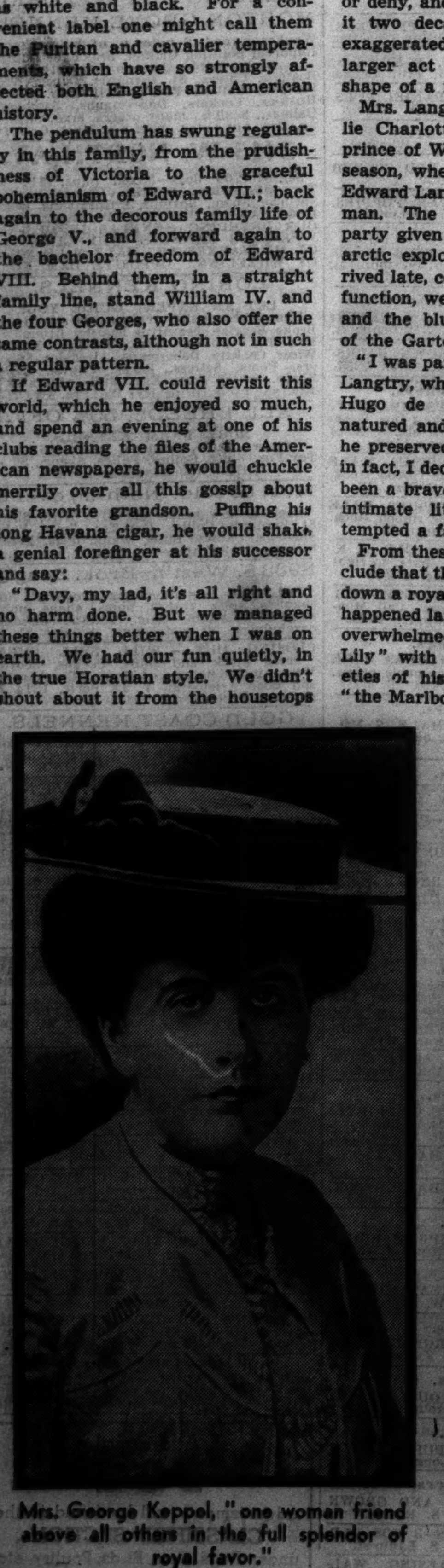

Mrs. George Keppel, "one woman friend above all others in the full splendor of royal favor."

Maxine Elliott, "another actress of great beauty . . . frequently mentioned among Edward's (VII.) friends." (U. & U. photo)

Lily Langtry, "one of the many recipients of Edward's (VII.) genial courtesy . . . popularly known as 'the Jersey Lily.'"

"MOIST-THROAT" METHOD relieved Cough in 1 DAY

Your throat and your bronchial tubes are lined with tiny moisture glands. When you catch cold, these glands clog—their secretion dries. Sticky mucus collects. You feel a tickling . . . you cough!

To stimulate those glands to pour out their natural moisture, use PERTUSSIN. A spoonful or two increases the flow of your throat's moisture. Germ-laden phlegm loosens, is easily expelled. Soon—relief! Safe even for babies. Tastes good. Get a bottle now!

30¢ Prescription FREE

PERTUSSIN "MOIST-THROAT" METHOD OF COUGH RELIEF

Seeck & Kade, Inc., 440 Washington St., N.Y.C. I want a Free trial bottle of Pertussin—quick!

Name

Address

The Graphic Laboratory of Popular Science

Matches Date to Days of Alchemy

By DR. THOMAS M. BECK

EVERY day we perform a miracle. At least that is what the old Greeks would have thought of our practice of striking matches. They attributed the knowledge of producing fire to one Prometheus, who stole the idea from the gods and delivered it to mortals. In punishment for this disclosure Prometheus was chained upon a rock with the sole companionship of a vulture which devoured a bit of his liver each day. Think of that the next time you strike a match.

Fire is nothing more than the chemical reaction between an oxidizing agent, such as air, and a reducing agent (in other words, a fuel), which takes place at such a rate that heat and light are produced. In order to cause these two reagents to react it is first necessary to bring them to a certain minimum temperature. Thus if you turn on a gas burner no fire results until a small part of the mixed air and escaping gas is heated to flame temperature by a lighted match. Then reaction starts and the chemical heat liberated is sufficient to ignite the remaining gas.

Now, to produce this initial heat necessary for combustion it has usually been found most practical to convert mechanical energy to heat by means of friction. Savages start fires by rubbing two pieces of wood until the friction has generated enough heat to ignite the wood. The Romans ground a mixture of sulphur and dry decayed wood between stones. During the middle ages the use of flint and steel became general.

This latter method really does not make use of friction, but it still converts mechanical energy into heat. When two hard solids are struck together violently the kinetic energy of their motions has no other outlet than as heat, which is sufficient to throw off sparks of incandescent matter. These sparks are allowed to fall into certain highly combustible fibrous materials known as tinder, which they ignite to glowing.

An alchemist's laboratory. In some such place as this Hennig Brand discovered phosphorus, which first suggested the friction match.

The chemical matches as we know them are the result of the discovery of an obscure seventeenth-century German alchemist named Hennig Brand. Brand had been a merchant, but had lost his money and had turned to alchemy.

In 1669 he was trying to prepare the quintessence of life, or the philosopher's stone, or something of similar nature. He boiled down an immense quantity of urine, mixed the residue with sand, and placed it in a stoneware still, where it was gradually heated to white heat. As the temperature rose, Brand obtained a heavy white smoke and finally a few drops of a burning liquid which on falling into water changed to a pale, waxy solid.

This solid had the peculiar property of glowing with a pale bluish light when exposed to moist air. Consequently it was given the name of phosphorus, from the Greek words meaning "light bringer." The substance had other interesting properties. It was the most inflammable material that anyone had ever seen up to that time; for example, it would spontaneously ignite on mere exposure to air in a warm room or on being touched by a bare hand.

Because of its ease of ignition, phosphorus first suggested the friction match in 1781. This was nothing more than a small sealed glass tube containing a piece of phosphorus. The tube was opened and a wooden splint rubbed on the phosphorus, which was ignited by the friction and in turn ignited the wood. It was impractical, not only because of its inconvenience but because of the cost of the phosphorus.

A few years later an improvement was made, consisting of dissolving the phosphorus in oil. A wooden splint, with a sulphur tip previously formed by dipping in molten sulphur, was moistened with the oil and then rubbed on the cork of the bottle. The small temperature increase caused by rubbing was sufficient to ignite the phosphorus, which ignited the sulphur, which in turn started the wood to burn.

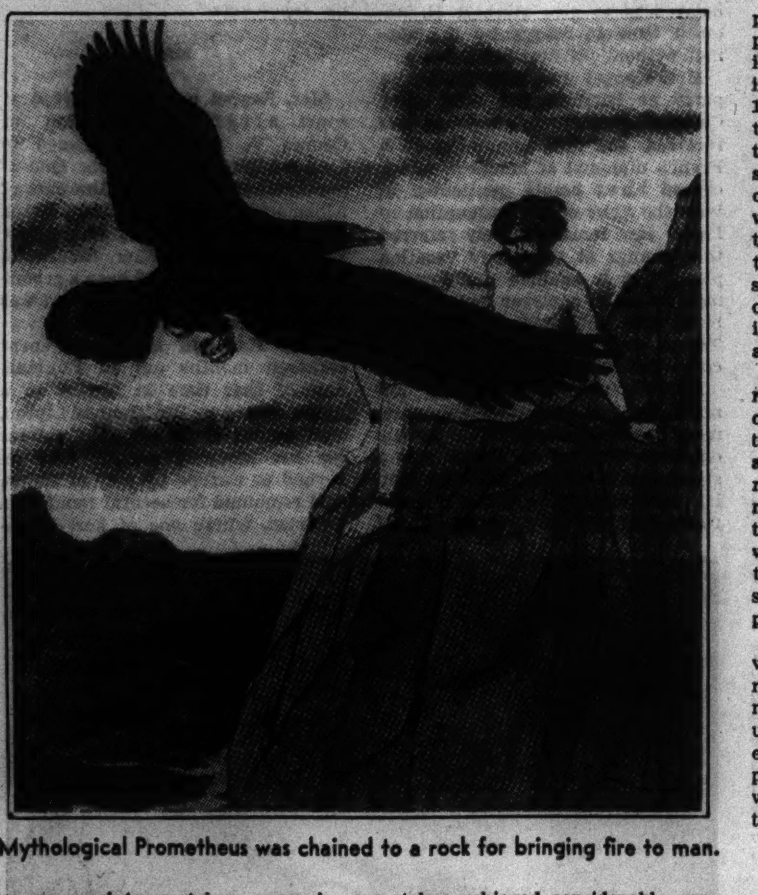

Mythological Prometheus was chained to a rock for bringing fire to man.

The first practical matches, known as oxymuriate matches, were invented by a French chemist, Chancel, in 1805. Chancel discarded phosphorus altogether. Instead of using a mild oxidizing agent, air, and a powerful reducing agent, phosphorus, his matches made use of a strong oxidizing agent, potassium chlorate, and a weak reducing agent, sugar.

Some twenty or thirty years before this it had been found that when salt, pyrolusite, and sulphuric acid were heated together a corrosive green gas, chlorine, was obtained. When chlorine was dissolved in a solution of caustic potash and the resulting solution boiled there was obtained a white crystaline compound known then as oxymuriate of potash, but now called potassium chlorate.

This is an exceedingly powerful oxidizing agent, and when mixed with reducing agents it forms highly inflammable or explosive mixtures.

Chancel dipped wooden splints into a paste of potassium chlorate, sugar, and gum arabic and then allowed them to dry. The user was expected to carry not only the matches with him but also a small bottle of sulphuric acid. When he wanted a light he dipped a match into the acid. The tip ignited, usually with a considerable display of fireworks and occasionally with minor damage to the user's clothes. Nevertheless, because of their convenience in comparison to the use of flint and steel, the oxymuriate matches achieved considerable popularity in the early days of the nineteenth century.

The trouble involved in carrying a bottle of highly corrosive acid was solved when John Walker of Stockton-on-Tees invented the "lucifer" match in 1827. These matches consisted of strips of cardboard tipped with a mixture of potassium chlorate and antimony trisulphide, the latter a reducing agent. They were ignited by drawing them quickly through a folded piece of sandpaper. Wood splints were later used in place of cardboard.

During the years immediately following Walker's invention there was a wave of activity on the part of chemists and inventors to improve upon his work. The result is that there are scattered throughout Europe today perhaps a half dozen memorials to as many inventors, commemorating each as the inventor of the match.

One of the most interesting of these inventions was the "prometheus" match, devised by one Samuel Jones. This consisted of a stout paper tube tipped with a mixture of potassium chlorate and sulphur and containing a tiny sealed glass tube of sulphuric acid. The user carried a pair of pincers around with him, and whenever he wanted a light he simply crushed the bulb of acid. The acid then flowed down the tube and ignited the tip on contact.

By this time the manufacture of phosphorus had been greatly improved, with a consequent cheapening in the price, and it was again investigated for use in matches. In 1831 Dr. Charles Sauria of St. Lothair in France produced the friction match that was to remain the standard article for the next half century. The sticks were tipped with a mixture of phosphorus, potassium chlorate, and ground glass, the latter to provide friction on striking. The matches were struck on sandpaper, which began to make its appearance on the sides of boxes about this time.

There was one serious fault with matches of this type. The memory of this fault is kept alive today in the common belief that match heads are frightfully poisonous. The matches of today contain no elementary phosphorus and are relatively nonpoisonous. But the pale, waxy phosphorus that we have been talking about is exceedingly poisonous, even in the small amounts present in a single match.

Moreover, this kind of phosphorus was quite dangerous to the workmen in the factories where the matches were made. Long exposure to its fumes occasionally resulted in a dreadful form of phosphorus poisoning the chief symptom of which is the slow destruction of the teeth and the jawbone.

Fortunately, in 1845 it was found that by heating phosphorus under the proper conditions it could be converted into a dull red powder which, although still phosphorus, was relatively free from the poisonous properties of the white, waxy modification. At first there was considerable difficulty in using this red phosphorus, because it was also less inflammable than the white variety and the matches made from it showed an annoying reluctance to being lit. Eventually means were found of using it successfully, and since then the manufacture and use of the old-time white phosphorus has been outlawed.

In 1855 a Swedish chemist, Lundström, invented the safety match, a stick tipped with a relatively inert mixture of oxidizing and reducing agents which cannot be ignited by friction (except, as we all know, by a skillful rubbing on glass). On the side of the box is a coating of red phosphorus and ground glass or some other abrasive. The friction of the match head against this coating causes a small part of the phosphorus to catch on fire. This in turn ignites the match head.

About forty years ago a couple of French manufacturers, Sevene and Cahen, first started using a compound of phosphorus and sulphur known as phosphorus sesquisulphide as a substitute for phosphorus itself in matches. At the present time most of the "strike anywhere" matches contain this substance.

About the same time the double-tip match was invented. This is the ordinary kitchen match, in which the tip consists of a part that ignites by friction on any rough surface, and a second part that burns with a hot flame when touched off by the first and in turn starts the wood to burning.

The chief competitor of the match, the automatic lighter, began as a waste product of another industry. About fifty years ago the German chemist Auer von Welsbach started to make gas mantles from thorium oxide. Such mantles when heated in a gas flame gave off a brilliant light. Now, the rare element thorium is usually found mixed with another element, cerium, and while a little cerium is necessary to improve the luminescence of hot thorium oxide, most of the cerium began to accumulate around the Welsbach factory as a waste product.

It was found, however, that an alloy of metallic cerium and iron showed an unusual tendency to give off sparks when scratched. The result of this finding has been the modern lighter, in which the sparks struck from this alloy are thrown against a wick soaked in an inflammable fluid.

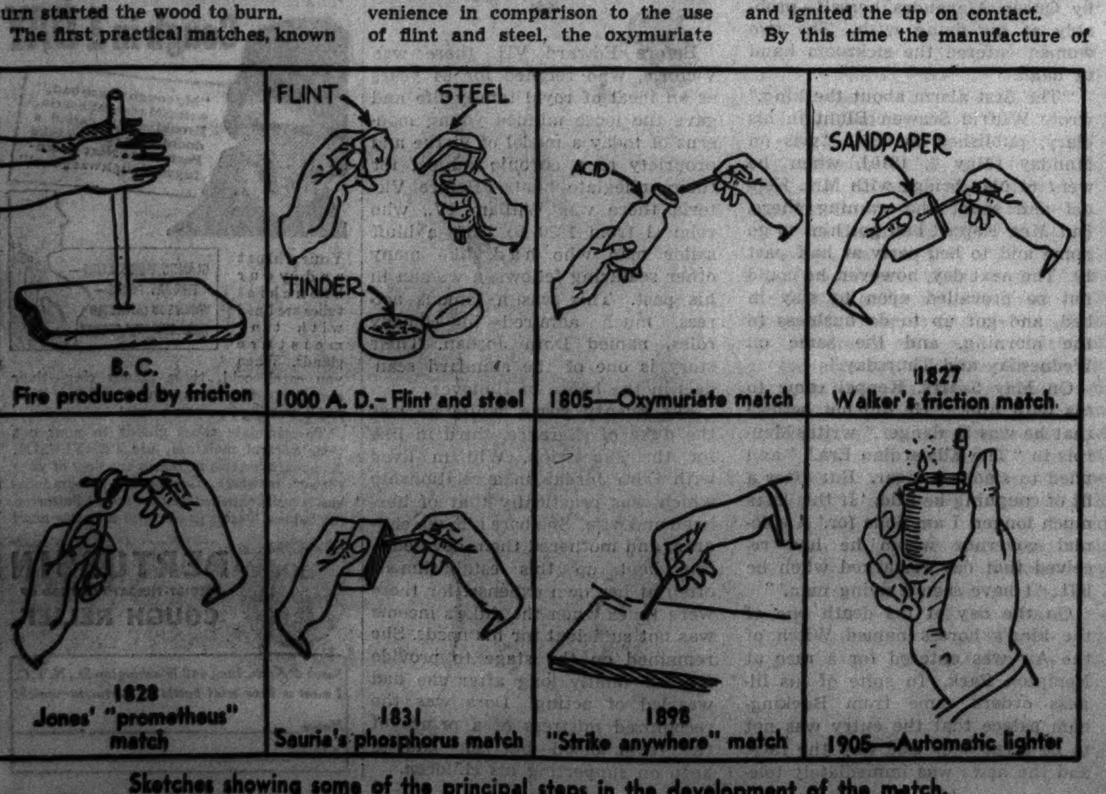

Sketches showing some of the principal steps in the development of the match.

Mostly About Dogs

By BOB BECKER

American Foxhounds Vary with Localities

TO GO into the country on a beautiful night during the autumn or to pick a balmy night down south in the winter and turn out a pack of foxhounds for a run represents to thousands of outdoor fans just about as much fun as anyone could ask. We can recall many a thrilling hour out in the southern woods listening to the pack making music on a hot trail, laughing at the comments of our southern hosts, wondering sometimes at the quick way they could pick out the voices of the various dogs, and generally enjoying the sport of fox hunting. In Tennessee we found a real thrill in seeing scores of foxhounds in competition in a field trial. Last spring one of the most amusing nights that we had in the Florida outdoors was spent in running a pack of foxhounds on gray fox.

Inasmuch as American foxhounds are used for different purposes, we seem to have hounds of different characteristics in various parts of the country. In Florida we noticed the hounds that our friends owned were unlike those that we saw in action in Tennessee. The field trials such as we have seen run call for one type of hound—a fast one and a bigger one than we followed on Florida gray fox hunts.

Then there are fox hunters who like to hunt a fox with a gun and hound. They demand a slow trailer but one with a good voice that keeps telling the master just what is going on all the time. Apparently the popular drag hunt calls for a slightly different type of hound. Then there is the type used by hunt clubs and farmers who run packs of fifteen or twenty hounds.

It is a known fact that our American foxhounds have shown much variation in different localities, but in recent years there has been a steady trend toward developing a more standard type, due to the activity of foxhound clubs and organizations.

The basic strains of our American hounds go back many centuries. According to some authorities, the first mention that we have of hound importations to America appears in a diary belonging to a member of De Soto's party.

This same authority is responsible for the following interesting bit of information: In 1650 there arrived in America (east coast) a colonist who brought a big pack of hounds with him. These dogs were the foundation of several strains of American hounds. Then we must consider the important part played by Thomas Walker of Virginia in contributing to the development of the American foxhound. And George Washington helped in the development of this sporting breed. He imported a number of hounds from Europe, and we read that their voices sounded "like the bells of Moscow"! We have heard some musical hounds, but none that fitted that description. Later importations were responsible for the foundation of the Henry-Birdsong and Trigg and other strains. But many of us who like fox hunting are not as particular about certain strains as we are enthusiastic about the fun of the game as a whole. Give us a starlit night, congenial companions, a pack of eager hounds, several sly old foxes that will make the dogs use their noses, and we can have a lot of fun. And in the pack we want one or two dogs that are known for their work on cold trails. We like to hear some old veteran talking to us while he or she figures out which way old Reynard went!

How well we remember last spring the music from the pack when the fox ran to a hard road, kept on for a time, and then rushed from the road into a ditch that had shallow water in it, thus hoping to confuse the pack. The way old Trix worked out this puzzle and how she told us about it in the darkness was one of the thrills of our hunt.

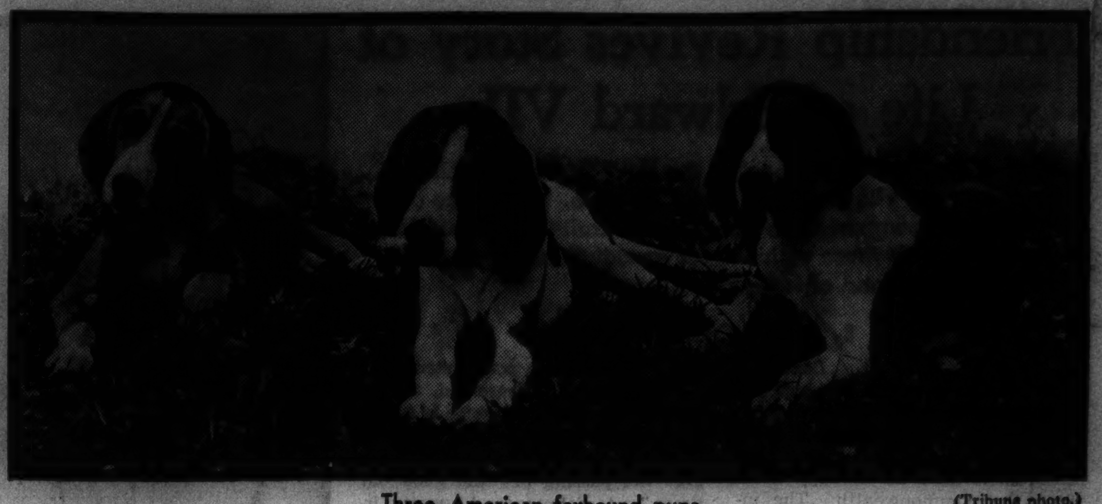

Three American foxhound pups. (Tribune photo.)

DOG NOTES

The Wire and Smooth Fox Terrier Breeders' Club of Chicago will have nation-wide participation in the events staged under its auspices at the Western Specialty Clubs association dog show in the Chicago Coliseum on Nov. 21 and 22.

Announcement to this effect was made by J. Bate Locke, secretary of the club, who is active in making plans for the club's participation in the specialty clubs' show.

Through revamping of its program this year the Fox Terrier Club of America, which is the parent fox terrier club and the consent of which must be obtained for any fox terrier show in the country, has given a good spot to the Chicago show. The Chicago show will come just between the Cleveland show on Nov. 15 and the New York show in February, giving breeders a chance to enter dogs in Cleveland, Chicago, and then New York.

According to Secretary Locke, this arrangement of shows will assure the Chicago exposition of some of the leading entries in the country.

Among the outstanding breeders expected to have entries at the Chicago show are Philip R. Brand of California, Mrs. R. C. Bondy of New York, F. N. Hall of Dallas, Tex., and Thomas Carruthers III. of Cincinnati.

Officers of the Wire and Smooth Fox Terrier Breeders' club are J. W. Docker, president; Paul Loeber, vice president, and J. Bate Locke, secretary-treasurer.

The children's handling classes will provide one of the most interesting sidelights of the twenty-sixth annual dog show of the Western Specialty Clubs association, to be held Nov. 21 and 22 in the Chicago Coliseum. In recent years dog show spectators have become interested in these children's events, mainly because they enjoy seeing the youngsters handle their pets and because they want to encourage more children to work with their dogs.

The Tribune is sponsoring the children's handling classes in the specialty show for the second straight year. This newspaper will award twelve silver trophies to boys and girls judged the best handlers. Trophies will be awarded to the winners of first, second, and third places in each of the following classes:

Class A—Girls under 12 years of age.

Class B—Girls 12 years and under 16 years of age.

Class C—Boys under 12 years of age.

Class D—Boys 12 years and under 16 years of age.

There is no entry fee in these classes. Children who wish to compete can enter at the Coliseum on the days that the show will be held. Hours when the various classes will be staged will be determined at a later date.

Many dog owners are naturally qualified to train their own dogs, but, on the other hand, some owners do more to ruin their dogs than help them when they attempt the job of training.

We recently read of a case which illustrates this point. A man living near Minneapolis owned a German shepherd which chased automobiles. The man decided to break his dog of this habit, so he dragged the dog behind his car until it died. That was his idea of "training" his dog. The animal died either from exhaustion or from carbon monoxide fumes. The owner was brought into court and fined $50 for his act.

In order to train a dog it is necessary for the owner to have some knowledge of dog habits and dog intelligence as well as a lot of patience and restraint. Too many dog owners are quick to give up the job of training their dog and blame the failure on the dog. We have seen dog owners attempt to train their dogs in obedience and give up the job in despair in a few days. Then they turn the same dog over to a trainer and find that the pet can be efficiently trained in a reasonable length of time. It's just a matter of the professional trainer knowing how to handle the dog.

(Tribune photo.)

Goldie, a performing Pomeranian.

(Tribune photo.)

These peppy little wire-haired terriers seem to be responding to the command: Attention, everybody! They are being posed by Mrs. R. W. Lindgren.

DOGS

For Birds, Cats, Poultry, Etc., See Classified Section.

Beagles.

BEAGLE PUPS—REGISTERED LITTER. A1 hunting stock; beautifully marked. A. Le Ganger, 5223 N. Bernard. Junip. 9232.

Boston Terriers.

BOSTON PUPPIES—PEDIGREED; REASONable. 7817 Emerald-avenue, 1st oor.

TOY BOSTON PUPS—2 BEAU. FEMALES. $25 ea. 6330 Lakewood. Hollycourt 1925.

BOSTONS—PERFECT MARK., PED., 3 TO 6 mo.; priv. 6210 Vernon. Wentworth 1673.

BOSTON TOY PUPPIES—BEAUTIES; HSEbroken. 1st apt., 3127 N. Western-avenue.

PED. TOY BOSTON PUPPIES—PERFECTLY marked. Reas. 2326 Eastwood-avenue.

BOSTON TOY TERR.—PED., HSEBRKN.; 6 mo. old; beauties. 2627 N. Marmora. Pri.

BOSTON PUPS—PED., BAT EARS, SCREW tails; well mkd. 1137 Addison. Buck. 9663.

Bull Terriers.

2 HIGHLY PEDIGREED BULL TERRIERS—Fine specimens, 6 months old; very reas. 3341 Washington-blvd. Kedzie 0607.

Chow Chows.

CHOW—RED FEMALE; GENTLE; 1 YR.; cheap to good home. Bittersweet 8361.

CHOW PUPPIES—CHAMPION STOCK. SEIBERTS. 4511 ELSTON-AVENUE.

Cocker Spaniels.

COCKER SPANIEL PUPS—PARTI-COLORED, by Ch. Freeland's Farmer. A. K. C. reg.; priv. 708 Forest-av., Evanston. Univ. 2374.

COCKERS—VARIOUS COLORS, AGES. A.K.C. Reas. Maple Farm, Midlothian, 147th and Central-avenue. Phone Blue Island 3000.

COCKER SPANIEL PUPS — REG., PED., champion stock. Priv. Also 1 male, black, 9 mos. old. 9816 Prospect-avenue.

COCKER SPANIELS — PARTI-COLORED pups; 5 months; registered; show possibilities. Call University 0581.

COCKER SPANIELS—SHOW SPECIMENS, champion stock. 611 N. President. Wheaton.

COCKERS—2, SOLID BUFFS, 4 MONTHS; exc. ped.; wond. cond.; $35. 7201 Luella.

HEALTHY, PED., COCKER SPANIEL PUPS. Miller, 202 Taylor-avenue, Glen Ellyn.

2 DARK RED, MALE, 4 MONTHS. Schutt, 515 E. Illinois-street. Wheaton.

MUST SELL—REGISTERED RED COCKER pups. Phone Cedarcrest 1949.

HEALTHY PED. COCKER SPAN. PUPPIES. [Breeder.] Hume. 5718 N. Sacramento.

Collies.

BEAU. FEM. COLLIE—SHOW TYPE, $2.500. Ch. sire in ped.; bred; cheap; on approval. Al Hunsaker, Lancaster, Wis.

Dachshunds.

DACHSHUND PUPPIES — 12 WEEKS; brown; healthy; good stock. 312 Center-st.

1ST CLASS MINIATURE BROWN DACHShunds, 2 mos. 2131 Melrose. Wel. 0237.

Dobermann-Pinschers.

DOBERMANN-PINSCHER PUPS—HEALTHY, distemper inoculated. E. Milke's Dog Training School. Waukegan Road, ½ blk. S. E. of Dempster. Phone Morton Grove 1763.

DOBERMANN-PINSCHER PUPPIES, MALE and female; home bred; blue ribbon stock. Schultz, 404 N. Waiola, La Grange, Ill.

DOBERMANN-PINSCHER PUPPIES—MALE and female; home bred; blue ribbon stock. Schultz, 404 N. Waiola, La Grange, Ill.

DOBERMANN—MALE, 14 MOS. OLD, A. K. C. reg.; had 3 mos. training; barg. to right party. 4743 N. Kedzie-av. Ind. 2030.

DOBERMANN-PINSCHER, 16 MONTHS OLD, pedigreed, male; must dispose. Call Monday, 8. m. to 4 p. m., Edgewater 6144.

English Bulldogs.

FOR SALE—SPLENDID SPECIMENS PURE bred English bulldogs at reasonable prices. L. C. Ellis, 969 S. 4, Kankakee, Ill.

English Setters.

ENGLISH SETTER—BLUE, MALE, 7 MO., 27 Ch. bench-field, 5 gen., $50.00. P. J. Crowley, Logansport, Ind.

Fox Terriers.

WIRE HAIRED PUPPIES—$10; PEDIgreed. Also grown. 539 W. 57th-street.

WIRE FOX TERRIER PUPS—PEDIGREED. 5029 Warwick. Pens. 8541.

WIRE HAIRED PUPS—3 MONTHS; PED.; reas.; private. Commodore 3076.

WIRE HAIRED PUPS—PED., REG., H'LTHY, home raised; reas. 7240 S. Western.

Great Danes.

HARLEQUIN—20 MOS.; MALE. APPOINTment only. Don D'Alesio, 4625 N. Kenmore.

Irish Setters.

IRISH SETTER PUPS — SIRE CHAMPION Golden Dawn papers, fine specimen, $35. Private owner. Longbeach 6794.

IRISH SETTER PUPS—6 WEEKS; PEDIgreed; $10 and $15. Delaware 8664.

IRISH SETS.—5 MOS., PED., FIELD SHOW prosp. $15-$20. 2707 S. Union-avenue.

Irish Terriers.

RED COATED PUPS, A. K. C. PEDIGREE; 4 mos.; ideal pets or guards. Henneberry, 1520 Burr Oak, Homewood, Ill. Phone 1052.

IRISH TERRIERS—5 MOS.; CHAMP. STOCK. Reas. Butler, 1338 W. 98th. Bev. 0655.

IRISH TERRIERS—5 MOS.; CHAMP. STOCK. Reas. Butler, 1338 W. 98th. Bev. 0655.

Pekingeses.

PEDIGREED PEKINGESE PUPPIES; HOUSE trained. 107 S. Waller. Mans. 6373.

Pointers.

POINTER—TRAINED ON PHEASANTS AND quail; good hunter. 6143 W. 22d-street.

Pomeranians.

CLEAR ORANGE PUPS, GORGEOUS SNOW white male. Russell, 2657 Eastwood-av.

St. Bernards.

FREE NEW PICTURES OF OUR ST. BERnards. Manitou Kennel, Watrous, Sask., Can.

Schnauzers.

BEAUTIFUL SCHNAUZER PUPPIES; OUT of champion stock; reas. Longbeach 9051.

Scottish Terriers.

SCOTTIE PUPPIES—BLACK AND GROWN stock; home raised. 8936 S. Racine.

ATTRACTIVE SCOTTY PUPS—3 MOS. OLD. Reasonable. Private. 8910 S. Laflin-st.

SCOTTIES—BY INT. CH. WALSING. WALLET. 732 Diversey-pkwy. Grace. 6827.

For Birds, Cats, Poultry, Etc., See Classified Section.

Springer Spaniels.

SPRINGER—FEMALE, 9 MOS. HUNTED IN So. Dak. this season. Black and white; eligible; reasonable. Glen Ellyn 1430.

HUNT, SHOW PROSPECTS. CHOICE OF age, sex, color. R. Hall, 8020 Luella.

Toy Manchesters.

TOY MANCHESTER PUPS OR GROWN stock.; reg.; reas.; pri. 2914 W. Madison.2d.

Miscellaneous.

WESTERN SPECIALTY CLUBS ASSN. DOG SHOW.
COLISEUM, NOV. 21-22.
Premium lists and entry blanks now ready. If you have not received one, write for one at once.
The following breeds will exhibit:
English Setter, Irish Setter, Cockney Spaniel, English Springer Spaniel, Dachshund, Collie, German Shepherd, Great Dane, Dobermann-Pinscher, Airedale Terrier, Bullterrier, Wire and Smooth Foxterrier, Irish Terrier, Kerry Blue Terrier, Schnauzer, Scottish Terrier, Chihuahua, Bulldog, Pekingese, Pomeranian, Boston Terrier, Chow Chow.
For information write A. Wilson Bow, Supt., ATLANTIC HOTEL, CHICAGO.
No entries received after Nov. 14, 8 P. M.
Why not enter your dog and take down a Blue Ribbon.

Knock! Knock! Who's There?
PUPPYLAND KENNELS
4701 N. Harlem, ½ mi. N. Irving Pk.-blvd. Cleanest and modern kennels in midwest.
SEEING IS BELIEVING.
You buy here $ for $—no money lost. Public and veterinary inspection at any time. Come and be convinced. Let 25 yrs. of exp. guide you. Beaut. grown Dobermanns and English Bull Terrier aristocrats. Reas. to good home. Also 12 broken Beagle Hounds. Bring your guns along. We show you how they hunt. 200 more to pick from. All breeds low as $2. Always open to 10 p. m.

SELLING OUT—50% OFF!
MORTON GROVE KENNELS
Waukegan-road, 2 miles n. of Milwaukee-av. Imported pointing Griffon, broke for hunting. Broke Rabbit hounds and Setters. Bostons, Chows, St. Bernards, Danes, Wires, Scotties, Collies, Foxes, Bull Terr., Sheps., Huskies, Cockers, Dobermanns, Samoyedes, Dalmat., Sealyh., many others, mxd. pups $1 up. Drv. out today. Alw. hm. Mort. Gr. 1760.

2413 W. NORTH-AV.
Selling 200 dogs—Mixed pups, $1; Fox Ter., $5; Wires, Scotties, Cocker Spaniels, Springer Span., Bostons, Dobermanns, others. DOGS CAN BE PURCHASED DIRECT FROM OUR BREEDING KENNELS IF DESIRED. WHEELING KENNELS, WHEELING, ILL., ON MILWAUKEE-AV., HALF MILE SOUTH OF WHEELING. OPPOSITE DAM NO. 1.

LORING KENNELS.
LET AN EXPERT GUIDE YOU.
Unmatched quality, values and selections. Broke Beagles, beautiful healthy litters, Toy Fox Ter., Police, Spitz, Scotties, Bostons, Wires, Cockers, Dobermans, Airedales, Springers, Poms, Setters, Pekes, Chows, Collies, Sheps., watch dogs, Eng. Bulls, others $3 up. Riv.-rd., 1 blk. n. of Irv. Pk. Fra. Pk. 2171.

ALL BREEDS, 30% OFF.
ROBY FARM KENNELS.
Chows, Bulls, Spaniels, Pekes, $6 up. Toy Fox, Spitz, Collies, Police, Sheps., $2 up. 10780 Indianapolis-boulevard.

Must be sold. Nothing over $8
Some as low as $5 and $1. Wire, Sheps., St. Bernards, Collies, Fox Ter., Spitz, Police, Spaniels, Chows, Bulls, watch dogs, Persian kittens. 6419 Cottage Gr. Open10 p. m. Sund.

8933 S. West'n—Brok. Beagles
Ped. wires, Bostons, chows, Scotties, t. fox., spaniels, spitz, collies, poms, sheps, police, ST. BERNARDS, Eng. setters, airedales, daschundes, 50 watchdogs, puppies $1 up.

CLOSING OUT — WILL SELL CHEAP, breed stock and pups. Cocker, Scotties, Wires, including son of General Crack, grandson Eden Aristocrat. V. La Porte, 1214 Exchange, Keokuk, Ia.

GOLD COAST KENNELS.
Chows, Mex. Hairless, Scotties, Bostons, Spitz, Samoyeds, $10 up. Largest sel. in city. 1307 N. CLARK. Open eves. DEL. 3885.

9401 S. WESTERN-AVENUE
Beagles, setters, cockers, wires, collies, spitz, sheps., t. foxes, Dobs., others. Always open.

— — — MICHAEL VON MOTZECK — — —
Dobermanns, English Bull, Wire, Airedale, Yank. Terr., Imp. Brussels Griffon. V. & M. Train. Kennels, 657 N. St. Clair, blk. e. Mich.

ENGLISH BULL, SCOTTIES, WIRES, ST. Bernards, Springers, Water-Cocker Spaniels, Dobermanns, Chows, $5-$15; Sheps., Police, Toy Fox, $2 up. 524 N. Cicero-av.

WIRE HAIRED, SCOTTISH, SEALYHAM, Welsh terriers; fine selection and reasonably priced. Winshire Kennels, Ogden-avenue, Downers Grove. Phone 90.

AIREDALE TERRIERS—EXC. LITTER, 7 wks. old; reg.; priv.; reas. 2257 W. 109th. Ced. 4706.

BEAU. BLACK, PED., 4 MOS., COCKERS, champion stock; also grown female. Stuart, 815 North Euclid-avenue, Oak Park.

LA FEN TANG KENNELS—9810 S. Western-av. Special sale puppies, Chows, Pekes, Wires, Cockers, Scotties, Bostons.

BOSTON PUPPIES—CHAMP. BRED; PED.; priv.; reas. 6714 S. Elizabeth.

IRISH TERR. PUPS, A. K. C. REG.; REAS. 5 mos. 3344 Monroe-street. Ph. Ked. 5536.

BEAU. LITTER TOY POMS.—REAS.; PRIV. 7421 Madison-st., 2d flr., Forest Park.

PEKINGESE—PED. FLAT FACED, SMALL beauties; very reas. 1433 Devon [rear hse.].

BEAUT. LITTER OF PED. BOSTONS, SCOTties, Fox Ters. 1805 W. Madison. 2d floor.

Dog Bedding.

FRAGRANT RED CEDAR KEEPS FLEAS away; 50 lbs., $1.50; 100 lbs., $2.50 at factory. Standard Screen Co., 1856 Hastings.

Dog Ambulances.

—DR. W. P. TAGUE, ASST. STATE VET.— Pets boarded, bathed and plucked. McKillip Vet. Hosp., 2867 N. Clark-street. Bit. 7266.

Additional DOG advertisments will be found in the CLASSIFIED SECTION under Dogs, Cats, Birds, Poultry, etc.

'We Bet 5 Billion'

Florida's Halls of Chance Cater to the Tourist

FOREWORD

● America's gambling spree, which annually sees a conservatively estimated sum of five billion dollars change hands, is dependent to no little extent upon the migratory habits of those who wish to risk their wherewith on the whirl of a wheel or the flop of a pair of dice. Certain spots in the sunny southland, such as Miami Beach, Palm Beach, and New Orleans, welcome tourist crowds with wide-open gambling joints. These halls of chance help attract wealth to Dixie. It is of them that this article deals—an article that is one of a series based upon a nation-wide gambling survey made by The Tribune that consumed nine weeks, covered 11,000 miles, and disclosed conditions in many of the country's major cities.

By JOSEPH ATOR

YOU see him in the summer at Belmont and Saratoga, at other seasons on a magnificent stock farm in the Bluegrass, during the winter about a rambling white frame building amid the Spanish architectural splendors of Palm Beach. He is an old man now, thin and tall, still straight and square-shouldered, reserved, never friendly, always courteous. His clothing is expensive but quiet. He wears high shoes, high starched collars, even in August.

He is Edward Riley Bradley, last of the old school of American gamblers. He is more than that. He is an institution in the American gambling industry, and when he dies there will be no one to replace him. He is one gambler whose honesty is never doubted.

Young Ed Bradley's parents, Irish immigrants, settled in Johnstown, Pa., where he was born the year before the Civil war. They were poor. He went to work in the steel mills when he was a kid. He left home when he was 14 years old and went west. He swung a pick in mines. He was a cowboy. He owned his own ranch and fought Apaches who preyed on him and his neighbors. He became eventually a professional gambler.

For several years he made book at southern race tracks. He came to Chicago in 1890, where for a time he ran a loop clothing business. His health failed and he was threatened with tuberculosis. His doctor ordered him to retire from active business and live outdoors. That was how Ed Bradley came to buy Idle Hour farm at Lexington, Ky., now the home of his famous racing stable.

In Chicago he ran a gambling salon. He bought a south side hotel which housed it. Forty years ago he had learned what has been the secret of his success—that the big money in gambling is to be made by catering to people with big money to gamble, and to them alone. Col. Bradley has never run what the trade knows as a sawdust joint.

In the early '90s he and his brother, John Bradley, opened a gambling resort in St. Augustine, then the fashionable Florida winter resort. In 1898 they followed Henry M. Flagler down the coast to Palm Beach. Flagler was lavishing his Standard Oil millions to build a millionaires' resort there.

An accident saved the Bradleys from complete failure. Palm Beach was a small town. In spite of the wealth of the visitors there was little to do in the evenings. Wives didn't take kindly to sitting about hotel lobbies while their husbands played at Bradley's. Women of their class didn't go to gambling houses then. So the dutiful husbands stayed with their wives and played whist.

The Bradleys decided to give up. They had set their date for closing when a party came to dinner one night in the restaurant of their club. After dinner the women asked to be admitted to the gambling room. The brothers were agast. They yielded, principally because they were closing in a few days anyway.

The next night the place was crowded with men and women. By the end of the season the Bradleys had paid off their investment. The greatest gambling club in the world had been born—for the Beach club, as the casino was and is called, is just that.

Monte Carlo may perhaps be better known. But any hotel in that town will furnish a guest with a card to its casino. Admission to the Beach club is far harder to gain.

Architecturally the Beach club has often been compared to a New England parsonage. It is a rambling one-story structure, its exterior covered with white clapboards.

You are, let us say, desirous of playing at Bradley's. You must be recommended first by one of the members. The place is chartered as a private club by the state to serve refreshments and offer such amusements as the management thinks desirable. Colonel Bradley technically is the manager. Residents of Florida may not join. There are plenty of Florida millionaires today, but they never go to Bradley's.

You have been recommended. You are invited to the club. Colonel Bradley's manager interviews you. He already knows as much about your credit rating as any broker, as much of your social references as any hostess of the old school. He asks you what limit you wish to place on your play. If the limit you set is higher than he thinks wise he will tell you so. And whatever your limit, you stop playing when you reach it. You need deposit no money. You will not be admitted unless your credit is good.

Before you leave him the manager gives you a little book of the club's rules. Formal dress is required after 6 p. m. Vanderbilts have been turned away at the door when they appeared in other attire. There is only one exception. You may appear in business dress if you are taking the night train north.

No one is admitted who is less than 24 years old. No liquor is served in the club, nor may members bring liquor with them, nor will they be admitted if they show evidence that they have been drinking. Prohibition agents never visited the Beach club. They had no reason to do so.

No one but the colonel and the income tax collector knows what the Beach club earns in a year. The colonel spends hundreds of thousands of dollars every year on his racing establishment above what he wins on the tracks.

He is authority for the statement, however, that the place earned expenses in only three of the last six seasons. It made money in 1930-'31, lost for three seasons straight, made a little money the season before last, made considerable profits last season.

You rarely hear stories of the amounts won or lost over the Bradley tables. One reason for this is the Bradley dealers, who are almost as much an institution as the colonel himself. They are bachelors. Marriage means dismissal. Many of them have worked in the club for decades.

They are paid $25 to $50 a day, tops in the business, but they don't get it until the end of the season. Colonel Bradley provides them with meals and quarters near the club

(Associated Press photo.)

Mayor Robert Maestri of New Orleans, who favors a wide-open town.

and small sums for spending money. At the end of the season they get their wages, accompanied as a rule by a bonus.

Like most gambling employés, they gamble themselves. They are free to bet on the horses provided they do it with the colonel himself. They drop memoranda of their bets in a box in the club. At the end of the day their winnings or losings are chalked up against their accounts.

Colonel Bradley owns far more at Palm Beach than the Beach club. He controls two local newspapers. He acquired large tracts of real estate many years ago and owns interests in hotels and banks. In 1926, when Florida banks were popping like firecrackers on a Chinese

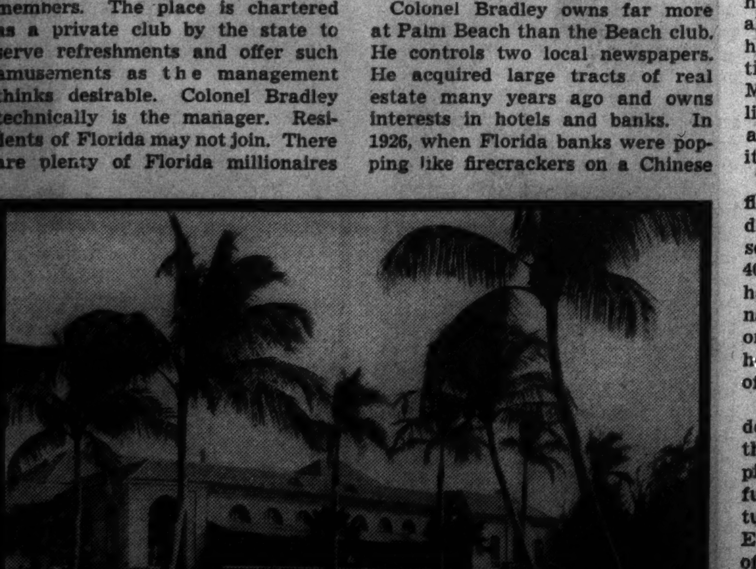

Clubhouse at Hialeah Park. Hialeah now has the cream of the racing schedule. (Acme photo.)

Colonel Bradley's Beach club at Palm Beach, Fla., the greatest gambling club in the world. (Acme photo.)

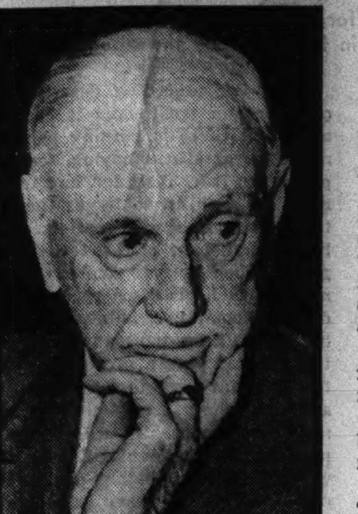

(Acme photo.)

Edward Riley Bradley, last of the old school of American gamblers.

New Year, he produced $500,000 in cash to steady the Palm Beach institutions, offered credit facilities for a million more.

He is a devout Roman Catholic. St. Edward's church in Palm Beach was made possible by his gifts. His wife died in 1926. A chapel at Idle Hour farm is a memorial to her. The bell in its little steeple once started the horses at a race track. When it rings the colonel leads his stable hands to prayer.

John Bradley retired years ago from his partnership in the Beach club to a ranch in Arizona. Colonel Bradley is childless. The relative closest to him is a niece. He is 76 years old now and rather lonely. He has seen a great deal of the folly of the human race. He likes horses better.

They have no Colonel Bradley on down the Florida east coast in Miami Beach, but they have a hundred gamblers, some of them gunmen. They have no Beach club, but they have a dozen casinos which outshine its prim simplicity in everything except the most important consideration—the amount of money played.

Collectively, however, the numerous Miami Beach and Miami gambling houses top the nation during the winter season. From late November to late March the Miami district is a gambler's paradise. From about St. Patrick's day until the following November it's as dead as Zion, Ill., on a Sunday afternoon. Nowhere in the country is there a better opportunity to study gambling as an economic and social factor in the life of a vacation community.

There are only two kinds of people in Miami, natives and tourists. The tourist may arrive on a yacht or in a broken down flivver. The native may run a $10,000,000 hotel or a shoe shine stand. But the yachtsman is closer kin to the tin can tourist, although he may not realize it, than he is to his brother millionaire; the shoe shiner closer to the hotel man than to his humble fellow from the north. The dividing line between temporary and permanent residents is sharp and unwavering.

Consider the tourist first, because he is easier to understand. First of all, the tourist who really counts, in his influence on the gambling situation, has a lot of money. Miami and Miami Beach boast some 600 millionaires during the winter season, and heaven knows how many visitors worth a half or quarter of that.

If that seems a wild estimate, reflect that the Committee of One Hundred, colloquially termed the Lonesome Millionaires' club, has some 400 members. All but a few of them have the funds to justify their nickname. They discuss current affairs once a week. A common topic, so help us, is a relation by a member of "How I Made My First Million."

Millionaires, then, are a dime a dozen. No one dresses up to visit them. Bankers appear in the shopping district in shorts. The sun (for full details read the tourist literature) fosters a carefree attitude. Every one feels young again, and often foolish to boot. Gambling, in such an atmosphere, seems less illogical than usual.

Now for the natives. What kind of people are they? Collectively, they are small-town people. Miami Beach, the gilded play spot of the area, has 15,000 permanent residents. Miami itself has about 110,000. The social mind of the community is that of a non-industrial town of the same size in the middle west, with the added factor that Florida is one of the few good hunting grounds left for the old fashioned, hell-shouting evangelist.

When he gives sin a good going over, he doesn't stop at consigning drinkers and crap shooters to their proper hereafter. He also lets fly both barrels at such deviltry as playing pool, going to the movies, and wearing silk stockings.

It doesn't seem very promising soil for the greatest gambling development in the country, does it? Nor does the character of two typical business men of the community shed much light on the subject, initially.

The first of these local leaders is Thomas J. Pancoast. Mr. Pancoast is the perennial president of the Miami Beach Chamber of Commerce. He runs the Pancoast hotel, is the representative of the Carl Fisher interests, who developed the Beach, and married a Miss Collins, daughter of one of the founders of the town.

He looks like Warren G. Harding, but doesn't play poker. He would like to see Miami Beach a quiet, moral community visited by large numbers of tired but prosperous northern business men, anxious to pay his hotel $17.50 a day, American plan, for themselves and families. Mrs. Pancoast, raised in the Quaker faith, has headed the Woman's club as long as her husband has been president of the chamber of commerce.

Sol Goldstrom, whom we will view next, started baking fancy pastries a number of years ago. At first he drove his own delivery cart. Today he has the biggest bakery in town and a fleet of trucks. Mr. Goldstrom is the president of the Miami Beach Business Men's association. There are also rumors that he is the only dues paying member, but that is immaterial. He worked hard for everything he has and never bet a nickel in his life.

We will now introduce into our narrative a gentleman with a fictitious name, but with very material interests in the situation. He is George Whoot, late of Decatur, Ill., where he sold out his hardware business several years ago to move down to the blessed Florida sunshine. After careful investigation, Mr. Whoot put his capital into an 18-apartment building on the Beach.

He joined the chamber of commerce and came to look upon Mr. Pancoast as a substantial leader who was determined that Miami Beach should not become a Babylon and a haunt of diary writers. Mrs. Whoot, anxious to join the Woman's club, grew to cherish a bow from Mrs. Pancoast.

But along about Dec. 15 Mr. Whoot wakes up one morning to the sudden and uncomfortable realization that whereas on that day last year he had rented all his apartments, at $500 for the season, this year only ten are spoken for. He begins to make inquiries.

"The word is out against gambling," the boy in the shoe shine shop tells him.

"Folks aren't going to come here unless they can have a good time," he is assured by a counter girl in a restaurant.

"The heavy spenders are going to Texas, where they can make a few bets," says the garage attendant.

Then Mr. Whoot sees in the paper that Sol Goldstrom, president of the Miami Beach Business Men's association, has called a meeting to discuss "the situation." He attends. He finds there a number of his fellow landlords, a representative gathering of small tradesmen.

There being no strangers present, Mr. Goldstrom comes right to the point. He recounts, in detail, just where such gambling casinos as Carter's, or the Beach and Tennis club, spend their money. He calls on the butcher, the plumber, the grocer for corroboration. The meeting winds up with unanimous passage of a resolution full of whereases, the sense of which is that since Miami Beach is dependent for prosperity on an atmosphere of recreation, the city fathers are urged to adopt "a more liberal policy," consistent at all times, of course, with public decorum.

A few seasons back there was a sherif in Miami who was so stubborn in seeing the benefits of the "more liberal policy" that Gov. Sholtz stepped in and removed him. Among the variety of charges preferred against the poor sherif was one of mental incompetence, bolstered by the intriguing assertion that he had hysterics every time he saw any one eating tomatoes. By the time he was fired, however, the tourist business was ruined for that season.

Table gambling is not tolerated in downtown Miami, although there is some cheating behind the fronts of cheap night clubs. The real gambling houses, however, are over in Miami Beach, the haunt of the millionaire.

Leading all the rest in volume of play are Carter's two houses, run by

(Acme photo.)

Joseph E. Widener, principal owner of the Hialeah track at Miami, Fla.

a local fellow of that name and Tommy McGinty, the gambling boss of Cleveland.

Each place runs fifteen roulette wheels, seven or eight crap tables, and an assortment of minor games, including blackjack, *chemin de fer*, baccarat, wheels of fortune, and faro. Both also have handbooks, which do a heavy business during the afternoons.

Jealous rivals seek to label Carter's places "sawdust joints," but they would be pretty snooty places in any other surroundings. A 50 cents minimum on chips in most of the roulette games keeps the two dollar betters away. The usual limit is $100 on a single number at roulette, and play of $5,000 to $15,000 a night by the heavier gamblers is not unusual. Last season a Carolina millionaire and his wife walked out of Carter's winners on 29 consecutive nights, which is probably a record of its sort. Their last night in town they dropped $3,500, chicken feed beside their winnings.

The swank gambling establishment of Miami Beach is the Beach and Tennis club, which in luxury, although not volume of play, far surpasses Colonel Bradley's New England parsonage up at Palm Beach. Mert Wertheimer of Detroit is the principal owner.

The troubles of the Palm Island club and its owner, Bill Dwyer of racetrack and New York bootleg fame, are significant of the Miami Beach setup. Under the name of the Plantation club, the place was operated profitably for a number of seasons by the Ballard brothers from Brown's, at French Lick. Some of their dealers still work there in the winter.

Dwyer, who at the time owned Tropical Park racetrack, took over the place and installed Earl Carroll to run the night club end of the business. He dropped $125,000 in two seasons, principally because he could never get permission to keep his roulette wheels turning steadily. The attitude of the boys was that he was making a nice piece of change every afternoon at his racetrack, so why should he be greedy and try to corral all the money in town.

The Oceanic Gardens, east of the Spanish Village area on the Beach at 15th street, give a typical picture of Miami gambling life. The Gardens are a dance floor and bar, extremely decorous in spite of the fact that most of the patrons dance in shorts. The big end of the business, however, is a handbook.

These are the personalities which make the Miami gambling picture what it is: the local authorities; the business people, as typified by Mr. Pancoast, Mr. Goldstrom, and our fictitious Mr. Whoot; the "muscle"; the slot machine companies, which we will come to in a moment; and Mr. Joseph E. Widener.

The authorities "only enforce the law" at the close of the tourist season.

The "muscle" is often, and erroneously, referred to in Miami as coming from Chicago. It doesn't. It comes from New York. Those Chicago hoodlums who go to Miami have to deal with the New Yorkers. "Lucky" Luciano, before he went to jail; "Long" Zwillman, who operates on the Jersey shore, and Frank Costello, the New York slot machine czar, have been among the leaders of the mob. The gamblers, except possibly a few of the bigger ones, have to deal with them. They, in turn, deal with the authorities.

Joseph E. Widener, a member of an old Philadelphia family, a collector of old masters, vice president of the exclusive Jockey club in New York, is the principal owner of Hialeah racetrack at Miami, one of the most beautiful as well as most profitable tracks in the country. He would no more think of backing an illegal gambling house than he would of picking pockets, yet the importance of Hialeah in winning tolerance for the whole gambling industry cannot be overestimated, merely because it presents legal gambling in such an attractive setting that a great many people, visiting the track, decide that betting can't be such a dreadful sin after all.

Next to his flamingoes, the original contingent of which, purchased at $50 a head, took off one day and flew back to their original home in Cuba, the Miami bookmakers are the principal fly in Mr. Widener's ointment. He was credited with being the silent force behind an attack on the books last season, but the muscle boys countered quickly.

They first started a phony drive for repeal of the state racing act, which bothered the Hialeah authorities not a whit. But when there were suggestions that the state racing commission might change the schedule of racing dates the attacks on the bookies stopped. Hialeah now has the cream of the schedule, with Tropical Park running at the opening and tail end of the season.

Mr. Widener was right in showing little concern over possible repeal of the racing act. There are 67 counties in Florida. Of these at least fifty are governmentally impoverished. In many of them the citizens haven't been paying local taxes since the boom of 1926 burst. Under the racing act, the state revenue from horse and dog tracks is distributed equally among the 67 counties. The $12,000 to $19,000 a year which each county receives, in many of the smaller counties, pays the bulk of the salaries of local officials, who control the representatives at Tallahassee, the state capital.

The slot machine people have every one's hand against them, including the other gambling operators. After three years of adroit and quiet lobbying, they got the legislature to legalize and license slot machines in 1935. The gamblers have never been averse to running the machines in their own places, but they are afraid that widespread distribution of the legalized machines will eventually create public sentiment against all gambling.

Tampa, Florida's principal industrial city, has its own peculiar lottery, the *bolita*. Hundreds of players crowd the halls in which the drawings are held, down in Ybor City, the Latin-American quarter of the town. A sack, containing the small numbered balls from which the game gets its name, is thrown from the stage into the howling, excited mob of players. Whoever catches it seizes one of the balls through the cloth of the sack, holding it high overhead until it is slashed open and the number examined to designate the day's winners.

Gambling Flourishes in Sunny Southland

New Orleans Is Last of Big Wide-Open Towns

Miami tolerates gambling to get the tourist trade. New Orleans tolerates gambling because its citizens like to gamble. It is the last wide-open city in America.

Architecturally, large areas in New Orleans, even outside the old French quarter, can hardly be recognized as part of an American city. In spirit the city is as much Latin as it is American. And while other cities might choose as their mayor a man whose political enemies have called him, for years, "the king of the redlight district," only New Orleans would do so with the expectation that he would be a very good mayor. Look him over and you will understand New Orleans better.

Robert E. Maestri became mayor of New Orleans on Aug. 17 without the formality of an election. He had no opponents, so none was necessary. And the legislature, by providing that the city shall hold no more municipal elections until 1942, has assured him a six-year tenure.

The title his enemies pinned on him may be a bit unfair to Maestri. He never was a brothel keeper. He is, however, probably the largest individual property owner in New Orleans.

It was Bob Maestri's liquid capital which set him in with Huey Long. Huey ran for governor once and was defeated. The next time he ran and won. Maestri and Oakley Harris, the town's leading gambler—he was shot later in true Frankie and Johnny fashion by his blonde girl friend—won $40,000 on Long's victory. They went to Long, laid the money out in front of him, and said, "Help yourself."

Huey did. He was broke. His attempt to remedy that condition caused the legislature to begin impeachment proceedings. Bob Maestri went up to Baton Rouge with a black bag, spread some packages of $100 bills on a hotel bed, and told the Long lieutenants who met him there, "Tell the ——— ——— ——— to come and get it." That ended the impeachment.

Maestri worshiped Long. Even when Long, for political purposes, closed the New Orleans red light district, Maestri didn't protest. Today, while he lacks altogether Long's demagogic power, he is a likely candidate for boss of the old Long machine.

He says he wants to build up New Orleans. And he has declared to his friends, but not publicly, that he wants to run a wide-open town, cut all the graft out of the police department, collect the graft himself—and spend every cent of it for public purposes.

One thing is certain—Mayor Maestri has a rich field in which to collect his charitable donations. The New Orleans handbooks, with their barkers on the sidewalks, have been mentioned before in this series. Maestri recently put the clamp on the barkers, but the books are still there. The New Orleans policy game has also been described.

Bill Dwyer, owner of the Beach Island club at Miami Beach.

But the big gambling game in New Orleans, as big and probably bigger than the horse betting in the town, is crap shooting, with roulette and other table gambling a close second. All but one of the gambling houses are outside the city of New Orleans, in the neighboring parishes of Jefferson and St. Bernard.

The one big dice game in the city is run at 118½ Barone street by Joe Brown, a pal of Seymour Weiss, who was the collector for the Long machine and who owns the nearby Roosevelt hotel. Weiss, incidentally, appeared in the New Orleans gambling picture a couple of winters ago as a strong moral force—working, however, for the benefit of Mr. Weiss.

The finest gambling house the town boasted was the Club Forest, a roadhouse out in Jefferson parish. It brought the best cabaret entertainers in the country to the town. There was not room for two high-class night clubs in New Orleans, and the Blue Room, in Weiss' hotel, was losing money. He had the gambling shut off at the Club Forest. The club couldn't make a profit without it, and since it closed Seymour has not only made money on the Blue Room but arranged recently to reopen the Club Forest under his management.

Joe O'Dwyer, who ran the Club Forest, has, with his brother Rudy, the biggest gambling bank roll in New Orleans. The present center of their operations is the Original

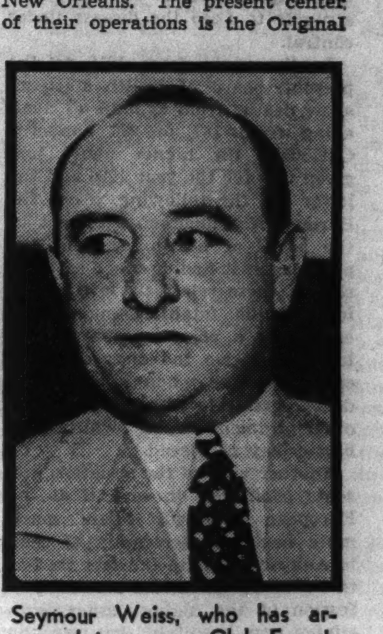

Seymour Weiss, who has arranged to reopen Club Forest, a New Orleans gambling casino.

Southport, also in Jefferson parish, just across the street from New Orleans proper.

Go out to the Original Southport any evening and you may find a society leader shooting craps shoulder to shoulder with a garbage collector. The city has its plungers, and also its rifraf gamblers.

Play's as a rule quite moderate. Chips in the roulette games sell as low as a dime, and bets on the dice do not as a rule exceed $10 or $20. But if the plungers want to step up, the place is ready for them. The O'Dwyer brothers and their partners, Max and Manassa Karger, are said to have a bank roll in cash of a million dollars, a large part of it kept on the premises.

The club is not pretentious architecturally; just a boxlike structure about 125 by 300 feet, surmounted by an electric sign visible for miles around. Inside, however, you will find a series of brightly lighted, spacious rooms. They are carpeted and air-conditioned. A row of slots up near the high ceiling are the only hint of the presence of the machine gunners on constant duty.

There is a restaurant serving excellent food and a bar putting out good liquor, both at reasonable prices. The place runs wide open. You are observed, but not questioned, as you walk in. The gambling is in a single big room—several dollar minimum crap games, several more with a quarter limit, four roulette tables, a blackjack game or so—this on a rainy mid-week night in summer.

The Original Southport, aside from the size of its bank roll, does not differ greatly from its neighbor, the Old Southport, or from the Jai Alai and Arabi in St. Bernard parish on the other side of the city. The games in these places are reputed to be honest. Considering the volume of play they get, there is no reason why they shouldn't be.

Freddie Rickefor, one of the owners of the Crescent, is also one of the policy bosses of the town, and is rapidly branching out into the handbook business. He has a fine home, in which he entertains solid citizens of the town, serving all the proper wines—which he doesn't drink himself. He killed a man about a year ago. He was presented as typical of the New Orleans gambler—a gun toter who is quick to shoot in a personal quarrel, but who would not think of descending to Chicago methods of rubbing out a business competitor.

New Orleans is unique among large cities in that it tolerates slot machines inside the city. The story of the slot machine business in the nation will appear in our final installment next week.

● Feel dizzy, headachy? This may be a sign that waste has backed up, and that the system needs clearing out.

In this case, just chew FEEN-A-MINT, the laxative that comes in delicious *chewing gum*, for 3 minutes—longer if you like. It's this chewing that makes the difference. No griping or nausea. Just blessed welcome r-e-l-i-e-f. FEEN-A-MINT is subjected to 66 laboratory tests. Used by 15,000,000 people, a boon to young and old! Not habit-forming. Convenient. Economical. It's at your druggist's now.

FEEN-A-MINT
THE CHEWING-GUM LAXATIVE
The 3 minutes of chewing make the difference

SYPHILIS—A Deadly Plague Kept Alive by Secrecy

Public Knowledge Needed to Conquer It

(Continued from page one.)

does a hundred times as much damage as infantile paralysis, is responsible for more than 10 per cent of all insanity and for 18 per cent of all diseases of the heart and blood vessels.

Let us consider for the moment the situation in Chicago. From 1918 to 1927, inclusive, according to board of health statistics, the number of reported cases of syphilis in the city rose from 2,442 to 9,514 annually. Since 1928 the total number of reported cases has fluctuated with the years, the highest number being in 1934, when 10,305 cases were reported. This does not necessarily indicate an increase of the number of cases in the city, but rather a greater willingness on the part of physicians and other reporting agencies to report the cases under observation. This is a very encouraging factor in the city's struggle to keep the disease under control.

In the years from 1918 to the present, board of health statistics show deaths from syphilis as averaging from 167 to 286 annually. Curiously, the higher figure just given was for the year 1926 and the lower for the following year. Dr. Herman N. Bundesen, president of the board of health, cautions the public against finding much satisfaction in these relatively low figures for syphilis fatalities, making it clear that a physician may be reluctant to give the disease as the cause of death when filling out a death certificate when there is any other ailment upon which the blame may be placed.

Another view of the situation presents conditions in several of the European countries where much more has been accomplished than in America, despite the fact that in this country we have a medical profession of the highest order, with clinics and hospitals that are the best in the world, and protective laws that should be adequate if observed by all.

In Sweden, Norway, and Denmark, with a total population of more than twelve and a half million, there are fewer than 1,600 cases of syphillis reported annually. This is in countries where the failure to report a case is a serious matter. In Great Britain the syphilis rate has been cut in half since 1920, and now is estimated at .52 per thousand of population. In Great Brittain, it should be borne in mind, there is no compulsion to take treatment, as there is in the Scandinavian countries.

≈

Why, one may ask, is it that Denmark, Norway, Sweden, and Great Britain have made greater progress in combating syphilis than America? The answer is that in the main those countries have brought the problem out in the open, exactly as America is just beginning to do. It is the printed discussions of the subject, such as those which appeared in The Tribune last year and the accompanying articles and those to follow, which eventually will educate the backward American public to the dangers of the disease and prevail upon it to coöperate to stamp it out.

Syphilis can be eliminated as a health menace in this country, as it almost has been in the Scandinavian lands. Any disease that can be cured in 90 per cent of the cases in its first stage, in 61 per cent of cases in its second stage, and in 45 per cent of cases in its final stage, and arrested in virtually every stage, should not be considered unconquerable. The foregoing percentages are those obtained from thousands of cases of syphilis. In prenatal syphilis [where the infected mother passes the disease on to her unborn baby] a healthy infant can be delivered if the mother has had proper treatment during the final five months of pregnancy. That surely presents anything but a hopeless picture.

A Chicago medical man who has observed 25,000 cases of syphilis in the last 16 years is authority for the statement that the disease can be completely eradicated in this country in 20 years if every one coöperates fully in the battle against the plague. Any physician failing to report a case, any infected person failing to take treatment, or any one failing to take precautions to prevent spread of the infection presents an obstacle to the progress of the war on the disease.

The first and most important object of the fight is to arouse the public to a full understanding of the frightfulness of syphilis. Once that is accomplished and the people have separated the moral aspects of the problem from the physical ones, public coöperation can be obtained. With every one wholeheartedly in the campaign to rescue America from syphilis, the battle is considerably more than half won.

The cure, or at least the arrest, of syphilis is a relatively simple matter in a majority of instances. It requires a great deal of patience, however, on the part of the victim in most cases.

≈

A person who suspects he or she may be infected with the disease should seek the advice of a physician at once. Here it should be emphasized that the patient should go to a doctor whom he or she knows to be reliable. If that doctor does not, for one reason or another, wish to treat the case he will send the patient to some other reliable physician, to a hospital, or to a clinic for treatment. Above all, the patient should not permit himself to become the prey of a quack. Every large city has some of these unscrupulous fellows [some even without medical certificates] who are incapable of administrating treatment, who are indifferent to the welfare of their patients, and whose only object is to get all of the patient's money as easily and as speedily as possible.

The physician who takes the case should make a physical examination. If there is a lesion [indicative of the primary stage of the disease], the doctor should make a so-called dark field examination. This is a test to determine if the tiny spirochetes of syphilis are present in the fluid, a microscopic operation employed by Fritz Schaudinn and Erich Hoffman when they first isolated the spirochetes in 1905. These organisms that cause syphilis are so minute that 3,500 of them laid end to end would reach scarcely an inch. They are so colorless [hence the name *spirochaeta pallida*] and so unable to absorb the stain ordinarily employed in microscopic slide preparation, that it is necessary to admit light to the slide of the microscope from the side in order to reveal them as white objects on a dark background. The spirochetes are protozoa [animal instead of vegetable life] and have the appearance of tiny spirals.

If the physician making the examination is not equipped to make a dark field examination he should send his patient to a laboratory. If the first examination fails to reveal the presence of spirochetes, another should be made, and still another in the event the second fails to disclose their presence. A common practice of the most thorough of the clinics and laboratories is to make three dark fields on successive days. Often in the case of lesions that have been treated with antiseptics the spirochetes are driven from the surface and are not revealed by a single examination. The presence of the microorganisms in the fluid from a lesion is positive proof that the patient is infected with syphilis.

In addition to the microscopic examination, the patient should undergo a blood test to determine if the disease has advanced to that state in which so-called anti-bodies have been established in the blood. These anti-bodies, according to the theory of many medical men, are substances set up by nature in the blood to combat the effects of the spirochetes of syphilis. In the event that the test when given to a person in the primary stage of syphilis produces a reaction revealing the presence of anti-bodies in the blood it is an indication that the disease has progressed almost to the secondary stage.

In all stages of the malady the blood test should be employed. It is a sure way of determining, after the first two to four weeks, whether or not the patient is infected. The blood of the infected person usually becomes positive [contains anti-bodies] about two to four weeks after the appearance of the primary lesion. The lesion itself appears usually from three to six weeks after the infection and always at the point of the infection—at the place where the tiny spirochetes enter the body through the mucous membrane or through some invisible break in the skin.

≈

The blood test for syphilis with which the public is familiar to a greater or lesser degree is the complement fixation test. This generally is referred to as the Wassermann reaction or Wassermann test, after August von Wassermann, who about 1906 hit upon that method of finding out if a person was infected with syphilis. There are variations of the complement fixation test, all, however, employing Wassermann's original principle. Various animal matter is required for this test, a common combination consisting of serum from guinea pigs [this is the complement], serum from immunized rabbits, blood cells from a sheep, an extract prepared usually from beef hearts, and serum from the blood of the patient. Just how this test is made is far too involved to attempt to explain. The result, however, is that these various forms of animal matter perform in such a manner when combined that the presence or absence of anti-bodies in the serum from the patient's blood is revealed.

As in the progress made against a number of other diseases of mankind, dumb animals play important rôles in science's assault on syphilis. The sheep, the rabbit, and the guinea pig have been chosen as aids in the blood test for syphilis because substances from their bodies as a rule perform best in the test. The animals themselves experience no suffering as a result of their contributions to science. There is no occasion for those who insist upon humane treatment for dumb brutes to become aroused.

The physician who is not equipped to make the test for syphilis merely withdraws a small quantity of blood from the patient and sends it to a laboratory. Hospitals and clinics have laboratories that are equipped to make the test.

In addition to the complement fixation, or Wassermann, test there is the so-called precipitation test, which in a somewhat different manner reveals the positive or negative condition of the blood. There are various types of the precipitation test, each type named after the man who perfected it, such as the Kahn test, the Klein test, and the Müller ball reaction. The precipitation test is simpler than the Wassermann, and is employed in many laboratories and clinics along with the other test to insure a double check on the patient's blood. The two forms of tests should not disagree, but occasionally do. That is why both often are made.

A person with a suspicious lesion that shows no spirochetes and whose blood test is negative should be kept under observation for seven weeks to make certain that he or she is not infected with syphilis.

≈

Where it has been determined that the patient is infected, the physician begins a course of treatments immediately. If the disease is in the primary stage the drugs chosen invariably are from the group known as the arsenicals, such as salvarsan or neosalvarsan [trade names]. Two injections usually are given the first week, the drug being introduced into a vein of the patient by means of a hypodermic syringe. In the case of an average size adult the first dose may be 45 hundredths of a gram, the second six-tenths of a gram. After the first week the arsenical alternates with a dose of bismuth administered into the muscular tissue of the patient by means of the hypodermic syringe. That is, one treatment with each is given weekly. Later the dosage may be lessened, depending upon the judgment of the doctor. A patient with primary syphilis might be cured in from three to six months, but it is not safe to stop treatment in such a case in less than a year. If the blood remains negative for a year, and never has been positive, it is safe to discharge the patient, although it is generally agreed that he or she should have treatment at least once a week throughout the year, the average patient receiving about 25 doses of an arsenical and 50 of bismuth in that time.

In the secondary stage of syphilis the medicines and the treatments are about the same as in the primary stage. The patient is treated for a year after the blood shows negative. In this stage of the disease the blood often is negative after three months' treatment, and then the patient is discharged after a year and three months of treatment.

The tertiary stage of syphilis is an indefinite period and the manifestations may be quite varied, and affect one or more of the organs of the body, including nerves and bones. [Various stages of syphilis will be described more fully in a subsequent article.] There are special treatments for neuro syphilis and other manifestations of the disease, but for the basic ailment in the third stage the identical formulæ used in the other stages are commonly prescribed. Latent syphilis is treated the same as other forms, although not so vigorously. When a patient is treated for two or three years and his blood test still is positive, there may be a let up or rest period in treatment. The treatment then is renewed later. Yearly examinations always are deemed advisable.

From the preceding descriptions of tests and treatments it can be seen that there is nothing painful, nor even greatly annoying, for the patient to fear. Tests for, and treatment of, syphilis, so far as the patient goes, are simple matters. But, here it must be stressed that the patient should never abandon treatment until he is discharged by the doctor, hospital, or clinic handling his case. In far too many instances the infected person grows weary of the frequent trips to the physician, and, believing that he is cured, stops treatment. If all of these persons, who believe that they are wiser than their doctors, could only comprehend the grave perils that lie ahead they would stick it out to the end. That is one reason why educating the public on the subject of syphilis is important.

A few of the drugs most commonly employed in the treatment of the disease have been mentioned in previous paragraphs. As a matter of fact, there are many different kinds of medicines used, each kind having a particular effect upon the spirochetes that cause the malady.

When syphilis first appeared in Europe at the tag end of the fifteenth century the doctors of those days prescribed mercury, which had been used with considerable success against skin ailments—syphilis at first was classified as a skin disease. The usual way of administrating mercury then was by applying it to the skin in the form of ointment. Often the patient was poisoned by too much mercury, and finally there grew up such a distrust of this treatment that doctors resorted to herbs and other concoctions that were of no value at all. Early in the nineteenth century mercury again came into general use, and again, because of its dangers, brought a reaction in favor of nonmercurial treatment.

At the beginning of the nineteenth century various iodides were employed in France and Germany in the treatment of syphilis. A little later potassium iodide was taken up by physicians. From that time on until the perfection of modern drugs—the arsenicals and similar preparations—potassium iodide and mercury were the two drugs that doctors depended upon in the treatment of the disease. Even to this day these two drugs are found extremely useful in combating the malady. Mercury can be used advantageously in every stage of the disease, but potassium iodide is only of service, it has been found, in the third, or gumma, stage. It causes the growths to disappear in a remarkably short time. Bismuth, it might be noted, has been used with increasing success in modern times in the place of mercury.

≈

It was in the sixties that medical men began experimenting with drugs containing arsenic. But it was not until the beginning of the twentieth century that really great strides were made.

Paul Ehrlich, a bacteriologist in Germany, in 1909 and 1910 perfected an arsenical a single dose of which, he believed, would kill all of the spirochetes in a human body. It was the 606th compound that he had prepared, so he called it 606. In the opinion that this drug would prove the salvation of the race, he also called it salvarsan. The pharmacopœial name of the drug is arsphenamine. Its chemical formula is:

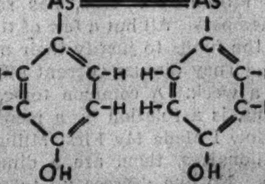

Amazing though the treatment with salvarsan proved to be, it did not live up to Ehrlich's expectations. It was found that in many cases of syphilis persistent treatment with the drug was necessary in order to cure or arrest the disease. Salvarsan, however, now is one of the leading drugs employed against syphilis.

Ehrlich remained at the task of developing various new compounds and testing their effects upon the germs of syphilis. Salvarsan was not easily soluble. The Ehrlich laboratories perfected a drug that overcame this fault. It was called neosalvarsan. Its chemical formula is:

$NaOSOCH_2HN.C_6H_3(OH)As{=}AsC_6H_3(OH)NHCH_2OSONa$

Neosalvarsan, or neoarsphenamine, can be given in a more concentrated solution than salvarsan. It has some advantages and some disadvantages when compared with salvarsan. It is less toxic than salvarsan and less likely to produce a severe reaction. It is less prompt than salvarsan in healing syphilitic lesions.

A drug produced in the hygienic laboratory of the public health service is a derivative of neosalvarsan, called sulpharsphenamine. Although similar chemically to neosalvarsan, it differs somewhat in its biological effects, and is said to have certain advantages over the Ehrlich product in the treatment of lesions.

Another drug prepared by Ehrlich and his collaborators is stovarsol, also an arsenic derivative. It was substituted in Europe for the arsphenamines, but was found to be less effective. Tryparsimide is still another of the drugs, of which there now are a great number, developed for use against syphilis. It is prescribed in cases of general paresis [neuro syphilis] which also under modern medical practice are being combated successfully with fever therapy. This will be described in a subsequent article.

A discussion of tests, treatment, and drugs may not be so interesting to the person who is free from syphilis as a few frank words upon the subject of how to avoid contracting the disease.

As most persons know, syphilis is not always a venereal disease. It is estimated that between five and ten per cent of all cases are acquired by other means than sexually. That

Cure Simple but Takes Time

does not take into consideration the great numbers of cases of persons who are born with syphilis. Even in the sexually transmitted cases of the disease, there have been countless numbers of innocent parties to marital partnerships who have been infected. It is not the purpose here, however, to dwell upon the modes of spread of the disease, but rather to tell briefly how to avoid becoming infected.

Outside of those born with the disease [infected by a syphilitic mother] every person diseased has acquired the spirochetes of syphilis either sexually or otherwise accidentally.

To lessen the chances of becoming infected accidentally, one must observe rather rigid rules in hygienic matters. One must avoid public drinking cups, public towels, utensils and other objects, such as pipes and the like, which have been used by other persons. The spirochetes will live for some little time upon a moistened surface, but plenty of soap and water will destroy them on dishes, cups, and similar objects.

The best advice in the matter of avoiding syphilis sexually is this: Avoid promiscuity. But that is getting into the moral side of the question.

No matter what our opinions may be as to the subjects of morality and immorality, the truth is that syphilis cannot be conquered on the strictly moral battle front. It has been attempted for centuries, but failure always has been the result. It is up to science and complete public understanding and thorough public coöperation to win victory.

For those who fear that they may become infected, there are mechanical devices, which offer some degree of protection, although nothing in this line can be counted on for a certainty. These mechanical devices are likely to give a sense of security when there is the possibility of infection. They are likely to be of faulty construction. In other words, although the better grades are safer than the cheap ones, there is no guarantee of complete protection against infection in their use. Another angle in the discussion of such devices is that they probably are used more frequently for contraceptive purposes than as a means of avoiding infection.

For those who have been exposed and fear that they may have been infected there are measures that can be taken. The first is a prolonged application of plenty of soap and water. Drugs are obtainable that can be self applied. Calomel ointment is the one most commonly used. This sometimes is mixed with other ingredients in special preparations that give a certain degree of protection against both syphilis and gonorrhea.

The best advice, however, in all cases of those who are exposed and fear infection is that they:

Hurry to the doctor.

NEXT WEEK—Why syphilis is a public health menace.

Examining a microscope slide by means of the so-called dark field illumination for the presence of the spirochetes of syphilis.

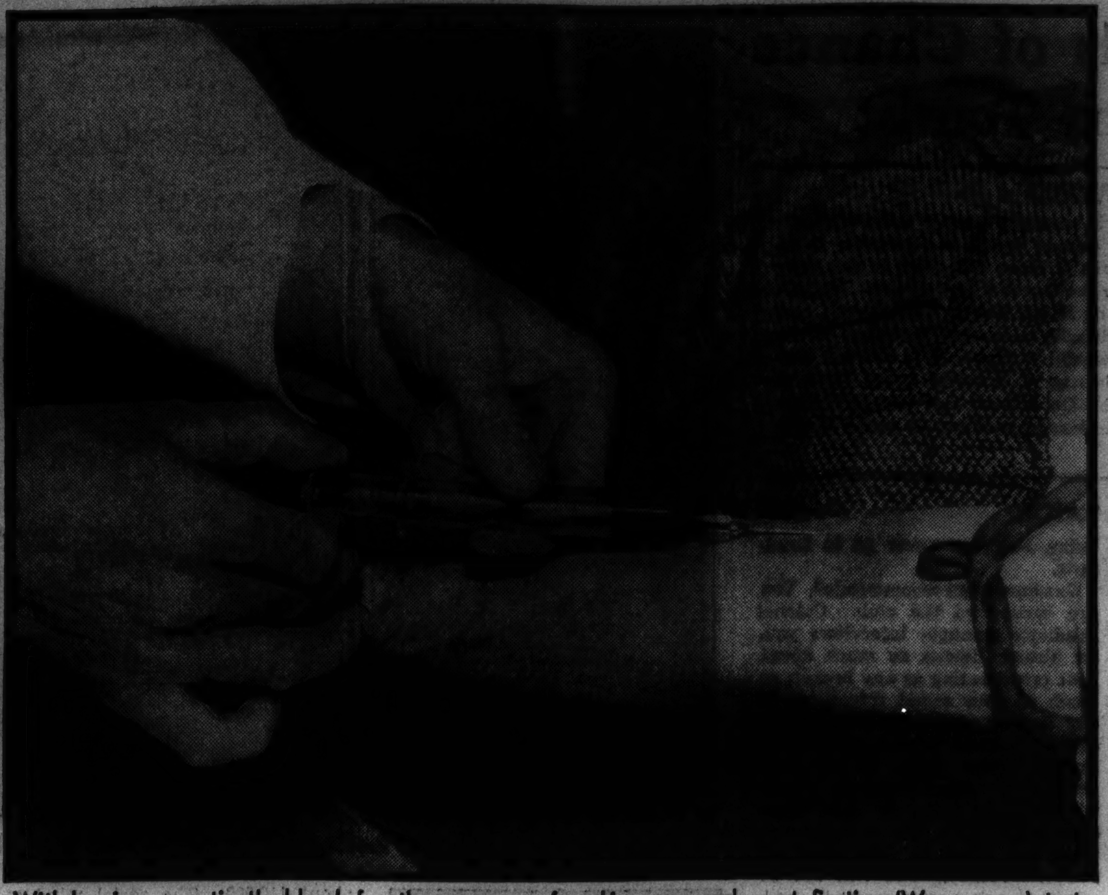

Withdrawing a patient's blood for the purpose of making a complement fixation (Wassermann) test. Certain anti-bodies set up in the blood by the disease indicate that the patient is infected.

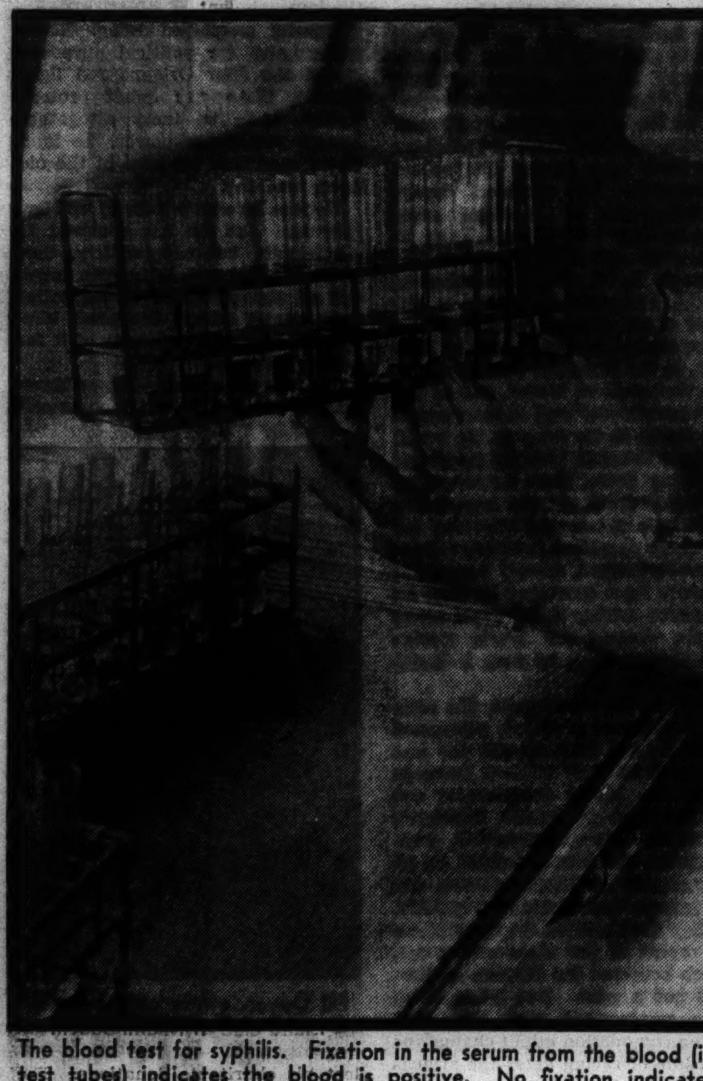

The blood test for syphilis. Fixation in the serum from the blood (in test tubes) indicates the blood is positive. No fixation indicates negative blood.

Filling a hypodermic syringe with an arsenical for injection into the blood stream of an infected person.

Administering the drug into a vein by means of a hypodermic syringe. Arsenicals such as salvarsan and neosalvarsan are given to the patient in this manner. (Tribune photos.)

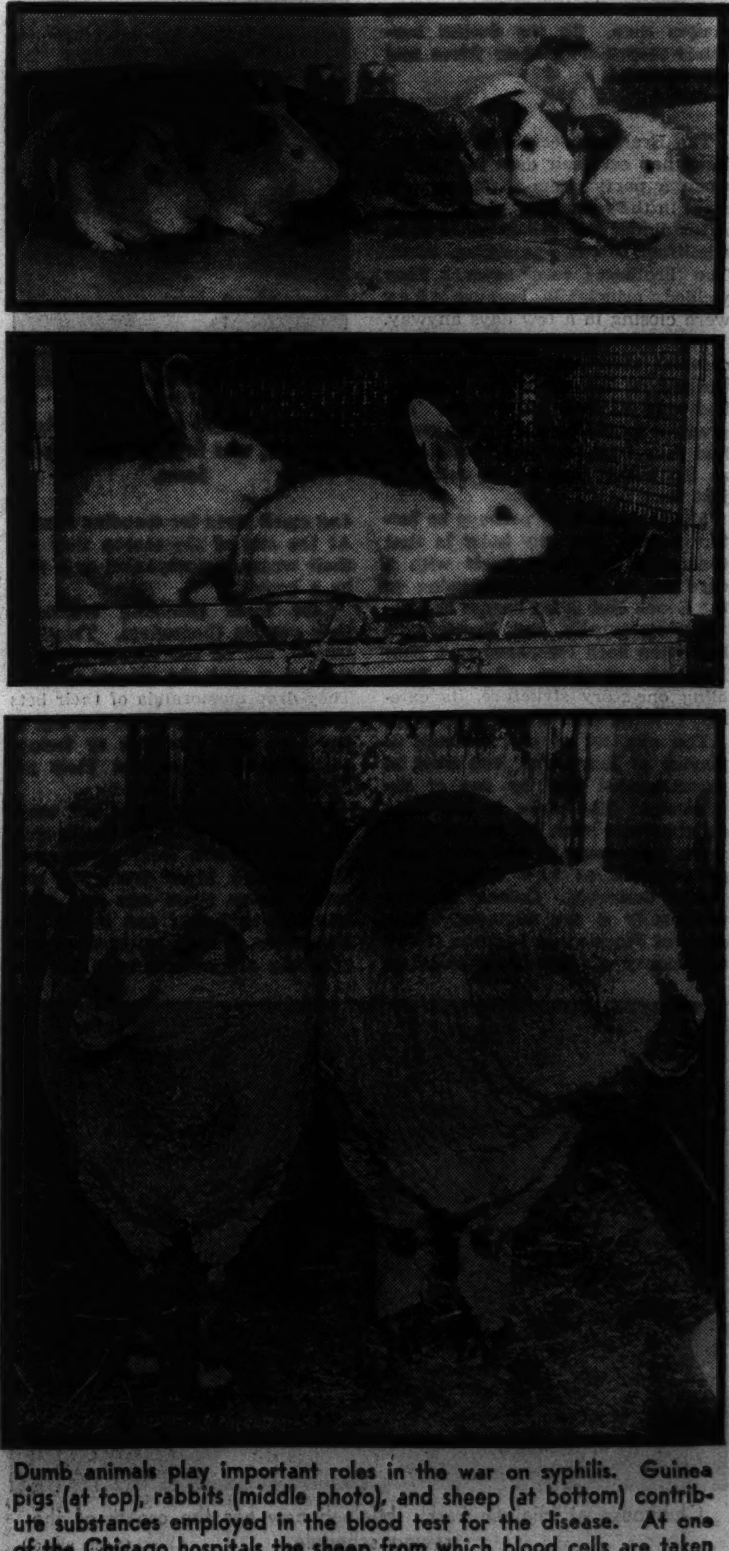

Dumb animals play important roles in the war on syphilis. Guinea pigs (at top), rabbits (middle photo), and sheep (at bottom) contribute substances employed in the blood test for the disease. At one of the Chicago hospitals the sheep from which blood cells are taken for the test is appropriately named "Wassermann."

Secrets of a G-2 Man—Soissons Turning Point of the War

Americans Roll Back Foe in Thrust at Paris

FOREWORD

● Herewith continues the story of "Secrets of a G-2 Man." Col. Thomas R. Gowenlock's thrilling account of combat intelligence during the World war. How riddles of warfare were solved by American doughboys and their officers, how enemy plans were uncovered and checkmated, and how Yankee pluck proved too much for the German war machine is told in a tale based upon heretofore unrevealed facts. This instalment deals with the battle of Soissons.

INSTALMENT V.

By COL. THOS. R. GOWENLOCK
WITH
GUY MURCHIE JR.

JULY 17, 1918, was a day of frenzied activity in the area a few kilometers northeast of Paris. Rivers of men in horizon blue and in khaki were tramping along the narrow roads. The dust on their haggard faces was carried downward in trickles of sweat as they shifted their 65-pound packs, trying to relieve their aching shoulders. Thousands of camions filed along beside them, hauling whole regiments of 75s. Huge "heavies" were rumbling over the shell-broken ruts, drawn by twenties of horses or towed by trucks. At every crossroads sweating M. P.s fought and whistled to keep the endless caravans moving, to avoid trafic snarls that were continually threatening.

All the men knew that a battle was imminent. They did not know that it was to be the battle of Soissons, the final turning point in the World war, about which Chancellor Hertling of Germany was to record:

At the beginning of 1918 I was convinced, I confess it, that before the first of September our adversaries would send us peace proposals. We expected grave events in Paris for the end of July. That was on July 15. On the 18th even the most optimistic of us knew that all was lost. The history of the world was played out in three days.

But even the dumbest doughboy could not fail to notice the swift concentration of men and guns and ammunition along the western edge of the salient the Germans had thrust at Paris. And such a concentration always preceded an attack.

Chateau Thierry, at the tip of the German mailed fist and almost at the outskirts of Paris, was being hammered with all the fury the kaiser's forces could command. Foch, shrewdly and courageously, had determined to stop the triumphant enemy with a counteroffensive blow struck sideways at the German wrist, to break his arteries of supply and communication until the whole fistlike salient should be crippled. It was a desperate measure against a powerful enemy who had been driving nearer and nearer to the bleeding heart of France with successive blows since March. On its success all depended. The 10th French army, commanded by the famous General Mangin, whose motto was "Always attack," was entrusted with the assault. The spearhead of the attack was General Berdoulat's 20th French corps,

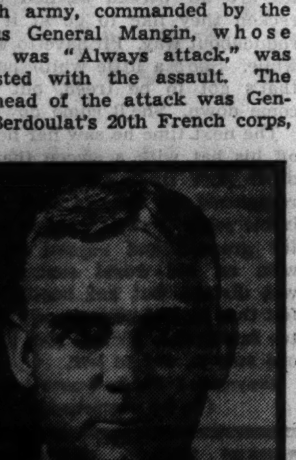

(Harris & Ewing photo.)
Charles P. Summerall, one of the great generals in American history.

consisting of three outstanding shock divisions which were to deliver the brunt of the blow. They were the 1st U. S. division, which had proved itself at Cantigny; the 1st Moroccan division, of fanatically fearless disciples of Mohammed, part of the famous Foreign legion; and the 2d U. S. division, which contained the proud marine brigade. In that order from left to right the three divisions would attack.

≈

The weary men on the roads winding among the gentle hills of northern France that day did not know the vast significance of what they were doing and were about to do. They could not know. Against the overwhelming might of the advancing enemy their attack must come as a complete surprise to be sure of success—and so the men had been told nothing in order to minimize the chances of an enemy spy learning the secret. The very shortest possible space of time was allowed for assembling the troops and supplies.

When the men of the 1st division had begun leaving the Beauvais area on July 5 many thought they were going to be taken to a rest camp, or even to Paris. It wasn't until the nights of July 12, 13, and 14, when they were marched all night at the fastest pace they could endure, that they realized some new work must be in store.

By July 15 the commanders realized that the horses could not get the guns to the battle area in sufficient time. Shell holes in the roads made the hauling extremely slow. So the 75-mm. guns and their gun squads were loaded into French trucks just in time to be rushed to the front for the attack that was scheduled for early morning on the 18th. The troops also were entrucked to speed them to their destinations in time for the complicated problem of relieving the divisions then in line.

The wisdom of Foch in planning to strike at Soissons was more apparent than ever after July 15, when the Germans renewed their offensive along the Marne, crossing the river to strike at Paris on a front more than eighteen kilometers wide. After this alarming development there appeared absolutely no way to stop them except the very flank attack Foch had decided on.

With all possible speed and care, therefore, the 1st and 2d United States divisions moved into their assigned positions, taking over part of the territory then occupied by the Moroccans. Each day they had concealed themselves from enemy planes, moving forward only under cover of darkness—but the last day before the attack this precaution was dispensed with because of the necessity of getting the big guns and the ammunition to the front in time. The zero hour now being only twelve hours away, the need of secrecy was growing less and the need of speed growing greater. The Germans, seeing the guns and ammunition on the roads all day on the 17th, would be warned of an impending attack, to be sure, but they would not know the date of the attack, and they would have little time to take measures to defend the threatened sector if the attack came on time.

Therefore the men of the 1st division continued their preparations with all speed. The front assigned to them was about two miles wide. They were to advance eastward with the Moroccans on their right and the French on their left. Their path was to include portions of the deep and swampy Missy, Ploisy, and Chazelle ravines, which would be difficult to cross. Beyond these rose the heights of Buzancy that gave the Germans command of the battle area.

≈

The rolling country most of the way was covered with fields of wheat and other grain standing from four to five feet high. But the most important things on the strip of land to be taken were sections of the Paris-Soissons road and the road and railroad leading from Soissons to the tip of the salient which the Germans were daily driving toward Paris, for these were among the principal arteries of supply for the enemy's offensive forces.

As the men moved into the sector on the evening of July 17 they heard that their commander, Gen. Robert Lee Bullard, had been promoted to corps commander and that now the division was entrusted to General Charles P. Summerall, who had been commanding the 1st artillery brigade and who was destined within three months to prove himself one of the great generals in American history.

The men knew that the task ahead of them would be considerably more difficult than had been Cantigny, for comparatively little was known about what lay behind the German lines here. There had been frequent attacks and counterattacks between the French and Germans in the last few days, and even the location of no man's land was not clearly defined. Virtually no time remained for the scouts to reconnoiter before the zero hour of 4:35 a. m., especially as most of them did not reach the front until long after midnight.

The infantry waded through the gas-infected slough of the Cœuvres, each man with an arm on the shoulder of the man in front in the pitch darkness. Then the French guides led the men up to the shallow "fox holes" that were the front lines, strung out along the precipitous eastern slope of the little valley. Most of them got there panting for breath after the slippery climb, but in time for a few minutes' rest before hell was to break loose at 4:35.

Of course, the intelligence officers had access to what information could be gleaned from the intelligence data turned over to them by the Moroccans. Advance parties of officers had preceded the division by a few days to arrange for gun emplacements and to prepare firing data. Details, however, as to the exact location of the ever-changing German machine gun nests were vague and few. The most up-to-date intelligence reports as to enemy activity came from the 42d French aero reconnaissance squadron, which again, as at Cantigny, was assigned the job of serving the 1st division. In order to get accurate information the planes flew so low that one was shot down by enemy anti-aircraft guns and one by rifle fire.

For the rest, it was just a question of company and battalion commanders talking to the French officers whom they were relieving.

"Where are the German lines?" was the first question asked by commanders. Then: "What time of day do the Germans shell most? And what are they shooting at? What kind of gas do they send over? How about flares? Do they do much patroling? . . . ."

An interpreter would have had to help in most of these vital French-English interviews which were taking place all over the swampy Cœuvres ravine on the night of July 17. It had been raining, and the tired infantrymen, machine gunners, and engineers, stiff from their long hikes, were lying about on the muddy ground. There were no fires to warm them, because fires would attract the enemy's attention. Bivouacked under these hardships and knowing that a good chance of death awaited them at dawn, the captains and majors and the regimental intelligence officers were grim indeed as they plied the French officers for every bit of timely information they could get and marked it down on their maps by flashlight.

The big guns and ammunition trains were about the last units to arrive. All night long the marshy hollows gushed and splattered with the wallowings of horses heaving at the heavy howitzers. French tanks were still rumbling into position. The artillery was ordered not to make any adjustment shots, in order to give the enemy absolutely no warning of the time of the attack. Not even the usual preliminary bombardment was permitted. When the 4:35 zero hour came the infantry was to go over the top at the same instant the 75s started their rolling barrage and the howitzers began their counterbattery fire. All watches were synchronized to make the assault exactly simultaneous.

At 4:20 all was quiet on the western front. Then suddenly a red rocket shot up from the east where the Germans were. It was evidently a signal, for it was immediately followed by an intense barrage, the shells landing all over the ravine and killing many of our men, who could not well shelter themselves in their shallow holes.

Did the Germans know of the time of the attack? Was this the beginning of a heavy defensive barrage that would effectively break up the attack before it could get under way? The natural impulse of the artillerymen was to start firing at once—but they had their orders, they were disciplined, and not a single shot was fired.

By 4:32 all was quiet again. The German barrage had got no rise out of the Americans. But hundreds of watches through the little valley near Soissons ticked exactly in unison: 4:32:30—4:32:45—4:33:00—4:34:00—4:34.55—

Suddenly the deafening blast of a thousand guns came all at once. Heaven and earth seemed rent asunder in the fury of flying shell, and the sky was vibrant with explosion. BWHAM—BWHOM—BHOM—BOM—BOM—BOM—BOM—BOM went the rolling barrage, a wall of flashing fire against the dim dawn—and the khaki-clad thousands arose from their shallow berths to walk in ordered formation behind it into the unknown harvest of German steel.

≈

On and on across the wet grain land advanced the thin lines of men. When enemy machine gun nests or other "strong points" blocked the way they promptly surrounded them and bombed them into submission. Prisoners were collected in droves of several hundred and herded to the rear for questioning. The barrage hammered on—behind it moved the men holding out their bayonets before them—the 28th infantry on the left, next the 26th infantry, next the 16th, and on the right the 18th infantry regiment—several dozen French tanks among the men of the first wave, raking the enemy with their machine gun fire—and, as soon as it was light, the French airplanes coming from the west, flying low to observe and report on enemy activities and fighting off German scout planes, which were trying to do the same.

At the end of an hour the men had advanced more than a mile. The enemy, obviously surprised, was temporarily in hasty retreat. The Americans in many places found bags of freshly cut wheat which the German soldiers had prepared for sending home to their families. Some of the sacks were already tagged with addresses, but there had been no time to send them when the doughboys came over the hill with their bayonets in the wake of the barrage.

On plodded the infantry, many of the men half dazed by the concussion of the German counterbarrage, which had already blown many gaps in the lines and left hundreds of limp bodies strewn along the way, some with helmets bashed through the skulls, some doubled up, with blood still dripping from their ears and mouths.

Corporal Mieczyslaw Brocki of the 16th infantry joined the "solo club" by taking a German machine gun nest single-handed. So did Private Charles Cameron, a machine gunner, who made an "end run" around a short German trench, popping up behind it, thus causing all the occupants to surrender (for they thought they were surrounded). Many more, in attempting similar feats, were ripped through by bursts of machine gun fire, to fall into the trampled grain, there to lie in pale, silent agony, their life blood slowly trickling, as the next wave passed them, succeeding where they had failed.

Beyond all these individual victories and defeats, the net result was definitly a victory for the advancing Americans and Moroccans that morning, and a confused retreat for the Germans. If any fault could be found with the superb performance of the Allied forces in the attack it would be only their failure to take complete advantage of the enemy's first panic of retreat.

Gen. R. L. Bullard wrote:

Even early in the morning it was evident that we would break through the enemy's line. . . .

I prayed for cavalry. Above all for American cavalry. For a single division, led by a certain cavalryman I know. [Bullard admitted orally that he was referring here to his friend, Major General James "Galloping Jim" Parker.] *Hours too late I received word that the French army commander was thinking of sending in his cavalry. . . . The time for the cavalry attack was when the enemy was in confusion from his first defeat. By now he had begun to draw back for organized resistance. And my diary shows that in a very few places only did cavalry ever pass the infantry lines! . . .*

Years later, by comparing my views with those of German generals familiar with that battle, I got not only confirmation but a jolt. Proper use of cavalry at Soissons, the German generals thought, should have resulted in the envelopment and capture of 200,000 prisoners [in other words, the entire Marne salient].

Be that as it may, the 1st division was to gain all its objectives in the battle, in spite of the savage resistance of a veteran enemy whose machine guns and other defenses were largely unknown quantities at the outset. To obtain accurate and timely information concerning all the factors of German defense during the actual advance was the most difficult duty of the intelligence section. Observation posts had to be selected at high points of land, where divisional observers could view and report on the disposition and movements of the enemy until the post could be moved to a new and more advanced position. It was usually impractical to string telephone lines to these advanced observation points, so scores of runners had to carry the messages back to the rear, many of them losing their lives in this hazardous duty.

≈

Besides the divisional observers there were intelligence scouts in every battalion who reconnoitered ahead of their outfits, trying to discover any machine gun positions so that the troops behind them could be directed to advance from the most favorable angles for speedy capture of the guns. But generally during the actual advance there was little time for any but the most superficial scouting.

It was only after the 16th and 18th infantry regiments, on the right, had reached the "third objective" (about three miles from the jump-off line) and dug in for the night that really useful reconnoitering could be done. The 28th and 26th regiments, on the left, having encountered terrific resistance in the heavily fortified Missy ravine, where in one place more than 600 Germans garrisoned themselves in a large cave until finally forced to surrender at 4 p. m., were unable quite to reach the third objective line that day. It was partly due to the delay of the French division on their left, which left them exposed to enfilade fire from the fortified villages farther north in the ravine. At any rate, the division had forced itself diagonally across the important Soissons-Paris road, thus cutting a vital enemy artery. A good day's work had been done. There now remained for the night the bringing up of artillery and ammunition, medical aid for the wounded, water for the men, and careful reconnoitering to determine what the men could expect to find ahead of them on tomorrow's attack.

Back of the front lines all this time "mop-up" details were going around bombing out dugouts and collecting prisoners. It was a nasty business, cleaning out dugouts.

"Come out, you Fritzes!" a sergeant would shout down the hole. "We won't hurt you if you come out now." Silence.

"Come on out. It will be *gut* for you." Silence.

A grenade is tossed down. BWHOMM! Screams of pain, then frantic scrambling as a dozen or so tattered men emerge, begging for mercy.

≈

By morning all prisoners had been taken to the rear and the intelligence scouts had learned where the German front lines were. It was assumed that the enemy forces would be greatly strengthened during the night, and such proved the case, for the second day's advance brought in many prisoners from two Prussian guard divisions that had not been there before.

Acting on information contained in intelligence reports hastily prepared from the testimony of scouts, prisoners, airplane photos, and other bits of evidence, the division attacked again at 4 a. m. on the second day. As before, the newly placed 75s covered the advance with a rolling barrage, while the howitzers fired on enemy batteries and points of concentration.

Marching forward into the dawn again, the men of the 1st division this time met an enemy that was ready and waiting for them, having established a large number of new machine gun nests during the night. Everywhere in the grass ahead of the thin lines of khaki there seemed to be machine gunners, placed so close together that it was impossible to outflank or surround some of them. Straight into the hail of screaming lead went the brave boys from across the sea. They dodged when they could, ducked into shell holes to hurl their grenades ahead of them. It was sickening, the numbers of them that sank writhing to the ground, never to rise again—but always some could go on.

The Germans fought stubbornly. They knew better than did the Americans how fatal it would be to lose this critical battle. Nearly every German machine gun kept on rattling bullets at the advancing Americans until there were no men left to operate it. And after the waves of khaki had passed on to the next ridge the story of what had happened was plain to see—the human sacrifice that had been forfeited for every German machine gun lay there silent in the sun, just as it had fallen.

On and on for four days our men continued the attack, until the final objective, the town of Berzy-le-Sec, was taken on July 21. Each day the Germans resisted more desperately, but American morale was high, even though bodies were so haggard that they were near collapse at every halt.

There was great difficulty in maintaining liaison with the divisions to right and left of the 1st. The 151st French division, on the left, lagged behind considerably, due to the many well fortified towns which lay in its path. But even the famous Moroccans on the right could not keep up the first day, and the American 18th infantry sideslipped to the right to help them by taking the village of Chaudun, originally a Moroccan objective. A French officer called on Col. Frank Parker, commanding the 18th infantry, to say that the Moroccans considered it an honor to fight shoulder to shoulder with that regiment, the first they had ever seen that could advance more rapidly than themselves.

The battle of Soissons seemed intolerably long to the men of the 1st division. By the evening of the third day the French on their left had been relieved, the Moroccans on their right had been relieved, as had also the U. S. 2d division on the Moroccans' right. But the exhausted survivors of the 1st received the astounding order: "In the morning you will attack. Extend your line to the left and take Berzy-le-Sec!"

During the night the enemy commander threw in still another division to oppose the 1st. This brought to seven the total number of German divisions pitted against the attacking 1st division. They were the 11th Bavarian division, the 6th, 28th, 34th, 42d, 46th, and the 47th reserve divisions, representing some of the strongest and most seasoned troops Germany had available.

At daybreak the khaki wave arose once more to face the "impossible." The lines swept forward. Out of the wheat the enemy machine guns chattered relentlessly, thinning the doughboy ranks so fast that it looked as if the advance was to be stopped in the first 500 yards. But no. Somehow those haggard boys stood up just long enough to reach the gunners who were shooting at them. And then the khaki lines reformed. The officers that were left took command. In some cases sergeants found themselves commanding a battalion. In one case a regiment (the 26th) had both its colonel and lieutenant colonel killed in action and ended the battle under the command of its adjutant, Capt. Barney Legge.

When the men halted the charred remains of Berzy-le-Sec were theirs; the supply lines of the great German salient were severed, dooming it; and the Allied advance was launched, an advance that was to bring the kaiser to his knees in a little over three months.

It was one of the most decisive victories of the entire war. The 1st division had advanced ten kilometers into enemy territory and captured 91 artillery pieces, hundreds of machine guns, and 7,200 prisoners. And what had it cost the 1st division? Two hundred thirty-four officers and 7,083 men. One typical battalion had entered the line 1,000 strong, with 32 officers. It came out with fewer than 200 men, and four officers, two of them wounded. Somebody asked the wounded boy captain, "And the others?" He said, "There are no others."

(Copyright: 1936: By The Chicago Tribune)

NEXT WEEK—St. Mihiel.

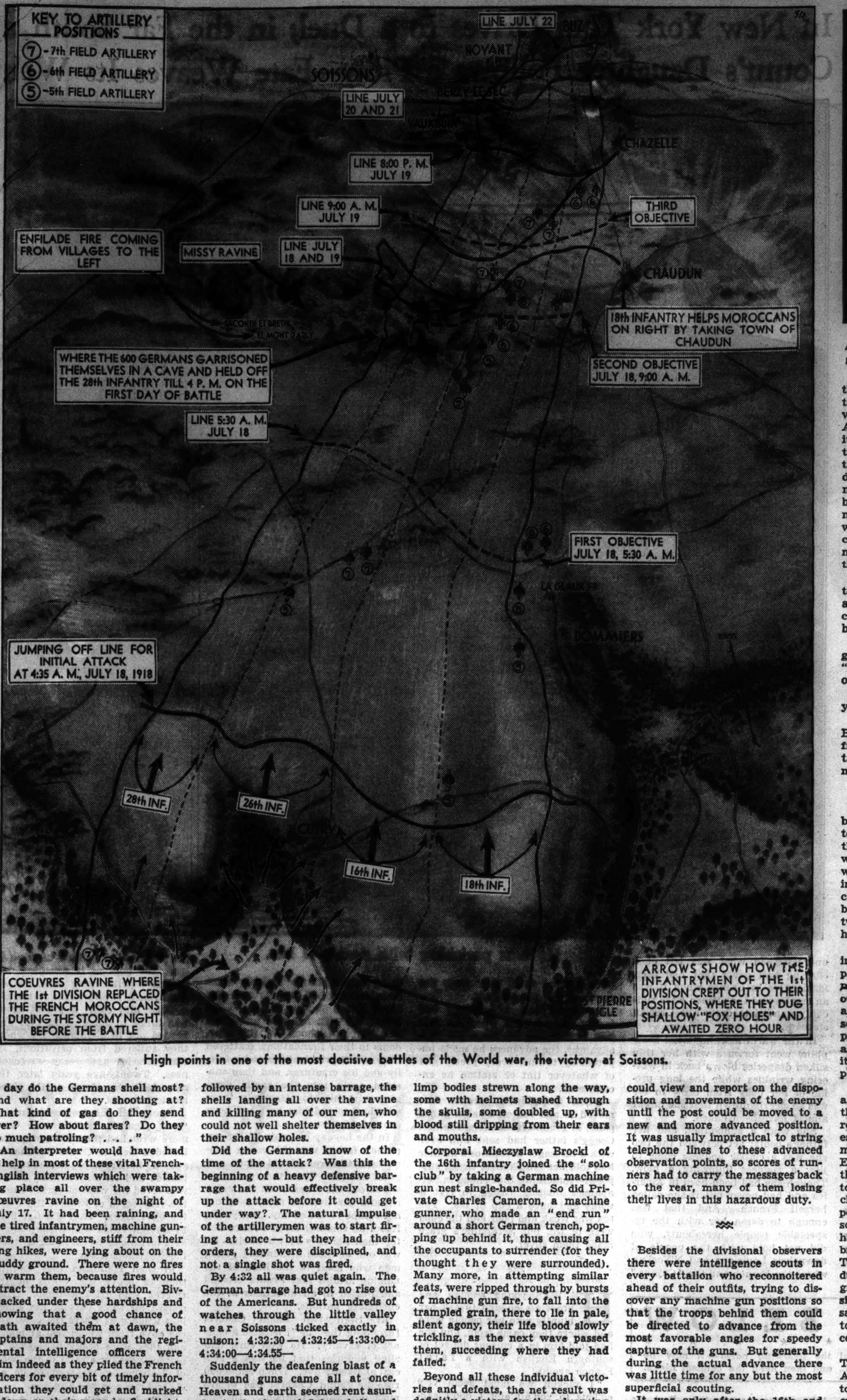

High points in one of the most decisive battles of the World war, the victory at Soissons.

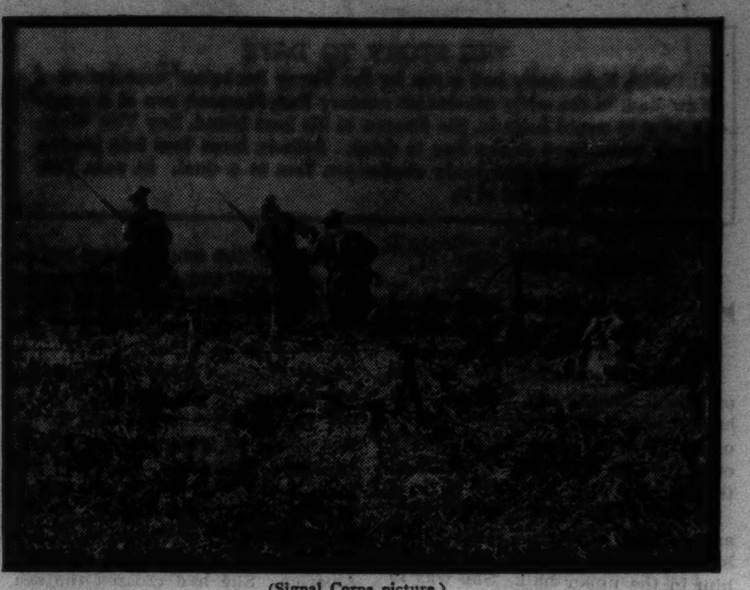

(Signal Corps picture.)
American infantry advancing on a path through barbed wire entanglements which a tank has just opened. A man has fallen over the wire.

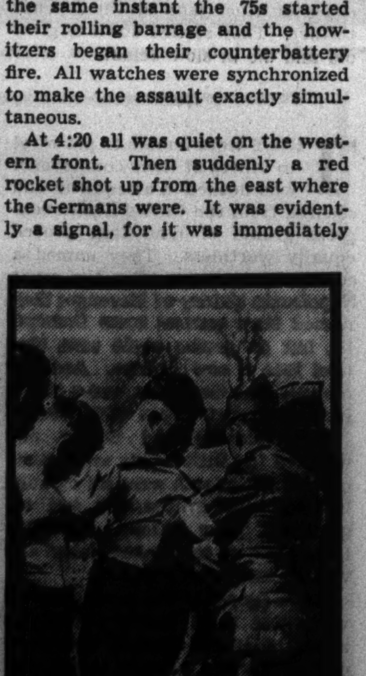

(Signal Corps picture.)
Cootie inspection on the American front.

A slightly sunken road used by the Germans as a trench and trench mortar position captured by American and French troops in the advance of July 18, 1918. (Signal Corps picture.)

True Lovers' Knot

By Rupert Hughes

In New York Tom Drives to a Duel; in the Far South a Count's Daughter Follows a Plow—Fate Weaves Its Web

THE STORY TO DATE

At the St. Valentine's ball given by the Young Bachelors' association of New York in the early nineteenth century Tom Pierpont, son of a banker, tries to avoid Belinda, the fiancee of his best friend, Roy Van Wely, whose wiles have driven Roy to drink. Belinda lures Tom into kissing her publicly. Roy drunkenly challenges Tom to a duel. In vain Tom tries to laugh him out of it.

INSTALMENT III.

TOM let himself into his father's house in Wall street—one of the few residences still resisting the inroads of shops, banks, and offices. The hall was dark, with only little lances of light piercing the edges of the curtains, and daybreak dreaming in the fanlight over the door.

He had hoped to get to his room and change his clothes unnoticed, but his mother heard him and met him in the upper hall. She was in her wrapper and had been awake all night.

She wanted to put Tom to bed as she had done so long ago; or at least to see that he was tucked in as she still made sure of on the coldest nights. But he told her that he had to go out again at once, on an important errand. He alleged the money he had collected from the Saint Valentine's ball. He wanted to get it banked at once.

Wishing that he might break and weep in his mother's arms, he kissed her lightly with a small laugh lest his tenderness for her overwhelm him. He closed her door upon her, then hurried to his room, whipped off his ballroom finery and whipped into his day clothes.

Then he hastened to the carriage, woke Cicero, and reached the city hotel in time to find Roy, Cornelius, and Evert already at their hot toddy and steaming coffee in the barroom.

They were debating in low voices various riddles they could not solve: Ought they to take along a surgeon to attend the wounded? How would they dare ask any doctor to come along with them when he would in all probability both refuse and notify Old Hays?

Tom concealed his angry gloom under his maddening air of hilarity and dismissed the problem of a surgeon:

"What do we want with a physician? Roy will never even scratch me and I'll put a nice little hole through his heart—it's so big even I couldn't miss it. Then we'll just dig a little grave and leave his body there while his soul flies up to heaven like a little birdie."

He proposed that he send Cicero home to bed and drive the Pierpont family coach himself.

If anybody noticed him on the box it would be considered merely one of his familiar drunken pranks.

Tom took Cicero's place and held the restive horses while Roy, Cornelius, and Evert clambered in. They put the box of pistols under their feet. Tom cracked the whip and the horses, stung by the cold air, trotted briskly up Broadway, the trees shaking the snow from their branches as the carriage passed beneath.

Cornelius took off his big beaver hat and from the portmanteau band inside took out a pair of gloves, four cigars, and some spiral sulphur matches. His hospitality was accepted, and when all three cigars were lighted he looked at the one remaining and said lightly:

"I'll save this for Tom on the way back."

They puffed so furiously at their cigars that the smoke rolled out of the windows, and a chimney sweep and a match seller howled at Tom:

"Hey, mister, your coach is on fire!"

Tom thanked them with a smile and a wave of the whip and drove on. He could not realize how far he was going, or what strange people he would encounter. He could not know that now at last he was on his way to Seraphine, whose people were among the strangest of all the strange peoples that had come to America. She had crossed the sea in her mother's body, inheriting not only the traditions of her people but sharing all the disasters and cruelties that met them where they had expected paradise.

AT THE very hour when Tom was driving his carriage out toward Greenwich, Seraphine was driving a mule away from her own house, but walking after it in a ball gown.

While Tom was catching glimpses of the Hudson, thick with ice, Seraphine was climbing to a hilltop where she could see the Mississippi rolling its enormous floods along through a warm green world.

Where Seraphine was it was spring. There were flowers under her feet and all the trees were in bud. The young man who glared at her, Gregg Haldrick, was of just about Tom Pierpont's age; his family wealth and prestige were as eminent here as Tom's in New York.

Seraphine and her people were poorer even that the clay-eaters that the slaves despised. She ought to have been as easy a conquest for Haldrick as any of the poor whites or the pretty not quite whites who looked on the Haldricks as feudal lords. Yet Seraphine was so haughty in her meek way that Gregg had never quite dared lay hands on her again since that first time.

He was perishing with desire of her, and he was used to seizing what he wanted, but he was afraid of Seraphine.

Seraphine was not only poor but of foreign blood and her parents were queer, both haughty and humble, and not quite either. Gregg's father always spoke of them with that hostility untraveled people show to every foreigner. The only friends that Seraphine's parents had or seemed to want were a few foreigners of the same baffling strain who had all drifted to this part of Mississippi a few years back and settled down in obscure corners to live out their hopeless lives.

Seraphine seemed to be something out of a fantastic dream remembered badly out of a book. From the height of his saddle he gazed at her across the old snake fence. She was going out to plow a field, and there was something impossible about such a girl following a plow jerked through the ground by a half-starved mule that any slave would hate to own.

She was not dressed in the big sleeves and loose blouse and flaring petticoats that even the poorest would wear. She was dressed—or undressed—in what was left of a clinging ball gown that had been fashionable in France when it was an empire and the women were suddenly minded to dress like Grecian statuary.

In the warm morning wind Seraphine went forward with her thin silken draperies blown back in wavering wrinkles while the long profile of her body from brow to toe was so clearly drawn that she might almost have been naked.

She wore a sunbonnet, and her father's boots; yet between the two she was a classic goddess come to life; a goddess following a plow. Though she had been born in America and had never left it she called herself French. And that was enough to damn her with the respectable people hereabouts, who did not hold with the people of downriver Louisiana and N'Yorl'ns, where the French and the "Cajuns" were treated as if they were the equals of the pure whites.

Seraphine had told Gregg her family history once when he first met her, before he made his first advances, the advances he made impetuously toward every pretty girl of whatever tint or station he encountered.

When Seraphine's parents first moved in and rented a cabin and a patch of ground from Gregg's father, Gregg's father had sent him over with a message. Seraphine's mother had told her—in French, Gregg supposed—something that ended in Seraphine's inviting Gregg to rest a while and have a cup of tea. The tea was weak and poor and the cups were of tin, but Seraphine's grace made them silver.

HE WAS young enough and graceless enough to ask her bluntly who her people were and where they came from, and she had told him in a curious dialect of southern English with a faint French aroma:

"I reckon we must seem ve'y cu'ious to you-all and I don't suppose you'd believe me if I told you that before I was born mon père et ma mère—you must excuse me; it's right hard to keep from dropping into French—speaking it all the time like I do. But seeing p'pa over there feeding hogs in an old uniform a nigra would be ashamed of; and seeing m'ma boiling soap yonder in rags and tatters—you'd never believe that p'pa was one of Napoleon's greatest generals, covered with medals and riding into battle on a great black steed, and then, when peace came, riding home to a grand château where he and my mother lived like a king and queen. You wouldn't think of him as a marquis and a comte both together and my mother as a comtesse, now would you?"

She looked at her own flimsy skirts and laughed a little:

"By courtesy I am a comtesse, too. I'd be heiress to the Chabrol debts and mortgages if they weren't all gone, too. And I'm courted by a number of young noblemen, mostly barefooted and hoein' taters. But we're all poorer than trash to you-all, I suppose."

Gregg found her so like a character out of a children's book that he listened, hearing her words less than the melody of her voice. Understanding even less than he believed, and knowing so little of world history, he classed even the commonplaces of great fact she told him with the incredible wonder of her story.

The wonders were all inverted, for she was a topsy-turvy Cinderella who claimed to have been born to the palace and the glass slippers and to have been the victim of an old witch who turned her coach to a pumpkin—or a watermelon; her horses to rats, her robes to rags, and her carpets to ashes.

Yet the tale she told was true, and only one of the myriads that might have been told of those enormous years when the little Corsican Napoleon pushed up through the earth like a sudden volcano, filled the world with fire and brimstone and surphur, shook all the kingdoms to their foundations, scattered crowns and principalities to his family and his creatures, and then subsided again into the earth, dragging with him to utter ruin those who had served him best and been exalted highest.

In the heyday of Louis XVI. Seraphine's father was the young Marquis de Chabrol of old glory and great estates. Then the revolution wiped out the titles of all the nobility and the lives of many who did not escape to the enemy. But young Raoul de Chabrol loved France better than his title or his lands. He was one of those astounding young men who leapt to the head of the flaming armies that France created and hurled in all directions at the encircling nations.

At twenty-two Raoul Chabrol [dropping the "de"] became a colonel of cavalry. He won such dazzling victories that he was a general at twenty-five. When Napoleon rose he found Chabrol one of his most gleaming weapons. In one great battle Chabrol's cavalry saved the whole army from destruction and Napoleon from capture. Napoleon would not confess the narrowness of his escape nor proclaim his rescuer, but he made good use of him in further victories.

When Napoleon made himself emperor and built up a new nobility he let the title of "marquise" lapse, but revived the "comte," made Raoul a comte, let him keep the name De Chabrol, and got back for him his ancestral lands with their huge vineyards and olivettes, or olive groves.

Chabrol married the beautiful Jeanne de Fontenette of the old nobility. She gave him children but they died while he was at the wars. Then everything began to go wrong with the "Man of Destiny." He had used up so many Frenchmen, had larded the whole soil of Europe with so many corpses, and sunk so many bodies in all the seven seas that France could no longer replenish his armies. The survivors had learned to hate and distrust him. They let him fall and called back the hated Bourbons.

The Bourbons forgave, from policy, many of their countrymen and renewed the ancient titles, but Chabrol had been too brilliant to be granted his marquisate again. He had to flee from France forever and at once, along with a multitude of eminents who swarmed to the West Indies, to New York, to Philadelphia, Charleston, Savannah—in all directions.

The French had always been drawn to America by the magnetism of its virgin lands. The speculators and swindlers had fattened on their delusions. The Mississippi bubble had nearly wrecked the nation. After the French had helped George Washington to establish the republic and the Americans who had not helped him went abroad and duped the trusting allies into the purchase of millions of acres of land, the bulk of it worthless but described with lying skill. When the French revolution sent the old nobility into exile, a pitiful group was lured to America in 1790 and herded out to Gallipolis, O., where they suffered from privations, Indian attacks, and every wretchedness. Twenty-five years later the same trick was played on the Napoleonic outcasts.

Among all the tragic victims of those gigantic frauds none were more wretched than the group that included Gen. le Comte de Chabrol and a hundred or more of his friends and fellow warriors, people who loved the ways of rural France, the very earth of France, the vines, the olive trees. They did not flock to foreign cities where they might gain fortune or be cared for by their luckier compatriots.

In their confusion they had no time to prove the words of the thieves who tricked them. They sought for some part of the American wilderness where the vines and the olive trees would feel at home; and they were easily persuaded to pay fortunes for a tract in the heart of Alabama, guaranteed to be another France in soil and sun.

They took ship to Mobile and went thence north in wagons to the hills where, they had been told, the grapes would gild and the olives glitter. They brought with them shoots of their finest wine vines and cuttings of their sturdiest olive trees. Their hearts fell when they saw the country and tasted the ground. They were people of skill in viniculture and they foreknew their doom. But they had no other resources; they could not go back to France; they could not recover their money from the imposters; they had no money for the purchase of other land or the journey thither. They settled down to grow old and die in slow defeat.

THEY were unable to get word to others of their countrymen who flocked in after them and secured from the United States congress grants of land that proved equally worthless. They named a county in Alabama after the great Napoleonic victory of Marengo; they named their central town Demopolis, but no genius could turn that land into a new France. And Demopolis, like Gallipolis, was a graveyard of French hopes and lives.

They planted and waited and watched the little sickly vines come up, and their teeth were set on edge by the sour grapes the soil begrudged. They watched the olive trees come up slowly and sicken and wither, sterile of fruit.

These people of the haute noblesse were lost in a lonely wilderness among degraded Indians and more degraded white paupers eating clay and eaten by hookworms and mosquitoes. They did not believe in slavery and could not have bought slaves if they had believed. The very slaves despised them and were more secure, for their masters fed and clothed the slaves and took at least such care of them as men take of useful cattle. But the masters despised and cheated the Frenchies.

When vines and olives failed the exiles turned their hands to other crops, to corn, wheat, rice, cotton; but the whole land was an ocean of cotton. Everybody raised it, talked it, dreamed it, gambled with it. When they made good crops the market was overloaded. When the crop failed they failed with it. A few gave up and went to the cities. A few lingered on until the ground should absorb their misery. A few pushed on further west until they reached the Mississippi in Mississippi. There they stopped like driftwood piled up by a current on a sandbar.

Among these last were the Chabrols and a little group of ancient friends. The sons of some of them were sturdy but they could not get a fair start. The Chabrols had only their one child, this Seraphine, born on a dock at Mobile just after her mother left the ship. Seraphine had tried to be son and daughter and hired men and slaves to her father and mother; but she was only one, and only a woman, though all of that.

She had learned that she could not afford the tempests of fury that stirred in her when she thought of the injustice dealt to her father and mother by the Americans who had tricked them into this evil region, and by the Americans who neither knew nor cared how great they had been or how good they were. She had learned to keep back the tears and the wild grief that rose within her; her father and mother needed no increase of their profound woe. They were dismal enough with blaming themselves for what they had brought upon her. So she tried to laugh always, to pretend that she was a happy child and every sky sunlit.

IT WAS this that fascinated Gregg Haldrick, unhappy and restless enough as the son of the richest planter in the county. It dazed him to find in this girl, who told such tall tales, the mystic ability to squeeze a wine of laughter out of the black grapes of despair.

She laughed even when she pointed to her father covered with the muck and swill he gained in his hopeless struggles to turn razorbacks into fat swine.

"Looking at p'pa now," she smiled, "can you see him in full uniform covered with gold, with decorations, and sashes, and golden epaulets, and white breeches, and gold embroidered gauntlets, and a gold sword knot on the sabre d'honneur—the sword of honor that Napoleon gave him? Can you? I reckon not.

"I always remember the first time he told me how Napoleon once pinned a medal on him and kissed him on both cheeks. Napoleon was very short, you know, and very sensitive about it. He stood on tiptoe, p'pa says, and p'pa tried to scrouge down in his boots and tuck in his knees so he would look short and keep from bending over. It always made the emperor mad when tall soldiers bent over him.

"Sometime I must show you p'pa's medals and decorations and his sabre d'honneur. He cherishes them like holy relics. He'd starve to death a dozen times before he'd part with them.

"And these clothes I have on. He and m'ma brought over trunks and trunks full of their finery. They expected to build châteaux and palaces in Alabama and keep salons and give grand balls and feasts. But the trunks were kept shut till all the grand costumes went out of style. Nobody would buy them. And who'd wear them down here? Finally we had to put them on or go naked.

"Funny, isn't it?—my father down here among the white trash! The slaves won't turn out for him. His name will live forever in history; and nobody round here knows who he is. He was wounded in the greatest battles that ever shook the earth, wounded twice with bullets, once with a saber, and once with a lance. But no wound equals the stabs his big heart gets because he can't put the two he loves back in the château de Chabrol among the vineyards and the olivettes. He remembers the great banquets he used to give, and wonders how much longer it will be before we just naturally starve to death."

Her laughter was uncanny and eerie, and Gregg Haldrick felt bewitched by it. The story she told him was no more to be believed or to be resisted than the fantastic things his black nurse had told him when he was a child—curious tales of talking animals and queer beings brought over from the dark continent where mammy's people had all been Af'ican kings and queens—to hear her tell it.

He assumed that the Chabrols were equal liars, shiftless gypsies, wandering no-accounts who amused themselves by pretending that they had once been great people. He could not be sure how much Seraphine believed of the lies her parents had told her. He was sure only that she was mighty pretty.

Tom Pierpont would have understood that Seraphine's story was simply familiar misery. But Tom knew France and the French and Napoleon's dazzling chronicles. His family had friends in New York who had been exiled by Napoleon's fall and had prospered or not in the new world.

But to Gregg Haldrick the Chabrols were only crazy "Frenchies," broken down farmers with a funny way of talking, and crazy clothes. Only their daughter, with the funny name that Gregg thought of as "Sarah Feen," spoke his language, understood his ways.

She wore crazy clothes, too; but the young body underneath them and the face above them were the prettiest he had ever seen.

At that first meeting when she told him her story she had taken courage from his long silence, thinking he was hushed with sympathy, and she had turned hungry eyes to him as she spoke her last words about the slow approach of starvation.

Then he had made his first mistake. He blamed himself for it, not as a cruel blow to an unfortunate but as an approach that lacked his usual cleverness. He had leaned close, thrown one arm back of her, and laid a hot palm on her knee as he mumbled:

"A pretty girl like you don't have to worry about anything. I won't let you starve."

The meaning of his words and of his hand were so clear, so unexpected, that her feelings were a sudden chaos of dismay, of disappointment, terror of life, and a fury of rage.

She wanted to tear his insolent, indecent fingers to shreds but she was frozen with amazement. She could not move until, after a silence that the fool took for encouragement, he leaned closer. Then she rose and walked into the house, leaving him squatted on the steps alone and completely puzzled. He waited for her to come back and explain what had called her in. When she did not come he took the hint, mounted his horse and rode away, thinking:

"Of all the wild liars I ever listened to! Of all the cock and bull stories, count-and-countess, Napoleon stuff and nonsense! But, God, what a pretty piece she is! What a way she's got with her! Maybe I made her mad by being in such a hurry and speaking so plain. These Frenchies are all wicked as hell but I reckon they like to go at it in a roundabout way. I'll have to wait a while. She's a little white 'possum that's got to be treed, but she'll come down. She'll come down!"

The next time he saw her he took off his hat with a sweep that any other poor trash girl would have recognized as Gregg's idea of an ironic joke. But Seraphine took it for granted and replied in kind with an old-world curtsy. She was distant, but not hostile. She felt that he had been merely a mite too impetuous. He felt that he was one step nearer to her.

(Copyright: 1936: By Rupert Hughes.)

(To be continued.)

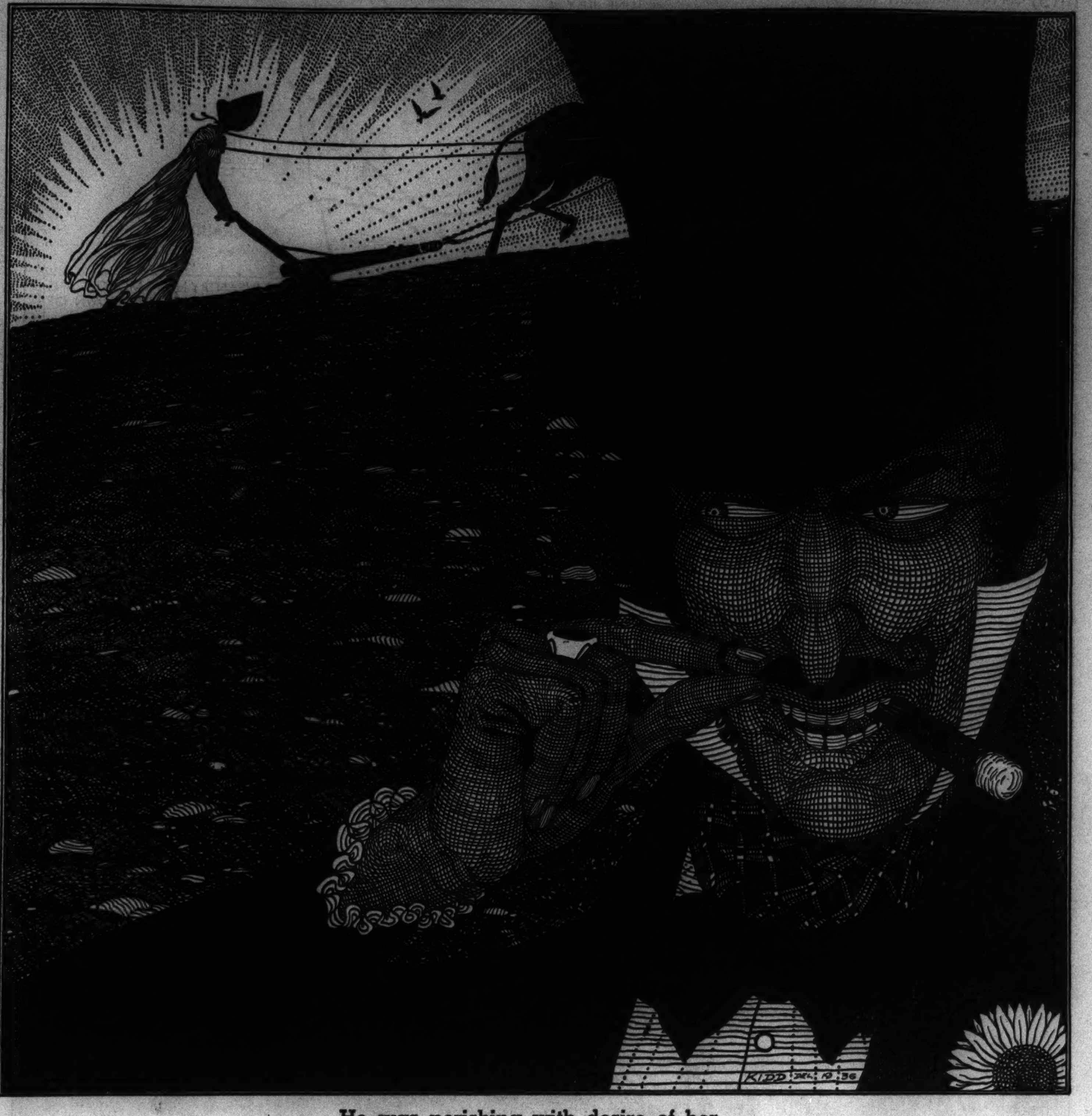

He was perishing with desire of her.

AS ABOVE • SO BELOW

Look for your birthday or the group in which it appears throughout the following notes—it may be mentioned more than once. Mark it with a pencil wherever you see it, and then heed the counsel given.

By WYNN

This Week's Opportunities for All of Us

For BUYING: Monday, Tuesday, Wednesday, Friday, and Saturday.

For SELLING: Monday, Tuesday, Thursday, and Saturday.

For ROMANCE: Today, Monday, and Tuesday.

For FINANCE: Today, Monday, Tuesday, Wednesday, Thursday, Friday, Saturday, and next Sunday.

For TRAVEL: Today, Monday, Tuesday, Wednesday, Friday, Saturday, and next Sunday.

For OCCUPATION: Monday, Tuesday, Wednesday, Friday, Saturday, and next Sunday.

For LEGAL MATTERS: Today, Monday, and Tuesday.

For HEALTH: Today, Monday, Tuesday, Wednesday, Thursday, Friday, Saturday, and next Sunday.

DAY BY DAY

TODAY, TOMORROW, and TUESDAY: Be friendly with those you contact—aim to increase your circle of acquaintances. Give business finances consideration.

MONDAY NOV. 9: Apt to be better for inspirational pursuits than for material ones. Best for those born Sept. 16-28, Jan. 13-25, and May 14-26.

TUESDAY, NOV. 10: Check over your judgment carefully concerning confidential affairs. Best for those born Sept. 28-Oct. 10, Jan. 25-Feb. 6, and May 26-June 8.

WEDNESDAY and THURSDAY: Retire a bit from your customary routine—take care of items that do not necessitate getting in the limelight.

WEDNESDAY, NOV. 11: Take advantage of early hours to further your interests. Best for those born Oct. 10-22, Feb. 6-18, and June 8-20.

THURSDAY, NOV. 12: Don't be too ready to change existing arrangements—think before you leap. Best for those born Oct. 22-Nov. 3, Feb. 18-March 2, and June 10-July 2.

FRIDAY, SATURDAY, and next SUNDAY: Days to make your personality and individuality count. Feature the personal angle when dealing with others.

FRIDAY, NOV. 13: Devote time to mental activities—plan, decide. Deal wisely with superiors. Best for those born Nov. 3-15, March 2-14, and July 2-15.

SATURDAY, NOV. 14: Energizing vibrations should help early hours—put your plans into operation. Best for those born Nov. 15-27, March 14-26, and July 15-27.

SUNDAY, NOV. 15: Test your inspirations—this is not the time to take things for granted. Best for those born Nov. 27-Dec. 9, March 26-April 7, and July 27-Aug. 10.

FAVORED GROUPS

This week's vibrations favor expansion, creative effort, and the consideration of new plans by those born on and between these dates:

JANUARY 16-26.
FEBRUARY 29.
MARCH 1-18.
APRIL 9-24.
MAY 17-27.
JUNE 30.
JULY 1-19.
AUGUST 12-27.
SEPTEMBER 19-23.
OCTOBER, none.
NOVEMBER 1-22.
DECEMBER 11-29.

Notable persons born in the foregoing periods are Charlie Chaplin, Horton Smith, Libby Holman, Betty Nuthall, Madge Evans, and Rube Goldberg.

An Open Letter to Aline MacMahon

Dear Aline: There are times when we are tuned to various psychological wave lengths, the positions on the dial of life being indicated as "men," "women," "old," and "young." Your program for 1937 should be to listen carefully to those who are older, and in 1938 to those of your own sex. With best wishes,

WYNN.

ALINE MacMAHON

A New Series by Wynn

Wynn has compiled, especially for readers of THE TRIBUNE, detailed analyses of the future to Dec. 31, 1937, giving counsel for all activities of life. Price: At the Tribune Public Service Offices (1 South Dearborn or Tribune Tower), 2 cents; by maial, 5 cents in stamps or coin. To order by mail, use this blank:

WYNN, CHICAGO TRIBUNE

Name .... Birth Date ....

Street Address ....

City .... State ....

(Inclose 5 cents in stamps or coin for each Horoscope ordered by mail)

NOTE: Wynn cannot undertake to answer personal inquiries

FINE FOR KIDNEY AND BLADDER WEAKNESS

STOP GETTING UP NIGHTS LOOK AND FEEL YOUNGER

Keep your kidneys free from waste matter, poisons and acid, and put healthy activity into kidneys and bladder and you'll live a healthier, happier and longer life.

One most efficient and harmless way to do this is to get from your druggist a 35-cent box of Gold Medal Haarlem Oil Capsules and take them as directed—the swift results will surprise you.

Besides getting up nights, some symptoms of kidney trouble are backache, moist palms, leg cramps, and puffy eyes. If you want real results, be sure to get GOLD MEDAL—the original and genuine—a grand kidney stimulant and diuretic—right from Haarlem in Holland. Give your kidneys a good cleaning once in a while.

BE SENSIBLE

● Get to bed early tonight. Rub "Ben-Gay" on your chest and back. Put on an old pajama jacket. Cold congestion is quickly relieved this way—air passages clear and you are comfortable.

This 40-year-old formula of Dr. Jules Bengué, of Paris, has worked wonders for millions. Be sure you ask for and get the original "Ben-Gay."

COLDS
RHEUMATIC PAINS
BACKACHE
NEURALGIA
HEADACHE
STIFF, SORE MUSCLES

RUB PAIN AWAY WITH BAUME "BEN-GAY"

PAINTING AND PAPERING

By W. E. Hill

Copyright, 1936, by Chicago Tribune-N. Y. News Syndicate, Inc.

What's New in World of Airplanes and Air Transportation

Shielded Loop Antenna Aid to Flying

By WAYNE THOMIS

WITH the coming of winter, pilots flying the country's air lines are preparing for their annual struggles with the weather. Low temperatures, snow, ice, and the mysteries of static are introduced to complicate the flying routine. Of these static probably causes as many winter difficulties as any, for this phenomenon interferes with navigation and communications.

There are several kinds of static—lightning discharges; the "night effects," which are at their height on cold winter nights and often prevent entirely reception of radio range beacons or voice; and snow and ice static.

Lightning is picked up by receiving equipment aboard modern air liners as crackling sounds. It seldom is bad enough to prevent all reception. In the intervals between crackles pilots find it possible to hear range beacons and enough voice to maintain liaison with company ground stations.

Front view of the anti-static antenna mounted on the nose of the Boeing 247-D.

Night effects are "just one of those things." No engineer living knows positively their cause or prevention. There are plenty of theories but no ways of guarding against their spoiling effects.

***

Radio men have, however, attacked the problems presented by snow and ice static. This story today deals with efforts of United Air Lines experts to shield their planes against this particularly bothersome kind of static, present only in cold weather.

It is believed that snow static is caused by the fluctuation of electrical charges picked up by an airplane speeding through snow squalls or through clouds which are formed of minute ice crystals. The entire ship picks up the charges of various clouds through which it whips. One charge is equalized or adjusted when the plane slips through another cloud with a different charge.

Side view of the nose of the plane, showing how the anti-static antenna is mounted at the foremost point.

The effect obtained is similar to that of running a comb through dry hair on a sultry summer evening. Everyone has seen, heard, or felt static sparks jump from the comb or his head. In this case the airplane becomes the comb tooth and the clouds the hair. But instead of picking up one charge, the airplane, flying at 160-200 miles an hour, is passing through many different clouds, each with a different charge.

The natural law involved causes a readjustment each time the ship strikes a different cloud. The effort at adjustment causes a flow and counterflow of static charges, which are picked up in the airplane's receiving set. This drowns out the beam and voice at times when both beam and voice are most important to safe and regularly scheduled flying operations.

***

D. B. Collyer, vice president of United in charge of operations, explained that his radio men had learned that a shielded antenna did not pick up as much snow static as did the open wires strung along the belly of the company's Boeing 247D air liners from the nose to the tail. Other experiments with this discovery, which is not a new one, proved that the same length of antenna coiled in a loop and shielded with copper or aluminum tubing was very effective.

Such a loop antenna has been placed on the nose of one of the company's ships in regular use. The coiled antenna is merely an auxiliary to the regular radio equipment. A switch arrangement has been placed within the cockpit to enable the pilot to receive on either the belly antenna or the shielded loop.

This ship has been flying for a month and will be in service throughout the winter. Pilots' reports on the effectiveness of the loop in snow squalls or in passing through ice clouds are expected to add considerable to the data already obtained.

Why the shielded antenna works is still a mystery. It is believed, however, that a slot cut entirely through the metal shield leads the static charges away in both directions from the coiled antenna wire. This, however, is only a surmise.

During the thirty-odd days the loop aerial has been on the air liner pilots have discovered it has certain characteristics, among others a definite "homing" effect. Like all loop antennas, it receives best from straight ahead, and it has the effect of narrowing the "on course" path of any radio range beacon a pilot may be following.

Both of these characteristics are credited as advantages. The pilots also have found that signal strength grows rapidly and the range path becomes extremely narrow as a range station is approached when the loop is functioning. So narrow does the "on course" path become within a mile or two of any range transmitting station that it is almost impossible to stay directly in it on the loop.

It is the practice now to fly the loop antenna until close to a range station and then switch over to the conventional antenna. At such close range it is possible to fly the beam with the unprotected aerial even in the worst conditions.

Herbert Hucke, United radio engineer who is assigned to the antenna experiments, says that the loop now receiving a service test is only one of a number of similar aerials which will be installed on four or five ships regularly carrying passengers.

He explained that there were several metals—copper, aluminum, and steel—which had proved almost equally effective as the tubing shields in laboratory tests. The tubing will be varied on the different ships so that pilots will have an opportunity to try them all out and determine which is best in real flight.

The loop has been placed exactly on the center of the nose because it interferes less with the air flow when in that position. Rounded though the nose is, there is a slight ramming effect when the Boeing flies at cruising speeds and there is a pocket of dead air at that point.

Women Feel and Look Old When Kidney Acids Poison the System

Beware of Circles Under Eyes, Tell-tale Lines, Muddy Complexion

In order to remove approximately 3 pints of Acids, poisonous wastes, and liquids from your body each day, nature provides that your blood circulate through 9 million tiny, delicate tubes or filters in your Kidneys 200 times every hour. This process goes on whether you are awake or asleep.

When the Kidneys slow down and fail to function properly, these Poisons and Acids try to escape through the skin, and this severe strain on the skin often may be the true cause of a muddy complexion, blemishes, tell-tale lines, premature wrinkles, dark circles under the eyes, and a haggard, careworn look. In fact there is nothing that can make you feel more miserable, run-down, and devitalized than an accumulation of excess Acids and Poisons in your system.

Other Symptoms

Because of the vital function performed by the Kidneys, there are many other disturbing symptoms which may be traced to poorly functioning Kidneys, such as: Getting Up Nights, Nervousness, Leg Pains, Dizziness, frequent Headaches, and Colds, Rheumatic Pains, Swollen Ankles, Backaches, Loss of Vitality, and Burning, Itching, Smarting Acidity.

Modern foods and living conditions, overwork, worry and fear, place a severe strain on the Kidneys, so it's no wonder that thousands of men and women are finding it a protective health measure to help the Kidneys function more normally whenever they are not feeling up to par.

How to Help Kidneys

Many druggists and doctors in 49 countries throughout the world think that the right way to help the Kidneys function more normally is with the modern, up-to-date doctor's prescription called Cystex (pronounced Siss-tex). This prescription is scientifically prepared in strict accordance with the British and United States Pharmacopoeia, to act directly upon the Kidneys as a stimulating diuretic, and for that reason is gentle, but quick and positive in action.

During the past 10 years Cystex has helped restore vigorous Kidney function and thereby increased vitality, energy, and youthful enthusiasm to sufferers throughout the world. More than 5 million people have used it. Former sufferers throughout the world praise it. For instance, Mrs. John Buchanan, Route 1, Hillier, Ontario, Can., recently wrote: "Since I was a girl I have been troubled with functional kidney disorders causing terrible dizziness, nervousness, and pains in my legs, which would swell, also terrible backaches. I have taken one package of Cystex and have not had the least sign of the dreadful dizziness, and can sleep well all night." And over 500 doctors have taken the time to write praising reports of Cystex. For instance, Dr. C. Z. Rendelle, of San Francisco, California, recently wrote: "Cystex has the power of flushing the kidney and bladder organs, helping to keep them sweet and pure, free from irritating acids and poisons. I can truthfully commend the use of Cystex."

48-Hour Results

Because Cystex is scientifically prepared to act as a stimulating diuretic to the Kidneys and to aid in the removal of Acids and Poisons from the system, it starts to work almost instantly. At the end of the first 24 to 48 hours most sufferers report an astonishing improvement. Within one week you will likely feel and look five to ten years younger, be more vigorous, and really begin to enjoy life, because you have helped your Kidneys remove Acids, Poisons, and Wastes in accordance with the laws of nature.

$10,000.00 Guarantee

If you feel and look older than you are or suffer from any of the symptoms mentioned, due to poorly functioning Kidneys, you should not take chances with cheap or irritating drugs or delay. Get the doctor's guaranteed prescription Cystex. Put it to the test and see the great good that it can do in your particular case. Cystex is now available at all druggists under the written money-back guarantee that it must make you feel and look years younger and stronger and more vigorous and satisfy you completely in 8 days, or you merely return the empty package and your money is refunded immediately. Your word is final. This guarantee is backed by a deposit of $10,000 made by the Knox Company, manufacturers of Cystex, with the leading banks of the world, such as: Westminster Bank Limited (Gray's Inn Branch), London, Eng.; Canadian Bank of Commerce, Toronto, Ont.; Bank of America, Los Angeles, Calif. You can't afford to take chances with delay or cheap, drastic, irritating drugs which might injure your delicate Kidneys, or with any medicine that is not good enough to be guaranteed. Telephone your druggist today to deliver you a package of the doctor's guaranteed prescription Cystex (pronounced Siss-tex), and in a few days it must make you feel and look like new or cost nothing.

Doris Nolan Is New Film Bet at Universal

Young Actress Making Pictures There After Success on Broadway.

By Rosalind Shaffer.

HOLLYWOOD, Cal.—[Special.]—Doris Nolan has been making things a bit complicated but jolly out at Universal where she is working in "The Top of the Town." Doris, who plays a stagestruck millionairess, is being given the works by secret order of her two film uncles who don't approve of her ambition to reorganize the night club in their exclusive neighborhood. Here she has a hectic scene, part of an adagio act, that involves jumping into a firemen's net from a high ladder as part of an adagio act.

At first they used a double for the jumping shots, but it looked like such fun to Doris that she decided she wanted to do it. She did just fine, but every time she got to the top of the ladder she started to giggle. Since she is supposed to register fright, that rather complicated things. At the moment it's a tossup as to whether you'll see the double or Doris, since her giggle control is so feeble.

Elaborate Night Club Set Has Glass Walls.

We found Doris on an elaborate night club set with double glass walls forming an aquarium that is filled with huge, gayly colored tropical fish. At first the director, Walter Lang, tried real fish, but they all huddled in a corner and lost out in their film test. Now lovely artificial ones, suspended on long cellophane strands that are agitated from above by electric fans, take their place. They photograph more realistically than the real fish did.

Doris, sweltering in the heat of all the lights and an 80 degree day as well, was wearing a handsome woolen cloak heavily banded in red fox fur, with huge shoulder pieces of the same.

"Let's get out of here so I can change," she whispered, and we walked past the old row of dressing rooms at Universal. These haven't been altered, except for a bit of interior decorating, since Polly Moran used to dress in policemen's clothes and play Sherif Nell in old western comedies. Same row of poplar trees, same strip of lawn, same buildings, but sound stages with all the latest improvements.

Rise of Young Actress Has Been Meteoric One.

Doris emerged smiling, minus the arctic fittings and attired in a soft pink lounging robe. We walked over to the lunchroom to grab a bite and talk things over. Doris is Universal's new "bet" and is being starred for all she's worth by the new Charles Rogers outfit which has taken over that pioneer studio. Only 20, Doris has had a meteoric rise in a career that she decided to follow when she still was a kid.

"I was ready to recite Christmas pieces in the middle of the summer if asked and even if not. In fact, the difficulty was stopping me," she chuckles in looking back over her childhood days.

Doris was born in New York City July 14, 1916, to Frank J. and Mary Nolan. Her father is a wool importer descended from one of the officers, also named Nolan, who was with the Light Brigade at Balaklava, not at Warner Brothers. Her family is of Irish, Scotch, English descent.

Doris grew up in New York, attending public sshools there and graduating from the New Rochelle High school in 1933. If you doubt that her age is 20, just count it on your fingers. She gives the impression of being older because she seems so self-possessed and level headed when compared with the hysterical "extremist" type of young stars like Jean Muir, Katharine Hepburn, Margaret Sullavan, and others of the sort.

Started Dramatic Career with Provincetown Players.

Doris did high school plays with a determination to use them as the foundation for a serious career later. After high school she worked as secretary to Reginald Good, a director in the Provincetown players, to earn her dramatic lessons with that group. One act plays followed during the summer of 1933; the Clinton Hollow theater at Poughkeepsie, N. Y., was next, in 1934.

A studio scout from Fox, Joe Holton, saw her and made a screen test of her, on the strength of which she got a contract and came west. Six months of drawing a pay check but never stepping before the cameras followed. Doris was pretty heartbroken and was leaving Hollywood after playing in a local Little Theater group at the Town house, when A. Woods saw her, expressed faith in her ability, and when she came back to New York gave her the lead in "The Night of January 16th." That certainly was unusual, as she was an unknown crashing big time.

The show opened at the Ambassador theater in September, 1935, and proved a sensation. She then was signed by Dan Kelly, casting director at Universal. She made her screen debut in "The Man I Marry" opposite Michael Whalen and received so many raves that the studio execs decided to star her.

Doris has a lot of serious ideas; not too serious ones, however. She thinks that a leading lady in films automatically is limited by the policy usual in films, so that her acting life is shorter in the movies than it would have been on the stage. "More characterization is permitted and possible on the stage than in films," says Doris. "A leading lady in films isn't supposed to do much in which she doesn't look pretty. For the camera audience that's important. I know Bette Davis has done differently, but she's unusual."

Is Unusually Attractive Blonde with Brown Eyes.

It won't be hard for Doris to look pretty. She is unusually attractive, with huge brown eyes which she modestly calls hazel, and ash blonde hair. "At 14 I earned my first money posing for a Good Housekeeping magazine piece in pirate clothes. I got $2 an hour," she says.

While she is sitting around on the set waiting, which is a large part of the time as with any film star, Doris likes to play double solitaire, "knit, giggle, and gab." She hates red finger nails and takes good care of her eyelashes which she brushes daily with vaseline and a small toothbrush. When she has time she likes to go horseback riding. Daily calesthenics of a light sort keeps her in condition. She eats lightly, and her diet consists mainly of fruits and vegetables because she prefers them and believes that "if you worry about the first few pounds you lose or gain you'll never have any real worries about weight. She is 5 feet 4½ inches tall and weighs 118.

Her sister, several years her senior, acts as Doris' secretary and takes care of her affairs for her. Her mother and father and kid brother live in New Rochelle, N. Y.

Club Gives Halloween Party and Dinner Dance.

Plenty Halloween fun was had in Hollywood. The newly organized Authors' club which replaces the old Writers, with Irvin S. Cobb as president, gave a Halloween party and dinner-dance. Hosts and hostesses were Messrs. and Mesdames Grover Jones, William Slavens McNutt, Lee Shippey, Gene Lockhart, James Swinnerton, P. G. B. Morriss and Eleanor Wilson McAdoo, William J. Cowen, Mrs. H. F. Alexander, E. W. Gale and Cliff McBride, Gerald P. Burnett and Robert White.

The Dominoes held a Halloween dinner-dance at the clubhouse. Lucille Webster Gleason was the hostess. In her party among others were Messrs. and Mesdames Morgan Wallace, Roscoe Karns, Ralph Forbes [Heather Angel], Wesley Hall [Mary Forbes], Roger Imhof, Arthur Hohl, Ben Piazza and Mrs. Henry B. Waltham, Miss Florence Fair and Russell Gleason.

At the children's social calendar last week-end was the huge birthday and Halloween party Chester Morris' two youngsters, Cynthia and Brooks, gave. Cynthia is 6 and Brooks 8. The afternoon started with a showing of the Laurel and Hardy musical "Babes in Toyland." Among the little guests were Nancy Barbara and Lee Nugent, children of Elliot Nugent; Penny and Tony March, cvhildren of Fredric March, and Florence Eldridge [Florence is forsaking films this fall to take a leading rôle on Broadway]; Susan and Darylin Zanuck, Carol and Stanley Bergerman [grandchildren of Carl Laemmle], and others.

Jack Haley also celebrated his birthday, his third, with a party to which fifty little guests came. Among them were Sandra Burns [child of Gracie Allen and George Burns], Carol Ann Beery, and Wesley Ruggles Jr.

Louise Dresser entertained for her mother, Mrs. Ida Kerlin, at the Victor Hugo restaurant. The table decorations were tiny pink roses and lilies of the valley. Her guests were Frank Lloyd, Warner Oland, George Marshall, Finley Peter Dunne Sr., Edmund Breese, Alma Lloyd, Pauline Frederick, and Peggy Dunne.

A newspaper drama, "Dead Line," authored by Gerald B. Burnett and Robert P. White of the Los Angeles Times staf, is on its way to fame. Its current run at the Pasadena Community playhouse is attracting large audiences and much interest. Offers have been made for a Broadway run and screen rights. The hero is the Sunday editor.

Wisecracks are fast and furious with a climax reached through the use of a bit of drama taken from the incident that happened several years ago when a nut with a bomb invaded a newspaper office and finally was disposed of through the quick thinking of the editor who talked to the nut in front of an open telephone. In the play, police enter from the rear through an open window and grab the nut and the bomb, and the Sunday editor gets back his wife whom he had lost because of card playing and week-end parties. Hollywood enjoyed it thoroughly, as it is written in such plain Anglo-Saxon that the film folk weren't troubled with figuring out innuendoes. You'll see it in the movies soon.

Spencer Tracy has placed his order for a fisherman's outfit like the one he wears in "Captains Courageous." He wants to wear it on his boat. Spencer has been taking a lot of kidding on the set. for his rôle as a Portuguese fisherman he had to learn to play the viele, a stringed instrument something like a violin. He has been answering to the title "Mr. Rubinoff" ever since.

Joan Crawford is in the midst of a sandal craze. She thinks them so comfortable she has ordered a pair for each street and evening ensemble.

Wally Beery has bought another trailer. Although the smallest and most compact made, it contains a specially built-in bunk for Carol Ann. His former trailer was huge. He likes them for hunting and fishing trips.

Greta Garbo got playful when out on location this week and while nobody was looking she climbed a tree. Cries of distress located her. Like a cat, she could go up but lost her courage about coming down. Robert Taylor, her leading man in "Camille," played fireman.

Nelson Eddy is tired of renting houses and has decided to build a home of his own.

Buddy Rogers before leaving on his eastern tour, and it is rumored a trip to Europe where he and Mary Pickford will be married, was looking at residential ranches. This carries out the report we gave you some months back that Buddy refuses to live at Pickfair and plans a home for them on his own ranch.

Louise Bevers, colored actress, whose career started with her rôle in "Imitation of Life," has been signed to a starring contract by Sol Lesser of Principal Productions. Her first vehicle will be "Aunt Jemima," a script based on the life of that famous colored cook of the old south.

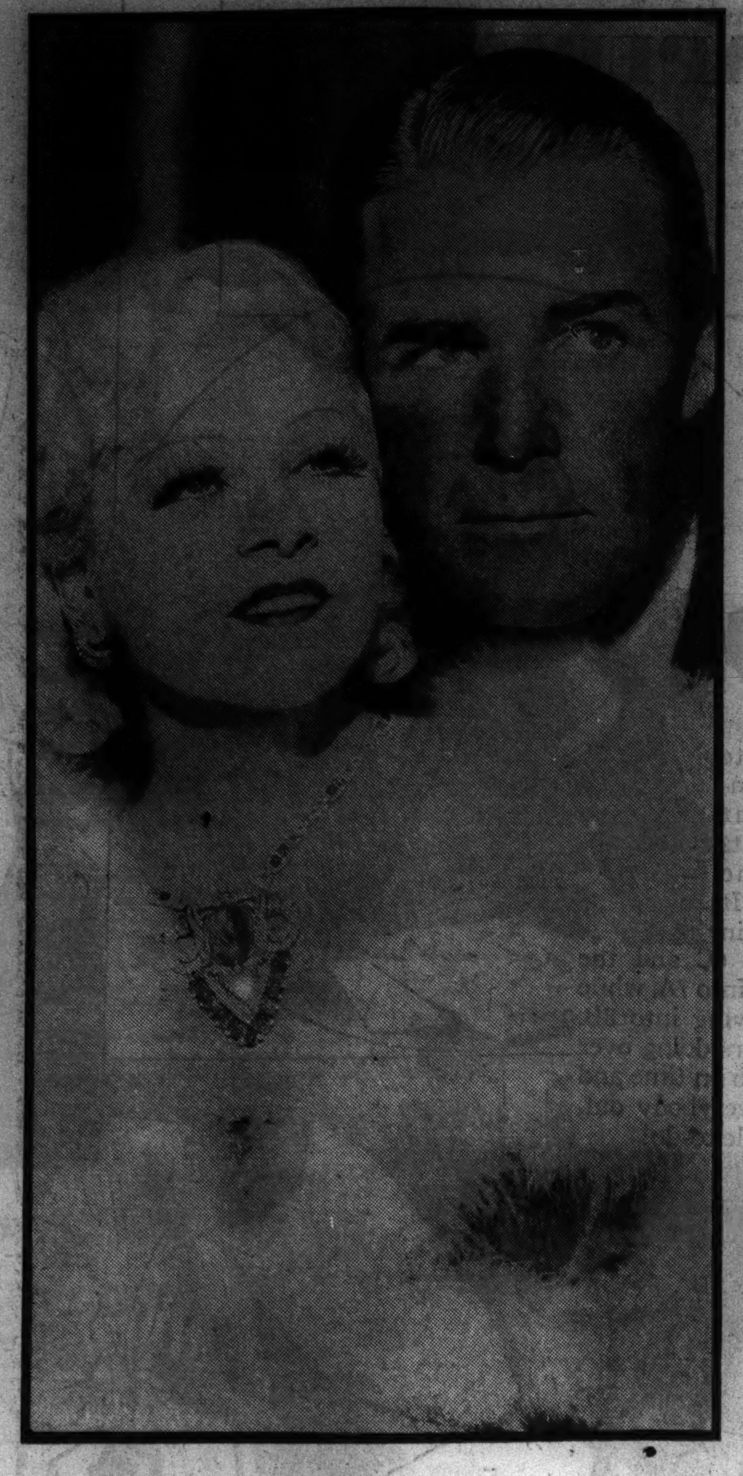

"GO WEST YOUNG MAN"

Here's the West and the young man who went West. In other words, and not trying to be so funny, here are Mae West and Randolph Scott who are being featured in "Go West, Young Man." The picture's coming to the Chicago and Warren William, Alice Brady, Elizabeth Patterson and Isabel Jewel are members of the supporting cast.

IT'S A MERRY SHOW

Vivacious Ida Lupino is the heart interest in a merry show called "The Gay Desperado." Leo Carrillo is the so merry hombre mentioned in the title and Nino Martini is also very much present in the film. You can see it at the Palace.

New Russian Ballet Comes Here Nov. 15

A TROUPE of dancing Russians, called the Ballet Royale, is due Sunday night, Nov. 15, in McVicker's theater. The ensemble consists of sixty dancers directed by Tina Valen of the Moscow Imperial ballet, the institution in which Pavlowa, Nijinsky, Mordkin, and Karsavina were principals at the same time. The orchestra is conducted by Alexander Aslamoff, at one time of the Imperial opera of Leningrad and at another time of the Metropolitan opera of New York City.

The impresario is a Chicagoan, W. Harrison Parent; and the Woman's Business and Professional league is sponsoring a two weeks' engagement in McVicker's, long untenanted by theatrical professionals in any division of stage activity.

The programs of the Ballet Royale list four ballets to a bill, and but one bill for this engagement. These ballets are called, to use English titles, "The Temple Dancer," "Spanish Life," "Moon Madness," and "Christmas Dinner." They are danced to music by Tschaikowsky, Rimsky-Korsakoff, Rubinstein, Glazounoff, Liszt, Saint-Saëns, Délibes, and Luigini.

The Ballet Royale makes No. 10 in the catalog of dance troupes so far booked for 1936-'37 in Chicago—the count including, of course, Ruth Page and her associates, just now busy with the City opera.

WPA Concerts

[Free admission unless otherwise noted.]

Illinois Symphony Orchestra.
Izler Solomon, conductor.
Great Northern theater today, 4 p. m. [Admission, 15 to 55 cents.]

Illinois Concert Band.
Max Bendix, conductor.
Nobel school, 4127 Hirsch street, Friday, 1 p. m.

Columbia Concert Band.
Alfred De Grazia, conductor.
Central Y. M. C. A. auditorium, Wednesday, 7:30 p. m.
Hawthorne school, 3300 Seminary avenue, Thursday, 1 p. m.

Illinois Philharmonic Choir.
Walter C. Aschenbrenner, conductor.
Albany Park Methodist Episcopal church, 3100 Wilson avenue. Today, 7:45 p. m.

Novelty Orchestra.
Dr. Gustave W. Ronfort, conductor.
Filipino Community center, 837 N. La Salle street. Today, 7 p. m.
Y. M. C. A. hotel, 826 S. Wabash avenue, Monday, 8 p. m.
St. Luke's Lutheran church, 1843 E. 77th street, Tuesday, 8 p. m.
Willard school, 4901 St. Lawrence avenue, Wednesday, 1 p. m.
Chicago commons, 955 W. Grand avenue, Friday, 9 p. m.

Chicago Playbills

OPENING:

"**Call It a Day,**" comedy, with Gladys Cooper and Philip Merivale; fourth play of American Theater society series; Grand Opera house; opens tomorrow.

CONTINUED:

"**End of Summer,**" comedy with Ina Claire and Osgood Perkins; third play of American Theater society series; Erlanger theater; third and final week.

"**It Can't Happen Here,**" dramatization of Sinclair Lewis' novel; WPA production at Blackstone theater; third week.

"**Pride and Prejudice,**" dramatization of Jane Austen's novel; second play of American Theater society series; Harris theater; fifth week.

"**The Night of Jan. 16,**" drama, Selwyn theater; eighth week.

"**Dead End,**" drama, staged by Norman Bel Geddes, Studebaker theater; ninth week.

WEEKLY CHANGES.

Chicago theater: Cinema and stage show; Mlle. Nirska, headliner.

Palace theater: Cinema and stage show; new bill.

State-Lake theater: Cinema and stage show; "Broadway Rhythm," revue.

Oriental theater: Cinema and stage show; Leon Errol, headliner.

Rialto theater: Burlesque; Maxine De Shon in "Wine, Women, and Song."

"THE DEVIL IS A SISSY"

I suspect you guessed right the first time. Yes, it's Jackie Cooper. He's a big boy now. Is he as good an actor as he was in "Skippy?" You can answer that question by giving him a once-over as he does his stuff in "The Devil Is a Sissy," which is unreeling at the Roosevelt.

Music Calendar

Today.

Central church choir; Archer Lambuth, organist; Orchestra hall; 11 a. m.

Mischa Elman, violinist; Orchestra hall; 3:30 p. m.

Ted Shawn and his men dancers; Blackstone theater; 3:30 p. m.

Helen Levine, pianist; Zeisler hall, 76 E. 11th street, 3:30 p. m.

Jooss European ballet, Civic Opera house; 3:30 and 8:30 p. m.

Freda Draper, contralto; Medinah club; 4 p. m. [Beaux Arts salon].

Augustana Nurses chorus; Sunday Evening club choir; Orchestra hall; 7 p. m.

Intimate Opera evening; Grand ballroom of Drake hotel; 8:30 p. m.

Monday.

"Mignon," with Glade, Antoine, Schipa, Baromeo; Civic Opera house; 8 p. m.

Kedroff quartet, Page ballet, Emma Lazaroff Shaver, soprano, in "A Russian Fair"; Orchestra hall; 8:20 p. m.

Moscow Cathedral choir; Auditorium theater; 8:30 p. m.

Tuesday.

Guiomar Novaes, pianist, with Chicago Symphony orchestra; Orchestra hall; 2:15 p. m.

Gertrude Wettergren, contralto, with Woman's Symphony orchestra and Swedish Choral society; Auditorium; 8:15 p. m.

Charlotte Lockwood, organist, University of Chicago chapel; 8:15 p. m.

Wednesday.

"Louise," with Jepson, Claessens, Bentonelli, Rothier; Civic Opera house; 8 p. m.

Thursday.

North Shore Scandinavian Male chorus; New Trier High school; 8 p. m.

Guiomar Novaes, pianist, with Chicago Symphony orchestra; Orchestra hall; 8:15 p. m.

Friday.

Guiomar Novaes, pianist, with Chicago Symphony orchestra; Orchestra hall; 2:15 p. m.

"Gianni Schicchi," with Burke, Barova, Bentonelli, Huehn; "Americans in Paris," by Ruth Page ballet; "Cavalleria Rusticana," with Raisa, Tokatyan, Rimini; Civic Opera house; 8 p. m.

Saturday.

"Jack and the Beanstalk" [première], with Matyas, Diano, Porter, Huehn, Love; Civic Opera house; 2 p. m.

"Martha," with Jepson, Barova, Schipa, Rimini; Civic Opera house; 8 p. m.

Chicago Symphony orchestra popular concert, Hans Lange conducting; Orchestra hall; 8:15 p. m.

Next Sunday.

Mildred Waldman, pianist; Studebaker theater; 3:30 p. m.

Young Artist group of Guenther school of Munich and Berlin; Blackstone theater; 3:30 p. m.

"La Boheme," with Della Chiesa, Tokatyan, Fletcher, Rimini; Civic Opera house; 8 p. m.

Joseffer String quartet; 825 Fine Arts building; 8:30 p. m.

COMING.

Nov. 17—Amelita Galli-Curci, soprano, in special Chicago City Opera company performance; Civic Opera house.

No. 17—Josef Lhevinne, pianist; Orchestra hall.

Nov. 20—José Iturbi, pianist; Orchestra hall.

Nov. 22—Ezio Pinza, bass; Orchestra hall.

Nov. 22—Don Cussack chorus; Civic Opera house.

Nov. 23—Nino Martini, tenor; Auditorium.

Nov. 26 and 27—Ernest Schelling with Chicago Symphony orchestra; Orchestra hall.

Nov. 29—John McCormack, tenor; Orchestra hall.

Nov. 30—Mischa Levitski, pianist; Auditorium.

"Prejudice" Stays

"PRIDE AND PREJUDICE" will have an extra week at the Harris theater. Announced to close on next Saturday night, Nov. 14, there has been such a demand at the box office since election day that its producer has decided to delay its St. Louis engagement and keep the play in Chicago. The play will end its stay in Chicago on Saturday, Nov. 21, opening at the Cass theater, Detroit, Monday, Nov. 23, and going to St. Louis the next Monday, Nov. 30.

BOSTON STORE
STATE, MADISON AND DEARBORN STREETS
ECONOMY BASEMENT

A Sensational Offering!
Women's "Fashion Maid" ARCH SHOES

1.47
Worth Much More
Sizes 4 to 8, Widths B to EEE, but not in every style or make.
All Smart Styles Also Included in This Great Event Are: "TAYLOR" and "SUPREME FASHION" Health Shoes! No Mail or Phone Orders
BASEMENT

HOUSE COATS
1.00

FULL 80 INCH SWEEP
Full Length to the Floor!
Made of colorful prints on Dark Blue, Dubonnet, Brown, Fuchsia, and Rose Backgrounds. Huge Sweeping Skirt! Billowy Lantern Sleeves! Smart Tapering Little Waistline, with Gorgeous Contrasting Sash! Flaring Revers that may Be Worn Open or Closed. Sizes 14 to 20.
MAIL AND PHONE ORDERS FILLED—CALL STATE 3000
Basement—State St.

36-INCH NEW VELVETEEN
46c Yd.
Here's the favorite fabric of Dame Fashion this season! And here also, is a quality that's bound to please the most particular woman!!
Choose from a wide range of serviceable colors. Ideal for costumes, drapes, pillows, robes, etc. Mill lengths to 10 yards!
Basement—Center

70x80 INCH BLANKETS
2.49 Pr.
"Chatham" Brand
Not Less Than 5% Wool
Choose from attractive block plaids of blue, red, rose, green, tan, orchid, gold, etc.
Basement—Center

REMAINING LOTS OF OUR GREAT PURCHASE!
Women's Full-Fashioned Silk Hose
38c
Chiffon or Service Weights! Luxurious Quality Silk Full-Fashioned Hose! Every New Winter Shade! Sizes 8½ to 10. Seconds and Menders of 69c to $1 values.
(Basement.)

BOYS' 10% WOOL UNION SUITS
77c
Long Sleeves, Ankle Length! Snug and Warm for the Cold Winter Months! Sizes 6 to 16 years. Jaeger color. $1.29 values!

Boys' Cotton U'SUITS
Heavy quality! Short sleeve, knee length; or long sleeve, ankle length. Sizes 6 to 16 yrs. 57c
Children's Cotton U'SUITS
Waist style. Short sleeve; French leg! Sizes 2 to 12 years. A rare buy for Monday! 37c
BASEMENT—STATE STREET

MEN! What a SENSATION!!!!!!
SHIRTS
89c
Included are: Duke of Kent or Button Down Collar Styles! Deeptone Styles! Plain Colors! Whites! Fancy Patterns! Etc. Sizes 14 to 17. Made to sell from 1.19 to 1.69!
BASEMENT

CARPET SAMPLES
FROM THE FAMOUS . . . Mohawk Mills
WILTONS! AXMINSTERS! VELVETS!
Salesmen's Carpet Samples from the Famous Mohawk Mills! Gorgeous Array of Plain and Figured Patterns at a Fraction of Their Real Worth! All Ends Neatly Finished! SAVINGS UP TO ½!
18x27 inch size at 69c down to 49c
27x36 inch size at $1.27 down to 97c
27x54 inch size at $2.97 down to 1.69
Basement—Center

Lace Panel Curtains
Lovely Sheer Shadow Lace Panels Purchased from One of America's Foremost Makers!
4 lovely patterns with attractive border designs. Plain or fancy centers. 45 inches by 2¼ yards.
67c ea.
Damask Drapes
Tailored of Fine Sicilian Damask! Fully lined! Pinch pleated! Ready to hang. 25 inches wide, 2⅛ yds. long. Green, Gold, Rust, Red, Woodrose and Eggshell.
1.63 PR.
BASEMENT

Lewis Drama in Eighteen U. S. Theaters

Reactions to "It Can't Happen Here," Anti-Fascist Play, Varied.

By Burns Mantle.

NEW YORK.—[Special.]— Tuesday night of last week eighteen first nights were staged in various parts of these United States, beginning in New York and extending across the country to San Francisco. This would be the simultaneous production of Sinclair Lewis' "It Can't Happen Here" as it has been prepared for the stage by Mr. Lewis and a collaborator, John C. Moffitt.

No particular significance is attached to this event, save that it indicated rather revealingly, it seems to me, what could happen here if the social body should ever become theater minded in a serious way. This was a demonstration of the uses to which a people's theater might reasonably be put. It may be that in some distant year there will be a political campaign in which the more socially minded of the opposing candidates will promise to establish replicas of important dramatic first nights in every sizable city in place of promising a chicken for every pot or a used car for every garage.

Denver and Boston in Favor of Lewis Play.

From what I hear, the federal theater achieved several credible exhibits in its presentation of Mr. Lewis' anti-Fascist drama. Denver, though the audience was small, liked it. Boston was quite excited by it, 1,000 being present and 300 turned away. Cleveland's capacity audience shuddered a bit, but recovered and gave the actors nine curtain calls. Tacoma accepted the production as an "important and significant event." Omaha reports a capacity crowd and a lot of excitement. Seattle, with 1,500 present, gave the play a "tremendous ovation." Miami liked the play in English, and Tampa was strong for a Spanish translation. Birmingham approved, Newark cheered, Bridgeport was a little stunned, San Francisco divided, Los Angeles found it pretty bald as drama and not very interesting as propaganda. Detroit thought it dignified and worth while and Chicago, we hear, took it in its critical stride, but reported audience reaction as being definitly and noisily in the play's favor. . . .

Our New York production was not particularly good, but the audience was huge and surprisingly high hat, considering the 55 cents top admission. Slumming parties, I suppose, a lot of them. The proletariat was interested and demonstrative, but not particularly het up. I think this partly was due to the fact that the first performance was awkward in movement and lacked cohesiveness in emotional drive. The stinging exaggerations of the novel did not come through effectively in the Lewis-Moffitt dramatization.

Unsuspecting Editor Is Hero and Martyr of Piece.

The story, if a reminder is necessary, relates what happened to Doremus Jessup, editor, the time he opposed the organized "Corpos" who, following the election of a pinhead radical as President, undertook with incredible success to Hitlerize America.

Jessup thought it couldn't happen here, but it did. As an honest Vermont protester, he was seized, tried by a casual court martial, thrown into a concentration camp, and treated with blood chilling brutality. He escaped to Canada and was there helping to organize the forces that were to reclaim America at the play's end. The sufferings of the editor and the indignities put upon him have been minimized in the dramatization and these, it seems to me, were the scenes most likely to stir audience excitement if they could have been made credible. . . .

Like all protest drama, "It Can't Happen Here" loses force through exaggeration. Even on this Atlantic seaboard, where neither the American way of living nor the American citizen of tradition is as dominant as it and he are west of the Hudson it is virtually impossible for us to become feverish over the Lewis suggestion that any considerable number of Coolidge neighbors in Vermont could become so completely brutalized in an election campaign that they would take to beating innocent folk to death. There is still a conviction that in such a crisis the real Minute Men of that community would take to chasing the Corpos across the White mountains so fast nothing could be seen of them but their uniform shirt tails flying in the breeze.

Reign of Terror in Vermont Proves Too Much for Mantle.

And when the dramatists ask us to vision not only the Coolidge country but the whole United States taken in by such an assault they find us smiling amiably in place of flushing angrily. What we cannot believe we cannot resent. However, as a sort of editorial warning against the dangers of a too trusting complacency on the part of the citizenry, "It Can't Happen Here" is important.

Jimmy Durante, a rough fellow but comic, has helped to save a new musical affair called "Red, Hot and Blue." Mr. Durante, I should say, is at least half the show. Ethel Merman, a singer of scorch ballads and blue laments, is two-thirds of the other half, which leaves a fraction to the ensemble, the minor specialists, Bob Hope, who wears the juvenile's honors conventionally, and an attractive setting.

"Red, Hot and Blue" is successor to "Anything Goes," an item of the 1934-'35 season which was immensely popular. It is written by the same trio. Cole Porter supplied the words and music. Russell Crouse and Howard Lindsay contributed what is known as the book. The book in this instance is a loose-leaf ledger relating the activities of a society matron who inherited a million and sought to raise money for a deserving charity by conducting a lottery. The first prize of $500,000 was to go to the person locating a young woman who had, at the age of 4, entered the love life of the hero and thereafter been lost to him. She could be identified, he thinks, by the fact that as a child she had inadvertently sat upon a waffle iron when the iron was hot.

Mr. Durante Has Big Comedy Moment Keeping Self in Jail.

Mr. Durante frequently sets his numerous following cheering lustily. He is the favorite prisoner of at state penitentiary and captain of that institution's polo team. He resents being paroled. His big comedy moment occurs in a scene in which, serving as both lawyer and witness, he cross-examines himself roughly and proves himself a bum. Miss Merman sings lugubriously and in a Manhattan whine about being "Down in the Depths on the Ninetieth Floor" and exultantly, with a night club shrill, of "Ridin' High."

Original ideas in the theater are as expensive as they are rare. Norman Bel Geddes has just sent "Iron Men" to the store house after spending thousands of dollars to get it on the stage, and trucks bearing George Abbott's production of "Sweet River" also cost a pretty penny. Geddes had hoped to awe his public with the building of a skyscraper in full view of the audience. Abbott thought he could sell a new handsomely staged version of "Uncle Tom's Cabin." Geddes takes his losses out of the profits of "Dead End." Abbott shares his with the Messrs. Warner, who are in the motion picture business.

Mr. Abbott's "Tom" show was beautifully pictured, with slave quarters and bright moonlight on the plantation. It also had an excellent Negro choir singing spirituals through it and a new and fairly coherent story with a minimum of hokumy trimmings. There was no Marks, nor lawyer with mule, nor any vaudeville Topsy with specialty. Just a kinky headed colored girl of impish tendencies.

Little Eva was a plain, simple child, not too precocious, and in very good health.

She did not die and go to Heaven in a cheesecloth chariot to meet the waiting angels, with Uncle Tom kneeling at her bedside, and the audience sniffling in its seats.

The only dying that was done was contributed by old Tom in person. He had been bought by Simon Legree, a beast of a planter too stingy even to raise a villain's mustache, and flogged because he had shielded the escape of Eliza.

By the time the gentle St. Clare found him and brought enough of Aunt Ophelia's money to buy him back, Tom was ready to give up the ghost. The play gave up with him.

It was a pleasantly sentimental evening in the theater for us old Uncle Tommers, but the present generation of playgoers evidently has little if any interest in this particular American classic.

Contract According to Culbertson

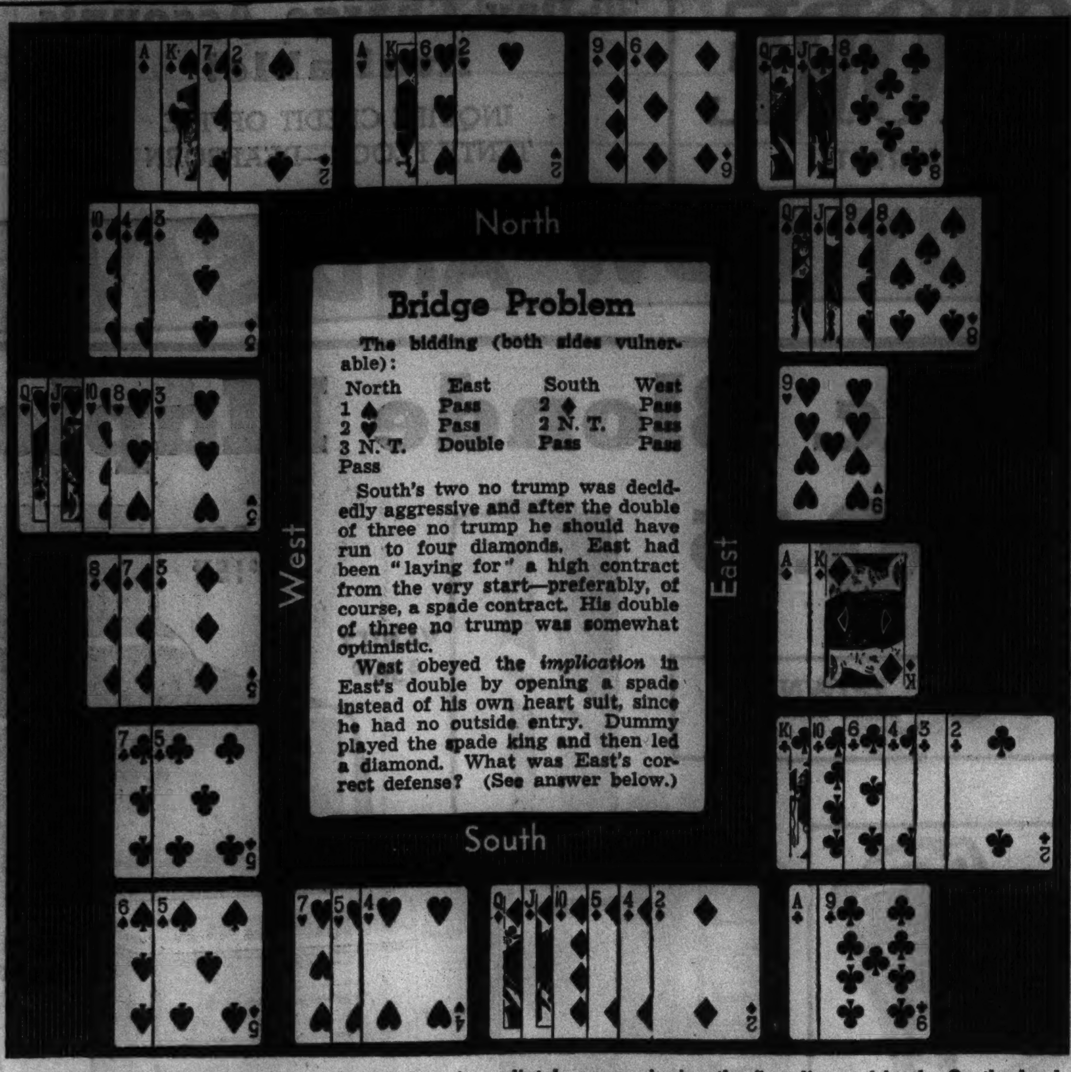

ANSWER: East must lay down the club king immediately upon winning the first diamond lead. On the lead of any other card by East. declarer will retain his club ace to give him entry to four diamond tricks. On the club king return declarer can make only seven tricks.

Not All Masters of Bridge Are New Yorkers

By Ely Culbertson

NEW YORKERS are absurdly and (I should imagine) irritatingly proud not only of their gargantuan architecture and a general preëminence that derives solely from the concentrated millions of people but also because of what they fondly imagine to be mental and cultural superiority. This insufferably smug attitude has been adopted by the contract players of the metropolis. The periodic invasions of players from other sections of the country, during which some juicy plums in the form of tournament trophies have been carried off west, north, and south, have been either ignored or airily explained away as "miracles." And so the New York experts, and, what is worse, *near*-experts, have gone serenely on their way, either believing or affecting to believe that 95 per cent of all past master contract is found within rifle shot of 42d street and Broadway.

How delighted I am to throw a monkey wrench into this conceit mechanism! I take pride and pleasure in presenting one of the finest plays that has ever been brought to my attention—sent me in an unpretentious, casually chatty letter by a private in the United States army stationed at Fort Crockett, Texas. I reprint his letter with only slight deletions:

"Dear Mr. Culbertson: I am getting good. Ever since I bought your Red Book on bridge I have won more beers at bridge.

"I like the chapter on squeezes the best. That N minus formula has sure helped a lot. I now can spot any kind of squeeze play with ease, save the trump squeeze, which I think is the toughest of all the squeezes to recognize in actual play, especially with a couple of beers under one's belt. [Editor's note: It is indeed!]

"The other night I was able to save my partner from being squeezed by refusing to play my heart ace. Let me tell you about it. This happened at one of our regular beer sessions. You see, we play bridge for beer. The pair with the lowest score at the end of every tenth hand pays for the drinks.

"Well, our opponents were considerably behind on the score when this hand came up:

WEST	NORTH	EAST
	♠ 8 6 5 4	
	♥ A J 9 7	
	♦ Q 7 5	
	♣ 8 3	
♠ A K 9		♠ 7 3 2
♥ K 5 4		♥ Q 10 8
♦ 9 3 2		♦ A K J 10
♣ K J 6 4		♣ A 5 2
	SOUTH	
	♠ Q J 10	
	♥ 6 3 2	
	♦ 8 6 4	
	♣ Q 10 9 7	

"They had to have at least a slam to catch up, and they certainly weren't bashful about bidding it.

"South dealt and passed. West bid one club. I was North, and passed. My left-hand opponent bid two no trump so as to be sure he got to play the hand. West then bid three no trump, East four no trump, and West six no trump, which secured the contract.

"My partner opened with the queen of spades. Dummy won and a diamond was led and the ten finessed. Next a heart was led, the dummy played the king, and here is where I did my figuring. I could see that they had at least three tricks in clubs, four in diamonds, two in spades; and the way East went after the hearts I was pretty sure he held the queen and the ten at least, which would give them two heart tricks—eleven tricks in all. Anyway, that's the way I figured. Unless my partner could hold them in clubs and spades there was no hope to defeat the contract. But by the time the declarer had cashed his tricks in the red suits South would have nothing but 'busy' cards and must unguard one of his suits, which would give the declarer his contract. Therefore I decided to give my partner an idle card even at the price of an ace, and I let the king of hearts win the trick. The declarer then boldly returned a heart, and when the ten held he said to me: 'I'll make you eat that ace. You are not going to take a trick with it'—which was quite true. It never took a trick, but then I won the beer to wash it down with, since my partner got his tricks in clubs and spades and set the contract.

"After it was all over my partner remarked: 'Of course, it did not matter much this time, partner, but we would have set the contract two tricks had you played the ace.'

"What are we experts going to do with partners like that, Mr. Culbertson?

"Yours sincerely,
"PRIVATE JOHN BERSAS,
"69th Coast Artillery."

Full appreciation of the play so modestly described left me with mixed emotions. As a work of art it left nothing to be desired, but for that very reason I *had* to be slightly suspicious about someone "putting over a fast one" on me by sending in an old "problem hand" that was unknown to me or a double dummy situation of his own devising. In justice to myself and to Mr. Bersas I want to emphasize that this suspicion was *not* caused by the fact that an unknown from the wide open spaces had sent me the play; I would have been not only suspicious but *incredulous* if a New York expert had submitted it!

To cover myself as thoroughly as possible, therefore, I wrote to the commanding officer of the 69th coast artillery, congratulated him heartily on having such an accomplished contract player in his division, and then cautiously asked, "Is there really a private by that name under your command, and is he known as a contract expert?"

Promptly I received an answer from Lieut. Col. Edward G. Halbert to the effect that Private Bersas was of his command and a contract bridge player, further stating that he had contacted several persons and was of the opinion that this hand actually happened and was not a built-up problem.

Well, that was enough for me! So now all I need do is apologize for my suspicions to Private Bersas and to explain that in the most real sense those suspicions were highly complimentary to him.

Any comment added to the masterly analysis of Mr. Bersas would be superfluous. The repeated holdup of the heart ace speaks for itself. But I would like to say this—that if the play was one which its perpetrator calls a "beer play," I should be intensely interested in knowing what he could do on champagne!

(Copyright: 1936: By Ely Culbertson.)

Each Monday in The Daily Tribune Mr. Culbertson writes a bridge article especially for beginners. Articles for more advanced players on other days.

Today's Questions

Question: What is the correct way to bid the following North-South hands. Neither side vulnerable and East-West never made a bid.

North (dealer)	South
♠ 6 4	♠ Q 9 5 3
♥ A Q 7 2	♥ 8
♦ 2	♦ A K J 10 7 5 4
♣ K Q 10 8 6 5	♣ 4

Answer: Correct bidding is:

North	South
1 club	1 diamond
1 heart	2 diamonds
Pass	

North should seize the opportunity to bid hearts at the one level, even though a six-card suit should usually be rebid before a four-card suit is first shown. South should not make a "stab" at no trump; if his partner has a singleton diamond (which is likely on the bidding) no trump would be a very bad contract.

Question: Will you be good enough to advise me whether or not the three diamond bid in the following bidding sequence is a sign-off?

North	South
1 diamond	2 clubs
2 diamonds	2 hearts
3 diamonds	

Answer: No, this is not a sign-off. North shows a very weak hand with, nevertheless, a rebiddable diamond suit and the values required for his opening bid. South should be discouraged, since North has not made any attempt to make a strong bid. But if South believes that a game can be made, even opposite a minimum opening bid, with a rebiddable diamond suit, he may still bid for game.

THESE SALES FOR MONDAY AND TUESDAY

BOSTON STORE

STATE, MADISON AND DEARBORN STREETS

30-DAY CHARGE ACCOUNTS AVAILABLE
Inquire Credit Office, Tenth Floor, Dearborn

National FUR WEEK

"BEAUTY WRAPS ITSELF IN FUR"

The Aristocrat of Furs
Black Caracul COATS
$88 TO $295

The richness of silky, black furs . . beautifully moired skins. The correct conservativeness that stamps each coat with its own individuality . . The youthful lines of swagger, princess and fitted models . . And a price range to accommodate every purse.
FIFTH FLOOR—STATE

BUY ON OUR 10 PAYMENT PLAN

ONCE AGAIN!
PERSIAN LAMB COATS

Beautiful Persian Lamb!
Slim, slenderizing princess and swagger models

$194

These choice quality coats are offered at such low prices that you must see them to appreciate the values. You will find the smartest and most youthful styles among these coats.

Smart Persian LAMB COATS
$245—$295
$395—$495

This price group includes some of the finest coats we have ever seen. Princess and swagger models are included.

BUY ON OUR 10 PAYMENT PLAN
FIFTH FLOOR—STATE.

POPULAR ULTEX BIFOCALS
Lenses with wide portion scale, combine distance and reading in one lens. White or yellow gold filled. Full vision mountings. With examination.......... 9.95

FITWELL EYEGLASSES
Single vision. Toric lenses, round, leaf or oval in Frances frame. Rimless octagons. Engraved mountings. With examination. 3.45
Usually $6.00.

INVISIBLE BIFOCALS
5.45
Far and near vision combined in one seamless lens. Round, leaf or oval in Rhodium finish frame. Rimless octagons in Rhodium finish mountings. With examination. Usually $10.00.
SEVENTH FLOOR—STATE

PARAMOUNT VALUE!

PEAK OF FASHION
SOLD ELSEWHERE AT 1.95 to 2.25

• Gold or Silver lame!
• For Street or Evening Frocks!
• The Fashion Fabric of this Season!
• No Mail or Phone Orders.
SECOND FLOOR—STATE

WATCH REPAIRING

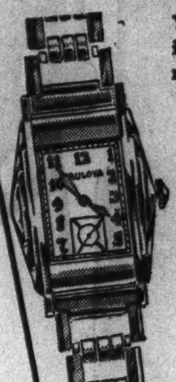

Your watch repairing, expertly done in our well known repair department, is fully guaranteed for 1 year.

NOTICE!
We will fit a genuine mainspring to any make and any size watch and guarantee it for one year for............ 90c
Round shaped crystal; glass or unbreakable, fitted to your watch.................. 20c
Fancy or odd shaped crystals; glass or unbreakable, fitted to your watch.............. 30c
MAIN FLOOR—STATE.

Personal Xmas Cards Printed With Your Name

50 for 89¢
Four fold distinctive style Christmas cards. Order now while our assortment is complete. No C.O.D. or phone orders.
SEVENTH FLOOR—STATE.

EXTRA VALUES!

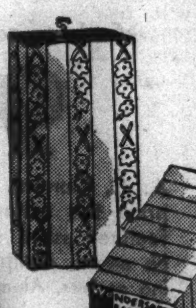

Wardrobe Bags
Large enough for 8 garments. Glazed chintz. Assorted colors. 85c
KOTEX NAPKINS
48 in Box.....67c
2 Boxes......1.29
Kleenex Facial Tissue
Box 500 Sheets....31c
2 Boxes...............61c
MAIN FLOOR—CENTER.

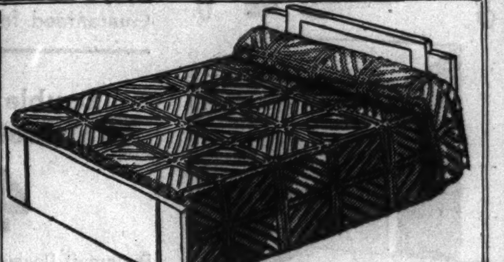

Chenille SPREADS
2.99 to 10.98
Hand tufted and chenille spreads. A splendid selection of colors. Some spreads in just one of each kind. Priced at 2.99, 5.89, 7.98, 8.98, 10.98.
SIXTH FLOOR—CENTER.

Free Service for 5 Years!

Used Portables $14 to $39
Singer, New Home White, etc. Guaranteed

Small Down Payment
Or use your old machine as down payment. Balance monthly. No carrying charge.

"NEW HOME" Sewing Machines
Sews Backward and Forward
Guaranteed for Lifetime of Service
Usually $85
$54
The latest Tudor Console model electric sewing machine. Backward and forward stitch ideal for darning. Westinghouse air-cooled motor. 7 speed rheostat control. "New Home" has been—and continues to be—an outstanding leader in the sewing machine field for 75 years.
SECOND FLOOR—CENTER.

"PRO-KER"

Keep Your Hair on Your Head! 1.39

Pro-Ker stops baldness, dandruff, oiliness and thinning hair. Pro-Ker Hair Milk is a scientist's formula. Not just another tonic. 16 oz. economy size bottle.

TOILETRIES—MAIN FLOOR—STATE.

BOSTON STORE

STATE, MADISON AND DEARBORN STREETS

30-Day Charge Accounts Available!

INQUIRE CREDIT OFFICE TENTH FLOOR—DEARBORN

TIRE & RADIO DEPARTMENTS Open Monday Nite 'Til 9 P. M.

After 6 P. M. Use Center Dearborn Street Door

YOUR HOME IS YOUR CASTLE BUY NOW AND SAVE

8-Piece Butt Walnut Suite

$110

$11 DOWN Balance Monthly; Small Carrying Charge.

Buffet $40
Chairs $40
Table $30
China $40

Finely Constructed Pieces

Oak interiors. Matched Butt Walnut Panels. The finest dining room suites for the price. 62 in. buffet, 2 host and 4 side chairs. Large extension table.

FURNITURE—ENTIRE TENTH FLOOR.

3-Pc. Blonde Maple Suite

79.75

$8 DOWN Balance Monthly; Small Carrying Charge.

Mail and Phone Orders Filled

All Steel Bridge Set

5.89

Gibraltar 5 piece bridge sets. Built like a rock. They'll stand up under the hardest usage. Padded top tables make it easy to pick up cards. Four steel chairs. Padded shaped seats add greatly to their comfort.

FURNITURE—ENTIRE TENTH FLOOR.

COLORS:
Brown with White Top!
Black with Maroon Top!
Green with Brown Top!
Black with Black Top!

All Tops Padded with Spanish Leatherette!

Dresser $36
Chest $28
Bed 15.75
Vanity $36

Solid Northern Maple Suites

Well constructed. Finished in the popular blonde maple. The season's new color that's here to stay. Choice of bed, chest and vanity or dresser.

FURNITURE—ENTIRE TENTH FLOOR.

ELECTRIC WASHERS

1/2 PRICE!

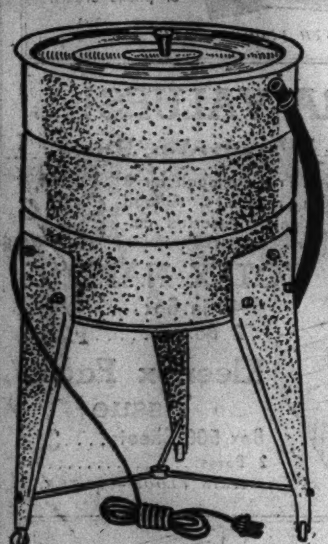

Made to sell for $19.95.

9.98

A. C. Current. Due to this low price this nationally known manufacturer asked us not to mention his name. Equipped with easy rolling casters, Aluminum agitator, and drain hose. Just the thing for the small apartment home. For the baby's clothes, towels, undies, etc. Guaranteed for one year.

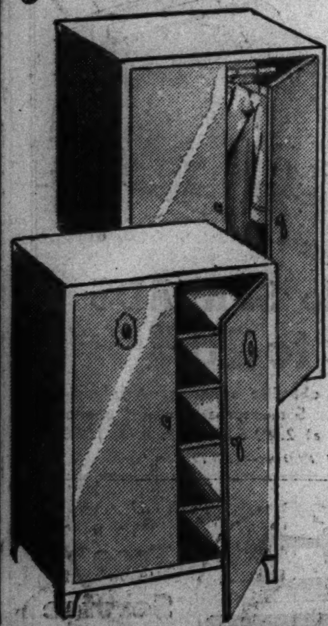

Double Door Metal **Wardrobe Cabinets**

4.98

Dustproof! Double door cabinets for home or office use. 60 inches high, 24 inches wide and 18 inches deep. Rod for hangers. Ivory, walnut or green finishes.

$5.98 Double Door **Utility Cabinets**

3.98

Metal cabinets with five shelf spaces. 53 inches high, 24 inches wide and 12 inches deep. Green, Ivory, walnut or white finishes. Store dishes, linens, books, etc., in these handy cabinets.

EIGHTH FLOOR—HOUSEWARES.

Just Arrived

325 Pieces of Alabaster

ITALIAN MARBLE

Direct from the sample rooms of "Montoni and Panelli" Voltaire sculptors. Included are lamps, smoking stands, urns, busts, pedestals, console sets, etc. Exceptionally low priced. Priced from

7.95 to $100

EIGHTH FLOOR—STATE.

9x12 BEAUTIFUL WILTON RUGS

42.50

$5 DOWN Balance Monthly; Small Carrying Charge.

Purchased Before the Price Rise

We bought these rugs months ago, before rug prices went up. That is why we can offer you such amazing values. Genuine Royal Wiltons. Woven with Jacquard Wilton construction. Every Rug brand new and perfect. A grand selection of brilliant new colors. A tone to blend with every room. Copies of Persian and Chinese weaves. Here are rugs that will bring glamor and beauty to every room.

NINTH FLOOR—DEARBORN.

TOILETRIES!

1oz. DjerKiss Perfume-Original-in bulk, 95¢

At last, a beauty creme made from pure **MILK**

● Yes, it's true! This radically different creme really is made from milk . . . in fact, from pure dairy cream. Now for the first time in your life you can apply the beauty-giving qualities of milk directly to your own skin. You'll want to try this definitely new and more effective all-purpose creme. It is a product of DUART, creators of America's most popular permanent wave. **50c and $1.**

DUART'S creme of milk ALL-PURPOSE FACIAL CREME

TOILETRIES—MAIN FLOOR—STATE.

Originally 50c **BARBASOL TUBE 28c**

POWDER PUFFS 3 for 11¢

$1.00 **ANGELUS LIPSTICKS 61c**

SPECIAL!

Now... **59c ea.** *Two for $1.00*

CHARMETTE REDUCING BANDS

(FORMERLY $1.00)

Practical, Washable beauty aids. Made of Du-Pont special material. Can be had in any of three models. The CHIN BAND to support sagging muscles and aid wonderfully in the reducing of double chin. The HEAD BAND smooths wrinkles out of worried foreheads, and eliminates age lines. The NECK BAND slims down the throat and develops youthful graceful contours.

Special DUPONT Fabrics

TOILETRIES—MAIN FLOOR—STATE.

Originally 25c **ENCHARMA FACE POWDER 2 FOR 25¢**

Originally 50c **JERGEN'S LOTION 27c**

Originally 50c **DR. LYON'S TOOTH POWDER 26c**

Glamorous Eyes

Keep Them Alluringly Dark and Lovely With This Permanent Darkener

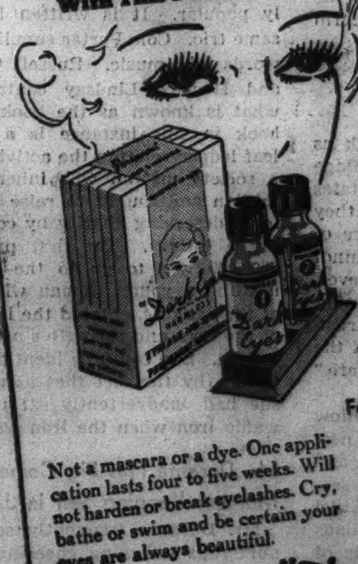

● Permanent
● Harmless
● Run-proof
● Tear-proof
● Water-proof
● Non-smarting
● Easily Applied

Former $1 Size Now **83c.**

Not a mascara or a dye. One application lasts four to five weeks. Will not harden or break eyelashes. Cry, bathe or swim and be certain your eyes are always beautiful.

"Dark-Eyes"

Chicago Sunday Tribune
THE WORLD'S GREATEST NEWSPAPER
NOVEMBER 8, 1936.

Miss Betty Pool (below), daughter of W. Cloyd Pool of Evanston, parts her curls in the center and pins gardenias on one shoulder when she goes to a benefit dinner-dance such as the Arden Shore party where this picture was taken.

Miss Betty Louise McKay, daughter of Mr. and Mrs. Robert George McKay of Wilmette, is to be married next Saturday to Thomas Ewing Snyder Jr., son of the Thomas Ewing Snyders of Evanston. The ceremony will be read in Christ church, Winnetka, and a reception will follow at the Exmoor club in Highland Park.

TRIBUNE PHOTOS

Miss Dorothy Foy (at left), daughter of Mr. and Mrs. John J. Foy, is social chairman of the second year class at Mundelein college and so was in charge of arrangements for the sophomore cotillion given recently at the Lake Shore Athletic club.

Mrs. Clarke M. Jackson (at right), who keeps house in the apartment building in which so many young couples start their married life, the Marshall Field Garden Apartments, was photographed at a recent charity dinner dance in the Casino room of the Congress hotel.

Paris Pattern Combines Two Fabric Shades in One Frock

5162

No. 5162—The Paris pattern for this frock is available in sizes 14 and 16, and in 36, 38, and 40 inches bust measurement.

By Bettina Bedwell.

PARIS.—[Special.]—One of the pet ideas among French couturiers at present is creating the front of the frock in a different color from that of the back. This is decidedly a smart fashion and one flattering to any type of figure. Simple lines are paramount, too, with draped details holding the limelight. Skirts still are full. One of the prettiest of the frocks subscribing to these trends is the chic one I have copied in this pattern, No. 5162. The original model that intrigued my eye was a soft and sophisticated frock in nubby crêpe silk. The back panel was of deep black, the front section of light gray, and the cord girdle of King Edward red, a particularly rich shade.

Because of the raglan shoulderline the contrast in colors centers attention in the gracefully draped bodice. may be used as long as the shades may be used, as long as the shades are subtle. Wine and grape shades combine beautifully, as do brown and gold, blue and green, blue and gray, and green and gray. Another interesting feature of this dress is that its utter simplicity allows the wearer full expression of her passion for trifles. Because the sleeves are short one may wear the startlingly individual costume jewelry which Paris has sponsored. Clips at the neckline also lend touches of glamor.

Order for Paris Pattern

Chicago Tribune Paris Pattern,
160 Fifth Ave., New York City.

Inclosed please find $..........
Please send me Paris Pattern No. 5162.

Name ....

Address ....

City ....

Size ....

Name and address should be written or printed clearly on the dotted lines. Include 15 cents in stamps or coin for each pattern desired and mail order to the above address.

Cab Drivers Write Smash Hit for London Theater

LONDON

Any time one takes a taxi just outside Victoria station, he may be giving his orders to one of London's most in-the-news playwrights. It might be Buckley Roberts or it might be H. L. Hodge, because both are in the ranks there, where they wrote "Where's That Bomb?"

They didn't know they were copying the great George Bernard Shaw, who also wrote one of his most successful comedies in a bus. The only writing they have done previously has been for the "Cab Trade News," but "Where's That Bomb" is what the Unity theater calls a "play from heaven."

It was an American play that gave these cabmen the idea. They saw "Waiting for Lefty" at the Unity theater and decided to write a play. With that idea in mind they visited the theater often, got the help of the stage director of the Unity to advise them, and thus was produced a comedy thriller so original and so well constructed, that every seat for the opening night was booked. Witty jests, amusing situations and meaty lines. Personally, I can't think of any one who would be better at comeback than a taxi driver!

Scribe Reviews Pre-Election Social Whirl

Attends Lovely Party at John Alden Carpenters for the Ernest Ives.

By Cousin Eve.

THE climax of this week was election night and its celebrations at home and abroad. At the Casino tables were laid, long, narrow, and Dutch treat-wise, and the whole world seemed to be there.

First there was laughter and a sense of frolic, until the Niagara of news poured in by radio. Bing, bang went the cymbals, and smash, crash came a hurricane of figures drowning Republican hopes.

The only laugh after 9 by the clock was when we tried to think what the Sterling Mortons were finding to say to Gov. and Mrs. Alf Landon.

Most of the women at this big dinner party wore long, sweeping frocks of black taffeta or crêpe, bare as to shoulders and back. An exception was Mrs. William Scudder's trailing, sparkling sapphire blue and two or three emerald greens. Sitting at table near half a dozen of America's foremost lawyers and captains of industry, it was a great sight to see them take the bad news. First over rugged features there came the shadow of lost hope and shaken faith, and then, with chin up and steady eye, the inward facing of the future. The first news was the funniest of all, when Kansas seemed to be going New Dealish.

Robert Stevenson preserved his sense of humor when he had the orchestra play "Happy Days Are Here Again" for dancing.

Gathering in Honor of Distinguished Pair.

Still in pursuit of sadness, we journeyed to Mrs. Charles Chadwick's midnight rout at the Tavern. Here in the sky parlor called "Love Down the Ages" was an elaborate buffet and small tables set for fifty or sixty in honor of Mrs. Jacob Baur and John Charles Thomas. The hostess was floating about in Paris billows of azure silk and silver, with puffed sleeve and nipped in waist, and was introducing Miss Hansard of Paris, her guest.

Mrs. Baur concedes that she has had a good time running for congress in the 9th district and is permanently cured of her wish to sit in the lower house.

Many people one knew dropped in at this wake, and we talked of Mrs. Simpson and what not.

But the really happy party, before we knew what the ballots had in store for us, was at the John Alden Carpenters, lately come home from the north shore of Boston full of life and enthusiasm. They had rapidly gathered together a group of friends to meet Mr. and Mrs. Ernest Ives, the charming diplomatic couple who are Adlai Stevenson's sister Elizabeth, and her husband. The Iveses have come here from their post at Algiers. There they had in Mustapha Superieur, on the heights, a superb palace overlooking the Mediterranean—an Arabian Nights dream of a house, with courts and fountains and flowering, perfumed trees, which seems to them already like a faraway dream.

Mr. Ives to Be American Consul General to Sweden.

For the Iveses are leaving shortly *en poste* for Stockholm where Ernest Ives will be American consul general to Sweden. He is a delightful looking man, more like an Arab sheik than any consul general to whom I am accustomed. No important waistline and portentous frowns here, but a lean figure, bronzed skin, white teeth, joy in living! Others figuring at this twilight tea—a pretty person who turned out to be Ina Claire, popular actress, *molto vivace* and a distinguished man who proved to be Alfred Klots of Paris. He painted us all once in Chicago, dozens of portraits.

Ellen Stevenson was seated demurely before the tea table, weaving skilful hands among the cups. Her type is what the French call "*insaisissable*," meaning too rare to define, a personal uniqueness.

Mr. and Mrs. Chauncey McCormick, the James Ward Thornes, Arthur Meekers, Mrs. Kellogg Fairbank, Miss Fairbank, Mrs. Joseph M. Patterson, Mrs. Tiffany Blake, Mrs. Paul Welling, Mr. and Mrs. Joseph Ryerson, Mr. and Mrs. Charles Swift were a few who called to meet Mr. and Mrs. Ives.

Others here from over seas are those two young Englishmen of last autumn and coming again, Lord Shuttleworth, heir to one of the great British fortunes, and Ernest Greenwood. On opposite sides politically, they may possibly be pitted in debate before the English Speaking union, as both are clever speakers. A debate about the king and Mrs. Simpson might prove exciting as nobody seems fed up with that yet.

Warren-Downes Wedding an Event of Last Week.

I went to a lively wedding last week at the Ambassador East, when the tall blonde daughter of Mr. and Mrs. John E. May, Harriet Warren, became the bride of Carl Sinclair Downes of good Maine background. There was a gay reception where one saw all one's old friends toasting the young couple in champagne. The bride's two young blond sons were ushers at the wedding.

Plans are maturing for the Casino dinner in honor of the Polish ambassador and Countess Potocka, next Thursday night, and the original idea includes about 100 guests. The speakers' table will be a small one seating five or six, and the large groups will be at tables for twelve.

Also entertaining for the ambassador and his beautiful wife, who was a Mlle. Yterregui of Peru, are Count and Countess Antony Potocki of 1500 Lake Shore drive, a cousin of Count Jercsy Potocki and now an American citizen.

Often one thinks that Chicago society has changed out of all bounds. Particularly after a night at our City opera where one hardly sees a familiar face.

But Monday at the Casino's White Elephant tea the backbone of our smart set was surely there. Each invitee brought her pet white elephant and often an armful of them.

I hadn't been to a White Elephant tea in several years, so it was all new to me, and interesting. The beige and black foyer had little tables where gifts were registered and left, and the ballroom at the back had big tables where everything was shown. At the west end of the oval room, a stage with black velvet hangings was set for the play to be given by complexion specialists, and a black runway foretold the inevitable manikins and a fashion show.

Many Board Members Present at the Tea.

Mrs. Mark Cummings, Mrs. P. A. Valentine, Mrs. Charles Dempster, Mrs. Garfield King, Mrs. Edward Carry, Mrs. Secor Cunningham, Mrs. Joseph King were a few of the many Children's Memorial board members to lend luster and vivacity to the proceedings. Old clothes and second hand articles are not romantic, but when they furnish support to a great hospital one bows low to such organization. Rarely do I go out wintry nights in the great world of fashion that I do not see an evening wrap, luxurious, even magnificent, upon one of the undisputed leaders of Chicago, a wrap that I saw when it was purchased at the Rummage shop years ago.

The fashion show was charming: Negligees in bright brocades, buttoned down the front. Sort of moyen age with wide shoulders, long sleeves, long trains, and inside them, six young and lovelies, daughters of board members. They were Mesdames Herbert McLaughlin and George Jr., Mrs. Dexter Cummings, Mrs. John P. Wilson Jr., Miss Cornelia Ranney, and Miss Katherine McLennan.

The play was all about how to hold your husband's love and social position by having the face dolled up. Never having been inside a beauty parlor, obviously I am not the one to review this piece, but the part thrilling to me was about lipstick. Lipstick must match one's clothes nowadays, which accounted for purple lips seen recently, and a pair of orange ones. Evidently Dame Nature is having a New Deal. The smart audience was highly entertained, too, by untoward incidents—a Casino footman in superb livery tripped and fell upon the stage with a great smash; so did one of the imported beauty specialists. And to keep them company, a piece of furniture toppled and crashed. Why does one laugh at such things?

A very elaborate tea followed in the Fountain room—chicken sandwiches, pound cake, cinnamon toast, in honor of the white elephants. Awfully queer hats women are wearing this fall—fools caps, Peter Pan hats, dunce caps, 13th century sugar loaf models, cocked on one ear. Present at the party was Mrs. Charles S. Dewey, Mrs. Orville Taylor, Mrs. John Ralston of Dixon, Mrs. Elisha Chandler, Mrs. John Pitcher, Mrs. Walter Ayer, Mrs. Ross Beatty Jr., Miss Gwethalyn Jones.

Saturday at noon one went to hear Commandant Max Vivier talk in the newly done over and enlarged French library of the alliance. John Root designed it, and I knew beforehand it would be lovely, but even now there hardly is room for the increased membership. The *fond* of the walls is a rich beige, the hangings marron, and the walls of the place are lined with books in open shelves. At the far end, back of the dais, is a large Gobelin tapestry, with a gorgeous fruit and flower border in shades of beige, gold, brown, and blue, loaned by President Robert Hall McCormick. This gives much cachet to the salle. On the south the newly added space has a coat room, pantry, and reception room.

Lunching one Sunday last autumn with Commandant Vivier, I remembered him as very large and fat, and most amusing. But this year he isn't any of these things, or at least his *discours* on Maj. L'Enfant, who designed Washington, D. C., was a serious matter. It seems that the major, who had a fixation on the grandeur of George Washington, aimed to make the national capitol enormously large and worthy of him. And there were men then who thought that ancient Babylon should have been the model, instead of L'Enfant's plans which included some of the buildings standing today.

Luncheon Another Dash Into Foreign Affairs.

Another dash into foreign affairs was the Japanese luncheon at the Lake Shore club Friday, in honor of Mr. and Mrs. Sadao Iguchi, Japanese consul already *en route* home with his attractive wife, member of a great political family.

Receiving also was Baron Okura, here from Berlin where he gathered facts for the Olympic games to be given at Tokio in 1940. The baron is a modern Japanese of great wealth and prestige, whose father was the promoter of the Imperial hotel, designed by Frank Lloyd Wright to rise like a temple among Japanese pine trees and gardens in Tokio. This hotel is to be rebuilt with an entire new front which will undoubtedly ruin it. Many people think it should be torn down, but not I.

Baron Okura, the baroness, and their pretty, modish daughter met all the luncheon guests and were charming. They told me that my friends, Baron and Baroness Ino Dan, are on their way here, also traveling in the interest of the Olympics in 1940. The Dans were here last fall and greatly liked. The baroness is the famous beauty of Japan, and her multimillionaire husband is not only an authority on the ancient art of Japan but holds a professorship of art at Tokio university.

Cousin Eve Recalls Visit to Lovely Japanese House.

The Dans had a small tea for me in their 17th century Japanese house in July. It is a darling, unique place in which there seems to be little to see at first but the finest, most exquisite matting. I climbed round in stocking feet from room to room via small, steep stairs, like on a yacht. In one salon we found a 15th century Japanese clock looking like nothing we call clocks in our occidental world. And in a tiny boudoir were three glamorous kimonos of silken weave, knotted in intricate pattern and dyed 300 years ago. It was a cold, damp day and on seeing nothing but paper walls I asked the entertaining baron how they kept warm in winter.

"Charcoal heaters," said he. But a man, a fellow guest, told me on the way home that steam pipes lay snugly behind the ancient wood panels of the house.

I met the Baron and Baroness Dan constantly in society in Tokio and always admired her perfect beauty and marvelous dress. Her obis alone are each worth a small fortune. And always, too, I came away with a sense of the high breeding and charm of these two.

At this Japanese luncheon, Gen. Charles Dawes and Dean John Wigmore spoke words of admiration for Japan and her wonderful idealism, historic and present, and one left with a feeling of having seen people who have a philosophy and live up to it.

Edgewater Infant Welfare Group Defies Superstition

To Hold Premier Ball at Blackstone Hotel on Friday the 13th.

Mrs. D. Hayes McLaughlin.

Mrs. George H. Bockwinkle Jr.

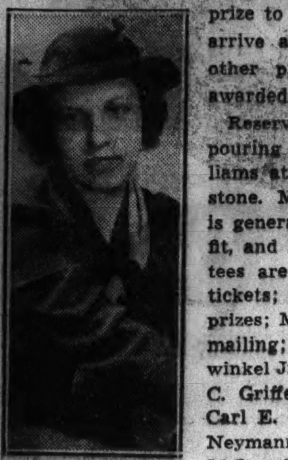

Mrs. Clarence Neymann.

Mrs. Norton V. Smith Jr.

With a total disregard of superstition, the Junior Edgewater center of the Infant Welfare society has chosen next Friday, Nov. 13, as the date of its Premier ball to be held in the Mayfair room of the Blackstone hotel. This dinner-dance is the first venture of the sort ever undertaken by the group.

In keeping with its choice of a date will be the center's gift of a prize to the thirteenth couple to arrive at the party. Numerous other prizes also are to be awarded.

Reservations for the party are pouring in to Mrs. G. Hewitt Williams at room 216 of the Blackstone. Mrs. Norton V. Smith Jr. is general chairman of the benefit, and heading various committees are Miss Elnora Harkness, tickets; Mrs. Paul D. Curtis, prizes; Mrs. Thomas E. Gillmore, mailing; Mrs. George H. Bockwinkel Jr., invitations; Miss Ruth C. Griffenhagen, publicity; Mrs. Carl E. Witthold, Mrs. Clarence Neymann, and Mrs. D. Hayes McLaughlin.

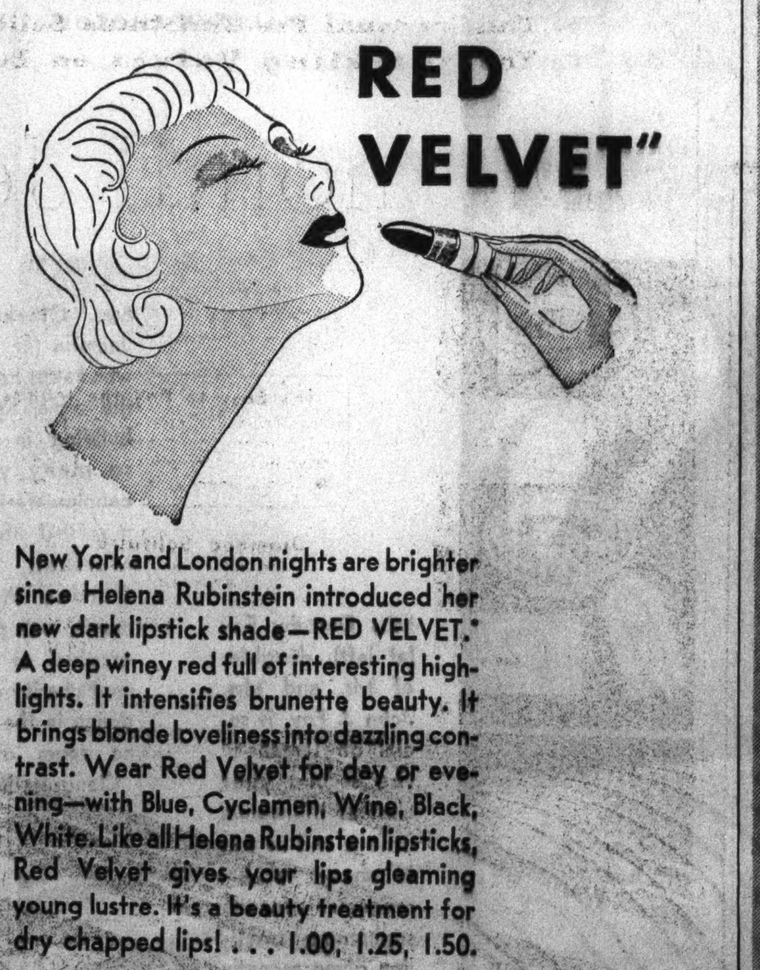

Smart Hand Knitted Blouses Ideal for Afternoon Wear

By Jean Macdonald.

SIMPLICITY of hand knitted blouses makes them ideal for afternoon wear, teas, matinées, and bridge. Smartly simple styles look well on any figure. The high, slightly bateau neckline is so extremely simple that beads can be worn against the rich background of any blouse knitted in a simple stockinette and garter stitch.

The coronation red crêpe blouse illustrated today is made with a band of garter stitching around the bottom. The other stitch used is stockinette. Where the front, back and both sleeves reach the armhole the four pieces are joined on a circular needle, and the rest of the sweater is completed on the circular needle. The neck is finished with one inch of garter stitching. Most women prefer slick fitting sleeves, especially at the wrist. For this reason ribbing of knit one and purl one are used there instead of the garter stitch. The belt is crocheted of the same material, but the wearer may choose a lether belt in contrasting color.

HOW TO ORDER

If you wish instructions for knitting the coronation red crepe blouse with boat neck, illustrated today, send 10 cents in stamps or coin to Jean Macdonald, CHICAGO TRIBUNE, Chicago. Be sure to send name and address with your letter.

Be sure to include the following measurements:

Bust ....

Waist ....

Sleeve length from underarm..........

Around top arm..........................

Forearm ....

Wrist ....

Hip ....

Viennese Symphony Takes Own Kitchen on London Visit

LONDON

The Viennese Symphony orchestra has arrived in London for its first visit. The men must have been hearing things about English cooking, because they have brought their own kitchens. They have a special train to take them on their tour of England and Scotland, and attached to it are special kitchens for the special cook they have brought from Vienna for the trip.

Oswald Kabasta, the brilliant young conductor who left teaching music to revive the then dying orchestra, believes that the right food has helped make his orchestra the success it is today.

Russia Training Legion of Girl Parachute Jumpers

A "SUICIDE LEGION" of girl parachute jumpers, expert shots, trained in chemical warfare, is prepared if needed in Russia, to drop fully armed behind the lines of a soviet enemy or support an advance of the Red army.

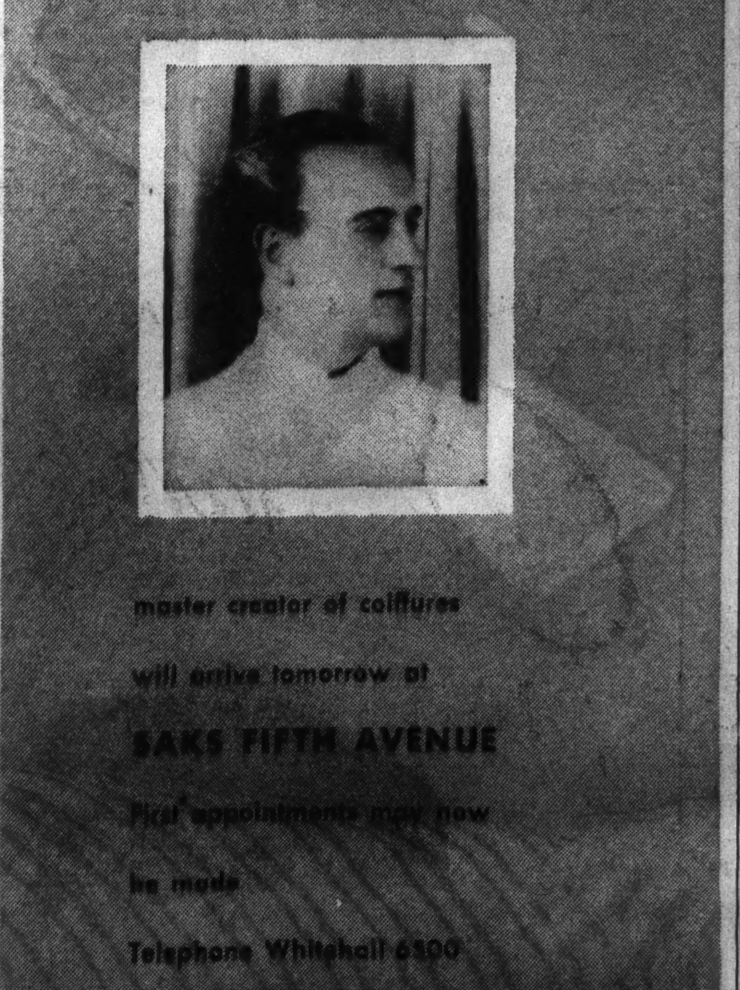

WEDS IN EVANSTON

Mrs. John Kenneth Turner is the former Miss Isobelle Skirving Nelson, daughter of Mr. and Mrs. Gilbert Nelson of Evanston. The wedding took place Oct. 17 at the Second Presbyterian church in Evanston with a reception following at the Georgian hotel.

[Du Bois the Drake Photo.]

Party of Zonta Club to Honor Miss McPhail

Canadian Parliament Member to Be Guest at Dinner of Loop Group Tomorrow.

By Ruth DeYoung.

ONE of the most distinguished parties of the autumn is to be held tomorrow evening at the Auditorium hotel when Agnes C. McPhail, first woman member of the Canadian parliament, comes to be the guest of the Chicago Loop Zonta club at its birthday dinner.

MISS AGNES McPHAIL. [New Paramount Studio Photo.]

Today commemorates the founding of Zonta International, an organization of executive women, seventeen years ago. Since this anniversary falls upon the Sabbath, the celebration has been postponed until tomorrow.

Miss McPhail, member of the Ottawa, Ont., Zonta group, has a political record second only to that other woman member of parliament, Lady Astor. It was in 1921 that Miss McPhail, then a country school teacher, was elected to the office she holds. This span of service means that she has stood reëlection five times and has come out victorious each time.

Miss McPhail a Delegate to Disarmament Commission.

Not only has she served her government at home, in 1929 she was sent to Geneva as one of Canada's three delegates to the league of nations. There she served on the disarmament commission, the most important segment of the league.

An ardent advocate of peace, it is especially fitting that Miss McPhail should come to Chicago on this occasion, since one of the objects of Zonta is to work for the advancement of understanding, good will, and peace through a world fellowship of executive women.

Before the dinner tomorrow evening, Miss McPhail will participate in an international radio broadcast on the subject, "Less Talk, More Work . . . for Peace." Mary Livermore Barrows, member of the Massachusetts state legislature and a Boston Zontian, also will take part in the Zonta radio program, which is to be heard over the NBC network. Dr. Dora Neun, international president, will speak from New York.

Members of the Chicago Zonta club have invited the members of the south side, Evanston, and Oak Park clubs to join with them in listening to the broadcast and enjoying the dinner in the Auditorium hotel.

Business and Professional Women Have Anniversary.

Another of the city's most illustrious groups of business and professional women, the Alliance of Business and Professional Women, has invited its members and friends to attend its fourteenth anniversary dinner at 6:30 Saturday in the Palmer house.

The speaker of the evening, Dr. George E. Vincent of New York, needs no introduction to his Chicago audience. A distinguished educator, he was chosen the first president of the Rockefeller Foundation. He served the University of Minnesota as its president at one period, and in the social welfare field he was director of mobilization for human needs and vice president of the National Community Chests association. His subject Saturday night will be "The Pain of Thinking."

A Chicago visitor a week ago, Miss Josephine Schain, chairman of the national committee on the cause and cure of war, will be on her way to Buenos Aires next Friday. Miss Schain has been appointed a delegate to the Pan-American peace conference and will fly from Texas for Buenos Aires on Friday. She was here last week to discuss plans for the conference on the cause and cure of war, which is to be held here next January. Miss Schain was the house guest of Mrs. William Hodgkins of 1430 Lake Shore drive.

Two prominent members of the Illinois League of Women Voters, Mrs. William G. Hibbard of Winnetka and Mrs. Florence Fifer Bohrer of Bloomington, are in Washington to attend a meeting of the board of directors of the National League of Women Voters.

The league's legislative program in the 1937 session of congress and the next steps in the league's "trained personnel in public service" campaign will be determined, according to Miss Marguerite Wells, national president of the organization.

Mrs. Hibbard is chairman of the league's finance committee and Mrs. Bohrer is a director at large for the national league.

Cook County Women Voters to Have an Open Meeting.

Interesting in the light of the recent presidential campaign is the subject of the forum the Cook County League of Women Voters is to hold next Saturday noon in the Palmer house.

Prof. Harry D. Gideonse of the University of Chicago will open the meeting with an address entitled, "An Economist Looks at the Constitution." From her wide experience as one of the country's best known social service administration experts, Miss Sophonisba P. Breckenridge will present "The Social Security Act and the Constitution." There will be an open forum after the meeting, and both speakers will answer questions.

Invitations are out for a card party to be given next Friday afternoon at the Edgewater Beach hotel by the Frauen Verein of the German Old People's home. Mrs. Theodore Kuehl is president of the society, and Mrs. Clara C. Mumm is chairman of the party, with Mrs. Emil J. Dirks and Mrs. Henry Koeber as co-chairmen.

Mrs. Thatcher Hoyt [Phyllis Fergus], president of the National League of American Penwomen, was a special guest at a tea yesterday afternoon at the Willard hotel in Washington, D. C., given by the league's District of Columbia branch. The tea followed a celebrity breakfast. At each affair the soloist was Miss Evelyn Ewert, who sang several compositions of Mrs. Frank G. Logan, well known Chicago patroness of the arts.

Clubwomen Giving Support to Goodwill Industries' Exhibit.

Club women and church women are giving their support to the two weeks' Good Will Industries' exhibit opening Wednesday in the club women's bureau at Mandel Brothers. The exhibit will feature the developments of the social service program fostered by the women's association of the Good Will Industries, with Mrs. Burnett D. Warner as the president.

Actual material will be used to demonstrate the good will program portraying graphically the life of a good will bag. Through the repairing and renovating of old clothing, hats, shoes, and furniture that come out of good will bags, the Good Will Industries is enabled to pay out nearly $50,000 a year as wages to disabled and crippled people.

Lake View Musical Society to Give President Reception.

The two weeks' exhibit will be launched with a pre-luncheon on Tuesday by the service council for girls, with Rodney Brandon as the speaker. The American Legion auxiliary will have its day next Saturday with Gen. Nathan William MacChesney speaking. On Nov. 16 there will be a special program for women who are members of church societies. Other special days will be observed the following week.

The Lake View Musical society is giving a reception for its president, Mrs. Herman L. Kretschmer, tomorrow in the Crystal ballroom of the Blackstone hotel. Mrs. John A. Cooke of Evanston, program chairman, will present as artists Ruth Friedlund, Mildred Chinlund, Ellen Miller, Virginia Imig Minnema, Edith MacMillan Barnes, Rhea Shelters, and Anna Chinlund.

Mrs. H. B. Vanzwoll, social chairman, and Mrs. Edwin J. Mosser, vice chairman of this committee, will be assisted by former presidents of the society, including Mrs. Herbert Alden Seymour of Evanston and Mrs. Cora Willis Ware.

Hoosier Salon Patrons Are Announcing New Exhibit.

The Hoosier Salon Patrons association has cards out for an exhibition to be on view from Tuesday through Dec. 5 in the Hoosier Art gallery, 211 Wacker drive. The work of Elmer E. Spencer of South Bend, Elmer Porter of Cedar Rapids, George Baker of Centerville, and Mrs. Edna Cathell of Richmond will be hung. There will be a reception Tuesday afternoon with Mrs. Harry G. Nye, Mrs. Delbert Baggs, Mrs. Flora Ballinger and Mrs. George H. White as hostesses.

The Southern Woman's club will have its annual membership tea at 2 o'clock Thursday afternoon in the Palmer house. Mrs. David A. Decker will present as the speaker of the afternoon Mrs. William Gary Brown, who will give an illustrated lecture on "Historic Washington and Virginia." Mrs. G. Gordon Martin is president of the club. Assisting as hostesses will be Mrs. Julian S. Hexton, a former president of the club, and Mrs. William H. McCoy.

Mace Head Interpreted in Attractive, Dignified Quilt

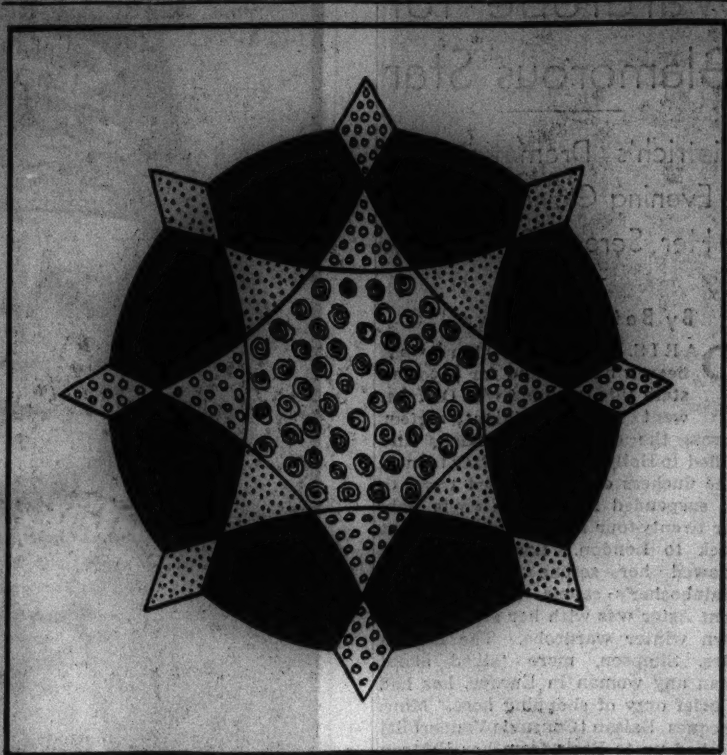

MACE HEAD.

By Nancy Cabot.

THE derivation of a mace head dates back to the middle ages when maces were carried to indicate dignity or authority. "Mace Head" has been cleverly interpreted in a quilt block. This applique design first was made in New England, and was composed of the most vivid applique patches obtainable in a combination of printed and plain materials. The mace from which it was copied was held by an English ancestor. The original pattern was large, measuring 17½ inches when the square was completed. Only 30 blocks are required for a quilt which measures 88x105 inches when completed.

Patterns of this design are 5 cents, stamps or coin. Address Nancy Cabot, Chicago Tribune, or call at one of the Tribune Public Service offices: 1 South Dearborn street or Tribune Tower.

British Debate Ultimate Fate of Windsor Castle

The days of Windsor castle as a royal residence are numbered. The king, with the usual vigor he shows in his preferences, has said he won't live there. This is in keeping with his dislike of the place ever since he was a small boy. It is most likely he will give the usual royal house party there for the Ascot of the coronation year, but, even so, he will not stay there himself. He will invite one of his brothers and sisters-in-law to act as host and hostess for him while he will motor over from Fort Belvedere to join them, returning home each night.

LONDON

What will happen to that enormous pile of masonry with the immense cost of upkeep? One plan is the establishment of many self-contained suites, similar to those at Hampton court, which the king can grant from time to time to those who have given good service to the state, but who have fallen on hard times. There are many hundreds of retainers from the highest title down to gardeners and ex-stable boys who are dependent on the monarch in this way.

Another suggestion is that it be made into the national home for the Chelsea pensioners, those red coated, bemedaled old men who add so much charm to the streets of Chelsea and the benches on the embankment. This would free the present Chelsea barracks for building purposes, and a handsome sum would accrue to the public purse as a result.

But, whatever happens one still will be able to visit Windsor and marvel at the gifts that kings and queens have received from loyal subjects in the past. And the grounds and gardens all are to be remodeled to provide work for the unemployed of Windsor.

AN OCTOBER BRIDE

Mrs. Richard E. Bailey is the former Miss Caroline Hales, daughter of the G. Willard Hales of Oak Park. Her marriage to the son of Mr. and Mrs. Walter M. Bailey of Walsenburg, Cal., took place on Oct. 17 at the First Congregational church of Oak Park with a reception following at the 19th Century Women's club.

[Du Bois the Drake Photo.]

Parisian and London Society Closely United

Air Travel, Boat Trains, and Interest in Coronation Responsible for Entente.

By May Birkhead.

PARIS

It isn't always easy to account for a new drift in society, but it can at least be said that Paris and London seem to be on closer terms than for some time past. Several reasons could be cited for this mundane entente. In the first place, the means of traveling by air are continually increasing. And then, a few weeks ago, whole trains began to cross the channel on boats, thus sparing the passengers the need of disembarking between the two great capitals. Then there is the fact that France and England, in a troubled Europe, still cling to similar political ideals.

Not many weeks ago many people on this side of La Manche, including Americans, thought seriously of taking up residence in London, in face of much whispered, not to say proclaimed, disturbances. But the fear of these uprisings seems to have been generally passed, and Londoners are showing up in Paris almost as much as Parisians are making for London. When it comes to the forthcoming coronation, interest is about as keen on this side of the channel as in the "tight little isle."

Both Sides of Channel Are Interested in Marriage Rumor.

Dovecotes, again on both sides of the channel, are being fluttered by the rumor that Mrs. Erskine ["Foxy"] Gwynne and Lord Dudley are to be married. It will be remembered that Lord Dudley's first wife, Gertie Millar, lost her life in the fire that also caused the death of the young Duc de La Tremoille and other well known figures at Leander McCormick's country place in England several years ago. For a long time Mrs. Gwynne, attractive with her brown eyes and red hair, has been a sort of quasi-permanent house guest, either in Curzon street in London, or the Rue Constantine in Paris, of Mrs. Beatrice Benjamin Cartwright, former wife of Capt. Charles Cartwright.

It was at Mrs. Cartwright's, where there always is much distinguished entertaining, that "Foxy" Gwynne first met Lord Dudley. She first achieved fame, or at least notoriety, as one of the specially hand-picked American mannequins with whom Jean Patou, the late celebrated Parisian dressmaker, caused a sensation shortly after the war. All of these personable girls, by the way, have done rather well for themselves matrimonially. "Foxy" became the wife of Erskine Gwynne, who had notoriety on both sides of the Atlantic as the guiding spirit of the lively but now defunct "Boulevardier," with its amusing slants on Americans in Paris.

Paderewski's Memoirs Are Awaited on Two Continents.

Periodicals in Paris, London and the United States soon are to begin publication of the illustrious Paderewski's memoirs. They are said to be wonderfully interesting. The great artist and statesman tells about what he has seen all over the world from the early days when he first appeared as a pianistic phenomenon. For several weeks he has been at the Crillon, accompanied by quite a suite, and has worked tirelessly on his reminiscences, which we understand will be placed before the public of two continents not later than Nov. 15. At any rate, Miss Mary Lawton has been helping him to put on the finishing touches, and can herself throw curious sidelights on what it means to work with a great genius.

Mr. and Mrs. Charles Grey [Cornelia O'Connor], spent a few days in London and returned to their residence in the Avenue des Tilleuls before sailing on the Normandie on Nov. 4 for the United States, with their infant son, whose beetling brow and steady gaze give him, at the age of about four months, the appearance of a philosopher. Mr. Grey will go to Chicago to visit his sister, Mrs. Cyrus Hill.

IMPORTANT ANNUAL
Clearance of
MILLINERY
$7.50 and $10.00
formerly priced to $35
BLUMS VOGUE
630 S. MICHIGAN
EVANSTON NORTH

MANDEL BROTHERS
a store of youth — a store of fashion — a store of moderate price*
*Copyrighted

This Unusual Pre-Christmas Selling Brings You Sparkling Values on Every Hand

Diamond Jewelry

Unusual values in diamonds you'll be proud to own and to receive. Every piece is an unusual value, because we made a fortunate purchase months ago, at savings we're passing on to you. Do your Christmas buying NOW!

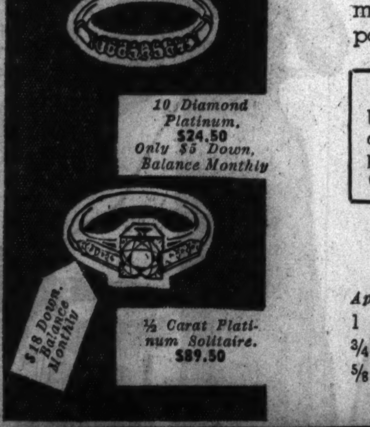

It's Easy to Pay the Mandel Way! Only 20% Down
Use Mandel's Deferred Payment account. 20% down ($5 minimum) on diamond purchases of $25 or more. Small carrying charge. If payment is completed in 90 days, no carrying charge.
● Small Deposit Holds Purchase Until Christmas.

Diamond Solitaires
All Set in Diamond Platinum Mountings

Approx. Weight	Value	Price
1 Carat	$298	$249.50
¾ Carat	225	179.50
⅝ Carat	165	137.50

Diamond Wedding Rings
All Set in Platinum

Approx. Weight	Value	Price
Diamonds all around	$49.50	$34.95
1 pt. Channel setting	65.00	49.50
2 pt. wide fishtail set	76.50	64.50

Mandel's Diamonds and Watches—First Floor—Wabash.

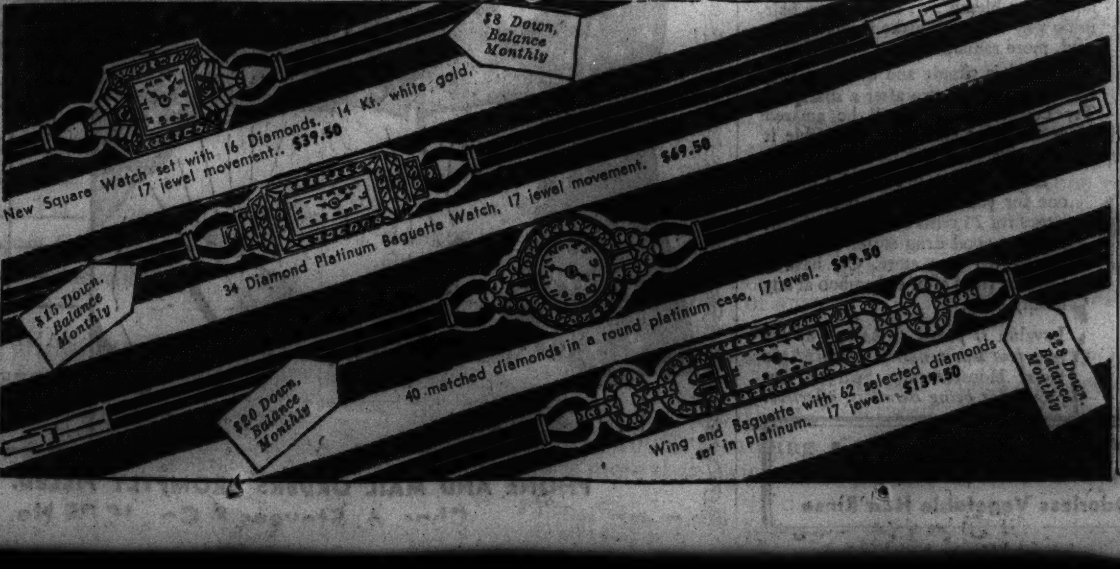

Saks Fifth Avenue CHICAGO

LONDON: SEEN AT THE CAFE BASQUE. BORDER INTEREST AGAIN: SLIDE CLOSINGS: WIDE SASHES: GOLD TRIM: SKIRTS BOTH SLIM AND FLARING

DRESSES
interpreting this cable
49.75

Left.
CONTRASTING SLIDE CLOSING down the front of a velveteen dress. Tailored softly, with a bow at its neck, long tight sleeves, and slightly flared skirt. 49.75

Right:
A BRILLIANT SASH girdles you from ribs to hips (as tightly as you choose). Crepe rickrack edges neck, hem and high waist, and short puff sleeves exaggerate the fractional waist. 49.75

Third Floor—669 Michigan Avenue North

Social Whirl in New York Is Gayest in Years

Season Gets Real Sendoff with Swank Cromwell-Sanford Supper-Dance.

By Nancy Randolph.

NEW YORK — Life in New York at the moment is more luxurious than it has been at any time since 1928-'29. Manhattan is gay by day and by night. Apparently there is an endless stream of money for sables, orchids, Schiaparelli models, champagne, Bond street tails, caviar, and pressed duck.

There is an altogether amazing note of extravagance about town. The National Horse show at Madison Square Garden is attracting scores of women in the most beautiful clothes, furs, and jewels, and men nattily attired.

Unless one is an old customer and known to the head waiters, it's impossible to get a luncheon table at "21," at the Colony restaurant, at the Ritz-Carlton, or any of their ilk. And after the theater one not only has to know the head waiter but also the proprietor before he even can hope for standing room at the bar in such gay places as El Morocco, the Stork club, and the popular "21."

Most Astonishing New Places Have Opened.

In addition to these established favorites a number of the most astonishing new places for dinner and supper recently have opened. The city's most luxurious hotels are making successful bids for the carriage trade. The Pierre, the Waldorf-Astoria, the Ritz-Carlton, and the St. Regis have opened rooms of varying elegance, designed to hit the big spender between the eyes and in his wallet.

Three of these hotels, the Pierre, the St. Regis, and the Ritz-Carlton, are owned by men of high social and financial standing. Half the season's fun is watching the Gerrys, the Astors, and the Goelets pull rabbits out of their hotel hats to attract the cash customers. And, of course, they have a formidable rival in the junior John D. Rockefeller's entry, the Rainbow room.

Elaborate floor shows are featured in all these rooms. In the Corinthian room at the Pierre, owned by the Commodore Gerry estate, the very social Paul Draper is starred as tap dancer extraordinary against the background of an elaborate show.

Member of Roosevelt Clan Attraction There.

Sunny Robbins, a second cousin of President Franklin D. Roosevelt and the wife of young Alexander Cochrane Forbes, is the chief attraction in the Iridium room at Vincent Astor's St. Regis. This room, while not quite so attractive as the hotel's superlative Viennese roof, is in the same mood and decorative spirit.

In other words, the Iridium room is full of pastel satins and crystal chandeliers and elegance. My only grievance is that the waiters are dressed in the customary black and white mufti. Last summer on the roof each was dressed with archducal splendor in musical comedy costume. I think this bit of chi-chi could have been transplanted to the Iridium room to the greater good of all.

The latest contribution to the city's night life is the shimmering expanse of the Crystal gardens of the Ritz-Carlton, owned by Robert [Bertie] Goelet. This room, which replaces the famous old Crystal room, boasts the dizziest and speediest revue on the upper east side. Mr. Goelet is giving his Ritz customers the kind of show they've been sneaking over to Broadway to see at the French casino, the Hollywood, and the Paradise.

Ritz-Carlton Show Being Staged Cabaret Style.

The management of the French casino has staged the Ritz-Carlton show, giving the elegantes plenty of scantily clad chorus gals, a fast, furious, and hair raising acrobatic act, and a man named Afrique who can impersonate anything and everything.

These entertainment items are the ones which the carriage trade has been applauding on Broadway. Now they have the same show in their own back yard. The opening was a tremendously lush event with such folks as the Winthrop W. Aldriches, the George F. Bakers, the Raymond Guests, the J. Cheever Cowdins, the Charles Shipman Paysons, the Johnny Shiffs, etc., etc., etc., actually cheering the show.

Titled Europeans are in town by the dozen. This week grocers are giving away dukes with every pound of tea. Next week, movie actresses. The Hollywood nobility now doing the rounds was never more resplendent.

On a recent night Mrs. Douglas Fairbanks Sr., the former Lady Sylvia Ashley, swept into El Morocco in a swirl of white satin, a sable coat, and a necklace of pigeon blood rubies entirely surrounded by diamonds. Mr. Fairbanks was in the conventional black.

Other Movie Celebrities in Fairbanks Party.

Benita Hume, another Hollywood refugee, was in the Fairbanks party. So were Howard Hawks and Dan Topping. Right on the heels of the Fairbanks party strode Cornelius Vanderbilt Jr. He was the proud escort of still another Hollywood actress, Louise Henry. Her coat of red fox was even more casual than the Fairbanks sables.

Next door to Cornelius Jr. and Miss Henry sat Howard Hughes and one of the innumerable pretty girls whose names are noted in the Hughes' address book. Not far away were Betty Shevlin Smith, whose red fox coat was even more voluminous than Miss Henry's with her best beau, Dick Hall.

Mrs. John T. Dorrance, widow of the Campbell soup baron, and her daughter, Peggy, were in from Radnor, Pa., doing the night clubs with the A. Barclay Ulmans. And Marta Abba, Italian star of "Tovarich" and current toast of the town, came in quite late.

Joan Whitney [Mrs. Charles Shipman] Payson dripped mink over El Morocco's zebra striped upholstery. Sailing Baruch Jr. arrived with a perfectly stunning blonde whom nobody knew. But the men-about-town were on the alert in ten seconds when word got around that she was the daughter of a west coast oil tycoon.

Five Hundred Invited to Gala Supper-Dance.

Nothing could have done more to give the season ginger and an excellent send-off than the supper dance arranged by Jimmy and Doris Duke Cromwell and Laddie [Stephen] and Mary Sanford. They gave their party in the James B. Duke mansion, 1 East 78th street, whose social history has run to most staid and formal affairs. Certainly the huge, marble house had never seen such light-hearted goings-on before.

The Cromwells and Sanfords invited 500 guests, as mixed a group as you'd find at El Morocco on any Saturday night. Movie actresses, society queens, radio crooners, polo players, explorers, editors, artists, and chain store millions genially bent the elbow over the endless flow of Cromwell-Sanford champagne.

Randolph Churchill, the visiting fireman from London, trod a measure with Kay Halle. Joan Whitney Payson spent the night playing backgammon and Mr. Payson danced with all the prettiest girls. Ditto, Eddie Reeves.

Talented Guests Help Make Party Success.

Broadway's Harry Richman stepped out of his guest rôle long enough to do a croon or two. Sheila Barrett obliged with a few imitations and Paul Draper with some swell tap dancing. Rudy Vallee maintained his incognito as a guest.

The Guest brothers, Winston and Ray, with their pretty young wives, represented Long Island's swank polo set. Jimmy Donahue, the most subdued young man in the city since his misadventures in London's theatrical world, was on hand. So was his mother, Mrs. Jessie Woolworth Donahue, dripping carved emeralds. Betty Shevlin Smith, in white, danced with Dick Hall.

Sir Hubert and Lady Wilkins sampled the buffet, which was a fish-fry of magnificent proportions. The James Forrestals were on hand. So were Johnny Fell and his sister, Dorothy; Mrs. Reed Vreeland, Ann Mitchell, Polly Peabody, the Harry Luces, and hundreds of others.

WEDDING DATE IS SET

Miss Laurene Linville, daughter of Mr. and Mrs. William D. Linville of Glencoe, will be married on Nov. 28 to Herbert Clayton Paulson, son of Mr. and Mrs. Herbert W. Paulson of Winnetka. The wedding will take place at the Church of the Holy Comforter.

[Town House Studio.]

Paris Designs Wardrobe for Glamorous Star

Dietrich's Dramatic New Evening Gowns Enhance Her Screen Personality.

By Bettina Bedwell.

PARIS.—[Special.]—Paris has been a background for shooting stars this fall. Marlene Dietrich went like a brilliant meteor across the dressmakers' salons and sailed to Hollywood with sixty trunks. The duchess of Kent caused trafic to be suspended in the Rue de la Paix for twenty-four hours before she went back to London. Lady Ribblesdale showed her serene distinction in Mainbocher's salons, and Mrs. Vincent Astor was with her selecting her own winter wardrobe. The famous Mrs. Simpson, more talked about than any woman in Europe, has had a brief orgy of shopping here. Mme. Jacques Balsan [Consuelo Vanderbilt] dashed up to Paris from her château and ordered twenty frocks from Molyneux. Everybody in the social world of Paris and London was here, drawn by the new styles, while the man and woman in the street gaped and wondered, between grumbles about the high price of carrots and cabbages.

Dressmakers There Consider Dietrich Perfect Mannequin.

Dressmakers, for once, went slightly haywire with enthusiasm over a customer. Marlene Dietrich left a trail of admiring lords and ladies of the scissor and needle world behind her. She has such taste. She is so perfect a mannequin. She is so intelligent, so gentle and thoughtful. She has the daring. That's the kind of things the Paris dressmakers had to say about the star.

Dietrich, unlike most of the Hollywood stars who shop in Paris, chose clothes that go with her screen personality, and not the quiet kind of clothes that society women prefer. She had Schiaparelli make her a trailing evening gown of white silk jersey with a ruffled dust hem of emerald green taffeta to wear with her famous emeralds, and she ordered Bunting's evening slippers that are mere bands of kid wound around insteps and ankles, leaving the Dietrich's emerald enameled toenails to take the spotlight.

She ordered a blue satin dress from Alix, one that couldn't be gotten into without a shoe horn, and a gorgeous brocade evening jacket with a peplum that stands out from the hips like a ballet skirt. Agnes made her a turban of spectacular height to go with it.

To Wear Brown Suede Frock with Spectacular Fur Cape.

She ordered a brown suede frock to wear with her spectacular red fox cape, and twenty handbags from Aska. She had Molyneux make her a long evening cloak of ruby red velvet and a dress of royal coronation blue to go with it. She chose a headdress of three girlish bows to top this ensemble.

She took along to Hollywood a tea gown cut like something Marie Antoinette could have worn, made of black velvet with an underskirt of orchid satin. She bought Schiaparelli's famous black broadcloth suit spangled with golden palm trees.

In short, Marlene, of them all, dresses herself like duchesses and divas are supposed to do—with glamor and extravagance—and Paris loved her for it.

Dietrich's "Emeralds" dress from Schiaparelli is made of a white silk jersey that is as elegant as any satin. The ruffle that hems the trailing skirt and that rises to half conceal the split at the right side is made of emerald green satin. The dress has no décolleté at the back, and in front only a modest V-shaped dip. At the waistline is a belt of shiny white composition fastened with two white enamel heads of Arabian chargers, held by emerald bands.

A chiffon dance frock that Marlene ordered from Molyneux has a bodice that makes the body look like a flower stem and a skirt that measures ten yards around the bottom, over a foundation skirt of satin, a skirt that is narrow and split at the sides. The frock and foundation are baby blue in color. The bodice has a blue chiffon bertha below a round neckline and is held in front by two flaming red velvet dahlias.

The Schiaparelli tea gown is made of raven black velvet, with wide puffed ruchings of the velvet around the dropped shoulder décolletage and down the front on both sides of the split skirt. A plaited underskirt of orchid satin shows at the front under the black velvet skirt, and the latter trails gracefully at the back.

Another ensemble that Miss Dietrich ordered from Molyneux has a cloak that is made of ten yards of ruby red velvet, a new velvet that is soft and lusterless. The line of this wrap begins to flare under the arms, and it spreads out to a full circle at the hem. There is no collar, and simple, loose sleeves are set in on raglan seams.

[Copyright: 1936: By The Chicago Tribune-N. Y. News Syndicate, Inc.]

FASHION SHOW MODEL

Mrs. Joseph W. Hibben, a recent bride, and her husband have joined the group of young marrieds in Evanston. Mrs. Hibben is the former Betty Seabury, daughter of the Charles Ward Seaburys of Oak Park.

[TRIBUNE Photo.]

Stilts Suggested for Observers of Coronation

LONDON — One idea for the coronation procession is the use of stilts. With a good pair of stilts one could see from the back row as well as from an expensive seat, and the idea has caught on so well the police are pointing out long beforehand the dangers involved. Stilt walking is an art, and the best of the stilt walkers from the boglands of France would fear so high a position in so vast a crowd. There will be some other idea sooner or later that will be a better one.

Say Goodbye to DULL, DRAB HAIR—*without the use of a bleach or dye.*

NOW there's a way to bring sparkling highlights, brilliant natural color and silken softness to your hair . . . without risk of harm to your scalp and hair. Use Lovalon . . . it is a safe, odorless, pure vegetable rinse. It does not dye or bleach . . . affects your hair in no way except to make it more beautiful, more radiant.

Lovalon is simple and quick to use, takes a minute or two after a shampoo. Try Lovalon — you will be amazed at the color and life and sparkle it will give your hair.

Lovalon comes in 12 shades, there's one for your particular needs. Five rinses for 25 cents at any department store or good drug store. Trial size at any ten cent store. Or, have a Lovalon rinse after a shampoo at any beauty shop.

Lovalon *is proud to be one of the very few hair toiletries awarded the* Good Housekeeping Seal of Approval *for being harmless, effective.*

LOVALON
—the Odorless Vegetable Hair Rinse

Chas. A. Stevens & Co., 19-25 No. State St.

Downstairs at Stevens

JUST ARRIVED! 1,000 NEW FASHIONS IN "Renee Spun"* Challis!

All Original Swing Styles Designed By Famous Margot De Mar!

$2.95

10 outstanding new styles in exclusive patterns, for office, street, home and all general daytime wear! You'll want several of these smart little dresses for your winter wardrobe. In lovely harvest shades . . . Burgundy, Dubonnet, Stem Brown, Jet Black, Ink Blue, and Autumn Rust. Sizes 12 to 20 and 16 to 44.

*"Renee Spun"—the fabric of the month! Looks and feels like wool challis . . . is woven of guaranteed A-1 spun rayon.

on sale . . . Downstairs Wabash.

First Below: 2154 Rust, Wine, Navy. 16-44.

Second Below: 2151 Black, Navy, Wine. 12-20.

Below: 2148. Rust, Navy, Black. 12-20.

Left: 2149. Wine, Navy, Brown. 12-20.

Left: 2153. Navy Wine. 16-44.

STYLE		COLOR		SIZE
1st Choice	2nd Choice	1st Choice	2nd Choice	

NAME: ....

ADDRESS: ....

☐ Cash ☐ Charge ☐ C.O.D

PHONE AND MAIL ORDERS PROMPTLY FILLED. PHONE RAN. 1500.

Chas. A. Stevens & Co., 19-25 No. State St.

Chas. A. Stevens & Co., 19-25 No. State St.

Downstairs at Stevens

NATIONAL FUR WEEK!

November 9th to 14th offers

Fur Coat Specials . . .

For Just $49

Real values every one of them! The kind of furs you'd expect to pay a good deal more for . . . featured specials for NATIONAL FUR WEEK!

Swagger and fitted styles in Sealine (dyed coney), Beaverettes, (dyed coney), Black Kidskin, Laskin Lamb, Caracul, Lapin (dyed rabbit) and others.

Sealine (Dyed Coney) Swagger, $49

Other Specials in Groups at

$59 $69

$79 $99

Chas. A. Stevens & Co., 19-25 No. State St.

A Preview of New Styles

Style is as fresh and changeable as front-page news. To give you a preview of their choicest new fashions and values, retailers place more advertising of women's apparel in the Tribune than in any three other Chicago newspapers combined. Watch this advertising every day. It is your most comprehensive guide to genuine values.

The Catholic Daughters Plan Big Campaign

Organization Is to Launch Country-Wide Drive for Increased Membership.

ONE of the most impressive membership campaigns ever launched in this country has just been announced by Miss Mary C. Duffy of Newark, N. J., supreme regent of the Catholic Daughters of America.

MISS MARY C. DUFFY.

The objective of the movement is the enrollment of 100,000 additional Catholic women and girls under the banner of the Catholic Daughters of America. Not only will the campaign be carried on in the United States, but also in Alaska, Canada, Cuba, Porto Rico, and the Panama Canal Zone.

Headquarters for the drive have been established in the national offices of the society, 10 West 71st street, New York City, with Miss Katharine M. Rosney as the executive director.

Formal Message to Regents Explains Goal of Group.

In a formal message to all grand regents, district deputies, and state regents Miss Duffy said last week: "Proud of our activities as the greatest and largest organization of Catholic women and girls in the world, and sincerely mindful of the need and urgency for more extensive accomplishments in the name of our holy mother church and our beloved country, the Catholic Daughters of America are happy to announce today's challenge to Catholic womanhood.

"The challenge is to be an organized movement, to pledge anew our fealty and devotion to His Holiness, Our Holy Father Pope Pius XI., to our hierarchy and clergy, to enlist our present membership under the standard of more activities and programs of 'real Catholic action' for God and country, and to bring to the Catholic women and girls of North America a keen sense of the need for solidarity, lay leadership, and religious, civic, and patriotic achievement.

Club Believes in Definite Need to Augment Ranks.

"Compelling incidents and happenings in recent months, not only in countries of Europe and Asia, but here in our own fair land, have convinced all of us that there is a definite need for the immediate taking of forward and positive steps to augment the ranks of our great organization of Catholic womanhood. With the enrollment of many thousands of eligible Catholic women and girls who have not yet joined our ranks, we feel confident of our ability to stand as a bulwark against the invasions of civil and religious liberty by the communists, atheists, bolshevists, and followers of the other strange and sad 'isms' that have suddenly become the vogue in so many countries, and even here in our beloved land are threatening the foundation of liberty and freedom."

Every member of the Chicago Woman's Ideal club and hundreds of guests are planning to attend the club's annual philanthropy party next Friday afternoon in the grand ballroom of the Stevens hotel. The party is under the direction of the ways and means committee which has as its new chairman this fall, Mrs. Perry R. Johnson. Last year Mrs. Johnson served the club ably as chairman of press and publicity.

The Ideal club has fifteen years of constructive philanthropic work to its credit. Each year it finances three scholarships, to the University of Chicago, Northwestern, and the Art institute, to worthy girls who need financial assistance to complete their education.

A six bed ward, furnished years ago in the Martha Washington Home for Crippled Children, is maintained and replenished each year. Girls of the Juvenile court and Mary A and Mary B homes receive not only financial aid but many filled suitcases. And at Christmas time cheer is dispensed to needy children throughout the city. The president of the Ideal club is Mrs. Amie Heilmann.

Daughters of British Empire to Have Annual Bazar.

This week also brings the annual bazar of the Daughters of the Britisn Empire in Illinois in coöperation with the Sons and Daughters of St. George, the British American Women's club, the British Empire association and the Welsh Woman's club. The party is to be held in the grand ballroom of the La Salle hotel Thursday, Friday, and Saturday, and the proceeds, in a lump sum, will go to the British Old People's Home in Hollywood.

The opening of the bazar always is an impressive ceremony. This time it will be held at 12:15 Thursday, with Lewis Bernays the British consul general, and and Mrs. George Cooke Adams, president of the British Old People's Home, as the speakers. Harriet Krauth White will be the soloist.

MRS. OLIVE BRADLEY TAYLOR.

Mrs. Harry Hughes is state president of the Daughters of the British Empire, with Mrs. Olive Bradley Taylor as first vice president and general chairman of the bazar.

A feature of the second day, Friday, is to be a pageant representative of the 28 Illinois chapters. Purses with the charity funds of the various chapters will be presented to Mrs. L. Hamilton McCormick.

Ladies' Catholic Benevolent Society to Have Dinner.

The Ladies' Catholic Benevolent society announces a dinner to be held next Sunday noon at 1 o'clock in the Stevens hotel. Special guests will be Miss Kate Mahoney, supreme president; Miss Bertha C. McEntee, supreme recorder, and Mrs. E. Costello, supreme treasurer. The chairman of the dinner is Mrs. M. Catherine Fagan.

Mrs. Vinton Earl Sisson, prominent nationally in the affairs of the Daughters of the American Revolution, is to be the speaker at 11 o'clock Friday at the fourth division defense meeting of the D. A. R. in the Woman's University club, Fine Arts building. Mrs. Sisson, chairman of national defense for the national organization, will speak on "The United Front."

Mrs. Fay Cooper Cole to Talk on Philippines.

Mrs. Fay Cooper Cole will speak on the Philippines at the meeting of the Kaskaskia chapter of the D. A. R. at 12 o'clock Tuesday in the home of Mrs. George T. Jordan, 5122 Woodlawn avenue. Assisting Mrs. Jordan as hostesses will be Mrs. Royal W. Bell, Miss Isabel Bates, Mrs. Alexander Hodgart, Mrs. Beverly E. Williams, and Mrs. Louis A. Sherman.

Chapters of the Daughters of the American Revolution throughout the country are going to observe Armistice day Wednesday with impressive ceremony. In Washington various chapters will join in tribute at the tomb of the Unknown Soldier.

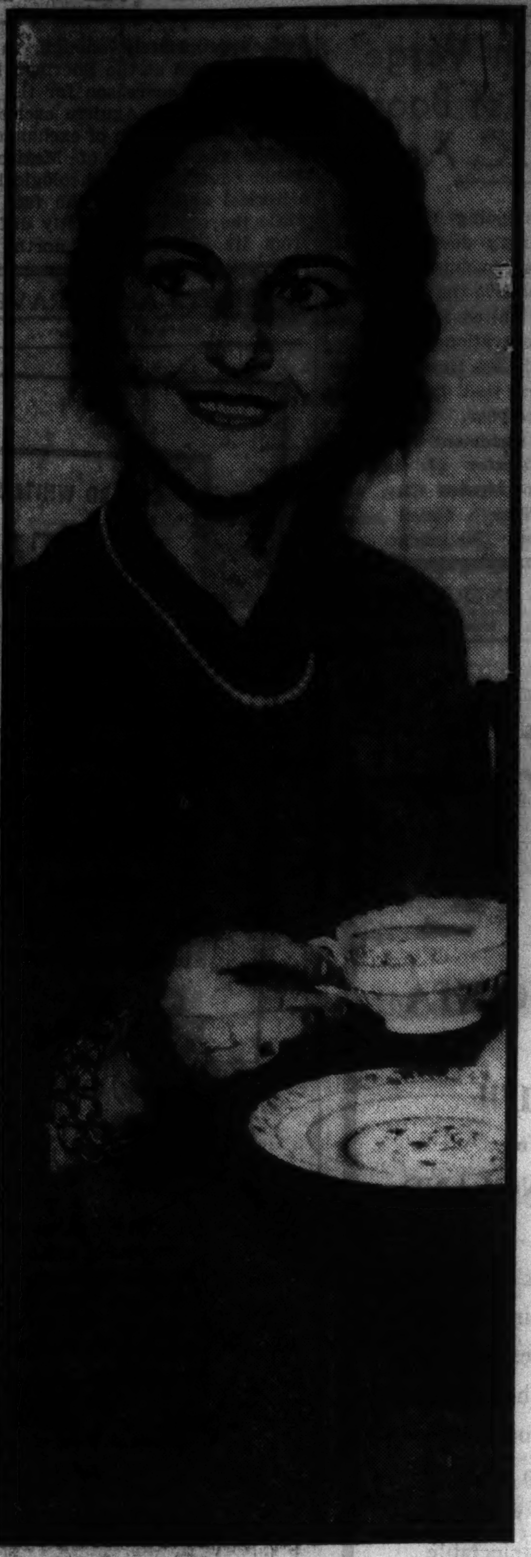

SERVES ON COMMITTEE

Mrs. Maurice H. Stans of Evanston is one of the north shore matrons serving on a committee in charge of a dinner-dance to be held at the Palmer house Dec. 5 for the benefit of the Mary Crane league. The party is the league's second annual Snowball, as it is called.

[TRIBUNE Photo.]

LEAVES.

By Eleanor Jewett.

Little brown leaves
Flutter and fall
From the oak and the elm
And the maple all.

Little brown leaves
Without any shoes
Run in the wind
Wherever they choose.

If I were a leaf
I would be as gay—
Leaves have nothing
To do but play!

[Copyright: 1936: By The Chicago Tribune]

U. S. Art World Mourns Death of Lorado Taft

Great Sculptor Noted for Such Great Works as 'Fountain of Time.'

By Eleanor Jewett.

THE death of Lorado Taft has lost to American art one of her greatest sculptors. His death was not unexpected. Mr. Taft had not been feeling quite himself for some time. Last winter there were rumors of his failing health, but no matter what affected his body, his spirit remained untouched. Lorado Taft never was busier than at the moment of his passing. Great conceptions were taking shape under his fingers. Sculptured groups to rank with his "Fountain of Time" and "Black Hawk" were being completed. He stepped out of life at a moment of great achievement, and what more beautiful moment is there for an artist?

Lorado Taft will be coupled in memory with his great friend and fellow artist, the painter, Oliver Dennett Grover. Mr. Taft, Mr. Grover, and Ralph Clarkson, the portrait painter, were an inseparable trio. Of the three Mr. Clarkson is the only one still living. Painters and sculptors of a younger generation will have to do their utmost to equal the work of these men. These three may be called constructive creators. The finest traditions in art were safe in their hands. Their work speaks for them, eloquent witnesses to spiritual force.

The shadow thrown by Lorado Taft's death lies heavy over Chicago art today. It will lift and after its lifting Mr. Taft will be more real and more vital than he was in life. The memory of a great man increases in power in proportion to his greatness. Mr. Taft probably will rank with the immortals.

News of Interest to Lovers of Art.

Titian is an Italian immortal. His magnificent "The Education of Cupid" has been purchased by Mr. and Mrs. Charles H. Worcester and has been lent to the Chicago Art institute, where it is on display in gallery 45. The large canvas glows with that wealth of color for which Titian was famed. It is a rich and symbolic composition. The figures in it are beautifully grouped and beautifully painted.

The painting is one of the less known Titians, as it has not been exhibited widely. It formerly was in the possession of Lord Wemyss at Gosford house, Scotland, and was shown in London at the British institution in 1835 and 1883. After that it passed from public view, and during the intervening years only has been shown privately to a few collectors in Paris and New York. This last summer the painting was hung in the Cleveland Museum of Art during the Great Lakes exposition. It aroused great enthusiasm. From Cleveland the canvas was sent to Chicago.

The theme of the Worcester painting is quite like that of the other "Education of Cupid" [painted 1565-'68] in the Borghese gallery in Rome, though it is entirely different in design and, according to leading critics of Venetian development, must have been painted in the decade of 1550-'60. It portrays a seated Venus who gives arrows to Cupid while a beautiful semi-nude woman, perhaps Fecundity or Psyche, looks on adoringly. In the background two fauns or satyrs lift baskets laden with fruits and the doves sacred to Venus. Note the scattered gleams of exquisite color and the blue tipped wings of Cupid. It is a magnificent canvas.

One hundred and ninety-three etchings and engravings were accepted by the jury for the Fourth International exhibition of Etchings and Engravings which opened last Friday in the print gallery of the Art institute. Fifteen countries are represented in the exhibit, Esthonia and Argentina being two newcomers. Australia, Austria, Canada, Czechoslovakia, France, Germany, Great Britain, Holland, Hungary, Poland, Switzerland, and the United States are the others represented.

Those who served on the jury were Adelyn D. Breeskin, curator of prints, Baltimore museum; Howard Cook, etcher and lithographer of New York, and Morris Henry Hobbs, etcher and lithographer of Chicago.

Mr. and Mrs. Frank G. Logan Art institute prize of $75 will be awarded by the trustees' print committee. All of the etchings and engravings are for sale, starting at $5. The exhibition will continue through Jan. 2.

The Society of Medalists has just issued its new medal, a beautiful work by Albert Stewart representing "Peace." On one side is the Angel of Peace flying low over the world. On the reverse side is a young man with his plow, with rows of little crosses, the harvest of war, in the background. The figures are in exquisite relief, clearly and concisely modeled. It is a significant, timely, and beautiful medal, one of the best of the many excellent medals the society has issued.

The Chicago galleries, 215 North Michigan avenue, have opened a new exhibition which has many points of interest. The room of water colors of Brown county by Edward K. Williams is delightful. Mr. Williams carries over into water color the beauty of his work in oils, though without the depth and richness of the latter.

In the large gallery hangs the work of two women painters. Louise Kelly shows landscapes and intriguing travel notes. Her two decorative flower compositions, "Peonies" and "Morning Glories," are cool, flat, and modern. "An Old Bridge" is a lovely piling up of grays and rooflines. "The Fountain," a little bit of old Mexico, has been purchased by Mrs. Frank G. Logan. It is an intriguing pattern of sun, shade, and figures.

Mrs. Kelly's work is marked for its brisk, vigorous manner. Her colors are sparkling and vivacious. Sometimes one almost thinks she has dipped into John Spelman's palette, so true are her autumn shades—the rich reds, burnished golds, and brilliant greens she employs. Mrs. Kelly has an attractive sense of composition and a technique that will win her many friends. Her paintings are arresting.

In keen contrast are the low-keyed, rather somnolent flower paintings of Bessie Helstrom, who shares the gallery with Mrs. Kelly. Mrs. Helstrom has a personal, tender way of depicting flowers. She has a beautiful garden in Pentwater, Mich., and many of her compositions have sprung from its fragrant borders. She paints flowers exquisitely. An undercurrent of similarity runs through her work because she so rarely injects a vivid spot or flame into her pictures. They are blended to an almost uncanny degree.

In the current exhibit Mrs. Helstrom's "Sun Flowers" surprises one. Suddenly she has given us a marvelous burst of brilliant color. In beautiful "Autumn Flowers" there are rich, velvety blossoms. "Spring Flowers" is a symphony of delicate shades. Her "Study" is lovely.

The water colors by Jessie Field in the Allerton gallery treat the subject of flowers in a comprehensive and brilliant manner. Her still life compositions are decorative and forceful. They are rich and impetuous and extremely well painted. Her landscapes are equally commendable. Mrs. Field has a decided genius for water color, and her technique has developed amazingly since her last one man exhibit two or three years ago.

The photographs by Ansel Adams in the Katharine Kuh gallery, Diana court, are remarkably proficient. They are as delicate as the best of prints. One may select and hesitate, but after all Mr. Adams has used the mechanics of the camera with the spirit of an artist, and the results he has attained are unusually interesting. He works for surface quality and precision of detail. In both he is successful. The show is well worth seeing.

PORTRAIT OF REMOR BAUMANN

This exquisite painting of one of the Danish consul's lovely daughters, was executed by Ingeborg Christensen whose work may be found in her exhibit at the Drake hotel. Miss Christensen also is represented at the Chicago galleries. Among her recent portraits is a charming likeness of Mrs. Frank G. Logan.

Stove Enamel and Metal Paint Brighten Old Range

A COUPLE of coats of stove enamel will do much to improve the appearance of an old range. The stove and burners first should be well cleaned with strong, soapy water and then thoroughly rinsed. The hood, ventilating pipes, and back of the stove should not be overlooked in the renovating process. For them trim aluminum or bronze metal paint may be used.

More than 2,100 women are employed in banks in the United States.

Chas. A. Stevens & Co., 19-25 No. State St.

Downstairs at Stevens

Important Sale!
FUR TRIMMED SUITS
Were Originally Priced as High as $39.50!
NOW . . $25

Just 120 of these marvelous suit values! Perfect for immediate wear . . . smart, two-piece interlined suits with luxurious fur trims! Not all styles available in all sizes and colors, but there is an unusual variety to select from . . . in both junior and misses' sizes. Rust, Green, Gray, Blue, Brown, and Oxford.

Fur Trims:

Squirrel — Krimmer
Wolf — Fox
Bombay Lamb — Raccoon
Caracul — French Beaver (dyed cony)

Chas. A. Stevens & Co., 19-25 No. State St.

YOU MUST LOOK LESS THAN YOU WEIGH

Edith F. Cohl, eminent figure stylist, will analyze your figure free of charge and show you the way to youthful slenderness. We are famous for the perfect fitting of perfect foundation garments.

Sian Jolie Girdles $3.50
Sian Jolie Corselettes $5

We service and repair free of charge.

EDITH F. COHL
Figure Stylist
30 E. Madison St. Suite 210 — 2nd Floor — Dearborn 7190

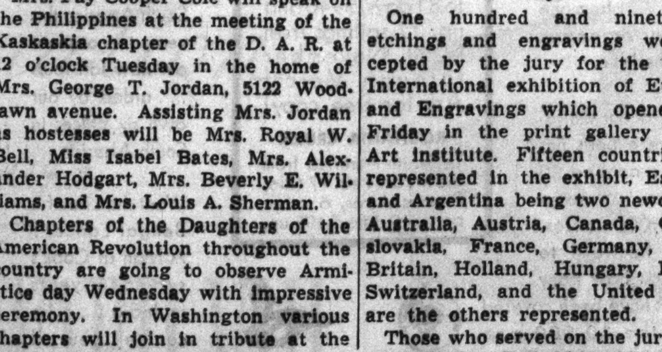

The Balneo "SWISS PINE"

INTRODUCTORY KIT, SPECIAL 1.50

Famous "Swiss Pine" Bath Oil, Before-shower Bath Rub, pine-fragrant Cologne, a trio that makes your shower exhilarating, beautifying. All three, 1.50

Street Floor, 669 Michigan Avenue North

USE POWDER

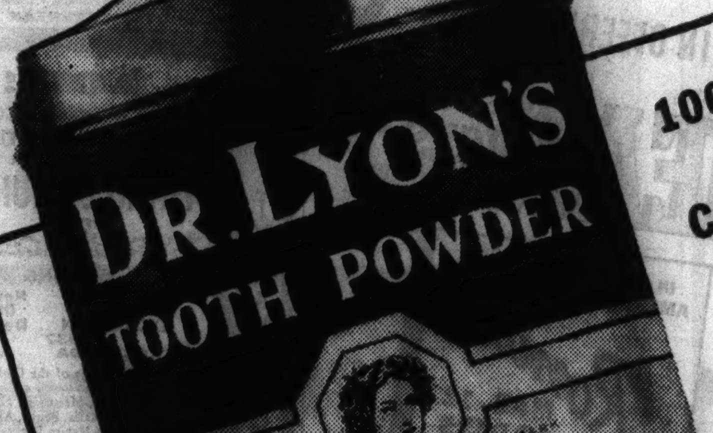

Do as your dentist does—
when he cleans your teeth

THERE is nothing known that will clean and polish teeth so quickly and leave them so gleaming white—as POWDER.

That is why your dentist, when cleaning your teeth, as you know—always uses powder.

As it is only the powder part of any dentifrice that cleans, a dentifrice that is ALL POWDER just naturally cleans best.

Dr. Lyon's Tooth Powder is ALL POWDER—100% cleansing properties. This is more than twice the cleansing properties of tooth pastes.

Dentists everywhere recommend Dr. Lyon's Tooth Powder, because—teeth simply cannot remain dull and film coated when it is used. Dr. Lyon's cleans off all stains and polishes the teeth in a harmless and practical way that leaves them sparkling—many shades whiter.

Free from all grit or pumice, Dr. Lyon's Tooth Powder cannot possibly scratch, or injure the softest enamel.

Dr. Lyon's Tooth Powder keeps your teeth REALLY CLEAN and clean teeth mean—firm, healthy gums and the least possible tooth decay.

Powder leaves your teeth feeling so much cleaner, your mouth so refreshed, and your breath so sweet and pure. Once you use powder you will never go back to tooth paste. People by the thousands are changing daily.

Dr. Lyon's Tooth Powder is not only doubly efficient, but it costs only half as much to use. Even a small package lasts twice as long as a tube of tooth paste.

INDEPENDENT TRAVEL

THE TRIBUNE TRAVELERS' GUIDE

ESCORTED TOURS

Want a Wife? The Cost Is $5 or a Few Pigs

Solomon Island Fathers Sell Daughters Guaranteed to Be Hard Workers.

By Mason Warner.

DOMMA, Guadalcanal, B. S. I.—"Blackbirding" continued in the South Sea Islands long after slavery was abolished in the United States. Natives were kidnaped, cajoled, or bought from victorious warring tribes and impressed into service on the plantations in Queensland and on the islands.

No longer is force used in the procuring of labor. The native are free agents to work or not, just as they like, and many of them are willing to "make a paper" or contract for two years' service.

There is really no more apparent reason why a male Solomon Islander should hire out for regular work than there is for a pet goldfish to seek a job. Coconuts, bananas, and other tropical fruits grow in abundance on the lands owned by the natives. Fish await catching in the sea. Wild pigs roam the jungle. Women do all the work in the gardens, growing tauro and other vegetables. His village owns the land; the palm trees yield material for a thatched home.

An Entire Wardrobe for 25 Cents.

As for clothing, well—if he needs must dress in fashion, a shilling [25 cents] will provide his complete wardrobe, all that is required being a short length of cotton cloth to wind around his middle. His only garment is a "lap lap," and he goes bare from the waist up and the knees down. He wears no shoes nor sandals.

The women take care of the Malthusian problem by methods known only to themselves, and population is not permitted to outgrow food production.

Labor is becoming scarce in the Solomons. The boys are becoming wiser and lazier. They are asking themselves: "Why should I make a paper and work?" They receive only 8 to 10 shillings a month, or less than $25 cash for a year's work on a plantation, but they are housed, fed, clothed, and cared for by the planter in strict accordance with government regulations. They are given medical treatment and—what is probably the greatest inducement to sign up—a liberal allowance of tobacco every week. At the end of the contract they are returned to their native villages at the expense of the employer.

Obtain Wives in Exchange for Pigs.

The native term for woman is "Mary," whether wife or maid. Polygamy prevails throughout the Solomons. A healthy, hard working "Mary" can be procured from her father by a native for $5 to $20, the price varying according to her beauty, strength, and willingness to work in the gardens and carry heavy burdens over the mountain and jungle trails. Wives are usually obtained in exchange for pigs, tobacco, or, most prized of all, shell money.

Shell money presents a difficult problem to the government. Its use puts the natives in a peculiarly independent position, for with it and the fruitfulness of their lands they can carry on without need of the white man's currency. It is most valuable in transactions where Marys are involved. The use of shell money by white traders is frowned upon and it is seldom seen in their possession.

This native currency is known also as "red money." It is made of certain small shells found in limited quantities on remote beaches and reefs. The shells are cut into flat discs, about one-fourth inch in diameter, no thicker than a dime. A tiny hole is pierced through the center of the disc, so that the money can be strung like beads. Only the natives know where the shells can be found and how they are made into money. The people call a string of shell money five feet long a "fathom," and a fathom is worth about $5 in trade. I traded five twists of tobacco, worth about 25 cents, for a four inch length of shell money.

It may be interesting to note that the shell money of these primitive Negroid people is actually worth more than the coined metal "cash" of the Chinese, with a civilization 4,000 years old. I have received a five inch string of "cash" in change when I laid down a silver coin worth 10 cents for the purchase of a paper umbrella in a sudden shower in Hankow.

"Marys Always Bring Trouble."

General health conditions in native villages are bad. Malaria, pneumonia, tuberculosis, and dysentery take a terrifying annual toll. The planters may tell the truth when they say the natives are better off in labor camps, even at small wages, than when living in their villages.

There is one phase of labor employment that is open to question, if not criticism. No women are allowed in the labor camps. The men are separated from their wives and sweethearts for two years and live in bunk houses with no female companionship whatever. They often get moody, grouchy, low spirited, and fighting mad. But every effort to bring the "Marys" along with the men has been a dire and complete failure. "'Marys' always bring trouble" is the regretted but generally accepted conclusion.

The Voice of the Traveler

Letters regarding travel conditions and experiences are welcomed. Please keep them brief. Address: Travel Editor, Chicago Tribune.

BURTON HOLMES' OPINION.

Chicago, Oct. 17.—To the Travel Editor: Some months ago there were appearing in your columns opinions as to the ten greatest sights in the world.

I would not revive this subject except for this important reason: I can give you the judgment of one who is admittedly the world's expert on the subject—namely, Mr. Burton Holmes. About a year ago his judgment appeared in a magazine and I have just come into the copy.

Here is his list of the ten greatest sights in the world: Grand canyon of the Colorado, cataracts of Iguassu in South America, Venice, Alhambra at Granada in Spain, Acropolis at Athens, pyramids and sphinx in Egypt, Angkor Wat in French Indo-China, Taj Mahal in India, Nikko shrine in Japan, and Cologne cathedral in Germany.

JAMES C. FITZGIBBON.

TOO HARD TO CHOOSE.

Chicago, Oct. 4.—To the Travel Editor: It would give me great pleasure if you could print the following letter, and also act on my suggestions.

I derive a great amount of pleasure from reading the travel section of THE TRIBUNE. It is one of the best mediums for people who love traveling as I do. However, this naming of ten or twenty of the best sights is rather difficult.

Many travelers claim that Lake Louise is the loveliest in the world. I would not say that, for I have not seen others that may be as beautiful. However, I can say it is one of the best, for I cannot imagine any spot more enchanting.

My particular reason for writing is to see if you could separate the different places of interest. Nature's beauty could be set aside from the works of man. The Grand canyon, Lake Louise, Yellowstone park, Victoria falls, and scenes from the Going-to-the-Sun highway could be listed under nature's wonders. New York's and Chicago's skylines, the Taj Mahal, and the Cologne cathedral would come under man-made wonders.

In today's paper there was a letter from some one in Oak Park, who must be a lover of flowers, for nearly everything mentioned referred to blossoms. There again you have two sections: Nature in the raw, and man-made, both perfect. For example, a few years ago I visited Madame Bourchard's gardens in Victoria, B. C., and saw one of the wonders of gardening by man, and this year I saw a garden of Alpine flowers in Glacier National park, and it was so beautiful that no words could describe it or do it justice. Just nature's lovely handiwork.

Therefore I say it is hard to choose.

EBENEZER WHITELAW.

GOING SOMEWHERE?

THREE escorted, all-expense tours to California will be operated this winter by the Union Pacific-Chicago and North Western. Each will last two weeks. The first will leave Chicago on the Pacific Limited Dec. 26, and the other two departures will be Jan. 24 and Feb. 14. This was announced yesterday by John C. Pollock, head of the two railroads' department of tours. The first trip will be arranged to permit the passengers to celebrate New Year's eve in Hollywood or Los Angeles and to view the Tournament of Roses and the east-west football game at Pasadena the following day.

Air fares from Chicago southward were reduced last Sunday, when winter rates were put into effect by several of the lines. The rates will remain operative until March 1.

The deer hunting season in Michigan will open this coming week-end. Word from Alpena has it that 10,000 hunters are expected to gather there Friday for the seventh annual roundup.

Members of the Lake Shore Athletic club will take a trip to the Mississippi gulf coast, Florida and Mexico, via the talkies, in a travel night program Thursday evening. On Wednesday afternoon Dudley Crafts Watson will give two talks, "Vienna Old and New" and "A Dollar a Day at the Palace Regina," at Old Heidelberg inn.

A railroad "cruise," totaling 422 miles, through northern and central Illinois towns and countryside has been announced for next Sunday by the Illinois Central. The trip, termed "over pioneers' trails," will include motor jaunts through three of the cities visited and a sightseeing tour of Starved Rock State park near La Salle. "We have planned the trip to cover points of interest in the history of Illinois as well as some of the most attractive scenery the state affords," J. V. Lanigan, trafic manager, said yesterday.

Mexico on Verge of Tourist Boom, Says E. C. Aguirre

MEXICO is going through an extraordinary development in its tourist business, and the experts believe the trafic down there from the United States is just beginning. Preparations are being made to entertain ten times the number of travelers that have arrived there in any one year.

This was the statement of Enrique C. Aguirre, director of Aguirre's Guest Tours in Mexico City, at a luncheon of Chicago travel agents Wednesday noon. The luncheon was held, appropriately enough, in the bullfight room at the Sherman hotel.

Asked for the reason for the tourist increase, Mr. Aguirre ascribed it to the favorable rate of exchange, the glamor and climate of Mexico, its scenic, educational, archeological, and historical appeal, and the fact that, while the republic is vastly different from its sister to the north, it is easily accessible by train, airplane, and steamer.

C. Hawley, general agent for the National Railways of Mexico, presided at the meeting. Short talks were given by Antonio Schmidt, Chicago consul of the republic; Manuel Aguilar, New Orleans consul; Harry Dooley, Ed Hutton, Leo Matthews, Webb Helm, and Frederic Babcock.

RESORTS AND TRAVEL
Ocean Travel.

CUNARD WHITE STAR INVITES YOU TO JOIN
The 1937 AQUITANIA
CRUISE TO THE WEST INDIES AND
SOUTH AMERICA
VENEZUELA • BRAZIL • URUGUAY • ARGENTINA
FROM NEW YORK, FEBRUARY 17, 1937

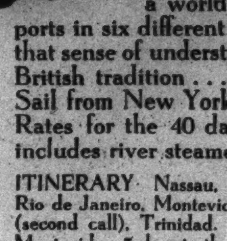

Your winter's voyage to the great capitals of South America deserves the Aquitania. She is the largest ship ever to cruise these waters. She is also an aristocrat . . . peopled with a gaiety as brilliant as a meet of the Hipodromo Argentino in Buenos Aires. This cruise opens for you a world of contrast . . . nine fascinating ports in six different foreign countries. And through that sense of understanding hospitality . . . born of the British tradition . . . the entire voyage is enhanced Sail from New York Feb. 17, cruising 13,700 miles Rates for the 40 days are as low as $495, which includes river steamer to and from Buenos Aires.

ITINERARY Nassau, Panama, La Guaira, Barbados, Bahia, Rio de Janeiro, Montevideo (for Buenos Aires), Rio de Janeiro (second call), Trinidad. 3½ days in Rio de Janeiro, 2 days in Montevideo, 3 days in the Argentine.

. . . and two special holiday cruises

BERENGARIA NEW YEAR'S EVE CRUISE TO NASSAU 5 DAYS $77.50 up
FROM N. Y. DEC. 29, 5 P. M. This Berengaria Cruise is an ideal holiday, with superb shipboard entertainment. Spend two days and two nights including New Year's Eve in Nassau.

BRITANNIC HOLIDAY CRUISE TO THE WEST INDIES 15 DAYS $187.50 up
FROM N. Y. DEC. 18, M'DN'T. A different and romantic way to spend the holidays. You cruise 4,800 miles, including visits to St. Thomas, La Guaira, Curacao, Cartagena, Panama and Havana.

16 other Sunshine Cruises to Nassau, the West Indies, South America during January, February, March. From 6 to 18 days, rates from $70 up. No passports required on Sunshine Cruises. See your own local travel agent or 346 No. Michigan Ave., Chicago.

THE BRITISH TRADITION DISTINGUISHES
CUNARD WHITE STAR CRUISES

RESORTS AND TRAVEL
Ocean Travel.

Home for the Holidays!
via the T. S. S. CAMERONIA
FROM NEW YORK
DECEMBER 11TH
FROM BOSTON DEC. 12th TO
IRELAND • SCOTLAND • ENGLAND

YULETIDE FIRES are beckoning "back home"! Naturally, you'll want to get there in plenty of time for happy reunions and festivities. Sail on the spacious, modern Anchor liner CAMERONIA direct to Londonderry, Belfast or Glasgow—with London only a few hours away. You'll enjoy heart-warming hospitality aboard ship . . . royally delectable feasts . . . sumptuous public rooms and staterooms . . . against a background of sturdy Anchor Line seamanship. Minimum Rates: Cabin Class $142; Tourist Class $110; Third Class $82. Reductions for round trips.

OTHER SAILINGS from NEW YORK
T. S. S. CAMERONIA . . Nov. 14*
T. S. S. CALEDONIA . . Nov. 28
*Boston a day later

For reservations and information address your own authorized travel agent or
ANCHOR Line
ROOM 200—230 NO. MICHIGAN AVENUE
FRANKLIN 3996-7

RESORTS AND TRAVEL
Ocean Travel.

JAMES BORING'S CRUISES

Arranged and personally conducted by people who have been there—all rates include both steamship and shore expenses.

1 SOUTH AMERICA
The land of amazing contrasts, romance, majestic scenery and summer sunshine; unhurried stays in great cities and overland tour via Andes and jewel-like Chilean Lakes; first sailing from New York S. S. SANTA LUCIA January 1st; second sailing February 13th S. S. PAN AMERICA; 53 days; from $1150; First class only.

2 SOUTH AFRICA
Land of ivory, diamonds and gold; scenic wonders, primitive tribes, big game, endless veldt and trackless jungle; from New York S. S. CONTE DI SAVOIA January 23rd to Gibraltar, thence S. S. DUILIO to Cape Town; optional return via SOUTH AMERICA or around Africa via Europe; 83 days; from $1875.

3 AROUND THE WORLD
Unusually complete late winter tour including the Mediterranean countries, India, Darjeeling, Burma, Straits, Java, Bali, China and Japan in Cherry Blossom Time; 125 days; from New York January 30th S. S. ROMA to Egypt thence de luxe S.S. STRATHMORE; from $1975; First Class throughout.
Also economic tour Around the World sails from New York February 3rd S.S. BERENGARIA to Europe connecting with equally luxurious steamers. Tourist Class from $985 includes all expenses from home town to return.

4 MEDITERRANEAN
11th Annual Winter Cruise completely around the historic and romantic Inland Sea with overland tours of Palestine, Egypt, Italy, etc.; from New York January 30th: First Class from $790; Tourist Class from $575.

5 EUCHARISTIC CONGRESS, MANILA
10 distinct personally conducted trips all combining an important interesting travel route with the International Eucharistic Congress; around the Orient, around the World, around the South Seas; 50 days or longer; from $605.

Secure complete details from your local agent or
JAMES BORING CO. Inc.
333 N. Michigan Ave., State 7213
or MANDEL BROS. TRAVEL BUREAU

CALIFORNIA Via PACIFIC NORTHWEST
SPOKANE • SEATTLE
PORTLAND
TACOMA • VANCOUVER
VICTORIA
GREAT NORTHERN RAILWAY
LOW SUMMER FARES ALL WINTER
Route of the Air-Conditioned EMPIRE BUILDER
★ E. H. MOOT, General Agent, Dept. T, Great Northern Railway 212 South Clark St., Chicago, Ill.; Phone: Randolph 6700
☐ Please help me plan a trip for this winter to the Evergreen Pacific Coast.
☐ I may be interested in a trip next summer to Glacier National Park and Pacific Northwest.
Name .... Address ....
City .... State ....
EVERY LUXURY · EVERY ECONOMY

RESORTS AND TRAVEL
Ocean Travel.

Ask THE MAN AT COOK'S . . . he's been there!

SOUTH AMERICA
Brilliant program of escorted tours by sea and air, in Cook's new "How to See South America"! 35 to 81 days, $940 and up, 17 sailings from N. Y., November through March! Ask for free copy!
AQUITANIA CRUISE
To South America from New York Feb. 17 (Rio, Buenos Aires, 6 other ports) 40 days, $495 up.

An archaeologist actually took lessons on ancient Egypt from one of our dragomen on the Nile.

One of our world-cruise experts has been around 20 times . . . some 500,000 miles. We hesitate to reckon how many miles have been covered by the 10,000 men in Cook's 353 offices.

Seven of our men made 16 complete circuits around South America this year, to complete our new fall tours . . . aided by our own six offices in South America.

Want the Life of a Bengal Lancer? A Man at Cook's served for years in India . . . he can tell you all about that vast and wondrous land.

COOK'S THOS. COOK & SON WAGONS-LITS INC.
350 North Michigan Avenue
Drake Hotel
CHICAGO Tel. STAte 1289 Tel. SUPerior 2200

Right now! An ideal time for these popular WEST INDIES CRUISES

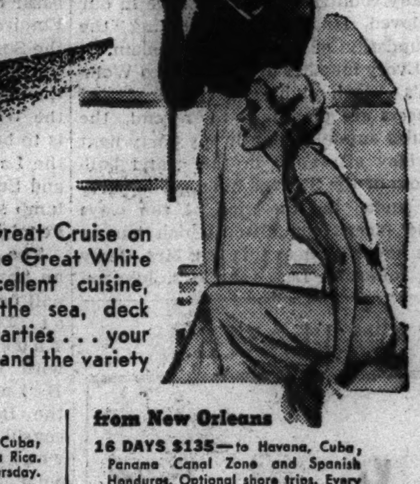

DECIDE now to take a Great Cruise on the friendly white ships of the Great White fleet. You'll like the excellent cuisine, staterooms that all face the sea, deck sports, orchestras and gay parties . . . your fellow cruise passengers . . . and the variety of interesting ports.

from New York
17 DAYS $180—to Havana, Cuba; Jamaica; Panama Canal, Costa Rica. Optional shore trips. Every Thursday.
19 DAYS $175—to Jamaica, B. W. I., Panama Canal, Colombia, South America. Optional shore trips. Every Saturday.
Other cruises and tours 10 to 20 days $125.00 up. Sailings on Thursdays and Saturdays.

from New Orleans
Ask about All-Expense "Sunny Sea Cruises" to Guatemala and Spanish Honduras, or to Havana, Panama Canal and Honduras. 12 to 20 days from $153.80. Includes all costs from Chicago.

from New Orleans
16 DAYS $135—to Havana, Cuba, Panama Canal Zone and Spanish Honduras. Optional shore trips. Every Saturday.
15 DAYS $147—All Expense Guatemala Cruise with week's visit to the fascinating highlands of Guatemala. See age-old cities, interesting Indian villages, magnificent scenery. 260-mile automobile tour in Guatemala included. Every Wednesday.
8 DAYS $80—to Guatemala and Spanish Honduras. Every Wednesday.

No passports required. Superior accommodations only slightly higher.
Apply any Authorized Travel Agent or
UNITED FRUIT COMPANY, 111 W. Washington St., Chicago. Tel. State 7741.
GREAT WHITE FLEET

RESORTS AND TRAVEL
Ocean Travel.

3 WORLD-FAMED TRAVEL ORGANIZATIONS COMBINE WITH ITALIAN LINE IN OFFERING THESE MEDITERRANEAN CRUISES

IN CO-OPERATION WITH THOS. COOK & SON
Roma JAN. 30 39 DAYS
All the most important Mediterranean ports . . . plus a cruise through the Aegean Sea and the Dardanelles to historic Istanbul!
14 CALLS—To Madeira, Gibraltar, Algiers, Naples, Phaleron (Athens), Rhodes, Beirut, Haifa, Port Said, Istanbul, Naples, Genoa, Villefranche, Gibraltar.
First Class $535 up Tourist $305 up

IN CO-OPERATION WITH RAYMOND-WHITCOMB
Vulcania FEB. 10 60 DAYS
37 CALLS—To the Azores, Madeira, Casablanca, Gibraltar, Lisbon, Tangier, Algiers, Cannes, Nice, Genoa, Ajaccio, Capri, Naples, Messina, Palermo, Bizerta, Malta, Tripoli, Port Said, Haifa, Beirut, Rhodes, Istanbul, Athens, Corfu, Cattaro Bay (cruising), Ragusa, Venice, Trieste, Ragusa, Patras, Naples, Palermo, Algiers, Gibraltar, Lisbon, Azores.
First Class Only . . $685 up

IN CO-OPERATION WITH AMERICAN EXPRESS CO.
Roma MAR. 12 37 DAYS
The Mediterranean in glorious Spring! . . . all of it, East and West, with long calls in port to make the most of balmy Spring days ashore.
13 CALLS—To Madeira, Gibraltar, Algiers, Naples, Palermo, Phaleron (Athens), Haifa, Port Said, Rhodes, Naples, Genoa, Villefranche, Gibraltar.
First Class $510 up Tourist $290 up

BRILLIANT cruises . . . on brilliant ships built for the Mediterranean and its sunshine! Enjoy open-air Lido life at Sea . . . with the courtesy, entertainment, seamanship and superb cuisine of the Italian Line. Optional shore excursions. Stopover privilege in Europe.

Apply to LOCAL AGENT or any office of
THOS. COOK & SON 350 No. Michigan Ave., or Drake Hotel, Chicago
RAYMOND-WHITCOMB 320 No. Michigan Ave., Chicago
AMERICAN EXPRESS CO. 178 No. Michigan Ave. (Lake-Michigan Bldg.) or Marshall Field & Co., Chicago
ITALIAN LINE 333 No. Michigan Ave., Chicago
OFFICES IN PRINCIPAL CITIES

THE GREAT AMERICAN FLEET TO THE MEDITERRANEAN
SAILING AMERICAN HAS SPEEDED RECOVERY
NOW!
Ponta Delgada AZORES and Piraeus for ATHENS ARE INCLUDED IN THE
YANKEE CRUISES OF THE FOUR ACES
SAILING
EXCALIBUR Nov. 24
EXETER Dec. 8
EXCAMBION Dec. 22
1937
EXOCHORDA Jan. 5
The revised itinerary of the Cruise covers the whole Mediterranean, calling at the Azores, Gibraltar, Marseilles, Naples, Alexandria, Jaffa, Haifa, Beirut, Alexandria, Piraeus (Athens), Naples, Leghorn, Genoa, Marseilles, Boston and New York.
43 days $375 up
With Shore Excursions $595 up
To: PONTA DELGADA (Azores), GIBRALTAR, MARSEILLES, NAPLES and From: PIRAEUS, NAPLES LEGHORN, GENOA, MARSEILLES $150 up
And without change of ship
To and From: ALEXANDRIA, JAFFA, HAIFA, BEIRUT $190 up
Also "THREE-QUARTERS" CRUISE
To: Piraeus, Naples, Leghorn, Genoa, Marseilles, via Ponta Delgada, Gibraltar, Marseilles, Naples, Alexandria, Jaffa, Haifa, Beirut, Alexandria. $275 up
Consult your Travel Agent regarding these Yankee Cruises with their convenient year around fortnightly sailings.
AMERICAN EXPORT LINES
333 North Michigan Avenue, Chicago, Ill.
FIRST CLASS NO TOURIST OR THIRD

'LIDO' CHRISTMAS CRUISE
AMPLE TIME IN EACH OF THE 4 MOST FAMOUS PORTS OF THE WEST INDIES and the CARIBBEAN
Saturnia from New York DEC. 23
12 DAYS . . . $152.50 up
to KINGSTON . . CRISTOBAL HAVANA . . . NASSAU
Newly remodeled, the Saturnia offers the most brilliant Christmas Cruise of her career! Lido Deck almost doubled in size . . . new open-air swimming pool . . . new, speedier engines . . . more rooms with bath. Also famous deck of verandah suites!
ITALIAN LINE
Apply TRAVEL AGENT or 333 No. Michigan Ave., Phone Randolph 9257.

THE NEWEST SHIPS, THE OLDEST LINE TO
UNION-CASTLE LINE ENCIRCLES AFRICA
SOUTH AFRICA
Sail any Friday from England in one of 20 famous "Castle" liners, including the newest motorships in South African service . . . favorite route since 1853.
Special reduced rates for the
EMPIRE EXHIBITION
at Johannesburg, Sept. to Jan. 46-day tour from England as low as $298.
Information from THOS. COOK & SON, General Passenger Representative, 350 No. Michigan Ave., Chicago, or local steamship agents.

Make certain of Sunshine WINTER IN EGYPT
From November to April—it's the pleasantest time of the year in Egypt Smart but not expensive Horse Racing Golf. Tennis. Grand Opera—to mention a few only of the season's highlights. Every modern comfort in a land still steeped in antiquity
For authoritative information on all aspects of a holiday in Egypt, address your inquiries to Cook-Wagons-Lits, American Express and principal travel agencies or to
HAMILTON M. WRIGHT,
30 Rockefeller Plaza, New York City,
Official Travel Information Consultant in the U. S. A. for the Tourist Development Association of Egypt (under Royal Patronage)
Informative literature sent gratis on request

DOMESTIC TRAVEL

THE TRIBUNE TRAVELERS' GUIDE

FOREIGN TRAVEL

DETOURS

By Frederic Babcock.

NO American expects to find the finest plays and operas, or the height of the social season, in New York or Chicago in the summertime. Likewise, no European expects to find his principal cities at their peak until winter sets in.

Every traveler knows by this time that Europe's summer attractions are almost unrivaled. But everybody doesn't realize—until he has been there—that the real life of Paris, London, Berlin, Rome, and the other great capitals is best seen in the cold season.

● Some one has said that to find the people of Paris in the warm months you must go to the seaside resorts in Normandy and Brittany. But in winter they are back home and ready to take in the opera and the Comédie Française. One of their most picturesque celebrations takes place on St. Catherine's day, Nov. 25. Then girls of 25 and over parade through the streets after donning white bonnets to show that they are unmarried.

From November to May is also the season of the French and Italian Rivieras. Cannes, Nice, Monte Carlo, San Remo and Bordighera always manage to provide plenty of sun and plenty of sports for the society people.

● La Scala in Milan, San Carlo in Naples, and the Royal opera in Rome are getting set to entertain both the Italians and their visitors. On Nov. 21 will be held the Festival of the Madonna Della Salute, when bridges are thrown across the grand canal in Venice so that the crowds can reach the church where the saint is honored. The following day the Festival of St. Cecilia is to take place in Rome.

Right now autumn is just coming on in Italy. Tourists are joining the Romans in taking short excursions to the Castelli Romani, where they dine in the open air and seek out the relaxation to be had in the Mediterranean lands.

● Travelers who visit Berlin this year will discover a city transformed. Much of it was made over and beautified for the Olympic games. Three opera companies, numerous concert groups, and hundreds of restaurants and night clubs will be in full swing.

Since the winter Olympics of last year, Germany has attained a new place in the field of winter sports. The Harz mountains, the Black forest, and Bavaria are in line to reap the harvest.

● Winter sports are also the main items on the calendars of Zakopane, Poland; St. Moritz and Davos, Switzerland; Salzburg and Innsbruck, Austria; Budapest, Hungary, and nearly all the Scandinavian centers.

In London the attention is centered on the operas in Covent Garden, the symphonies and concerts by the Royal Philharmonic, the London Philharmonic, and the London Symphony orchestras, the theater activities, and the social season.

● Americans going to Europe at this time of the year find that the ships are less crowded, the accommodations are better, and the off-season rates are in effect. Many of the countries over there offer reductions in railway fares; the hotel and café tarifs are generally lower.

The best of the European drama is about to begin, and a large number of Americans will be on hand when the curtain goes up.

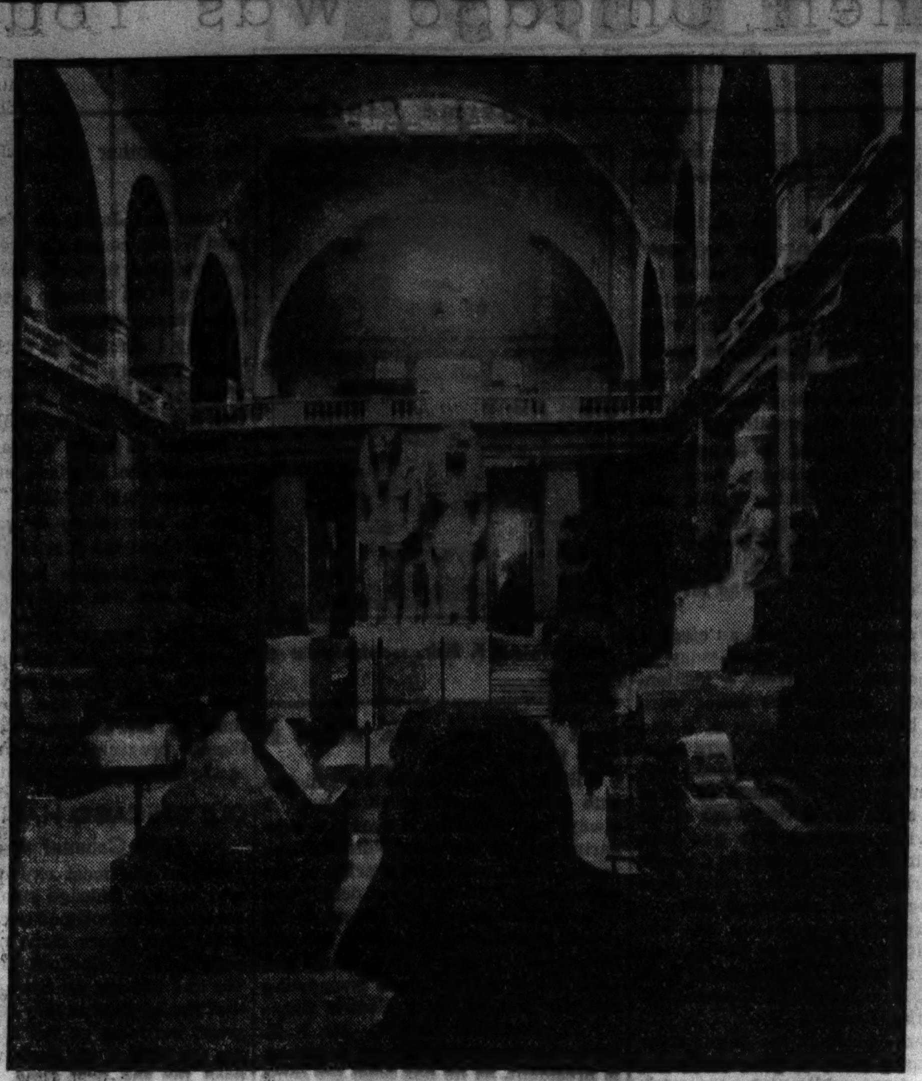

REPOSITORY OF KING TUT'S TREASURES

For the benefit of the tourists, the Cairo museum, containing the world's finest collection of ancient Egyptian works of art, has reduced its admission fee from ten piasters to one piaster—in other words, from 50 cents to 5 cents. This photo shows the grand hall of the museum, with the colossal figures of Rameses II.

Chicagoans on the Move

PLANNING to spend the winter in the south of France, Mrs. Walter Simpson and Mrs. Joan Coast sailed yesterday on the Champlain. Mrs. Robert Colbert and her son, Robert, left on the same ship to remain with relatives in Paris until after New Year's day. Fellow passengers included Joseph Raab, J. N. Snowdeen, and Mrs. R. R. Rupert, all of Chicago, and Mr. and Mrs. S. W. Fitch and Mr. and Mrs. L. R. Sandahl, all of Des Moines.

On the Europa when it sailed for Europe last night were the Rev. and Mrs. R. R. Wright, Mrs. W. Hubsch, Miss Eugenia van der Veer, Miss Elisabeth Gleissner, Mr. and Mrs. E. Porak, Mrs. Charlotte Garnich, Dr. and Mrs. Glen S. Moore, and Dr. and Mrs. Michael Zeller and their son and daughter, all of Chicago, and Mrs. Ethel Spyker and Hector Gosset of Springfield. D. U. Decker will leave today on the New York.

Sees Institute's Work at Luxor.

John Stocks returned recently on the Rex after spending two and a half months traveling abroad. One of the highlights of his trip was a visit to the Oriental institute's expedition at Luxor, Egypt. Mr. and Mrs. Henri F. deJonghe, Mrs. Mary Rudolph, Mrs. Charles Clark, and Lyman Clark left Europe for home Wednesday aboard the Normandie.

Bennett Munves, who left yesterday on the Conte di Savoia, plans to visit Rome, Florence, Venice, Trieste, Palestine, and Paris, returning on the Normandie in time for Christmas. Mr. and Mrs. Bruno Ebbers went on the same ship to spend three weeks in Italy, a week in Paris, and a week in London. Others sailing on the Conte for vacations in Mediterranean regions were W. W. Warren, Miss Ann Talker, and Mrs. Anna Barr of Chicago, and Giovanni Fin and Crispino Rosetto of Calumet, Mich. The Rev. William R. Doran and the Rev. Joseph T. Mohan went over on the Vulcania.

To Attend Rotary Conference.

Ray Kneoppel, Charles Hunt, Mrs. Sadie Thomas, and Mrs. Mildred Vanderveide, all of Rotary International, took passage Wednesday on the Queen Mary for Zurich, where they will attend a meeting of a commission on Rotary administration. Mrs. James Berg, another Queen Mary passenger, also was bound for Switzerland where she intends to spend most of the coming year. Others on the liner were Mrs. A. Lynch, Mr. and Mrs. Samuel Hirsch, Mrs. William Wilhartz, William C. Parke, Fred C. Hinkens, and Rabbi and Mrs. S. Zeldick, all of Chicago; Miss Ethel Caruthers of Springfield, Ill., and B. F. Raprager and R. A. Vogt of Wisconsin Rapids, Wis. Miss Marjorie Reid of Evanston sailed from New York yesterday on the Lancastria.

Antanas Kalvaitis, Lithuanian consul in Chicago, and Mrs. Kalvaitis left Wednesday on the Manhattan to pay a visit to their homeland. Edward G. Westlake, who will make a seven weeks' trip through Europe; Jerome Wilmont, bound for Ireland, and Mrs. M. B. Pfandler boarded the same ship.

New Travel Book by 2 Chicagoans

TWO of Chicago's foremost globe trotters, Heath Bowman and Stirling Dickinson, saw their second travel book make its appearance last week. It is "Westward from Rio," and it vividly recounts their adventures across South America. Their first volume was entitled "Mexican Odyssey." In each instance Mr. Bowman set the words to Mr. Dickinson's block prints.

The two young men made their bow to a large group of Chicago travel and literary folk Wednesday evening, when their publishers, Robert L. Willett, Thomas C. Clark, and Austin J. Lawler, gave them a cocktail party at 1518 Astor street.

TIPS TO TOURISTS

What's your travel problem? Address queries regarding where to go, how to get there, costs, and accommodations, to the Travelers' Guide, Chicago Tribune, inclosing stamped, self-addressed envelope.

A group of us Swedish-Americans wish to return to the fatherland in time for Christmas. Any suggestions?—E. R.

You might try the Drottningholm, sailing from New York for Gothenburg Nov. 19, or the Gripsholm, sailing Dec. 8.

What is the present cost of a French visa on United States passports?—M. B.

Effective Oct. 7, the cost became $2.50.

I have been told that the view of Mount McKinley is more impressive than that of Mount Everest. Can you tell me why? —G. F. H.

Mount McKinley rises 20,000 feet from a level plain. Mount Everest, although 29,000 feet above sea level, actually rises only 10,000 feet above a lofty plateau.

What are the principal ships sailing between Vancouver and the orient? —T. P.

The Empress of Asia and the Empress of Russia go direct from Vancouver to Yokohama, Kobe, Nagasaki, Shanghai, Hongkong, and Manila. The Empress of Japan and the Empress of Canada go by way of Honolulu.

Zene Buck Heads Agents' Society

ZENE A. BUCK of the Canadian Pacific was elected president of the Bons Vivants, society of Chicago steamship and travel agents, at a dinner-dance at the Medinah club Monday evening. He succeeds John F. Gillespie of THE CHICAGO TRIBUNE Public Service office. Fred W. Peters of the Panama-Pacific Line was made first vice president, G. R. Longabaugh of Cunard-White Star, second vice president; W. C. Morrissey of the Dollar Line, treasurer, and R. E. Peterson of the United Air Lines, secretary.

RESORTS AND TRAVEL. Tours.

Going to NEW YORK Call FRANKLIN 0307 for HOTEL RESERVATIONS and information
PICCADILLY
PRESIDENT
PLYMOUTH
FORREST
CAPITOL
CADILLAC
LISMORE
STANDISH HALL
2500 Rooms with Bath, Shower, Radio
Inquire about all Expense Tours
Dreier Hotel Management Co.
CHARLES KOZMINSKI, Western Representative
307 N. Michigan Avenue, Chicago

RESORTS AND TRAVEL. Ocean Travel.

FURNESS LEADS THE WAY FOR fall Cruises

TRIANGLE CRUISE to BERMUDA-NASSAU
From New York on the "QUEEN of BERMUDA" NOVEMBER 12
7 DAYS .. $75 up INCLUDING PRIVATE BATH
Sail to the world's two most popular resort islands .. with plenty of time in both ports to enjoy their gaiety, sports and sightseeing. Daylight day in Bermuda, 11 A. M. to midnight in Nassau. Special entertainment program.

REGULAR FALL CRUISES to BERMUDA
on the famous "pleasure-planned" liners Monarch of Bermuda and Queen of Bermuda
6 Days $64 up 9 Days $85 up 13 Days $113 up
or similar trips of varying duration including private bath aboard ship and accommodations at a leading Bermuda hotel. Round trip $50 up.
SAILINGS TWICE WEEKLY
COMING! Two special CRUISES to the WEST INDIES on the "QUEEN of BERMUDA" JANUARY 6 and 16.
Ask your TRAVEL AGENT or Furness Bermuda Line, Lake Michigan Bldg. 180 No. Michigan Ave., Chicago

RESORTS AND TRAVEL. Ocean Travel.

CHOOSE THE PACIFIC FOR NEW THRILLS

Via P&O WORLD TOURS $579.90 UP
Going around-the-world? Before you book, get folder of six most popular routes. Tour No. 3 includes Japan, China, Singapore, India, Suez Canal, the Mediterranean, London. Go by Canadian Pacific in combination with *Peninsular & Oriental* and *British India Steam Navigation Companies* and other famous lines. $853.50, First Class—Cabin Atlantic; $579.90, Combination of Classes.

Via Australia WORLD TOURS $747.20 UP
Or, choose Tour No. 6 and see Honolulu, Fiji, New Zealand, Australia, Java, Singapore, Colombo, Suez Canal, the Mediterranean, England. $945.60, First Class—Cabin Atlantic; $747.20, Combination of Classes.

51-Day Tour NEW ZEALAND $476 UP
See Honolulu and Fiji en route to New Zealand on a 51-day all-expense tour. 15 days ashore. $634 up. First Class; $476 up, Cabin Class. Or go on to Australia and enjoy 6 days ashore . . . $661 up, First Class; $480 up, Cabin Class. From Vancouver and Victoria on the up-to-1936 *Aorangi*, or *Niagara*, of the *Canadian Australasian Line.*

14 Days HAWAIIAN TOUR $191.50 UP
Hawaii, where the world vacations! Go on the modern *Aorangi*, return by *Empress of Canada*. From Vancouver and Victoria. All expenses: $266.50 up, First Class; $191.50 up, Cabin and Tourist Class.

10 Days TO THE ORIENT $280 UP
Empress express! Reach Japan in 10 days by *Empress of Asia* or *Empress of Russia*. Reduced round-trip fares . . . $499 up, First Class; $280 up, Tourist Class. Or go via Honolulu in 3 days more by *Empress of Japan* or *Empress of Canada*. From Vancouver and Victoria in Canada's Evergreen Playground to Yokohama, Kobe, Nagasaki, Shanghai, Hong Kong, Manila. Ask about all-expense tours.

XXXIII International Eucharistic Congress MANILA, P.I. FEB. 3-7, 1937
Special sailing of the Empress of Japan, January 9. Choice of 10 all-inclusive tours, including Eucharistic Congress (Orient), around the World, South Seas.

Folders • Maps • Information from *your own travel agent* or K. A. Cook, Steamship General Agent, 71 E. Jackson Blvd., Chicago, Ill. Phone: Wabash 1904.

Canadian Pacific

RESORTS AND TRAVEL. Ocean Travel.

Quickest Way to SUNSHINE
Double your vacation joys with the added thrills of a full day's stay in fascinating New Orleans — continuing through the colorful southwest.
via NEW ORLEANS to CALIFORNIA
New, through air-conditioned sleeping car Chicago—Houston—San Antonio—Tucson—Los Angeles. No change in New Orleans . . . Car available for your convenience all day . . . No added cost . . . Fares same as other routes.
Ask your travel agent or Phone Andover 1600 — Webster 2244
1081
ILLINOIS CENTRAL SOUTHERN PACIFIC

RESORTS AND TRAVEL. Florida.

Mommy, can WE go to MIAMI?

"Sally STEPHENS is going to Miami with *her* mommy and daddy. Sally says it's like summer there and I can wear my sun suit and play outside, 'stead of staying in a stuffy old house. She says grown-ups play just like the kids and get nice and brown and healthy, too, and have so much fun that they're never grouchy or scoldy . . . ."

MIAMI OFFERS MORE FOR ALL THE FAMILY
MORE as a place to play, with its stupendous facilities for sports and entertainment. MORE as a place to live, with its sea-conditioned climate, its subtropic beauty, its varied civic interests . . . and, for the younger folk, unusual school advantages from kindergarten to university.

ECONOMICAL NEARBY
Nearer to the north than any comparable resort, sun-warmed Miami is just a pleasant jaunt from the snow on your own doorstep. Vastly increased accommodations are further assurance of competitive rentals . . . hotels, apartments and homes in every rate-class. A week or a season need cost little more than staying home.

NAMES—EVENTS NEWS
America's news spotlight is focused on Miami's international sports events, on Miami's glamorous social life, on Miami's distinguished visitors. Write for "Names—Events—News", giving current news of the pleasures you will enjoy here, the people who will be your fellow-vacationists. Address Miami Chamber of Commerce, Dept. 10, Miami, Florida.

MIAMI'S Average Temperatures (U. S. Weather Bureau Records—NOVEMBER through MARCH) Mean 69.6 Maximum 75.8 Minimum 63.3

THE COMPLETE RESORT
miami Florida

RESORTS AND TRAVEL. Ocean Travel.

SEE SOUTH AMERICA!
A leisurely cruise, under the direction of two world-wide travel organizations, in the "Pride of the Spotless Fleet" Rotterdam THROUGH THE PANAMA CANAL
Around South America
PERU-CHILE-ARGENTINA URUGUAY-BRAZIL-VENEZUELA
Sailing from New York FEB. 4th · 61 GLORIOUS DAYS
$595 up (shore excursions additional)
Membership limited to 500 passengers; no space sold below C Deck.
CONSULT YOUR TRAVEL AGENT or HOLLAND-AMERICA LINE 40 N. Dearborn St., Chicago; State 8880
AMERICAN EXPRESS CO. 178 N. Michigan Ave., Chicago: Franklin 6565

Empress of Britain WORLD CRUISE
29 PORTS
MADEIRA, GIBRALTAR, SPAIN, RIVIERA, ITALY, GREECE, PALESTINE, EGYPT, INDIA, CEYLON, STRAITS, SIAM, JAVA, BALI, PHILIPPINES, CHINA, JAPAN, HAWAII, CALIFORNIA, PANAMA
125 DAYS
From New York January 9, 1937
Canadian Pacific
Fares from $2300 (with bath from $3990), including standard shore programme. See *your travel agent* or K. A. Cook, Steamship General Agent, 71 E. Jackson Blvd., Chicago, Illinois. Phone Wabash 1904

SOUTH AMERICA
CRUISES INDEPENDENTLY TOURS
Full descriptive literature now available for winter sailings. We advise early reservations for desirable cabins. Call
RAYMOND-WHITCOMB 320 N. Michigan, Chicago. Phone State 8615

RESORTS AND TRAVEL. Ocean Travel.

Reservations for Sailings to the Coronation of KING EDWARD VIII May the twelfth

Bremen April 18
Hansa April 22
Europa April 28
Deutschland April 29
Columbus May 1
New York May 2
Bremen May 5

For both Cabin Class and Tourist Class accommodations on these sailings to the Coronation, it is recommended that reservations be made at once.

The present state of advance bookings makes this early application desirable, to avoid such disappointments as happened last season among our friends.

RESERVATIONS FROM YOUR LOCAL TRAVEL AGENT, OR
Hamburg-American Line • • North German Lloyd
130 WEST RANDOLPH STREET, CHICAGO
Telephone: Franklin 4130

Ocean Travel.

Choice Accommodations Still Available At Winter Rates
Southampton $219 up ROUND TRIP Antwerp $226 up
ONE CLASS — TOURIST CLASS
Sailings Every Alternate Saturday
See your Local Agent or
RED STAR LINE
Charles Kozminski Gen'l Western Passenger Agent 307 N. Michigan Ave. Franklin 0307

FLORIDA.

Write for Booklets
ST. PETERSBURG FLORIDA
Enjoy your winter vacation on Florida's Gulf Coast. Plan NOW. Let us send you one or more of these interesting, helpful booklets: General booklet, Hotel, Apartment or School booklets. Write to A. D. Scott Sec'y, Chamber of Commerce
THE SUNSHINE CITY

Ocean Travel.

VULCANIA "LIDO" CRUISE to the WEST INDIES and RIO
Lido swimming, Lido sun-tanning, Lido sports enroute to three of the Caribbean's finest ports and three of South America's most fascinating cities. All in less than a month on the newly remodeled Vulcania. Entire deck of verandah suites . . . new and larger Lido Deck and pool.
Kingston, La Guayra, Trinidad, Rio, Bahia, Barbados
27 DAYS . . $325 up with standard shore excursions $385 up
From New York JAN. 12
Apply at your own TRAVEL AGENT or any office of the
ITALIAN LINE-AMERICAN EXPRESS CO.
333 No. Michigan Ave. Chicago · 178 No. Michigan Ave. (Lake Mich. Bldg.) Marshall Field & Co., Chicago

Sojourners at Beverly Have a Gay Dance

Late Stayers-On Mark the Hunting Season Zenith with Myopia Club Event.

There was a gay dance at the Myopia Hunt club last week for the late sojourners on the north shore. BEVERLY, MASS. It marked the approach of the zenith of the hunting season in the far famed hunting district, one of the most successful in years. The high point comes on the Thanksgiving morning run and breakfast.

A surprisingly large number of colonists is planning to remain on the north shore until after the Christmas holidays. There will be much entertaining as usual.

The Yankee Has Varied and Interesting Crew.

Robert Walsh of Rockford, Ill., is in the crew of amateur seamen who sailed this week on the 92 foot schooner yacht, the Yankee, for an eighteen month tour of the world. The Yankee, in command of Capt. Irving Johnson, well known in Chicago, sailed out of Gloucester and will touch many seldom visited ports during the cruise. With Capt. Johnson and his wife and his 18 month old son, Arthur Cook Johnson, there are only two women on the cruise, Mrs. Johnson and Miss Nancy Holdsworth of Eastern Point summer colony in Gloucester, who is listed on the ship's papers as sailmaker. Young college men, sons of bankers, business, and professional men make up the crew. The Yankee, a former pilot schooner built by the Dutch government, made a successful 'round the world cruise under the command of Capt. Johnson last year.

Mrs. Richard T. Crane Jr. of Chicago has recovered from her recent illness and has come to the north shore for a stay at her lovely home, Castle Hill in Ipswich, one of the show places of New England. With Mrs. Crane are her daughter, Mrs William A. Robinson, and her son, Cornelius Crane of Chicago and New York.

Mr. Robinson Sails for India to Purchase Schooner.

Mr. Robinson has sailed for India where he is to purchase one of the Indian schooners, never seen in the Atlantic waters. He is to go to Colombo and, if unable to obtain such a ship there, will go to Singapore. Mrs. Robinson is planning to sail for India as soon as she receives word from her husband, and will sail with him on an adventure trip to the South Sea Islands and then to America. Mr. Robinson is well known as an author as well as an explorer, and Mrs. Robinson has made many interesting trips with him. The recovery of Mrs. Crane is pleasing to her north shore friends. The family has done much for Ipswich and the Cable Memorial hospital is one of the memorials to the interest of the late Mr. Crane in the town where his wife spent so many pleasant summers.

Mrs. Samuel D. Warren and her daughter, Miss Anne Warren, have returned to Pocky Hill farm in Essex after a visit with friends in Chicago.

ENGAGED TO MARRY

Mr. and Mrs. Joseph B. Victor of Oak Park have announced the engagement of their daughter, Adeline Dorothy, to Franklyn O. Dunbar, son of Mr. and Mrs. Edward Pierce Dunbar of Pasadena, Cal. Miss Victor is a recent graduate of Rosary college, in River Forest.

[Karmen-Winger Photo.]

Famous English Mansion Offered at Low Sale Price

One of the most remarkable mansions in England is being offered for sale at what the agents call a ridiculously low price. LONDON It is the Clouds, in the Wiltshire parish of East Knoyle, of which Sir Christopher Wren's father was rector. It was built by Philip Webb, is judged the crowning achievement of his career, and the grounds were laid out by Alfred Parsons in old Wiltshire style. It was built for the Hon. Percy Wyndham, M. P., and occupied by George Wyndham until his death in 1911.

It is built of local green sandstone up to the ceiling level of the second floor, and the remaining floor is of brick. It took six years to complete the internal decorations of the house. Rossette, Burne-Jones, and William Morris have added to its social history. Now it can be had "at a ridiculously low price" by some one with a love of beauty and atmosphere.

Woman Treasury Employe Known as Expert on Coins

MISS MARY M. O'REILLY, assistant director of the United States mint in Washington, D. C., is known and recognized throughout the world as an expert on coin and currency. She has worked for the treasury 31 years.

The Restaurant Diner Follows Special Rules

Questions pertaining to etiquet and correct social behavior are invited. For a personal reply, inclose a self-addressed, stamped envelope with your request. Address mail to Helen Bartlett, Etiquet Tditor, Chicago Tribune.

By Helen Bartlett.

THE ability to maintain poise in a restaurant is not dependent upon the knowledge of table manners alone. There are several other pieces of information concerning the manner of giving the order, entering or leaving the hotel, club or restaurant, etc., a working knowledge of which contributes to one's composure and self-assurance.

Upon entering a restaurant, a man checks his coat and hat at the entrance, if there are facilities for so doing. A woman may check her wrap, too, in the dressing room if she wishes, unless she prefers to wear her wrap into the restaurant and arrange it comfortably over the back of her chair. She always wears her hat unless she is dressed in formal attire, in which case a hat is not a part of the costume.

In order to get a table and eventual service, customers, guests, etc., should wait at the doorway until the head waiter shows them to a table. If a man and woman are dining together, the woman follows directly behind the waiter, with her escort following her. The waiter pulls out the choice chair at the table and the woman naturally takes it. If, for some reason of her own, she has a definite preference for another chair at the table, she simply indicates her preference by standing beside that chair and saying "I'd like to sit here, please." The waiter will assist her. When there is no head waiter to show the guests to a table, the escort should step forward, seek out a table, and assist his companion in being seated and in removing her coat.

When there are four dining together, two men and two women, the women sit across from each other. The men should sit at the left of their respective companions.

The manner of giving the order for the food varies with the individual restaurant. In some, the guests are provided with a check so that they may write their own orders. In others the order is given directly to the waiter. When a woman has an escort, she, after making her selection from the menu, indicates her preference to the man. He gives both orders to the waiter.

And when the waiter presents the check, don't be embarrassed to look it over to make certain that no mistake has been made. That is only exercising good common sense. Pay the waiter or the cashier, whatever the system happens to be, and leave a top for the waiter amounting to approximately 10 per cent of the bill, unless, of course, the management of the restaurant requests its customers to refrain from tipping, or unless a service charge automatically is added to the bill.

When Chicago Was Young

The Elegant Eighties

By Herma Clark

Letters from Martha Freeman Esmond to her friend, Julia Boyd of New York.

Chicago, Jan. 15, 1888.

DEAR Julia: Have you any new ideas for a party? I'm so indebted to every one I simply must give a reception and wipe out the score. Will hears me speak of my social indebtedness so often that he now asks when there's to be a "meeting of the creditors." But really I am ashamed to accept any invitations in my insolvent state.

Many ladies are giving "pink parties" [pink parties for pale people, Will calls them] and I may essay one of these, yet it seems like copying those I've attended. Do send me any suggestions you have.

Mrs. Vernon Booth gave an elegant "pink" reception last Wednesday at her home, 455 Elm street, a fashionable affair. Nearly 300 ladies were present between the hours of 3 and 6 o'clock. The decorations were beautiful, mainly pink roses. Dear me! I remember when we used to drive way out south to a little village called Cleaverville, between 35th and 39th streets, to the only florists in Chicago or suburbs. Wednesday roses were everywhere, huge masses of them. I saw some of the cards on the bouquets with the names of the senders . . . Mrs. John T. Lester, Mrs. P. D. Armour, Mrs. Robert T. Lincoln, and Mrs. Julian Rumsey.

The centerpiece on the dining room table was a mass of pink roses and feathery ferns, while pink rose petals were scattered over the cloth. The menu consisted of pink courses. There was a salad tinged with pink . . . the gelatin was tinted, I think . . . the punch was delicately colored, and the ice cream [with strawberries] and pink cake still further carried out the idea.

Mrs. Booth looked lovely in a crêpe gown which opened over a brown and white petticoat. I wondered that she didn't wear pink, but concluded that she thought that might be a little too much of one color.

I attended another handsome reception on the south side, at the home of Mrs. John B. Mayo, 2312 Calumet avenue. Mrs. Mayo was assisted in receiving by Mrs. Eben Lane, one of my dear young friends; Mrs. F. Willis Rice, Mrs. James Nye, and Mrs. Albert Hayden. Mrs. Mayo's dress was especially lovely . . . a cardinal velvet opening over a white silk petticoat. Among the ladies I saw at this reception were Mrs. Dr. Clinton Locke, Mrs. J. V. Farwell, Mrs. E. W. Blatchford, Mrs. Joseph Medill, and Mrs. S. Corning Judd.

Still another reception of the week was that given by Mrs. Edmund Burke. She does things so smartly and looked stunning in her Paris costume made by Felix, whom you patronize, if I remember. I'd like to describe her dress, but can't do it justice. It was of boise de rose velvet with a train, of course, and the bodice was cut in what the dressmakers call Pompadour style. The elbow length sleeves were edged with the finest point lace. Mrs. Watson F. Blair helped receive.

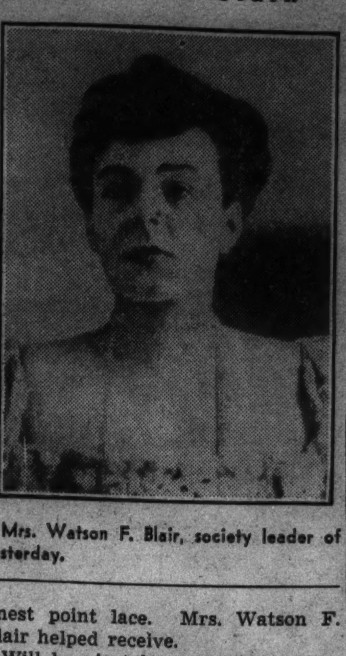

Mrs. Watson F. Blair, society leader of yesterday.

Will has just brought his Chicago club annual report to show me. I always enjoy looking it over and comparing it with our own Woman's club report. Will points with pride to the statement: "There is no debt," and that is something of which to be proud, as the club had a bad fire last November. It was a good thing, in a way, for it led to much remodeling and the installation of electric lights . . . a great improvement. Mr. N. K. Fairbank, handsome, genial, generous, is president, as he has been for some years.

I must close. You won't forget to send me hints on entertaining that might come your way, will you?

Lovingly,
MARTHA FREEMAN ESMOND.

FOOTNOTES.

Mrs. Edmund Burke, a famous hostess of Chicago in the '80s and '90s, was the mother of Mrs. John P. Wilson Jr.

From Mrs. James B. Wayman, Hubbard Woods, comes a correction which we are glad to print, concerning an item in "Old Chicago Hearthstones." Mrs. Wayman says:

"May I correct the article entitled 'Old Chicago Harthstones' [1125 Montana street] in THE TRIBUNE of Oct. 25? My father, Daniel A. Gage, a brother of David A. Gage, was the owner of the Montana street house. We moved into it March 17, 1871. It may be interesting to your readers to know that the first meeting of Lincoln Park Masonic lodge after the Chicago fire was held in our home.

Mr. and Mrs. Charles Laurence of Cedar Rapids, Ia., visiting Chicago, brought programs of plays of yesterday produced in the Iowa city, to show us. Mr. Laurence's collection of theater programs is regarded as one of the most complete in the country.

OLD CHICAGO HARTHSTONES.
2008 Calumet Avenue.

One of the most expensive houses ever built in Chicago stands in a nondescript neighborhood once so fashionable. This brown stone mansion was built by P. C. Hanford in the middle '80s and boasted all the appointments that the lover of luxury could ask, the grand ballroom on the third floor being the talk of the town when it was used for the first time. The great Moorish hall is palatial and the drawing room richly decorated with French tapestry. The library, dining room, and reception room were equally handsome. In this old house some of the most elaborate entertainments of that period were given. Calumet avenue, with its deserted mansions, mutely recalls the days of its splendor.

Send stories of old houses still standing to Herma Clark, care Chicago Tribune.

General Grant Known for Plainness of Dress

GEN. GRANT went in citizen's clothes to the capitol when he was sworn in as President. He was of a practical mind in his dress, except that he often appeared in public driving his own team, when he might have been mistaken for an ordinary horse jocky. There was that in his demeanor peculiar to the greatness of the man—dignified simplicity. A dress suit was to him a thing to be abhorred. Grant was at his best at the table with his wife and children.

A textile fiber dating back to Biblical times, whose manufacturing secret had been lost through the ages, has been rediscovered by Miss Rita Del Bene, a school teacher in Taranto, Italy.

MIRIAM GROSS
Guaranteed Non-Stretch
KNITTED CLOTHES
also known as
GLEN BOGIE
SALE
PRICES
$10.95 to $34.95
Formerly
$17.95 to $45.00
Exclusive with
FRANK COLLINS, Inc.
544 North Michigan Ave.

PECK & PECK
The "Striate Stitch"—our new knit pattern in a dress with slide-fastener front!

Be statuesque, be slender, in a knitted dress that furthers the glory of our spirited spinning. Every graceful, sweeping line—from the high cut neck to the shirred bosom and swinging skirt—is made to count for flattery. And the new "Striate Stitch" is divided center front by a decorative slide-fastener. Jack Rose, Parrot Green, Black. $29.95.

Peck & Peck
28 SO. MICHIGAN AVENUE . . . FIFTH AVENUE, NEW YORK

Elizabeth Arden
Presents . . .

One of the new Coronation heads designed by Guillaume of Paris, who recently exhibited his brilliant coiffures in her Chicago Salon. And here is welcome news. *There are no unbecoming colors any more,* because Elizabeth Arden has created Color Harmony Boxes which make all the newest shades as becoming as they are smart. To be truly chic today you must make-up to your costume . . . so when you buy a new dress be sure to buy the correct Color Harmony Box to go with it at the same time.

Elizabeth Arden
70 EAST WALTON PLACE, CHICAGO • SUPERIOR 6952
© 1936, E.A.

CHAS. A. STEVENS & CO.
STATE STREET CHICAGO

OUR BRILLIANT COLLECTION
GLORIOUS BAGS OF ANCIENT BROCADE!
12.50
NEVER BEFORE HAVE WE SOLD BROCADE BAGS SUCH AS THESE AT LESS THAN TWICE THIS PRICE!

Piece by piece we've gathered these rich Oriental stuffs mellow with years! For months they've been brought in from antique resources throughout Europe. In the United States Customs almost every one was officially announced antique, meaning that it's at least 106 years old. Several pieces of ancient Iran gold-shot tapestry date back to the 17th century. Here, in this country, we've achieved just the right frame for each antique masterpiece. Fifteen different afternoon and evening bag styles lined in moire and luxuriously fitted!

HANDBAGS
FIRST FLOOR

IMPORTANT
Arch frame pouches.
Envelopes.
Chain handles.
Panel engraved frames.
Persian plaque frame.

No exchanges, refunds, credits!

Other brocade bags up to 65.00

MANDEL BROTHERS

a store of youth a store of fashion a store of moderate price®

BE SURE TO READ ALL FOUR PAGES IN THIS SECTION . . . NEWS OF MANDEL'S NOVEMBER EVENTS

Natural Grey Persian Lamb Tunic, $222

Genuine Leopard Swagger, $222

Natural Canadian Beaver, $222

(Above) Natural Silver Squirrel Tunic, $222

Black Persian Lamb Long Princess, $222

Hudson Seal (dyed Muskrat) Swagger, $222

Black Moire Caracul with Silver Fox Collar, $222

Fur Coats Made to Your Measure

BLACK PERSIAN LAMB!
Hudson Seal (dyed muskrat)

Choose them from our vast assortment of fine pelts . . . select the style most flattering to you . . . and have a coat made to order! Sizes 12 to 20.................... **$222**

IT'S EASY TO PAY THE MANDEL WAY

10% DOWN*

Or A Budget Plan Will Be Arranged To Meet Your Needs. *Small Carrying Charge.

20% Savings on MINK COATS and One-of-a-Kind FUR COATS

Regular Price		Sale Price
$ 995	Mink Coat, Size 16	$ 796
$1,095	Mink Coat, Size 16	$ 876
$1,395	Mink Coat, Size 16	$1,116
$1,595	Mink Coat, Size 40	$1,276
$1,895	Mink Coat, Size 18	$1,516
$2,195	Mink Coat, Size 18	$1,756
$ 495	Natural Grey Persian, Size 18	$ 396
$ 495	Black Caracul, Silver Fox Collar, Size 16	$ 396
$ 495	Grey Caracul Coat, Size 16	$ 396
$ 545	Sheared Beaver Swagger, Size 16	$ 436
$ 595	Dropped Jap Weasel, Size 20	$ 476
$ 695	White Ermine Swagger, Size 16	$ 556
$ 695	Black Persian Tuxedo, Size 16	$ 556
$ 995	Finest Black Caracul, 1 Skin Silver Fox Collar, Size 16	$ 796
$1,195	Finest Black Caracul, 2 Skin Silver Fox Collar, Size 16	$ 956

Many Others at 20% Off Not Listed Here.

In Celebration of National Fur Week

Breath-Taking New Collection in a Special Selling!

FUR COATS

From the Latest Showings! Actual $265 to $395 Values!

Many Are Samples and One-of-a-Kind Coats! Sizes 12 to 46, But Not in Every Fur!
Pay Only $22 Down*

$222

1 Leopard Swagger
4 Natural Beaver Swaggers
4 Japanese Weasel Swaggers
1 Dyed Ermine Swagger
2 Black Russian Broadtail
3 Black Alaska Seal
4 Grey Persian Lamb
5 Black Moire Caracul Tunics
12 Silver Grey Squirrels
6 Silver Grey Caraculs
29 Hudson Seal (dyed muskrat) Sizes 12 to 46
5 Grey Krimmer Swaggers
35 Black Persian Lamb (12-42)
7 Black Moire Caracul Coats with Silver Fox Collars (12-42)
4 Black Moire Caracul Swaggers
1 Grey Kid Princess
5 Ocelot Swaggers
1 Mink Gill Swagger
3 Grey Kid Swaggers
1 Russian Fitch Coat
1 Silvertone Muskrat
3 Raccoon Swaggers
1 Leopard Cat
1 Jersey Muskrat
1 Jap Mink Swagger
1 Mink Paw Swagger

Mandel's New Fur Salon—Fifth Floor—State.

Dazzling Fabrics in a Brilliant Offering of $3.95 to $5.95 Values!

IMPORTED LAMÉS

A value sensation that outshines all our previous ones! Metallics in gold, silver, black, white, blue, purple, green or pastels . . . for sparkling evening gowns, wraps, blouses, tunics and trimmings. **$2.65 Yd.**

Black Elephant Skin, $1.58 Yard Value **$1 Yard**

Rough blistered weave with satin back. Ideal for smartly simple street and afternoon frocks.

Mandel's New Modern Fabric Section—Second Floor—State.

MANDEL BROTHERS

a store of youth — a store of fashion — a store of moderate price®

IT'S EASY TO PAY THE MANDEL WAY!
PAY ONLY 10% DOWN

Use Mandel's Deferred Payment account, only 10% down ($5 minimum) on home furnishing purchases of $25 or more, plus small carrying charge. If payments are completed in 90 days, no carrying charge.

HOME FURNISHING FINDS of the month

- Greatest assortment of home values we ever offered!
- Assortments so vast we can't feature them all!
- Vast varieties in styles! Vast variety in prices!
- Hundreds of additional "special" values not listed here!
- Every item offered at sensational price reductions!
- Quantities in some instances limited . . . shop early!

Living Room

Lounge Chair; Ottoman

Regularly $34.50, While 55 Last, only **$22**

55 only . . . and every one worth $34.50! Comfortable spring-filled cushions—loose pillow back, and sturdy web construction. Tapestry covered—rust, green, brown, blue.

Selected Values at Special Savings!

	Regular Value	Sale Price
200 Foot Stools	$5.50	$3.95
16 Pull Up Chairs	$12.95	$8.95
2-Pc. Living Room Suite	$119.50	$99.50
2-Pc. Living Room Suite, down or spring filled cushions	$179.50	$139.50
25 Boudoir Chairs, chintz	$12.98	$8.98
25 Lounge Chairs	$29.95	$19.50
Chippendale Sofa, damask	$169.50	$119.50
French Sofa, velvet	$169.50	$98.00
2-Pc. Suite, mohair frieze	$139.50	$119.50
2-Pc. Suite, kinkimo	$179.50	$159.50
2 Sofas, assorted colors	$98.50	$34.50

Mandel's Furniture—Eighth Floor.

Occasional

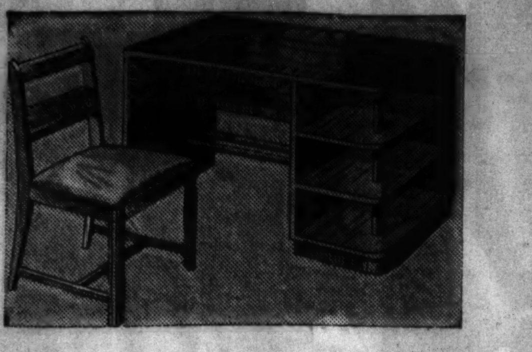

Kneehole Desk and Chair

Regularly $36.95, While 40 Last, only **$19.95**

Attractive modern design—in all walnut. 3 roomy book shelves. Modern chair with richly upholstered seat. Exceptional value combination at $19.95.

12 "Specials" at Great Savings!

	Regular Value	Sale Price
100 Cocktail Tables	$10.95	$6.95
125 Occasional Tables	$12.98	$9.98
200 Occasional Tables	$9.98	$4.98
33 Pier Cabinets	$7.95	$5.95
100 Bridge Tables	$1.98	89c
12 Kneehole Desks	$29.50	$19.75
5 Bookcases, breakfront	$39.50	$29.50
25 Tables, mahogany	$12.98	$5.98
4 Cellarettes, mahogany	$19.98	$9.98
5 Humidors, mahogany	$14.95	$7.95
4 Cedar Chests, walnut finish	$19.95	$14.95
3 Tea Carts, walnut	$14.95	$7.95

Mandel's Furniture—Eighth Floor.

Bedding

Innerspring Mattress

While 56 Last. Specially Priced at . . . **$10**

Guaranteed inner coil construction. Sisal insulated—roll edge, button tufted, side handles and ventilators. Choice of ACA or damask coverings.

Values to Make the "Rest" Easy!

	Regular Value	Sale Price
127 Innerspring Mattresses	$22.50	$14.95
5 Simmons Studio Couches	$32.95	$24.95
6 Studio Couches	$44.50	$29.75
30 Bed Outfits, 3-pcs.—solid mahogany poster bed, mattress and coil spring, 3-3 only	$39.95	$29.95
10 Simmons Innerspring Mattresses	$29.95	$19.75
54 Floor Sample Mattresses		1-3 Off
25 Box Springs, 4-6 only	$13.95	$9.95
10 Foldaway Cots	$12.95	$9.95
50 Pairs Pillows, white goose down	$12.95	$7.98

Mandel's Furniture—Eighth Floor.

3-Pieces! Solid Maple

Regularly $89.50! While 22 Last, only **$54.50**
Only $5.45 Down

Substantially built . . . beautifully styled. Solid maple, oak interiors, center drawer guides. Dresser, bed, and chest with maple leaf overlays. Dull rubbed finish.

Scores of Bedroom Values . . . Here Are a Few!

	Regular Value	Sale Price
1 Suite, 3-pcs., blonde maple	$169.50	$139.50
1 Suite, modern, 3-pcs., walnut	$114.50	$89.50
12 Suites, butt walnut, 3-pcs	$81.95	$69.50
18 Dressers, all mahogany	$29.95	$16.95
1 Suite, modern, 3-pcs	$89.50	$74.50

Mandel's Furniture—Eighth Floor.

8-Piece Dining Suite

Regularly $122, While 6 Suites last, **$99.50**
Only $9.95 Down

Walnut or mahogany! Duncan Phyfe or 10-leg table—both extend to 6 feet. Choice of 2 style chairs—both with upholstered seats.

Sensational Values . . . Sensational Savings!

	Regular Value	Sale Price
28 Dinette Suites, solid maple	$24.95	$16.95
8 Modern Suites, 8-pieces	$159.50	$129.50
12 Dinette Sets, 5-pcs	$47.50	$39.50
3 Suites, 8-pcs, walnut	$199.50	$178.50
5 Suites, 8-pcs., walnut	$179.95	$149.50

Mandel's Furniture—Eighth Floor.

Quality Carpets

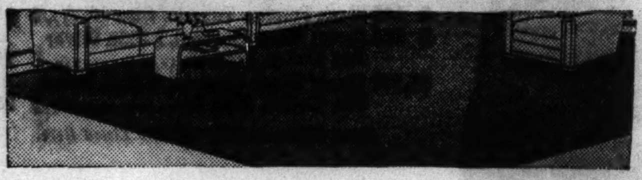

Twisted Yarn BROADLOOM

9 and 12 feet! $3.95 values for **$2.75** sq. yd.

The highest style carpets at the lowest price ever offered—as far as we know. Textured broadloom—used by leading decorators everywhere. Raisin, burgundy, copper and green.

You Save on Room-Size Rugs, Too!

Size	Regular Value	Sale Price
6x9	$27.50	$18.00
9x12	$49.50	$34.50
9x15	$61.50	$42.75
12x15	$82.00	$57.00
12x18	$98.00	$68.00

Hall Runners, 2x3 to 3x12, regularly $12.50 now..........$7.50
Plain Broadloom, 9 and 12 ft, regularly $4.50 square yard...$2.75

Mandel's Carpets—Seventh Floor—Wabash.

Oriental Rugs

9x12 PERSIAN SAROUKS

Only 5 Rugs Regularly $249, now, **$179.50**
Only $17.95 Down!

Luxurious, heavy quality Persian beauties! Darker jewel tone colorings—usually so expensive. Save $69.50! All rugs approximately 9x12 feet.

A Few of Our Many Oriental Rug Values!

Size	Regular Value	Sale Price
2x3 Chinese Rugs, handmade	$15.00	$9.95
2x2 Chinese Rugs, round	$10.00	$5.95
3x6 Semi-Antiques	$22.50	$12.95
Semi-Antique Hall Runners	$39.50	$25.00

Mandel's Oriental Rugs—Seventh Floor—Wabash.

Domestic Rugs

9x12 Oriental Rug Reproductions

If perfect, the price would be $69.50! **$39.95**
Only $5 Down!

Chinese, Kashan, and Sarouk reproductions—so like the originals you can scarcely tell the difference. Slight imperfections in weave make this low price possible.

Look At These Special Rug Values!

	Regular Value	Sale Price
9x12 Mohawk Hooked Rugs, worsted wool	$22.50	$15.95
2x4 Handmade Hooked Rugs, wool	$5.95	$3.95
4x6 Indian Numdahs, handmade	$5.95	$3.95

Mandel's Rugs—Seventh Floor—Wabash.

Inlaid Rugs

300 Only! Inlaid Rugs! 9x12 Ft.

If perfect, the price would be $17.95! **$9.95**

Lowest price to our knowledge on these famous inlaid rugs. Save the cost of linoleum installation—have a rug that you can take with you when you move. Slightly imperfect in finish. 9x10.6 size also included.

7.6x9	$6.95	6x9	$5.95
9x9	$8.95	9x15	$14.95

Two Specially Selected Linoleum Values!

Inlaid Linoleum, regular value $1.35 square yard..........89c
Printed Cork Linoleum, regular value 95c square yard......49c

Mandel's Linoleum—Seventh Floor—Wabash.

China and Glassware

Imp't'd China Dinner Sets

93 Pieces, Reg. $22.95, now **$19.50**

Only 27 sets at this low price! Clear, thin, translucent china with ivory shoulder and wide floral border decoration, gold traced.

Special Values in China!

	Regular Value	Sale Price
95-Pc. Dinner Sets, decorated	$17.98	$14.98
53-Pc. Dinner Sets, decorated	$9.98	$7.98
32-Pc. Luncheon Sets, decorated	$4.98	$3.98
97 Tea Sets, decorated, 4 pcs	$1.00	75c
124 Bridge Sets, china, 8 pcs	$1.00	69c
30 Chop Suey Plates, decorated	$1.65	$1.00

Etched Crystal Stemware

Made to Sell at a Higher Price, Each, **35c**

Artistic plate etched design on clear crystal. Tall water goblets, tall sherbets, cocktails, highball glasses.

Special Values in Glassware!

	Regular Value	Sale Price
Tom and Jerry Sets, ruby	$3.95	$2.95
3-Pc. Console Sets	$3.95	$1.69
36 Buffet Plates	$2.50	$1.25
20 Bar Bottles	$1.50	$1.00
99 Intaglio Relish Trays	$1.25	75c
8-Pc. Cigarette Sets, cut crystal	$1.00	75c
542 doz. Tumblers, 3 sizes, doz	55c	45c

Mandel's China and Glass—Seventh Floor—State.

Lamps-Artwares

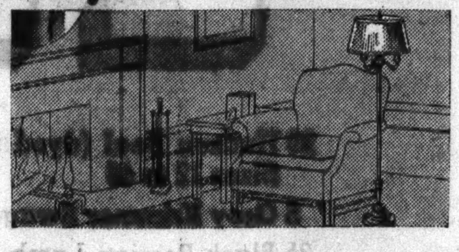

Rembrandt Lamps

$12.98 to $16.98 I. E. S. Reflectors, now **$9.98** complete

Some Brazilian onyx bases, complete with all silk shades. Reflector floor lamps with I. E. S. glass bowl reflectors. Only 45 at this low price!

Values Galore for Early Shoppers!

	Reg. Value	Sale Price
39 Alabaster Lamps	$4.98	$2.98
65 All Silk Shades	$4.98	$2.98
53 Occasional Tables	$1.95	59c
49 Serving Trays	75c to $2.95	25c
Artificial Flowers	10c to 15c	5c
30 Framed Mirrors	$3.98	$2.98

Lamps and Artwares—Seventh Floor—State.

Housewares and Appliance

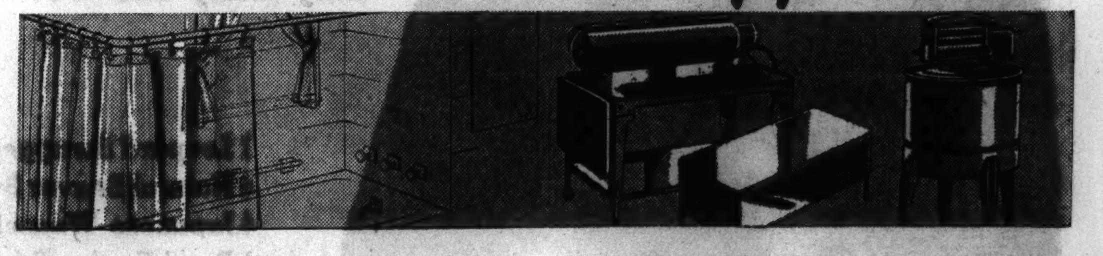

Oiled Silk Shower Curtains

Regularly $2.29—While 150 last, only **$1.69**

Water-proof, mildew-proof, maize, green, brown, red, black, orchid, peach. Drapes to match, $1.69.

A Few of Many Houseware Values!

	Reg. Value	Sale Price
67 Curtain Stretchers, easel type	$1.39	$1.00
67 Padded Ironing Boards	$1.49	$1.00
89 Top of Stove Ovens	$1.00	79c
97 Sandwich Toasters, all chrome	$2.50	$1.89
19 Hostess Wagons, two shelves	$3.99	$2.95
150 Brooms, 5-sewed	59c	49c
65 Wood Bowl Salad Sets	$1.25	79c
23 Fireplace Ensembles, 8-pcs	$12.95	$8.95
125 Window Ventilators, wood frames	89c	59c
234 Radiator Covers, walnut only	89c	69c

Mandel's Housewares—Seventh Floor—Mezzanine.

"Thor" Combination

$69.50 Washer $49.50 Ironer Both for **$79.50**

Save $40 on this special offer! Separate ironer with cover and washer—1936 models.

"Easy" Combination

$59.50 Washer $59.50 Ironer Both for **$79.50**

Save $40! 1936 ironer (knee control) and washer—separate units. Come early . . . quantity limited.

Mandel's Washers—Seventh Floor—Mezzanine.

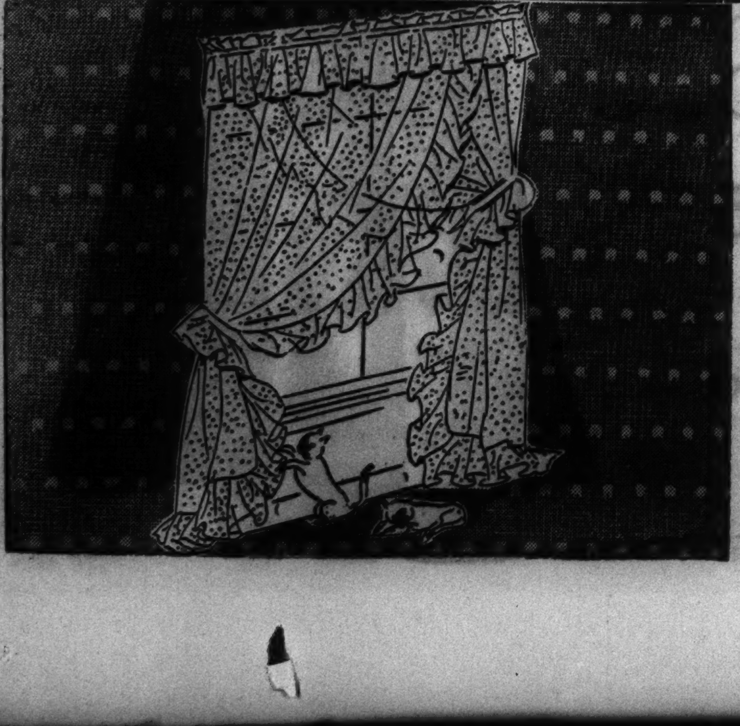

9 Feet of Loveliness for Your Window!

Jumbo Ruffled Curtains

Pair, **$2**

Each pair 108 inches wide! More than 10 yards of material to each pair! More than 40 yards of ruffling! Each side 52 inches wide, 2½ yards long. Pin dot, cushion dot or plain marquisette—in ivory and ecru.

Marquisette Panels, each..........$1

Phone Orders Filled—Call State 1500.
Mandel's Curtains—Second Floor—State.

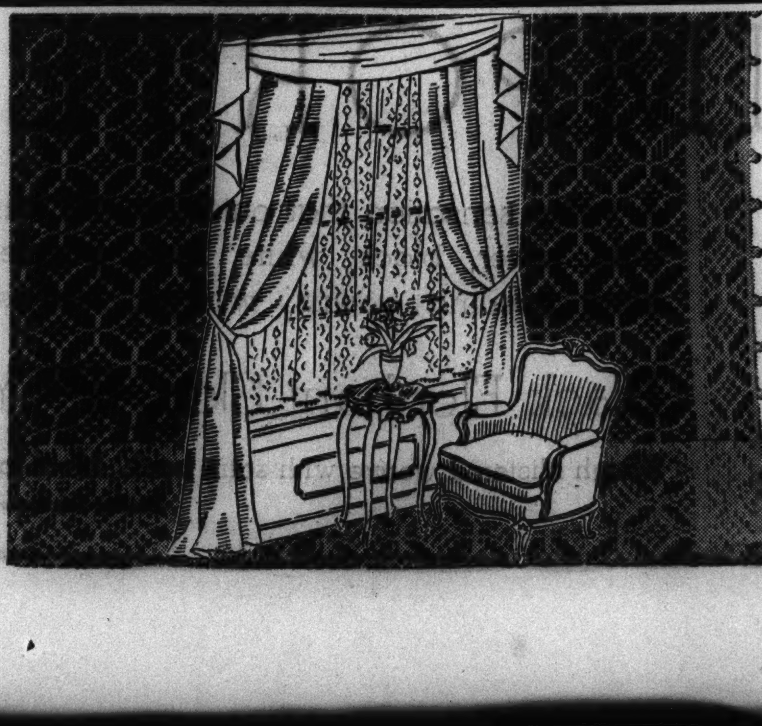

Sheer, Lacy and Right in Fashion!

Quaker Net Curtains

Each, **$2**

They stand hard wear! They let in light! They launder beautifully! Lace net curtains to use alone—to use with draperies—to hang over Venetian blinds. Each one 2¼ yards long—50 inches wide.

Draperies, 50x2¾ yds. Pair..........$10.95

Phone Orders Filled—Call State 1500.
Mandel's Curtains—Second Floor—State.

MANDEL BROTHERS

a store of youth · a store of fashion · a store of moderate price

Pre-Christmas Value Selling! Men's

Pajamas and Shirts

$1.69

4,000 Pajamas

Every One Brand New!

They're Worth $2 to $2.50! $1.69

Here is just every type of pajama he could possibly want. Not reduced—not old stock—but fresh, new values that are unusual. Broadcloths, madras, sateens, flannelettes. Stripes, solid colors, all-over designs. Lounge, coat and slipover styles.

White Shirts

4,500—Monogrammed Without Charge

They're Worth $2 and $2.50! $1.69

Make out your Christmas list now. The shirts are white, only, with the silky, close weave found only in highest count broadcloth. Note the fine stitching, the cut of the collar and the smooth way the collar fits. Collar attached and neckband styles.

Mail your order or Phone State 1500—Mandel's Men's Shops—First Floor—Wabash

Just 600 Fancy Shirts in a Fast Selling Clearance at $1.65

These are some of our better values, but because the size ranges are incomplete and some are counter-soiled, we've reduced them to clear. Be here early Monday morning for the best selection.

Sorry, No Mail or Phone Orders on This Item.

Huge Reduction Sale!

3,750 Pairs of Our Finest New Shoes! Many Worth Twice Their Tag Prices!

$4.95

Regularly $6.75 to $10.75

430 prs. **Superba** new suedes. Black, brown, gray, wine.
133 pairs **Superba kids.** Black, brown.
44 pairs **Superba** patents. Black, brown, blue.
114 pairs fabrics. Black, brown, blue.
180 pairs Bucko sport shoes. Brown, blue, gray, beige.
441 pairs **Vitality** kids. Black, brown, blue.
Also 562 pairs **Six-Appeal** new suedes. Black, brown, grey, green, wine . . . regularly $6.

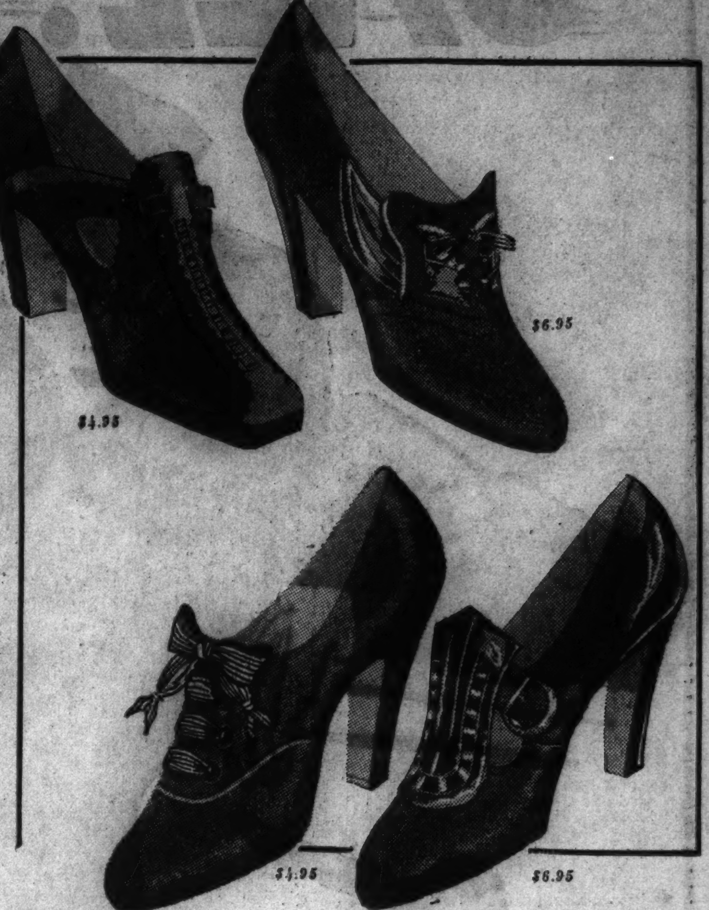

$6.95

Regularly $10.75 to $12.75

267 pairs new suedes. Black, brown, gray, green, wine.
239 pairs fabrics. Black, brown, blue.
414 pairs genuine baby alligators. Black, brown, gray, green, wine.
44 pairs **Superba** samples of finest shoes.
882 pairs **Arch-Aids.** New fall suedes. Black, brown.

All sales final. Sorry, no mail or phone orders.
Every size, 4 to 9, AAAA to C, in the group, but, of course, not in every style.

Mandel's Shoes—Fifth Floor—State.

Buy Genuine Pearls for the Price of a Good Imitation at This Almost Unbelievably Low Price

Genuine Cultured

Pearls $6.95 a strand

The Usual Price Would Be $15

Flattery shining against a beautiful complexion . . . essence of moonglow captured in a bauble . . . In a season when pearl necklaces are the most important jewelry fashion, an outstanding sale of cultured pearls is doubly impressive. This is a beautiful collection, lustrous and lovely in coloring—evenly graduated. Finished with 10 kt. gold clasp. Fashion sponsors them also in two's and three's.

- 2 strands $12.95
- 3 strands $19.50

Mail Your Order or Phone State 1500.
Mandel's Jewelry—First Floor—Wabash.

Point de Venice Banquet Cloths

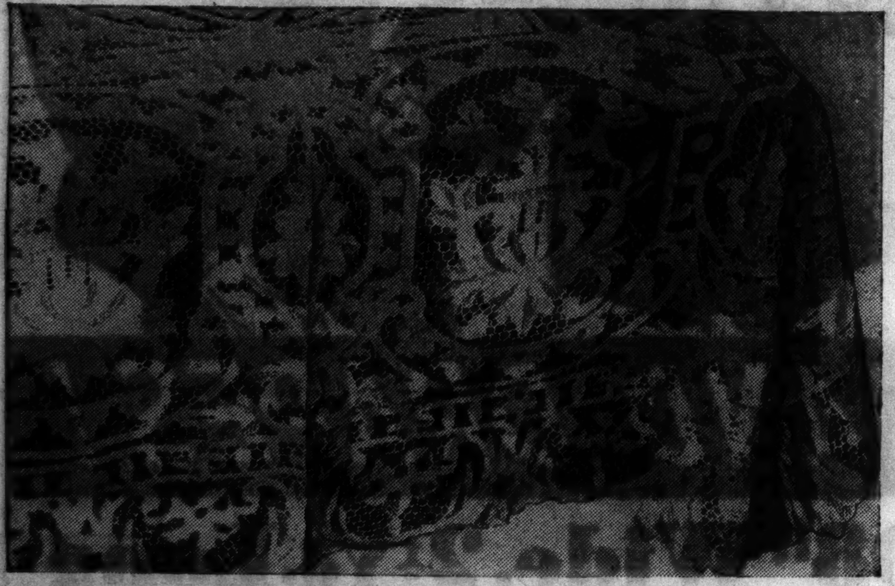

Every Inch Made by Hand! Special at

$12.50

Lowest Price We Ever Quoted!

2½ yards of exquisite beauty! Every cloth a masterpiece of the needle-worker's art. Save at this low price.

3-yard Cloth $15.00
3½-yard Cloth $18.50
4-yard Cloth $21.50
Luncheon Set, 13 pcs. complete . $7.75
Refectory Set, 5 pcs. complete . . . $7.75

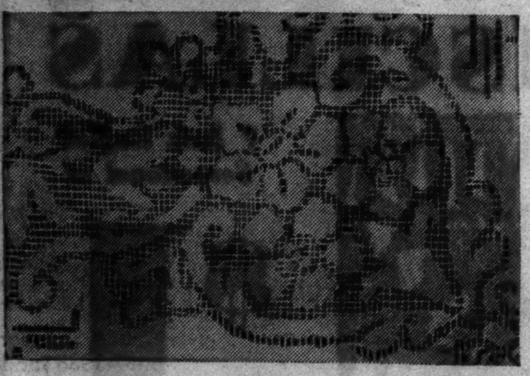

Oyster White Mosaic Banquet Sets

2½-yard cloth, 8 large napkins, $12.95 **9-pieces complete**

Our finest quality—**at the lowest price we've ever offered.** Oyster white linen, almost entirely covered with fine mosaic work. 3-yard Cloth, 12 dinner napkins $15.95

Mandel's Linens—Second Floor—Madison.

FINE CELANESE TWILL SATIN

Quilted Bedspreads

Our Regular Price, $10 .... Now

Twin or Double Sizes, $5.95

Celanese twill satin spreads—custom-style tailored. Fully lined. Corded panels and flounces. Colors: Green, brown, gold, eggshell, peach, rose and blue.

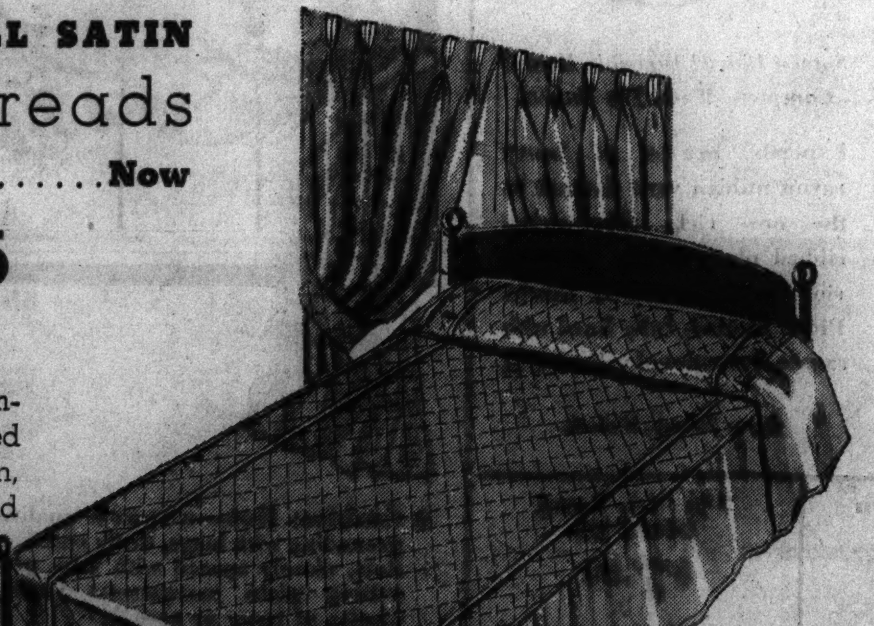

Draperies to Match

2½ yds. long. Fully lined. Pair.......... $5.95

Linens and Spreads—Second Floor—Madison.

Mail and phone orders filled on all linen and bedding items.

AGAIN! . . . **An Exciting Value in Huge, New, Elegant,** PLATED

Silver Trays

$2.99

Buy Now for Thanksgiving—for Christmas—for Bridal Gifts!

Values you'll enjoy for years to come! For coffee service—cool drinks—cocktail tray—one dish dinners—relish—birthday cakes—turkey or cold meat service—or chops. A hundred and one uses! Only six of twelve styles shown.

- 14½-inch round style, grape border with handles.
- 15-in. round. Gadroon and grape border, chased center.
- 17-inch oblong style, grape border (limited quantity).
- 17-inch oval style, Gadroon border.
- 16-inch round style, grape border (limited quantity).
- 14½-inch round, rococo border with handles.

Mail and phone orders filled while limited quantity lasts. State second choice. No orders on numbers 2 and 6.

MANDEL'S AIR-CONDITIONED SUBWAY STORES

Annual November Event! 1,000 Coats! Even Luxurious Samples! 1, 2, 3 of a Kind!

SALE! COATS YOU'VE SEEN AT $50 TO $65

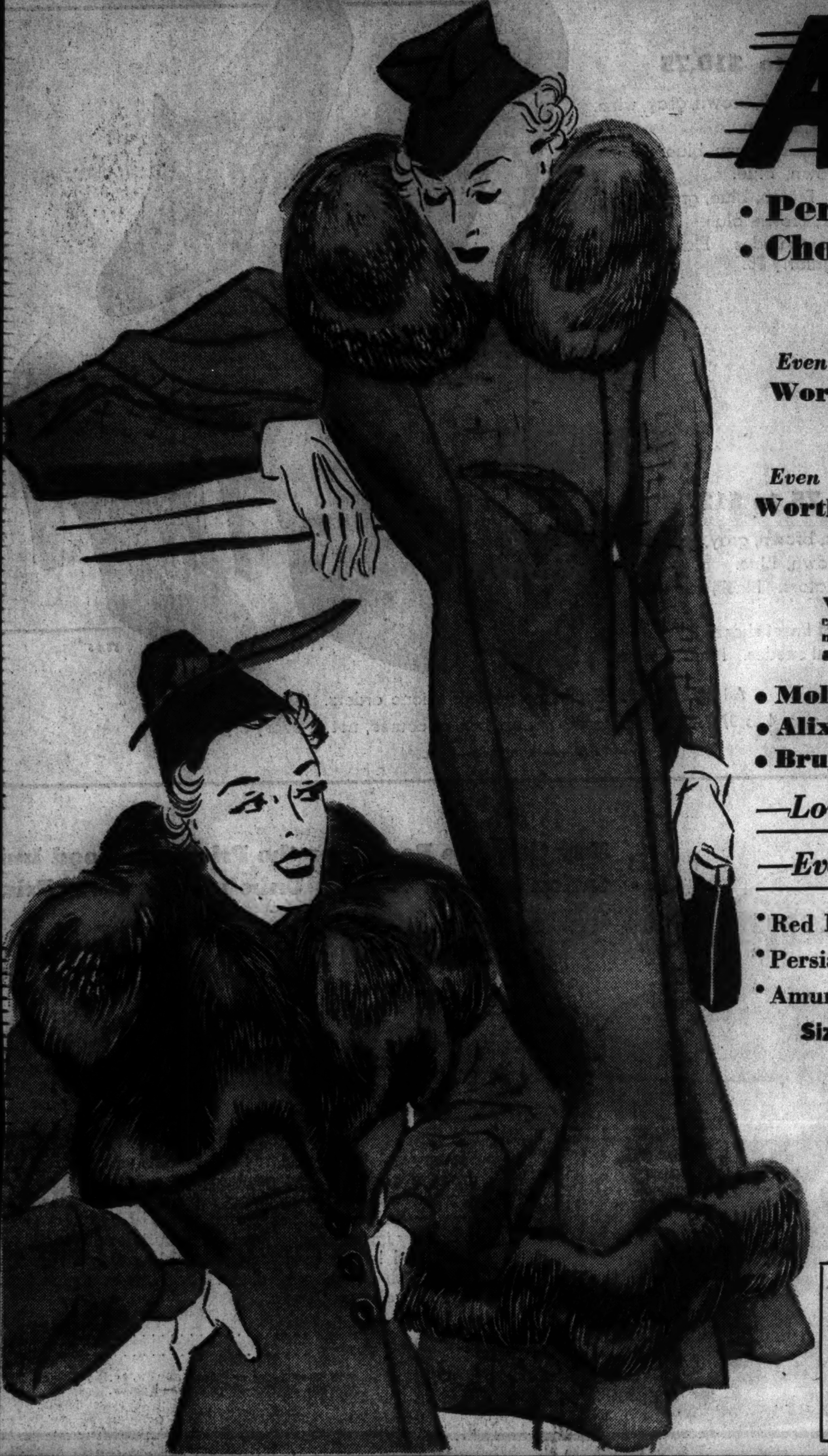

• Persian Lamb! • Kolinsky! • Beaver! • Mole!
• Choice Badger! • Cross Fox! • Silvered Fox!

Even 5 Coats **Worth $95!**

Even 10 Coats **Worth $75!**

$35

Even 15 Coats **Worth $69.50**

Even 35 Coats **Worth $59.50**

We say with full confidence that never before, in the long and famous history of our coat department, have we offered such a value giving event! This is a sale that knows no precedent . . . recognizes no equal . . . and absolutely defies comparison! Imagine getting a coat worth $95 . . . $75 . . . $65 . . . or $50 for $35!

• **Molyneux's Princess Lines!**
• **Alix's Furred Borders!**
• **Bruyere's Full Flare!**
• **Piquet's Ripple Backs!**
• **Vionnet's Square Fur Back!**
• **Every New Style Idea!**

—Lovely SHEEN Broadcloths! —Expensive Hair Fabrics!

—Every Smart, New Nub Fabric!—Even Velour de Nords!

• Red Fox • Silvered Fox • Beaver • Badger • Mole • Sitka Fox
• Persian Lamb • Kolinsky (Dyed Weasel) • Jap Mink • Fitch • Wolf
• Amur Raccoon • Kit Fox • Cross Fox • Mountain Sable • Squirrel

Sizes for Misses, Women, ¼ and ½ Sizes For Larger Women

Just 75 High Grade
Casual Coats
Imported Fabrics! **$35**
Luxurious genuine fur trims! Fabrics you've seen at higher prices.

If You Prefer . . .
$5 Deposit
Holds Coat 30 Days
Or if you wish ask about our convenient Budget Plan.
Coats, Lower Subway.

ANNUAL NOVEMBER SALE CURTAINS AND DRAPES!

"WIN-DOR" 7-Pc. Kitchen Ensemble

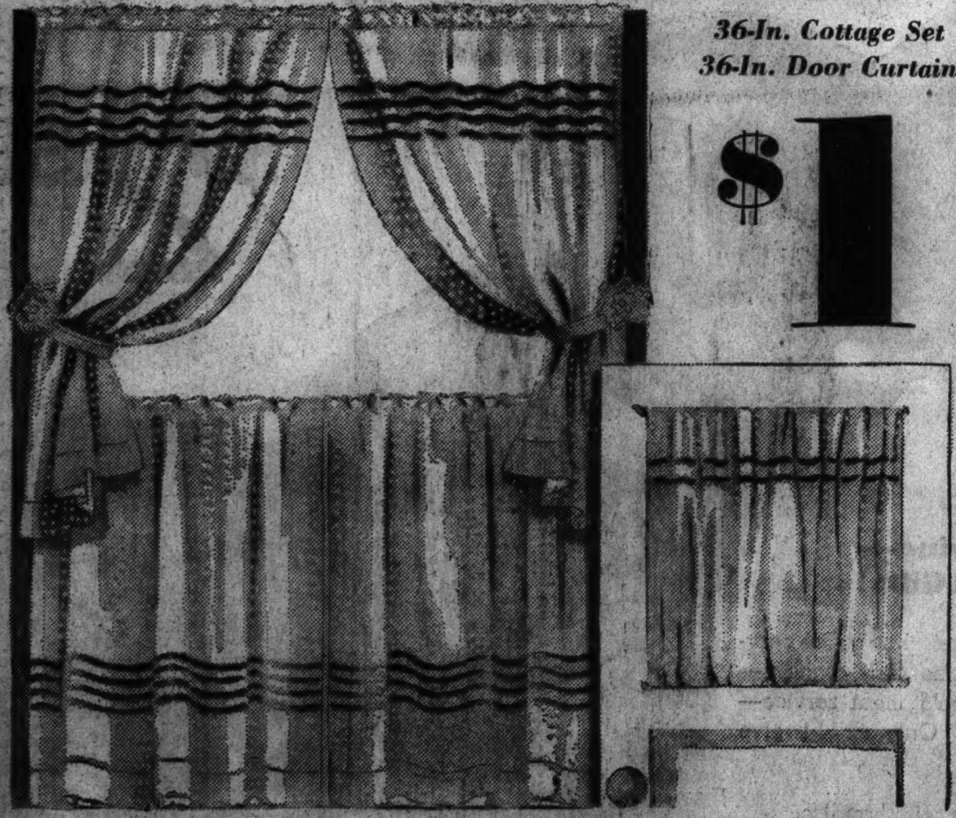

36-In. Cottage Set
36-In. Door Curtain

$1

• **Pin Dot**—fine quality ivory background with colored tape bandings. Choice of green, red, blue, gold, brown, black.

• **Upper Sashes and Lower Sashes**—each 36-in. wide with 4 rows of solid color banding. All neatly finished with back hems.

• **Tie Backs**—neatly fashioned of the same material with a colorful offset row of colored banding.

• **Door Curtain**—38-in. wide with 1-in. hem on the sides, all hemmed and headed top, all ready to hang. Two rows of colored banding. 38-in. long, adjustable open bottom.

Upper Subway, Wabash

Lustrous! Textured DAMASK DRAPES

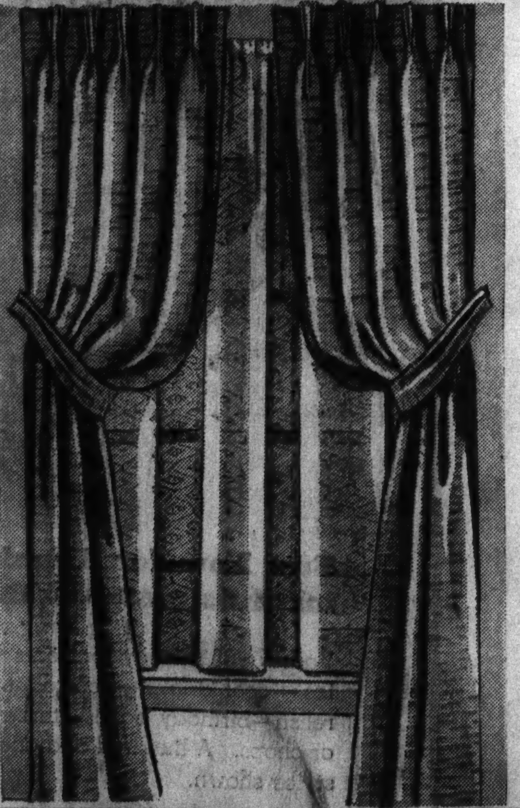

Each Side 50-In. Wide! And 2½ Yards Long!

$5 pr.

Sateen Lined! Invisible Hems! Complete With Tie Backs!

Expertly made of heavy rayon nubian yarn damask in the new rich, shimmering ribbed plain weave. A superior quality textured fabric. Pinch pleated, fully lined with sateen. Sensational value at $5!

Upper Subway, Wabash.

Lined Damask DRAPES
$1.59
Fashioned of figured damask, pleated tops, lined. 2½ yds. long, 25 in. wide.

50 In. Modern DRAPES
$3.69
2½ yds. long! Lined, pleated tops. Modern bar effect damask in all the wanted colors.

2¾ Yd. Long DRAPES
$7.98
Sateen lined, pinch pleated, tie backs. All colors, not all patterns. Reg. $14.98! While 100 prs. last.

Mail, Phone Orders Taken, Call State 1500, Local 33
Orders accepted on all advertised items except the $7.98 drapes. Please specify item and quantity when ordering.
Curtains, Upper Subway, Wabash.

108" Wide, 2½ Yd. Long BIG PRISCILLAS

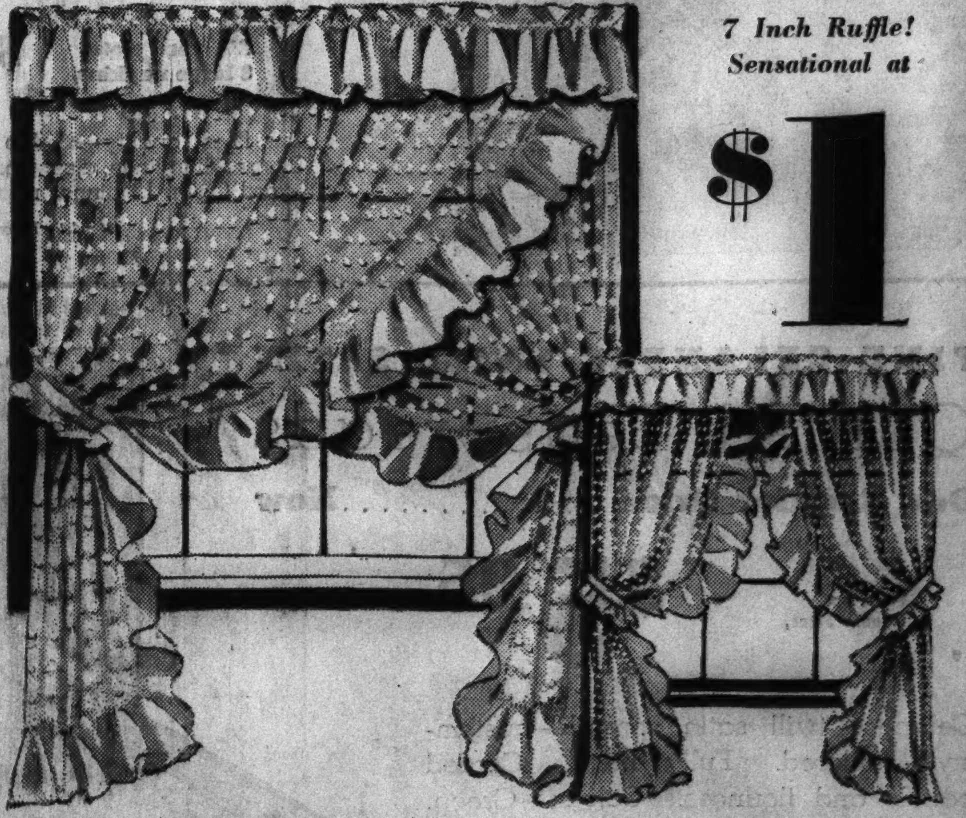

7 Inch Ruffle! Sensational at

$1

• **Cushion Dot**—superb quality grenadine with large, fluffy cushion dots, closely spaced with 7-in. off-setting plain marquisette ruffle. Choice of ivory or ecru.

• **Pin Dot**—extra fine quality grenadine, liberally covered with pin dots, closely spaced, finished with 7-in. off-setting plain marquisette ruffles. Choice of ecru or ivory.

• Each curtain is 54-in. wide, total overall width is 108-in. ALL WITH FANCY DECORATORS' TIE-BACKS.

• **Ivory or ecru marquisette**—excellent quality marquisette with 7-in. ruffle of same material. Choice of ivory or ecru.

Upper Subway, Wabash

Picture Section

Chicago Sunday Tribune

THE WORLD'S GREATEST NEWSPAPER

November 8, 1936

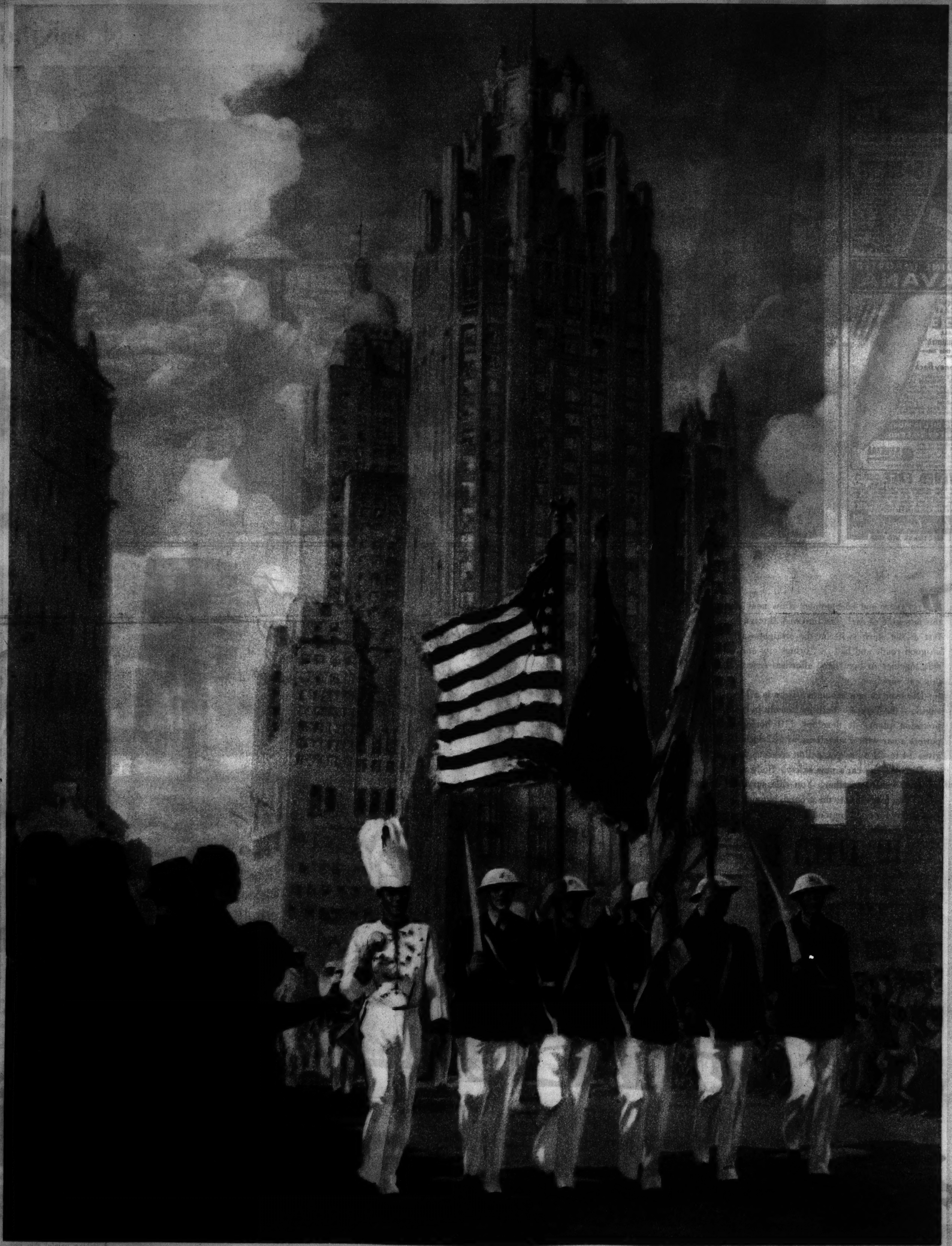

FROM A PAINTING BY JEROME J. KLAPKA

Armistice Day

COPIES OF THIS PAINTING, IN THE SIZE AND COLORS SHOWN AND FRAMED UNDER GLASS, CAN BE OBTAINED AT THE CHICAGO TRIBUNE PUBLIC SERVICE OFFICES, TRIBUNE TOWER AND 1 SOUTH DEARBORN STREET. PRICE: EACH, 75 CENTS; BY PREPAID EXPRESS, $1.25. (DO NOT SEND COIN OR CURRENCY.)

MEXICAN SCENE — A barefoot woman with a burden on her head journeys along a road overlooking Oaxaca.
(Photo from Ralph E. Gray.)

Get Acquainted
25 Cigars 75¢
IN METAL HUMIDOR POST PAID
Only 3c each for 25 mild, mellow, deliciously-fragrant cigars.
FRESH, HAND-MADE
15¢ GUARANTEED QUALITY
GENUINE IMPORTED HAVANA
Handsome Pocket CIGAR CASE FREE WITH ALL "Get Acquainted" orders for this introductory offer.
Your Money Back
IF A $1.00 BILL IS MORE CONVENIENT TO SEND
SPECIAL
DELIVERED FREE
MONEY-BACK GUARANTEE PROTECTS YOU!
Edwin Cigar Co. EST. 1903
100 L. EAST 10th ST., NEW YORK

DISTANCE and enchantment draw near sooner in this new kind of car! The LINCOLN-ZEPHYR V-12 . . . fast at the start, swift on the straightaway, steady on good roads and bad . . . brings city and countryside together in luxurious, effortless ease. Discover this car now!

Discover its new economy. Here is a 12-cylinder engine—the V-type—built by Lincoln in the Lincoln precision plant. It develops 110 horsepower. It powers a car with a wheelbase of 122 inches. Yet it gives 14 to 18 miles per gallon consistently!

Discover the car's new safety. Body and frame are one, welded together. You ride surrounded by steel. You ride close to the ground, hugging the road. New safety for all . . . new comfort on the longest trips!

And discover the car's new *value*. The LINCOLN-ZEPHYR from the first has been priced well below its specifications. This year, prices are even lower! Where else in the medium-price field does your dollar buy so much . . . for so long! This car that sets so many new standards is years ahead of the times.

Get out in the LINCOLN-ZEPHYR soon and see what has happened to transportation! Lincoln Motor Company, builders of Lincoln and Lincoln-Zephyr motor cars.

On display at showrooms of all Lincoln-Zephyr dealers. Convenient terms through Authorized Universal Credit Company Finance Plans.

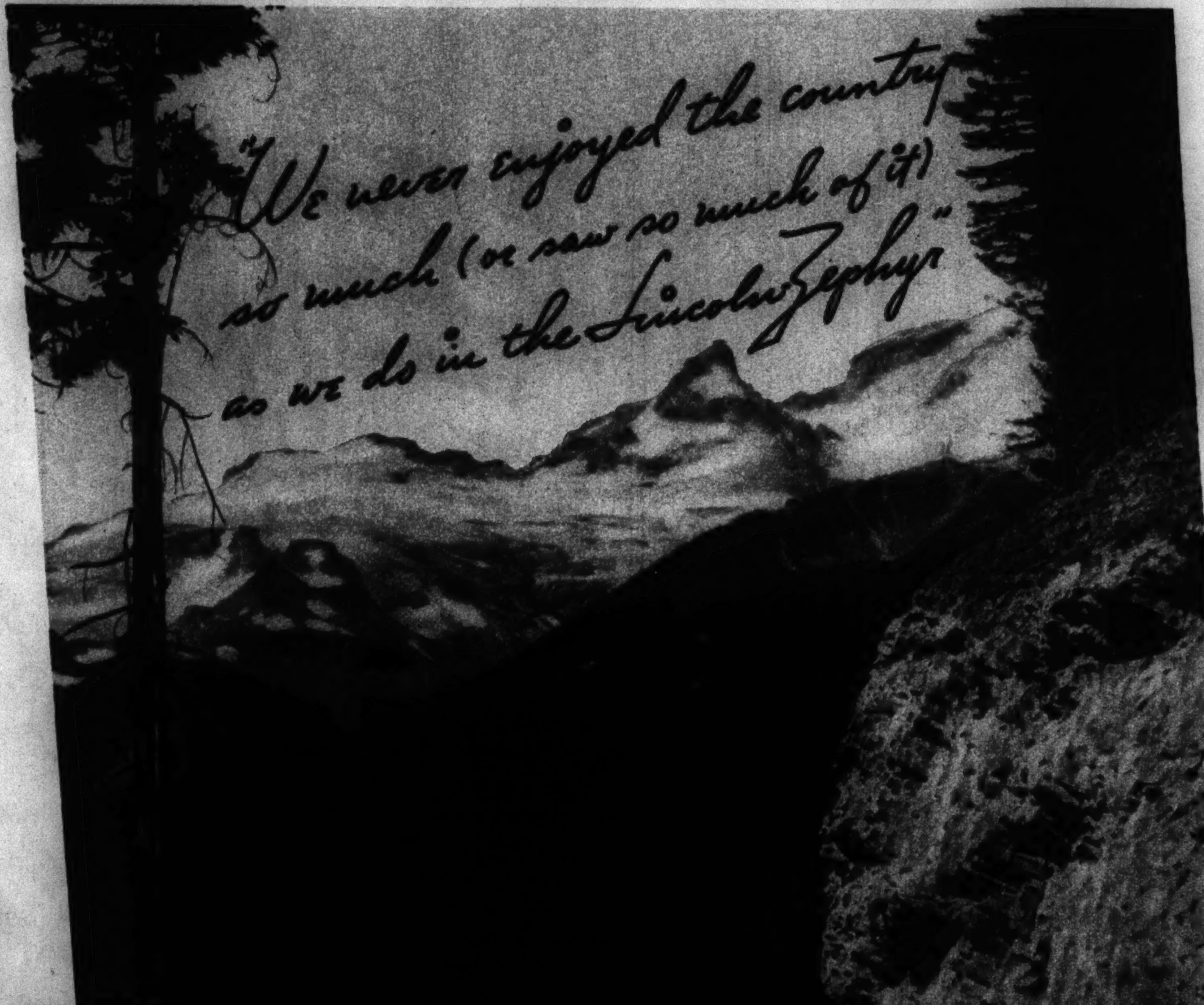

FOR SPORTS Patricia Ellis gives her favor to the minimized drapery of this jaunty costume.

Nurse Tells How to Quickly Relieve Eczema Itching

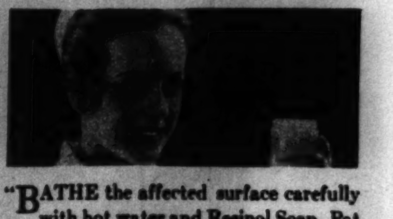

"BATHE the affected surface carefully with hot water and Resinol Soap. Pat dry and apply Resinol Ointment generously. I have used this treatment often and have seen it relieve very stubborn cases of eczema itching."

Doctors also recommend Resinol for itching, painful skin irritations because its medication gives such quick, satisfying relief. Try Resinol Ointment and Soap and be convinced. Sold by all druggists.

For free sample of each, with literature, write Resinol, Department MN-5, Baltimore, Md.

AS NORTHWESTERN ENDED MINNESOTA'S GRIDIRON REIGN, 6 to 0—Heap of the Wildcats being brought down after a gain in the epic struggle at Dyche stadium which ended the Gophers' parade of victory at 21 consecutive games.
(International photo.)

A MOVIE BATTLE OF THE CENTURY—Barbara Stanwyck (wearing the hat) and Katherine DeMille engage in a classic fracas in the filming of "Banjo on My Knee." So realistic was this action that real hair was tugged out along with the false locks glued on by the makeup man for pulling purposes, and Miss Stanwyck received scratches that needed the attention of a nurse.

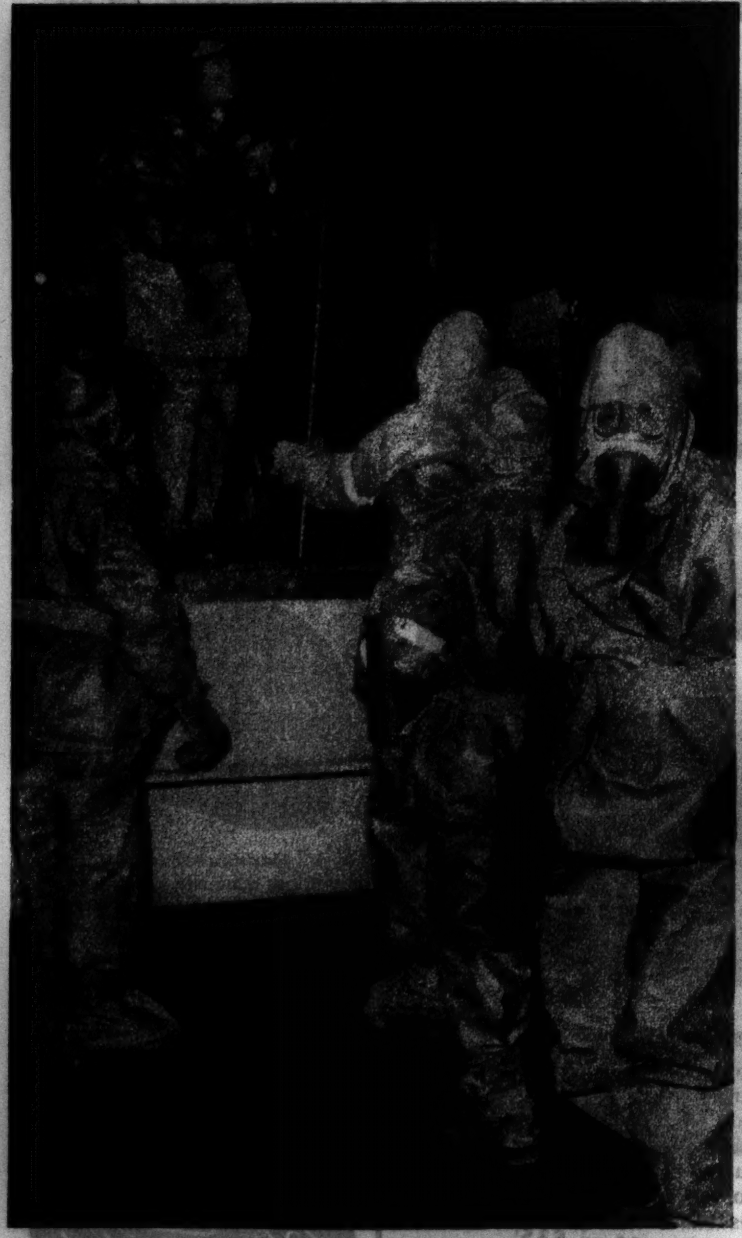

PARIS PREPARES FOR WAR—Workers in gasproof suits participate in a night rehersal of defense against aerial attack.
(Acme photo.)

10,000 AUSTRIAN ARMY RECRUITS TAKE THE OATH—Panoramic view of a Vienna ceremony viewed by President Miklas and Chancellor Schuschnigg.
(Acme photo.)

Battle at Sea

1. *The Submarine Just Before the End.*

2. *A Boat from the Valasco Prepares to Rescue Survivors.*

3. *Heads of Red Sailors Dot the Waves.*

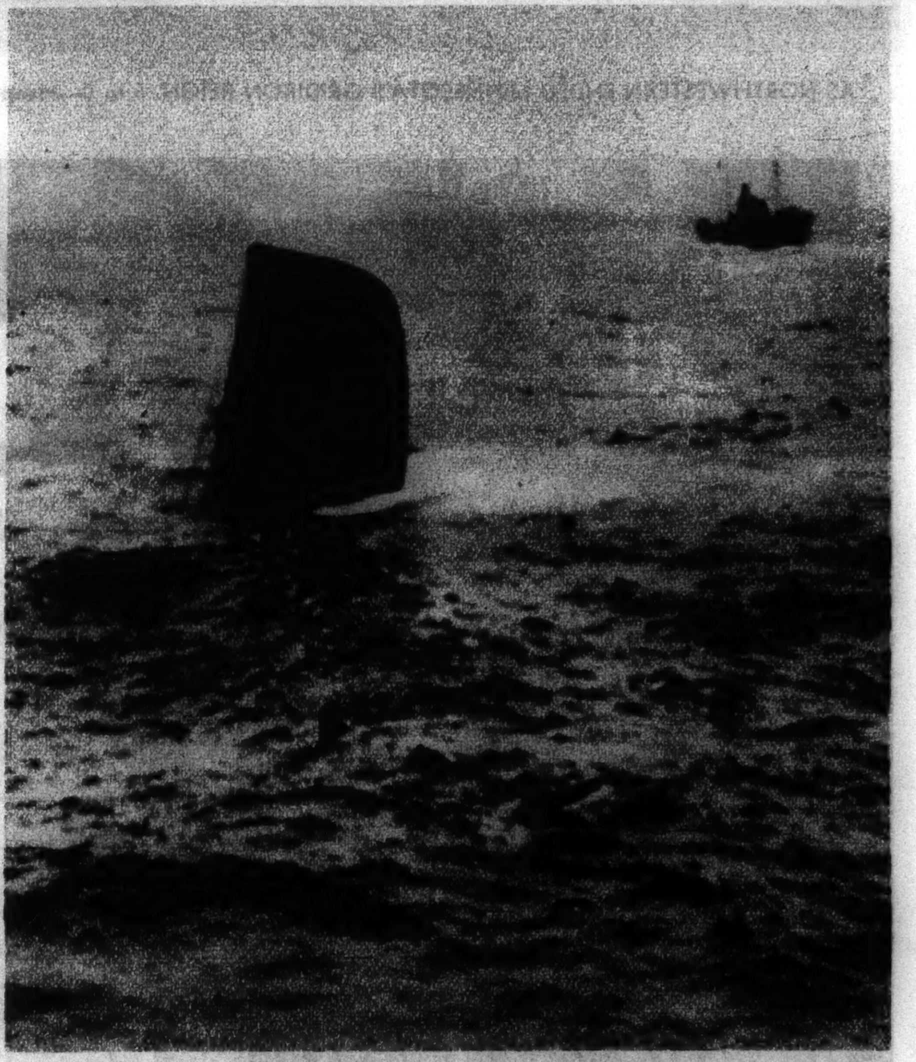

4. *The Submarine Settles to Its Doom.*

A SPANISH REBEL SHIP SINKS A RED SUBMARINE—A series of pictures taken from aboard the Fascist vessel Valasco as its guns sent the undersea boat B-6 to the bottom off Ferrol.

(International photos.)

Elegance with Ease

Nisley FLEXRAY ARCH COMFORT SHOES

$4.95

Black or brown kid. 2½ to 10. AAAA to C.

Happy is the woman in Nisley shoes, for she enjoys the height of fashion together with lasting comfort achieved by scientific X-Ray research. Flex-Ray arch comfort lasts are constantly coordinated with last minute style.

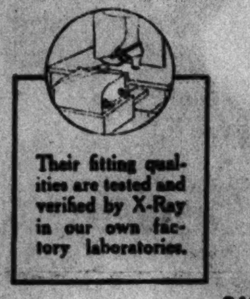

Their fitting qualities are tested and verified by X-Ray in our own factory laboratories.

Nisley Beautiful Shoes

217 S. STATE ST., CHICAGO

Oak Park, 1116 Lake St.—Milwaukee, 179 W. Wisconsin

The Store of Personalized Fitting

NOT EVER TO DANCE AGAIN . . . Guard against infection . . . be sure the dressings you use on any wound are clean and safe. Be careful of the bandage you apply, even though it comes in a box marked "sterilized". For some bandages of unknown make are sterilized only in manufacture—later they may be contaminated in handling. All Johnson & Johnson first-aid supplies that are marked "sterilized" are not only sterilized in the making. *They are sterilized again in the package.* Buy them with confidence.

AT YOUR DRUGGIST:

RED CROSS ABSORBENT COTTON *Sterilized after packaging.* Purified, highly absorbent, safe cotton. 2-oz. size 15¢

RED CROSS BANDAGE *Sterilized after packaging.* Tightly rolled for quick and easy application. 2 in. by 10 yds. 10¢

RED CROSS GAUZE *Sterilized after packaging.* Soft and absorbent 1-yd. size 15¢

Be Safe with Johnson & Johnson Red Cross Products

LE GANT* OF YOUTHLASTIC*

For a lovely figure

. . . bust gently uplifted into youthful lines—diaphragm flat—waistline gracefully slender—hips smooth. And—when your body lengthens as you sit or bend, Le Gant lengthens too—so there is no "yanking down the corset" when you rise! Le Gant lets you relax, but never relaxes itself! Some have patented "TwoWay-OneWay" for extra flattening of the hips—Half-Sizes too, for shorter women.

Le Gant Girdles or Corselettes, $5 to $35.

Write for free 24-page booklet, "The Corset That's Different" The Warner Bros. Co., 367 W. Adams St., Chicago

*Reg. U. S. Pat. Off.

Think! Has more than one day gone by without adequate elimination?

If so, take Olive Tablets before you turn out the bathroom light tonight.

Prescribed for years by an Ohio physician, Olive Tablets are now one of America's best known proprietaries—famous because they are so mild and gentle.

Keep a supply always on hand. Remind the whole family to think of them on the second day. Three sizes: 15¢, 30¢, 60¢—at all druggists.

DR. EDWARDS Olive Tablets THE LAXATIVE OF BEAUTIFUL WOMEN

A BEAUTY OF MEXICO in Tehuana Indian costume. The necklace is made of United States gold pieces which are family heirlooms; the dress is of black velvet with hand embroidered flowers; and the "headpiece," used as a carryall, is part of a squash brightly lackered.

(Photo from Ralph E. Gray.)

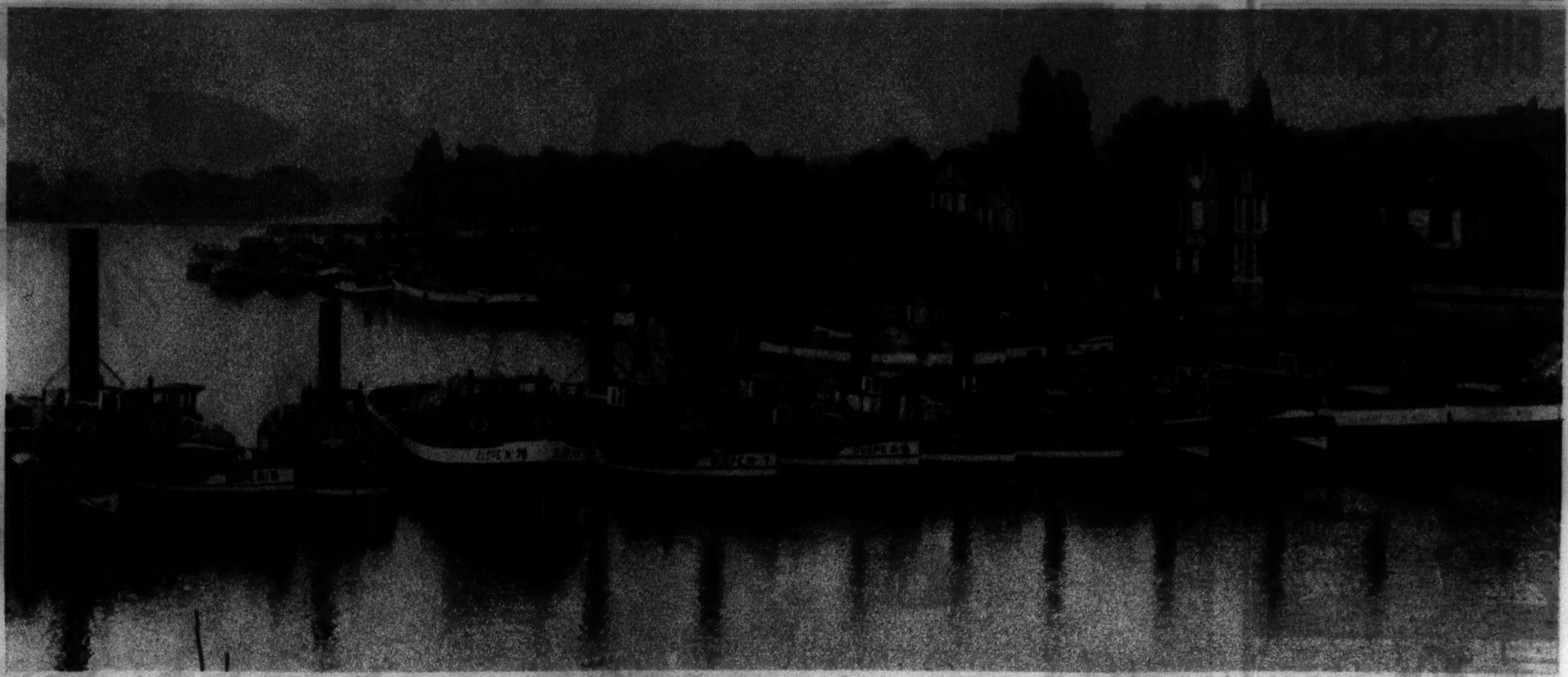

THE BARRICADE TAKES TO THE SEINE—Striking Paris bargemen block the river with their boats.

(Acme photo.)

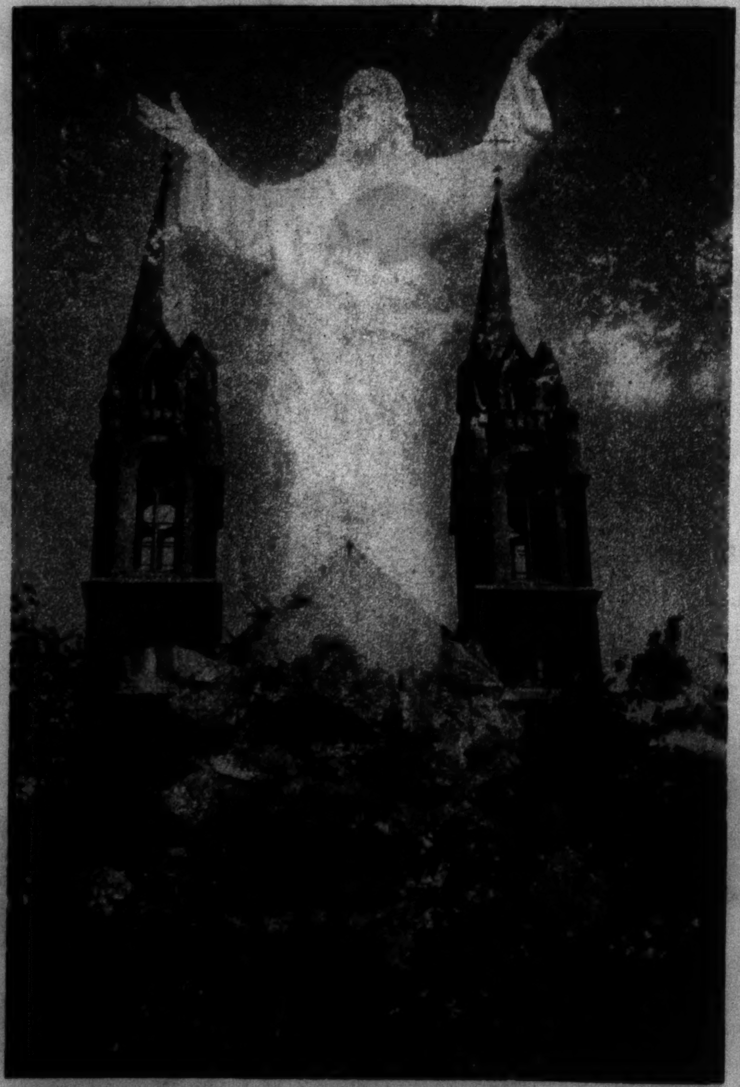

PRODUCT OF A PHOTOGRAPHIC ACCIDENT—Combining a Wisconsin church and statue in a double exposure, Mrs. William Daus of Chicago unknowingly produced the strange result reproduced here.

Your favorite

the moment you taste it!

These are the brisk fall days when your family wants tang and sparkle in the meals . . . There's nothing like Campbell's Tomato Soup for zest and brightness . . . and it never tasted better then when the snap in the air puts a keen edge on the appetite . . . Right now women recognize the appeal of this bracing soup, served piping hot, and are buying even more of it than ever before . . . Surely you'll want to get it from your grocer this very day!

She's so healthy
As can be
And loves her Campbell's
Just like me!

WHY NOT HAVE IT FOR LUNCH TOMORROW?

Campbell's Tomato Soup

BIG SCENES FROM
Your Unseen Friend

Sundays—5 to 5:30 P.M.
EASTERN STANDARD TIME
WBBM AND COLUMBIA NETWORK

CAN a girl's idealism blind her to the real meaning of happiness? Listen in to this moving dramatization of a true life story, and hear how YOUR UNSEEN FRIEND helps this young couple get off to a good start in marriage.

Drama . . Music
Suspense . . Heart Throbs!

For people with money troubles, who have bills to meet or need things for home or family, there is a *business* UNSEEN FRIEND in the PERSONAL FINANCE COMPANY who will lend

$75 . . . $150 . . . $250 or more

1. To *Employed* Men or Women.
2. You may keep the money 6 months . . . a year, or longer if you need it.
3. Govern the cost of the loan yourself, pay only on the unpaid balance.

BENEFICIAL LOANS
QUICKLY AND CONVENIENTLY ARRANGED at the following offices

PERSONAL FINANCE COMPANY

Look in your local telephone book for the nearest address of an office of this Company

MULTIPLE CHRISTENING—A ceremony in a Berlin maternity hospital.
(Pix photo.)

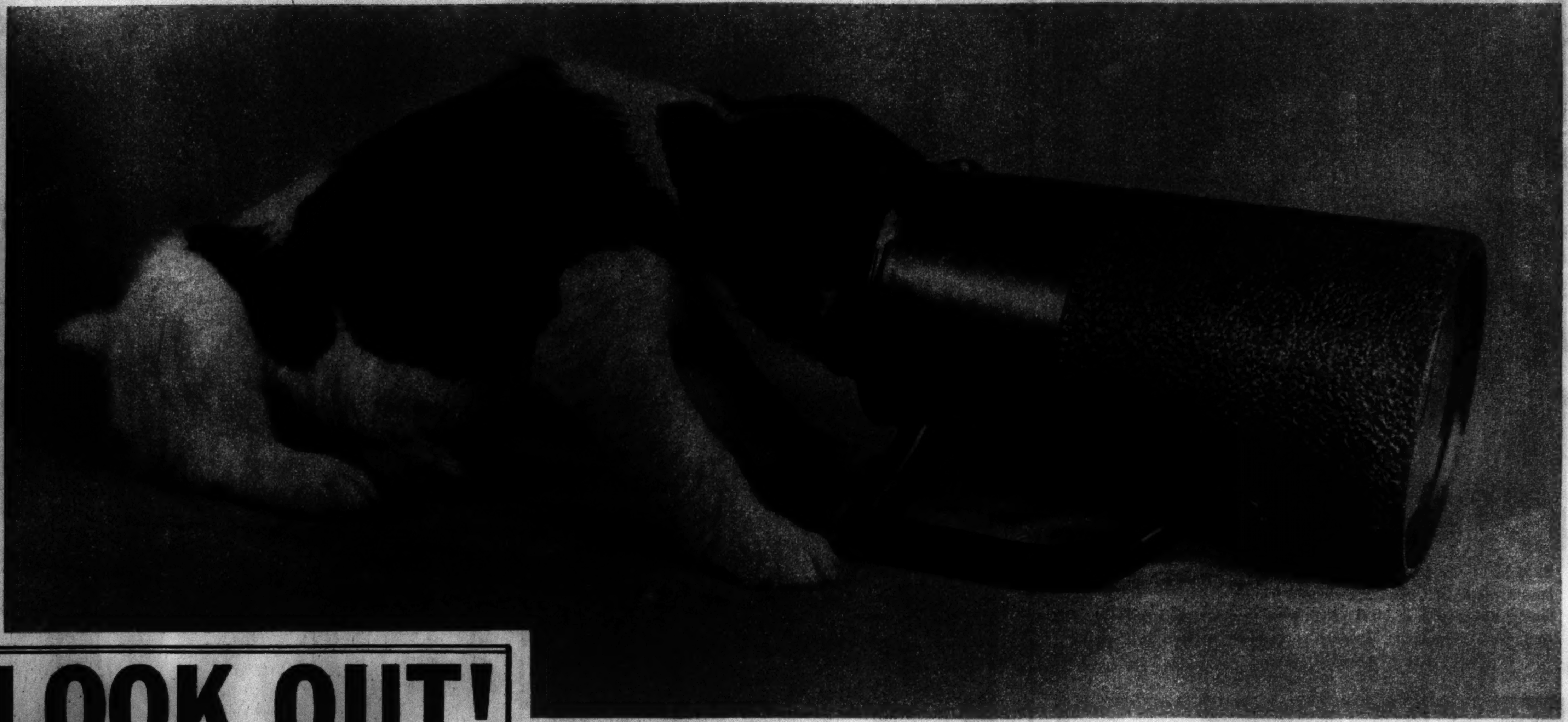

IN HIS CUPS.
(Photo from The Chicago Tribune's London bureau.)

Don't neglect your CHILD'S COLD

COMMON colds often settle in throat and chest. Don't take chances. Don't let them go untreated—at the first sniffle rub on Children's Musterole.

Children's Musterole is just good old Musterole, only in milder form. It penetrates the skin with a warming tingle and gets such marvelous results because it's NOT just a salve, but a "*counter-irritant*"—helpful in drawing out local congestion and pain.

Used by millions for 25 years. Recommended by many doctors and nurses. All druggists. In three strengths: Regular Strength, Children's (mild), and Extra Strong. Tested and approved by Good Housekeeping Bureau, No. 4867.

CHILDREN'S **MUSTEROLE**
BETTER THAN A MUSTARD PLASTER
MILD

LOOK OUT!

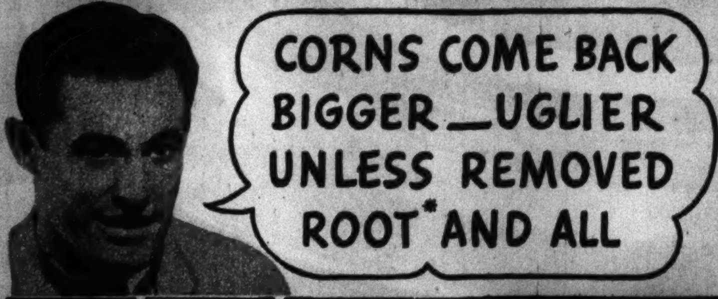

Wonderful Root and All Method Relieves Pain. Removes Entire Corn

● If you had a tack in your toe, you would certainly remove it—end the pain, being careful to avoid dangerous INFECTION.

HOME paring merely affects the surface of a corn, and it means the risk of serious infection—even blood poisoning. For a corn goes so deep that with home paring it is only trimmed—the root remains imbedded in the toe.

That's why more and more people are using the new, easy Blue-Jay double-action method that lifts the corn out Root and All. For the tiny Blue-Jay medicated plaster, by removing the pressure, at once relieves all pain. Then in 3 short days entire corn lifts out Root and All (exceptionally stubborn cases may require second application).

Blue-Jay is easy to use. Held snugly in place with special Wet-Pruf adhesive, it can't stick to stockings—won't make shoes tight. Get Blue-Jay today and escape painful corns without dangerous home methods. 25c for a package of 6—at all druggists.

BLUE-JAY
BAUER & BLACK SCIENTIFIC CORN PLASTERS

* A plug of dead cells root-like in form and position. If left may serve as focal point for renewed development.

a Luxury that isn't an Extravagance!

MENDOZA
BEAVER-DYED CONEY

Look at furs to your heart's content during National Fur Week, But keep a firm grip on yourself when you buy. If yours is an economy program, choose Mendoza Beaver-dyed Coney. Its rich gleaming color will delight you. The label and tag are your promise of thorough satisfaction.

COLOR GUARANTEED

New silhouettes in Mendoza Beaver-dyed Coney and Mendoza Lapin on view during National Fur Week (Nov. 9th to 14th) at all good department stores and furriers.

MENDOZA Furs

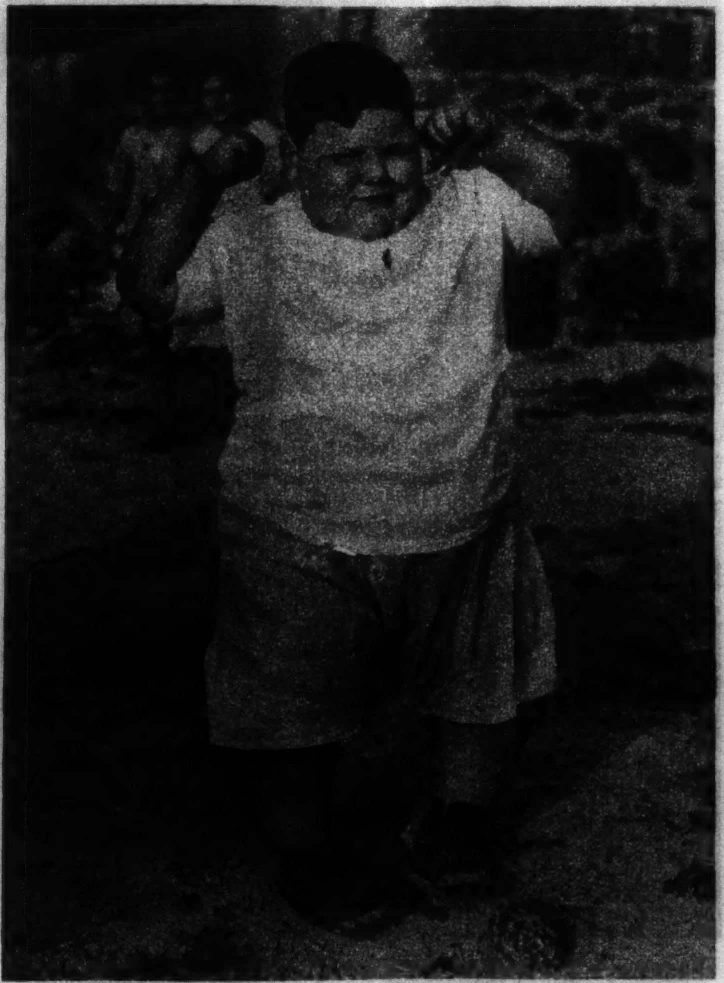

HEAVYWEIGHT—Joe Randazza of Gloucester, Mass., though not yet 4 years old, tips the beam at 146 pounds.
(Associated Press photo.)

EIGHT YEARS AGO NEXT THURSDAY the British steamship Vestris went down off the Virginia Capes with a loss of 110 lives in one of the worst marine disasters of the present century. This picture, taken on the deck of the sinking ship, is one of the great news photographs of all time.
(Acme photo.)

FREE TO WED . . . A KING? The recently divorced Mrs. Ernest Simpson, the former "Wally" Warfield of Baltimore, whose name is linked in romantic rumor with that of Edward VIII. of England. This photograph was taken while Mrs. Simpson was still a resident of the United States.
(Underwood & Underwood photo.)

Most women prefer this solid walnut model with dial in old gold. Other models for period living rooms.

WEST-O-THERM
styled THERMOMETERS

You'll like WEST-O-THERMS, too; their *correct styling . . . their exquisite finish . . . their easy-to-read dial and the new, scientific principle which assures sustained accuracy.* Best of all, you can get a WEST-O-THERM correctly styled for any room . . . living rooms, bedrooms, kitchens, foyers, etc. See all models at leading stores, including outdoor and kitchen types. Literature on request . . . Weston Electrical Instrument Corp., 632 Frelinghuysen Ave., Newark, N. J.

Mantel and table WEST-O-THERMS, with molded black cases and graceful decorations in chromium; ideal for gifts, bridge prizes, etc.

How to Ease a Cold Quickly

Get Quick-Acting, Quick-Dissolving Bayer Aspirin . . . Take 2 Tablets

1. Take 2 BAYER ASPIRIN tablets and drink a full glass of water. Repeat treatment in 2 hours.

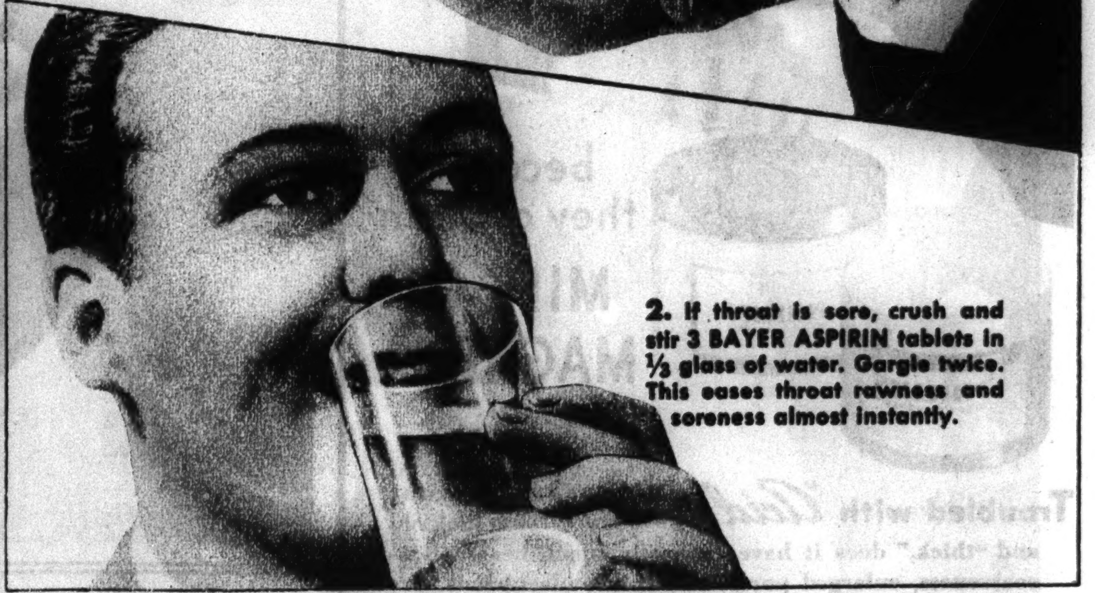

2. If throat is sore, crush and stir 3 BAYER ASPIRIN tablets in ½ glass of water. Gargle twice. This eases throat rawness and soreness almost instantly.

The modern way to ease a cold is this: Two Bayer Aspirin tablets the moment you feel a cold coming on. Then repeat, if necessary, according to instructions in the box.

At the same time, if you have a sore throat, crush and dissolve three BAYER tablets in one-third glass of water. And gargle with this mixture twice.

The Bayer Aspirin you take internally will act to combat fever and relieve the pains which usually accompany colds. The gargle will act as a medicinal gargle to provide almost instant relief from rawness and pain. It is really marvelous; for it acts like a local anesthetic on the irritated membrane of your throat.

Try this way. Your doctor, we know, will endorse it. For it is a quick, effective means of combating a cold. Ask for Bayer Aspirin by the full name at your druggist's — not for "aspirin" alone.

15c FOR A DOZEN
2 FULL DOZEN FOR 25c
Virtually 1c a Tablet

Why Choose between Style and Comfort . . . choose Florsheims and Get Both!

$9.50 AND $10.50

Why make a choice between fashion and foot-ease—when Feeture Arch Florsheims bring you both in a single pair of shoes! Florsheim concentrates nearly half a century of skill and experience on this one particular task—building America's finest, most comfortable smart daytime footwear. Favored fashions on exclusive lasts . . . superb leathers . . . painstaking craftsmanship . . . plus the magic of the patented Feeture Arch! This hinged and hidden arch is flexible when you walk — rigid when you stand—always a source of restful comfort! *Style illustrated,* The DIANN, *W-289, in black; W-290 in brown.*

FLORSHEIM
Shoe Salon for Women
Southeast Corner WASHINGTON & WABASH
(Pittsfield Bldg.)

COMMERCIALIZING THE BRITISH CORONATION—London shop workers turning out metal models of the coronation coach and footmen (in picture at left) and of the king in coronation robes (picture at right). Capitalizing on an imperial event of 1937, the models will be on sale this Christmas.

(Photos from the Chicago Tribune's London bureau.)

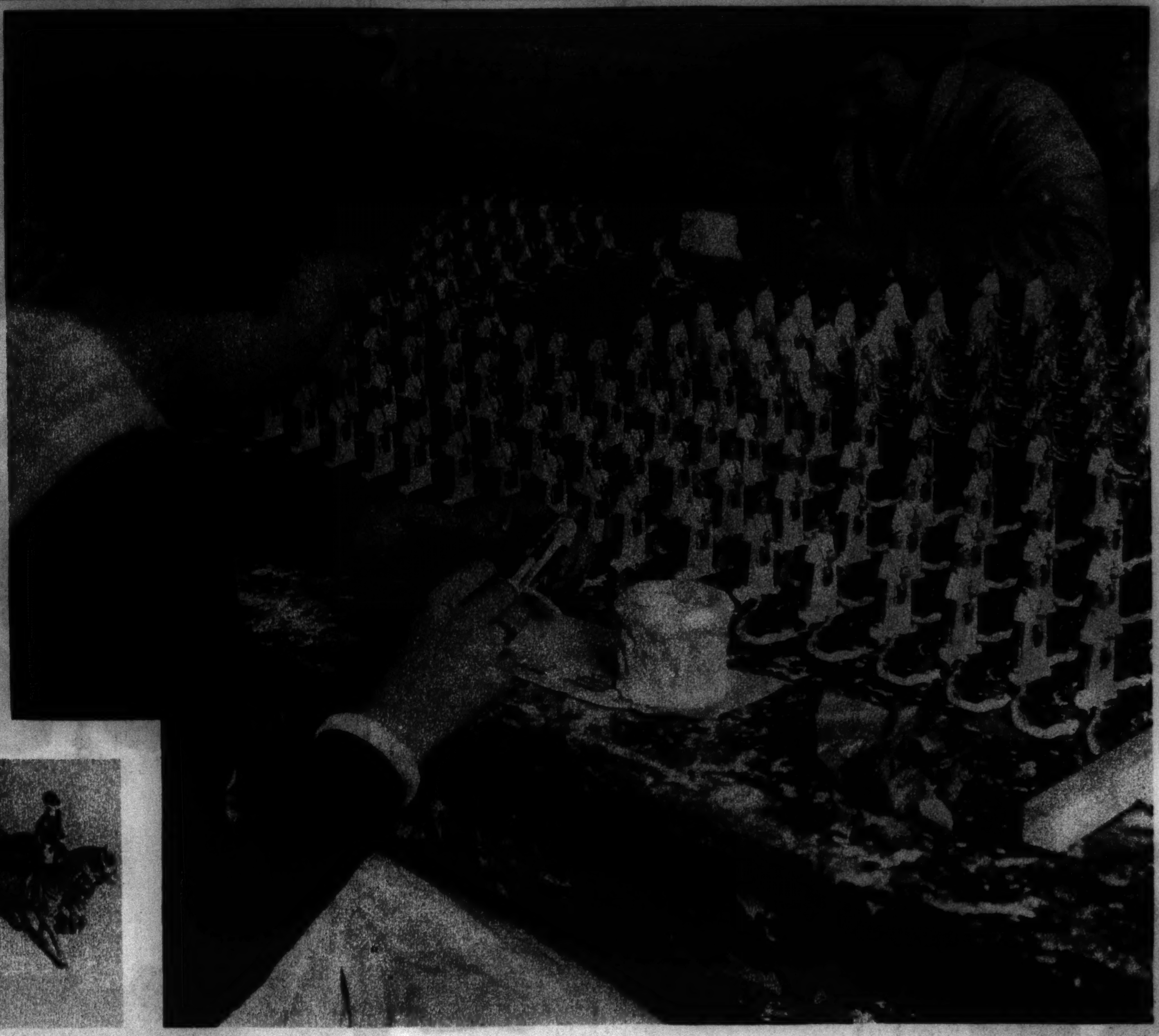

PRE-HOLIDAY SPECIAL

6 FRENCH GREY ETCHINGS and ONE 8X10 MEZZO-TONE DE LUXE PORTRAIT . . . $5

Regular $20 Dozen Value

For Any Member of the Family

Open Sundays 10 to 4

MATZENE

NORTH MICHIGAN AVE

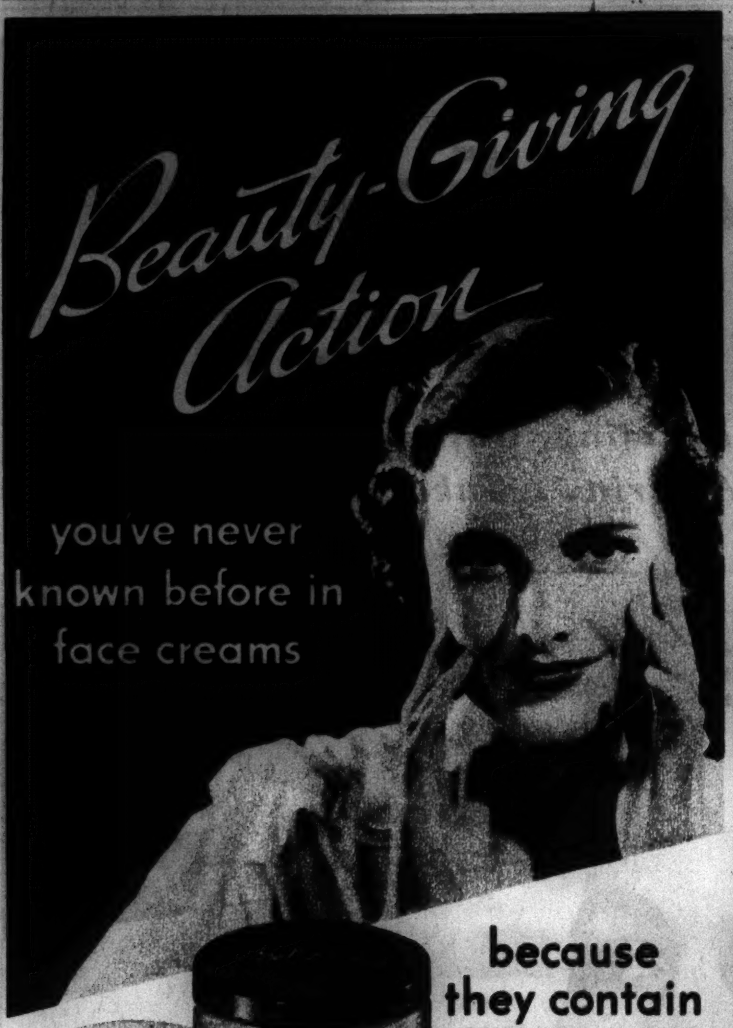

because they contain MILK OF MAGNESIA

Troubled with *"Acid Skin"?* DOES your skin look old and "thick," does it have unsightly blemishes such as coarseness, enlarged pores, oily shine, blackheads, dry scaly roughness? Here's an entirely new kind of help for you—in these beauty-giving milk of magnesia creams!

THE refining, beautifying power of milk of magnesia has long been known to skin specialists. They have used it in facial packs for many years. For just as milk of magnesia helps an *internal* acid condition, so it neutralizes the *external* fatty acid accumulations on the skin, thus helping to refine the texture and correct unsightly faults.

PHILLIPS' Milk of Magnesia TEXTURE CREAM. Now, for the first time you can get all the beauty-giving action of milk of magnesia for your skin! This new-type cream *is* more; it *does* more because the milk of magnesia acts on the external fatty acids on the skin which may often be related to loss of texture, tone and to those blemishes you hate.

The perfect foundation at last! You'll never believe how beautifully this new-type cream takes and holds make-up, until you try it! This is because the milk of magnesia *prepares* the skin — smoothing away roughness and correcting oiliness so that powder and rouge go on more evenly and adhere for hours!

PHILLIPS' Milk of Magnesia CLEANSING CREAM. And here's a cream which *cleanses better* because the milk of magnesia not only loosens and absorbs dirt and make-up, but neutralizes the fatty acid secretions which daily accumulate on the skin. Try it just once and it will be your cleansing cream *always!*

PHILLIPS' *Milk of Magnesia* CREAMS

TEXTURE CREAM—CLEANSING CREAM 60¢

THE BABY'S BATH—A camera study by Rodgovin.

(© Photo reproduced from U. S. Camera 1936 exhibit by courtesy of the Merchandise Mart.)

$6.50

The RIVIERA

CREATED TO BEAUTIFY—Red Cross Shoes, the largest-selling fine shoes in America today! Learn for yourself how thousands of women have brought loveliness and shapeliness to their feet by giving them "beauty treatments" in Red Cross Shoes. Price still only $6.50. THE RED CROSS SHOE COMPANY, CINCINNATI, OHIO.

RED CROSS SHOES

ON THE LINE—Eskimo puppies born at the Texas Centennial exposition at Dallas.

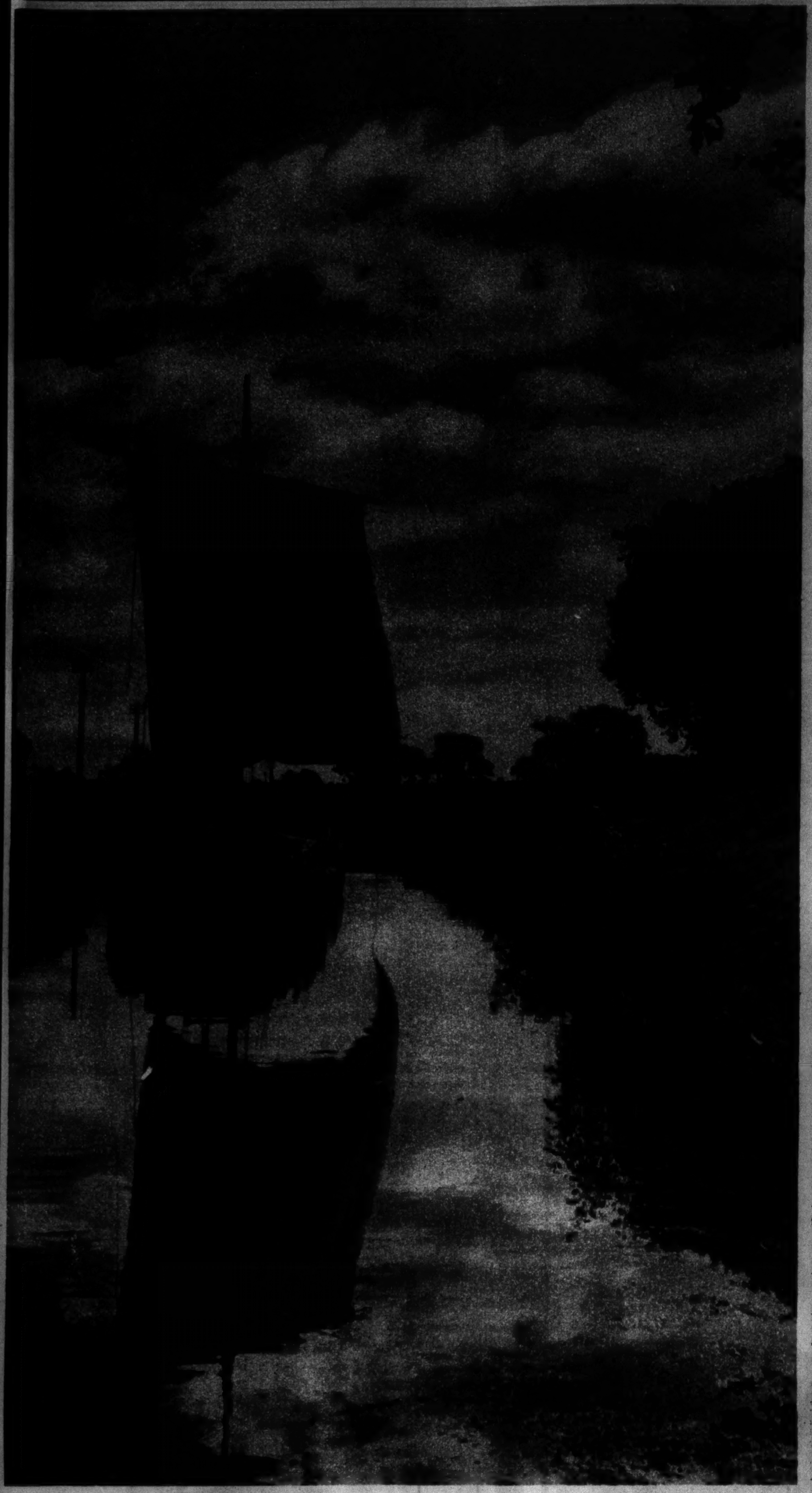

WITH A COTTONSEED CARGO from Egypt, destined for Driffield, Yorkshire, England, a barge crawls along the River Hull at one mile per hour.
(Photo from The Chicago Tribune's London bureau.)

IN THE REGALIA OF THE SAMURAI—Japanese children in costume for a national festival.
(Acme photo.)

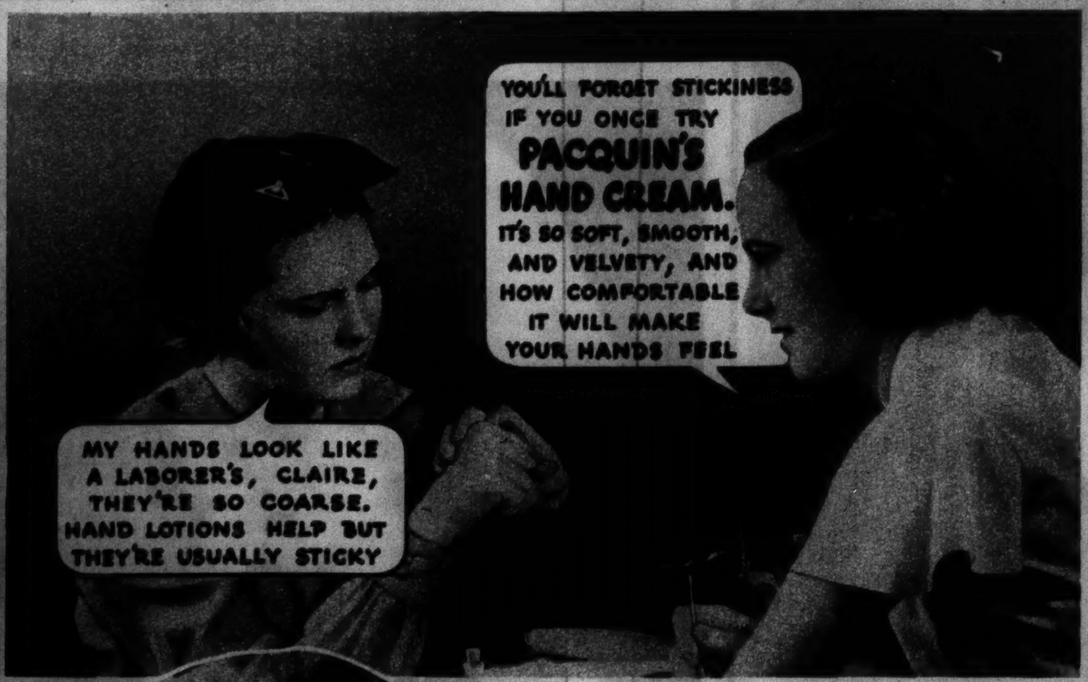

Doctors, nurses, and dentists use Pacquin's for their hands. Now women by thousands turn to Pacquin's for beauty care of their hands.

PACQUIN'S Hand Cream was developed for doctors, nurses, and dentists—who must keep hands supple, and also non-sticky. They wash their hands 20 to 30 times a day—hands are always smooth, thanks to Pacquin's. Now women everywhere welcome this dainty, quickly-absorbed hand cream. Pacquin's rubs *on* and *into* the skin. Use it—and forget about after-stickiness! Redness and roughness smooth away. Chapping prevented. Your hands will be soft, smooth, and, what's more, *comfortable*. Pacquin's Hand Cream is economical—it goes a long way. Try this dainty cream yourself!

Pacquin's *Hand Cream*

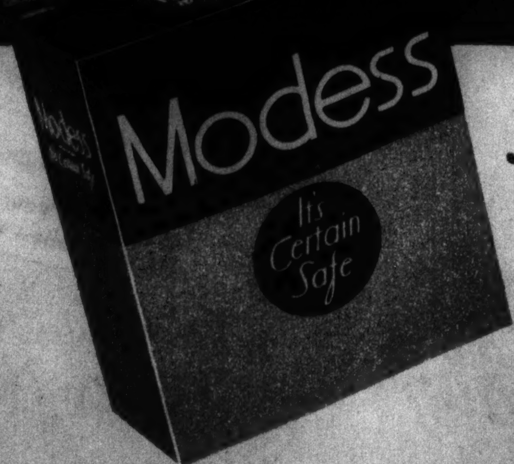

JUST SAY—"A BOX OF MODESS, PLEASE"—

It's the Quality Napkin At the Thrifty Price!

A DRAMA OF THE NORTHLAND—A wood bison group given to the Canadian National museum by Harry Snyder of Chicago.
(Photo from Francis Dickie, Chicago Tribune Press Service.)

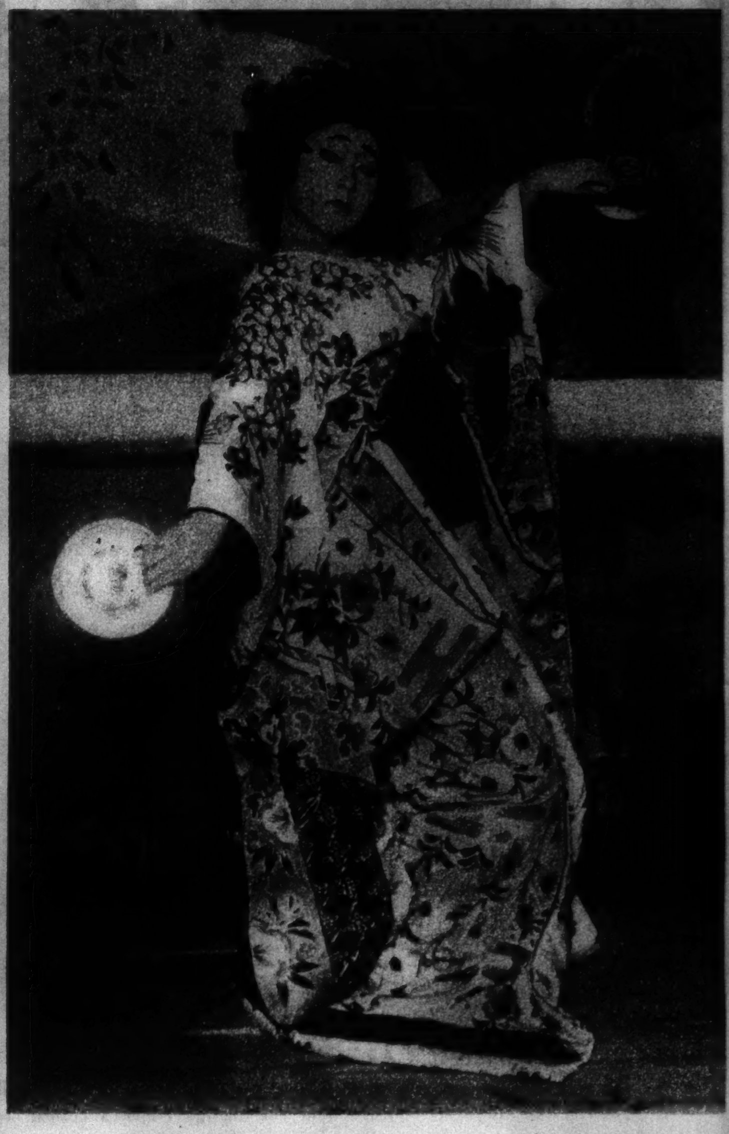

A JAPANESE STAR—Yaeko Mizutani, famous actress and dancer, in a classical pose.
(Photo from Kimpei Sheba, Chicago Tribune Press Service.)

A BRIDE IN POLAND.
(Photograph from Donald Day, Chicago Tribune Press Service.)